

PROJECT CRITERIA:

NAME OF DEVELOPMENT:
REDDOT

LOCATION OF DEVELOPMENT:
2504 E. MAIN AVENUE
PUYALLUP, WA. 98372

TOTAL INTERIOR FINISHED AREA IN SQUARE FEET:
800 FT²

USE OF STRUCTURE:
IN-PLANT

APPLICABLE CODES:
2018 WSBC
(2018 IBC)

TYPE OF CONSTRUCTION:
TYPE IIB Type IIB to match building construction.

WALL DESIGN:
PARTITION LATERAL LOAD: 5 P.S.F.

ROOF DESIGN:
ROOF SHALL CONSISTS OF 22 GA STEEL, 1.5" B-DECK, AND SHALL BE DESIGNED PER THE STEEL DECK INSTITUTE. STEEL DECKING SHALL BE CAPABLE OF SUPPORTING CEILING AND LIGHTING
ROOF DEAD LOAD CALCULATIONS
STEEL DECK = 3 P.S.F.
CEILING = 3 P.S.F.
ELEC./MECH/FIRE PROT. = 3 P.S.F.
TOTAL DEAD LOAD = 9 P.S.F.

POST SIGNAGE:
NO STORAGE OR WALKING ON ROOF TOP.
See structural page 1/7

SITE INSTALLED ITEMS:

BUILDING LOCATION, GEOMETRY, HEIGHT AND PLACEMENT ARE DICTATED BY THE CUSTOMER AND ARE NOT INCLUDED IN PANEL-BUILT SCOPE OF WORK.

FOUNDATION IS BY OTHERS AND SHALL BE DESIGNED BY A LOCAL DESIGN PROFESSIONAL.

ACCESSIBILITY: RAMPS, STEPS, AND OTHER MEANS OF INGRESS/EGRESS TO MEET ACCESSIBILITY REQUIREMENTS AS ENFORCED BY THE LOCAL AUTHORITY HAVING JURISDICTION IS BY OTHERS.

Provide door handles and all hardware locks to meet section 1010.1 of the 2018 IBC to meet accessibility requirements.

BINDER POST BUILDING NOTES:
1. OVERALL HEIGHT IS 8'-8" (NOMINAL).
2. PANELS ARE 3", 3-PLY, G/G AT 8'-0" HIGH
G = 1/2" VINYL COVERED GYPSUM
3. CEILING HEIGHT IS 7'-6" ABOVE FINISHED FLOOR.
4. APPLICATION : INTERIOR BUILDING (STRUCTURE NOT TO BE EXPOSED TO WIND OR THE ELEMENTS)
5. COLORS:
WALLS: DOVE GRAY
DOORS: DOVE GRAY
BEAMS GRAY
WINDOWS: MATCHED TO WALLS
TRIM: MATCHED TO WALLS (BASE CHANNEL/TOP CHANNEL/CORNER POST)
PURVIEW VINYL TILE: TBD
COVE BASE: BLACK (NO OPTIONS AVAILABLE)

1. STANDARD HEIGHTS:
LOAD CENTER IS 72" TO TOP OF PANEL
DUPLEX RECEPTACLE HEIGHT IS 18" ABOVE FINISHED FLOOR TO CENTER
TELE/DATA PREP HEIGHT IS 18" ABOVE FINISHED FLOOR TO CENTER
SWITCH HEIGHT IS 46" ABOVE FINISHED FLOOR TO CENTER
WINDOW HEIGHT IS 42" ABOVE FINISHED FLOOR TO BOTTOM SILL
HVAC MOUNTING HEIGHT:
60" ABOVE FINISHED FLOOR

MANUFACTURER:

PANEL-BUILT
302 BEASLEY ST.
BLAIRSVILLE, GA 30512
PHONE: 800-636-3873
FAX: 706-745-1450

DEALER & END USER:

REDDOT
2504 E. MAIN AVENUE
PUYALLUP, WA. 98372
CONTACT: TYLER RIGGS
PHONE: (509) 945-5258

City of Puyallup Building APPROVED
See permit for additional requirements.
JMontgomery
02/23/2023
1:05:28 PM

THE APPROVED CONSTRUCTION PLANS, DOCUMENTS AND ALL ENGINEERING MUST BE POSTED ON THE JOB AT ALL INSPECTIONS IN A VISIBLE AND READILY ACCESSIBLE LOCATION.

FULL SIZED LEDGIBLE COLOR PLANS ARE REQUIRED TO BE PROVIDED BY THE PERMITEE ON SITE FOR INSPECTION

Approval of submitted plans is not an approval of omissions or oversights by this office or noncompliance with any applicable regulations of local government. The contractor is responsible for making sure that the building complies with all applicable codes and regulations of the local government.

ITEMS TO BE DEFERRED:
MECHANICAL PLANS THAT INCLUDE INSTALLATION OF EXHAUST SYSTEM FOR ALL MODULAR BUILDINGS. INCLUDE SUPPLY AND EXHAUST CFM WITH TERMINATION DETAILS

Table with 2 columns: SHEET #, DRAWING TITLE. Rows include N-1 COVER SHEET, S-1 FLOOR PLAN AND ELEVATION, S-2 BUILDING LAYOUTS, S-3 BUILDING LAYOUTS, S-4 CEILING LAYOUT, A-1 BUILDING ATTACHMENTS

Professional Engineer Seal for Ronald T. Wharton, State of Washington, No. 21705, Registered. Expiration date: OCT 06 2022. Handwritten: EXP. 11/30/22

City of Puyallup Development & Permitting Services ISSUED PERMIT. Grid: Building, Planning, Engineering, Public Works, Fire, Traffic.

BUILDING TWO

LEGEND table with symbols for TELE/DATA PREP, SWITCH, DUPLEX RECEPTACLE, WINDOW, DOOR, EXTENDED COLUMN, COLUMN, I BEAM (STRUCTURAL), COLD ROLLED MEMBER, 1-1/2"x1-1/2"x11 GA RAILING, K-SERIES BAR JOIST.

Job information table: JOB NUMBER: 16908-2, DRAWN BY: C. KILLEBREW, CHECKED BY: H. MAXWELL, DATE: 9/22/2022

DEALER: REDDOT, CUSTOMER: REDDOT

THIS DRAWING IS THE PROPERTY OF PANEL-BUILT, INC. AND MAY NOT BE USED WITHOUT EXPRESS WRITTEN PERMISSION OF PANEL-BUILT, INC. ALL INFORMATION SHOWN ON THIS DRAWING IS THE PROPERTY OF PANEL-BUILT, INC. AND MAY NOT BE USED IN WHOLE OR PART WITHOUT SPECIFIC WRITTEN PERMISSION OF PANEL-BUILT, INC.

PANEL BUILT INCORPORATED logo and contact information: 302 BEASLEY STREET, BLAIRSVILLE, GA 30512, CONTACT US AT 800-636-3873 OR WWW.PANELBUILT.COM

LENGTH ± 1/8", > 10'-0" ± 1/4" HOLES ± 1/16" PAGE: N-1

Bldg. 2: The right side wall needs to look like the left side or be a completely solid wall.
The door and windows could be relocated to the front or rear walls.

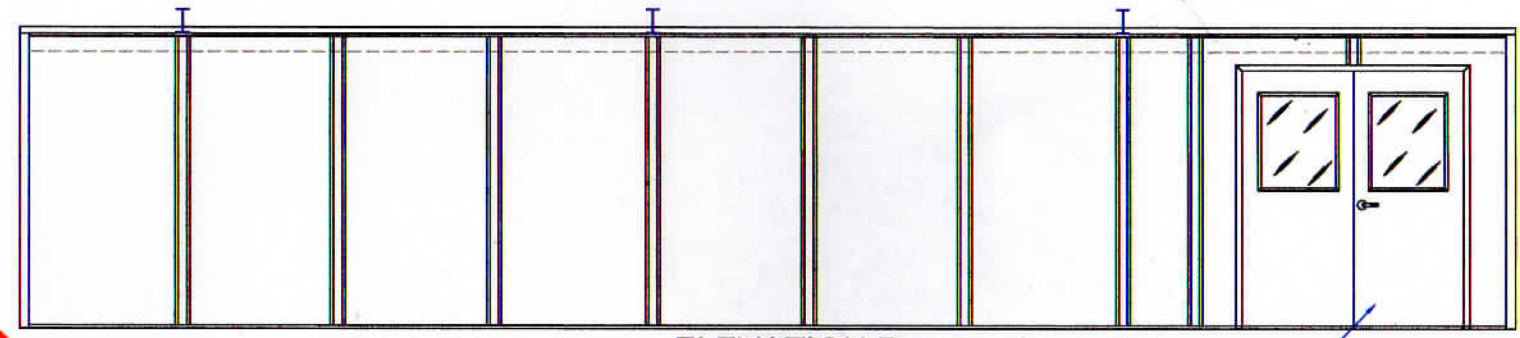
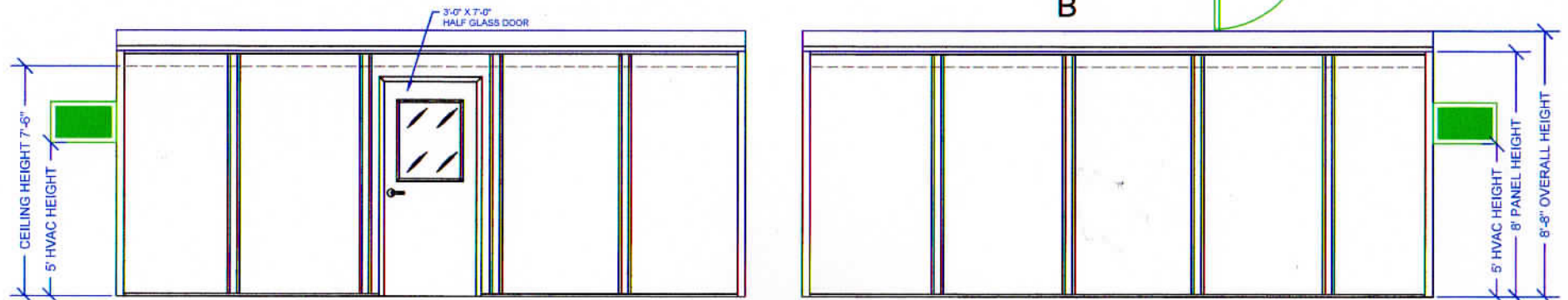
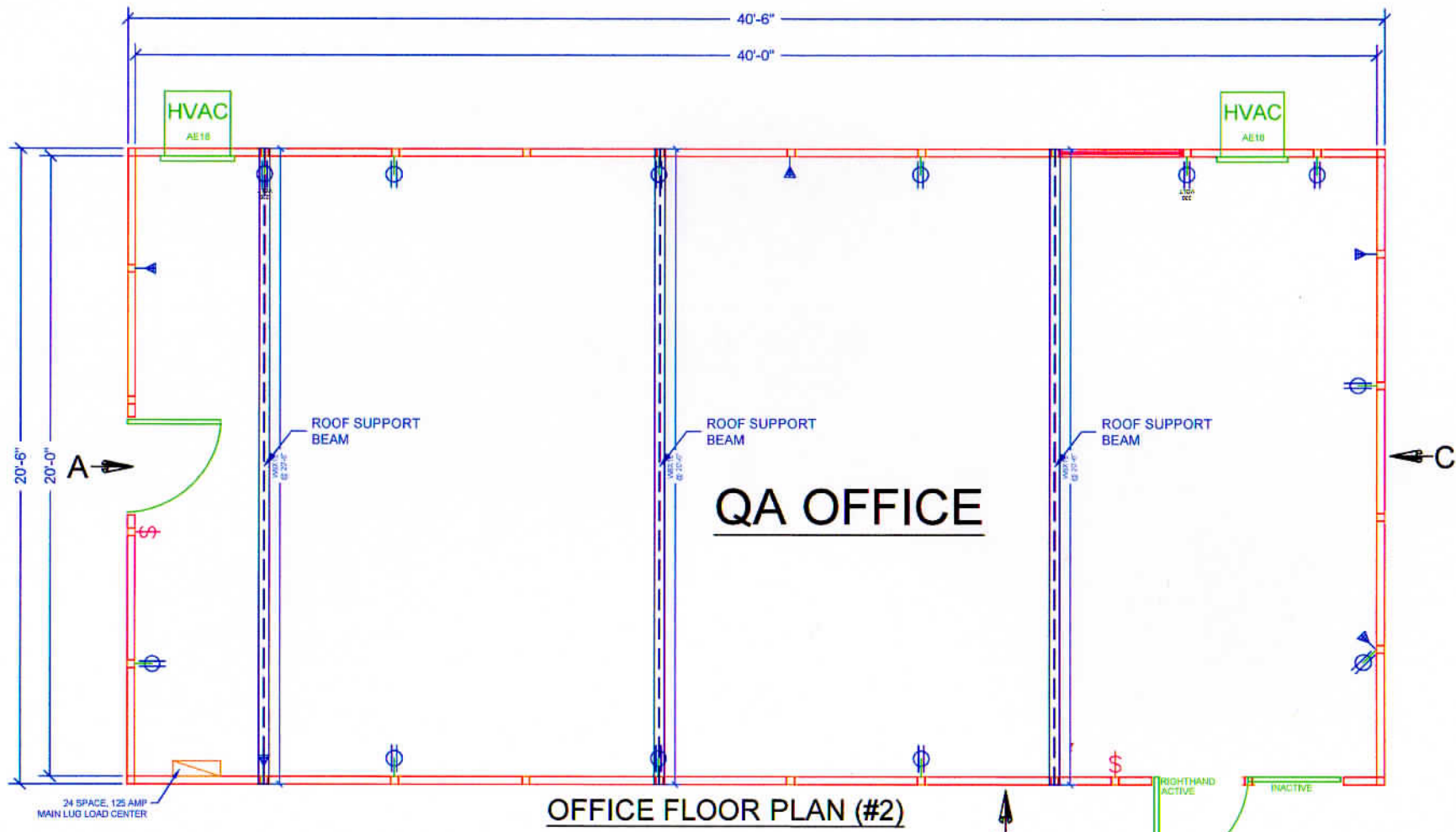

LEGEND

	TELE/DATA PREP
	SWITCH
	DUPLEX RECEPTACLE
	WINDOW
	DOOR
	EXTENDED COLUMN
	COLUMN
	I BEAM (STRUCTURAL)
	COLD ROLLED MEMBER
	1-1/2" x 1-1/2" x 11 GA RAILING
	K-SERIES BAR JOIST

JOB NUMBER: 16908-2
DRAWN BY: C. KILLEBREW
CHECKED BY: H. MAXWELL
DATE: 9/22/2022

DEALER: **REDDOT**

CUSTOMER: **REDDOT**

THIS DRAWING IS THE PROPERTY OF PANEL-BUILT, INC. AND MAY NOT BE USED WITHOUT EXPRESS WRITTEN PERMISSION OF PANEL-BUILT, INC. ALL INFORMATION SHOWN ON THIS DRAWING IS THE PROPERTY OF PANEL-BUILT, INC. AND MAY NOT BE USED IN WHOLE OR PART WITHOUT SPECIFIC WRITTEN PERMISSION OF PANEL-BUILT, INC.

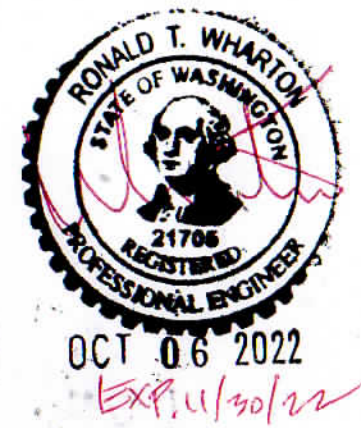

DRAWING APPROVAL

QUOTED LEAD-TIME DOES NOT BEGIN UNTIL SIGNED APPROVALS HAVE BEEN RECEIVED

APPROVED (NO CHANGES) WITH COLORS CHOSEN

REVISE & RESUBMIT

SIGN: _____

DATE: _____

PANEL BUILT INCORPORATED

302 BEABLEY STREET
BLAIRSVILLE, GA 30012
CONTACT US AT 800-358-3870 OR WWW.PANELBUILT.COM

LENGTH ± 1/8", > 10'-0" ± 1/4"
HOLES ± 1/16"

PAGE: S-1

City of Puyallup
Development & Permitting Services
ISSUED PERMIT

Building	Planning
Engineering	Public Works
Fire	Traffic

BUILDING TWO

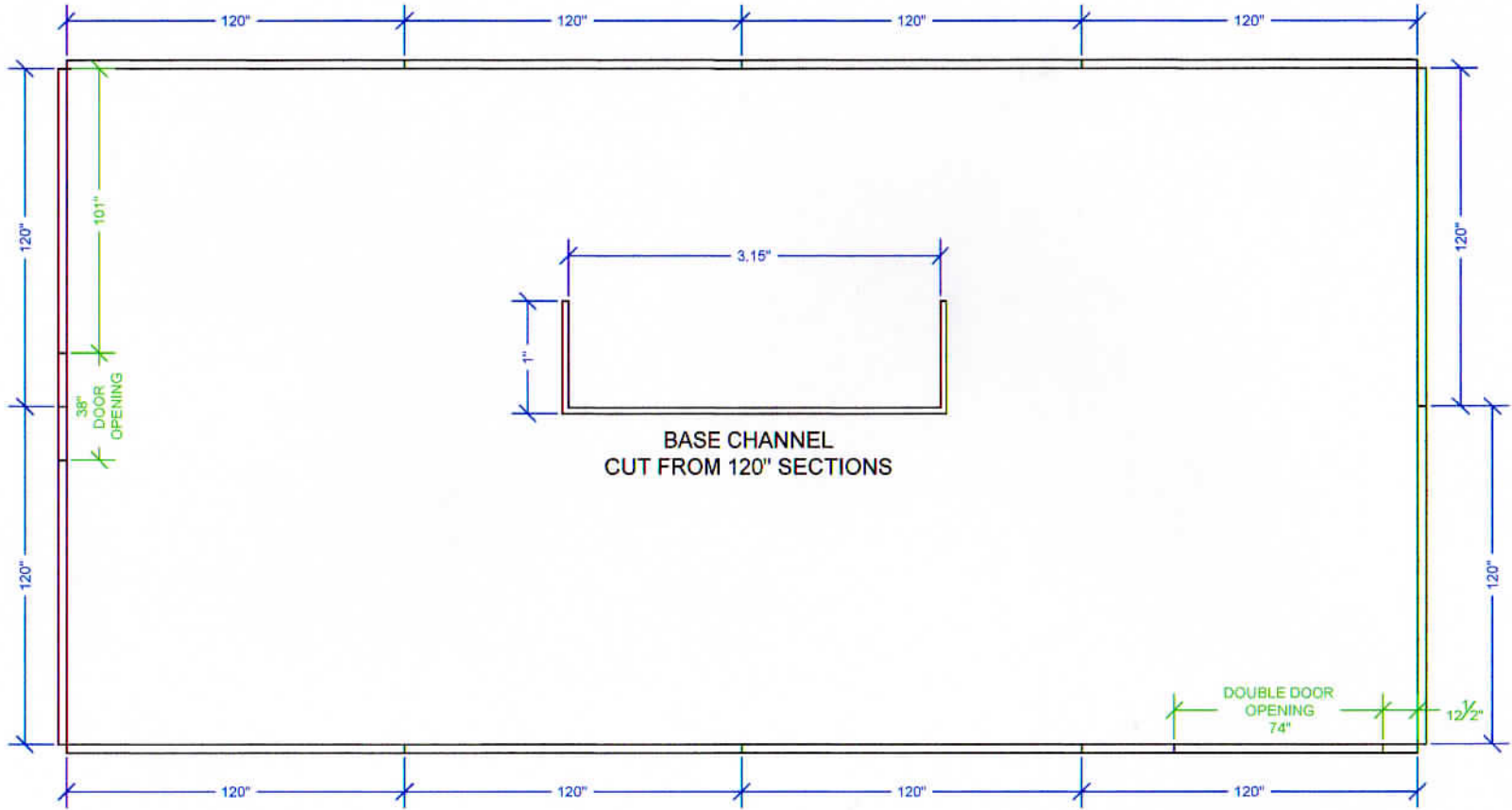

BASE CHANNEL LAYOUT

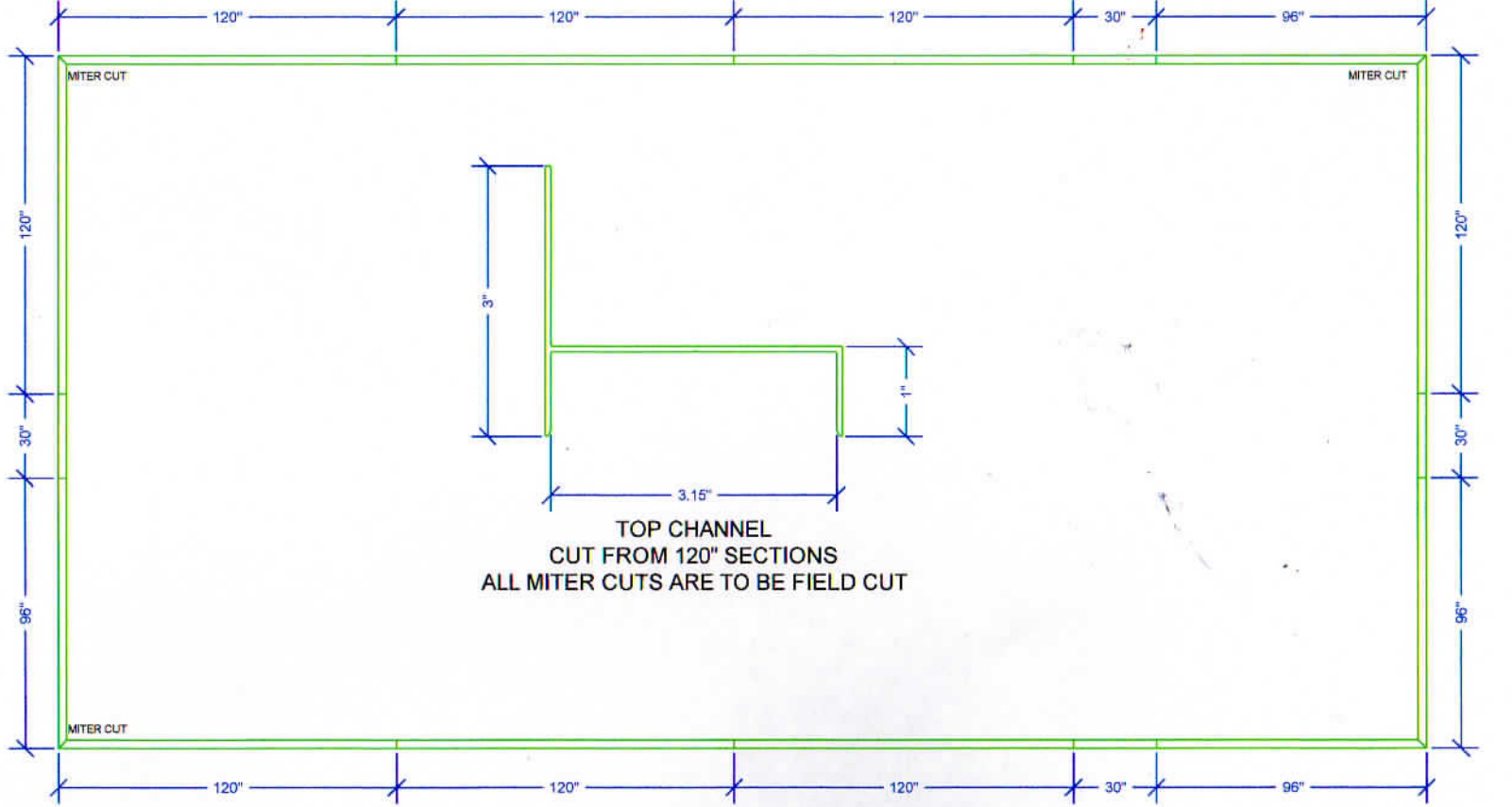

TOP CHANNEL LAYOUT

City of Puyallup
Development & Permitting Services
ISSUED PERMIT

Building	Planning
Engineering	Public Works
Fire	Traffic

LEGEND

	TELEDATA PREP
	SWITCH
	DUPLEX RECEPTACLE
	WINDOW
	DOOR
	EXTENDED COLUMN
	COLUMN
	I BEAM (STRUCTURAL)
	COLD ROLLED MEMBER
	1-1/2 x 1-1/2 x 11 GA RAILING
	K-SERIES BAR JOIST

JOB NUMBER: 16908-2	DRAWN BY: C. KILLEBREW	CHECKED BY: H. MAXWELL	DATE: 9/22/2022
---------------------	------------------------	------------------------	-----------------

DEALER:	REDDOT
CUSTOMER:	REDDOT

THIS DRAWING IS THE PROPERTY OF PANEL-BUILT, INC. AND MAY NOT BE USED WITHOUT EXPRESS WRITTEN PERMISSION OF PANEL-BUILT, INC. ALL INFORMATION SHOWN ON THIS DRAWING IS THE PROPERTY OF PANEL-BUILT, INC. AND MAY NOT BE USED IN WHOLE OR PART WITHOUT SPECIFIC WRITTEN PERMISSION OF PANEL-BUILT, INC.

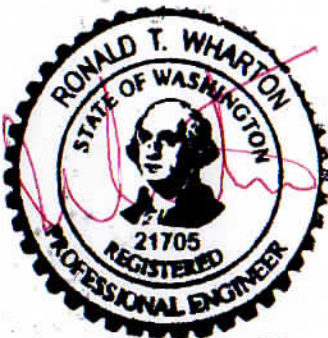

OCT 06 2022
EXP. 11/30/22

PANEL BUILT INCORPORATED
302 BEASLEY STREET
BLAIRSVILLE, GA 30512
CONTACT US AT 800-456-3873 OR WWW.PANELBUILT.COM

LENGTH ± 1/8", > 10'-0" ± 1/4"
HOLES ± 1/16"

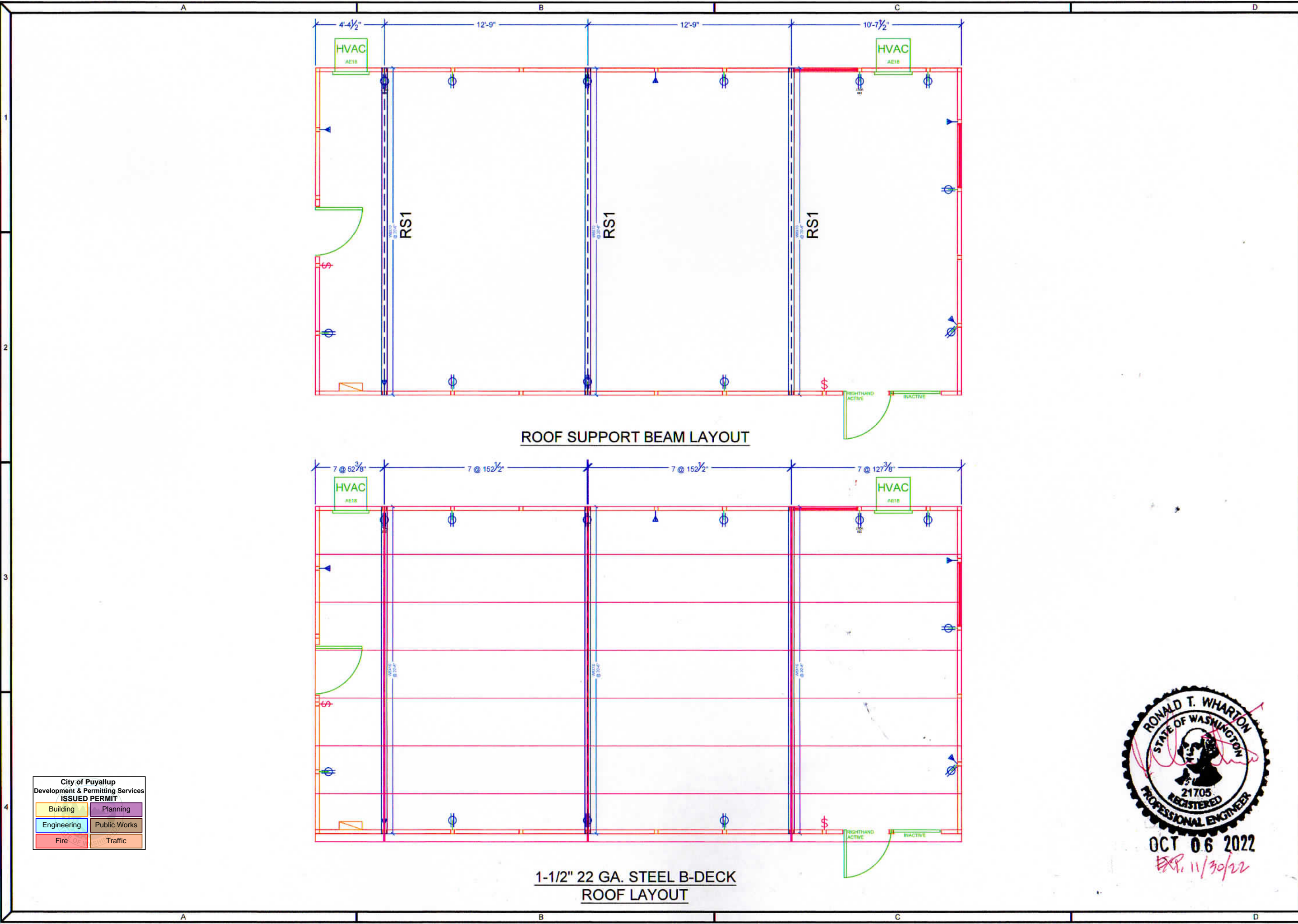

City of Puyallup
Development & Permitting Services
ISSUED PERMIT

Building	Planning
Engineering	Public Works
Fire	Traffic

LEGEND

	TELEDATA PREP
	SWITCH
	DUPLEX RECEPTACLE
	WINDOW
	DOOR
	EXTENDED COLUMN
	COLUMN
	I BEAM (STRUCTURAL)
	COLD ROLLED MEMBER
	K-SERIES BAR JOIST

JOB NUMBER: 16908-2
DRAWN BY: C. KILLEBREW
CHECKED BY: H. MAXWELL
DATE: 9/22/2022

DEALER: **REDDOT**
CUSTOMER: **REDDOT**

THIS DRAWING IS THE PROPERTY OF PANEL-BUILT, INC. AND MAY NOT BE USED WITHOUT EXPRESS WRITTEN PERMISSION OF PANEL-BUILT, INC. ALL INFORMATION SHOWN ON THIS DRAWING IS THE PROPERTY OF PANEL-BUILT, INC. AND MAY NOT BE USED IN WHOLE OR PART WITHOUT SPECIFIC WRITTEN PERMISSION OF PANEL-BUILT, INC.



OCT 06 2022
EXP. 11/30/22

PANEL BUILT INCORPORATED
302 BEASLEY STREET
BLAIRSVILLE, GA 30512
CONTACT US AT 606-858-7339 www.panelbuilt.com

LENGTH ± 1/8", > 10'-0" ± 1/4"
HOLES ± 1/16"
PAGE: S-3

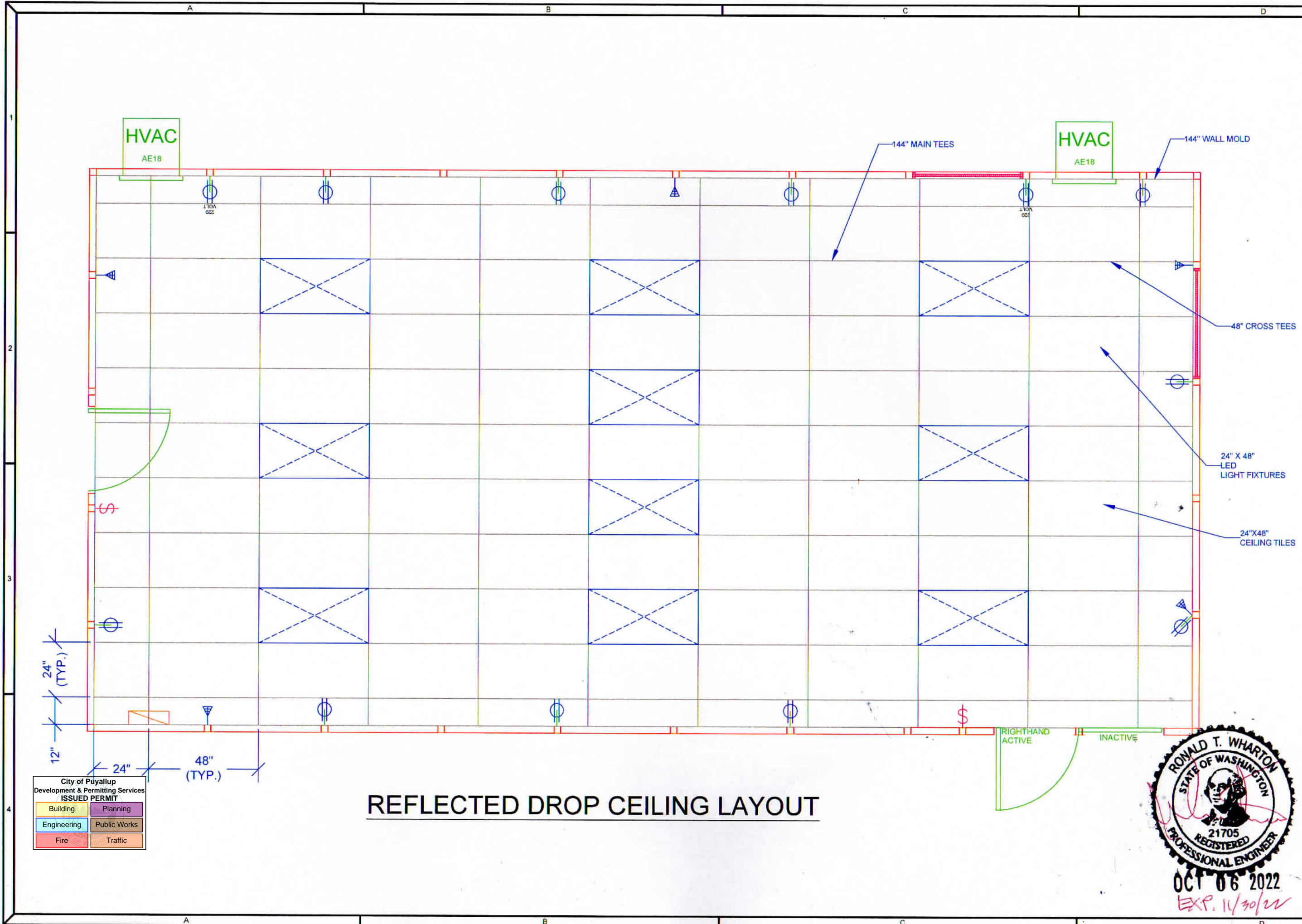

REFLECTED DROP CEILING LAYOUT

City of Puyallup
Development & Permitting Services
ISSUED PERMIT

Building	Planning
Engineering	Public Works
Fire	Traffic

LEGEND

	TELE/DATA PREP
	SWITCH
	DUPLEX RECEPTACLE
	WINDOW
	DOOR
	EXTENDED COLUMN
	COLUMN
	I BEAM (STRUCTURAL)
	COLD ROLLED MEMBER
	1-1/2"x1-1/2"x11 GA RAILING
	K-SERIES BAR JOIST

JOB NUMBER: 16908-2	DRAWN BY: C. KILLEBREW	CHECKED BY: H. MAXWELL	DATE: 9/22/2022
---------------------	------------------------	------------------------	-----------------

DEALER:	REDDOT
CUSTOMER:	REDDOT

THIS DRAWING IS THE PROPERTY OF PANEL-BUILT, INC. AND MAY NOT BE USED WITHOUT EXPRESS WRITTEN PERMISSION OF PANEL-BUILT, INC. ALL INFORMATION SHOWN ON THIS DRAWING IS THE PROPERTY OF PANEL-BUILT, INC. AND MAY NOT BE USED IN WHOLE OR PART WITHOUT SPECIFIC WRITTEN PERMISSION OF PANEL-BUILT, INC.

PANEL BUILT INCORPORATED

302 BEASLEY STREET
BLAIRSVILLE, GA 30512
CONTACT US AT 800-958-3873 OR WWW.PANELBUILT.COM

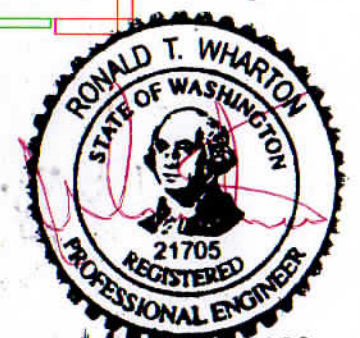

OCT 06 2022
EXP. 11/30/22

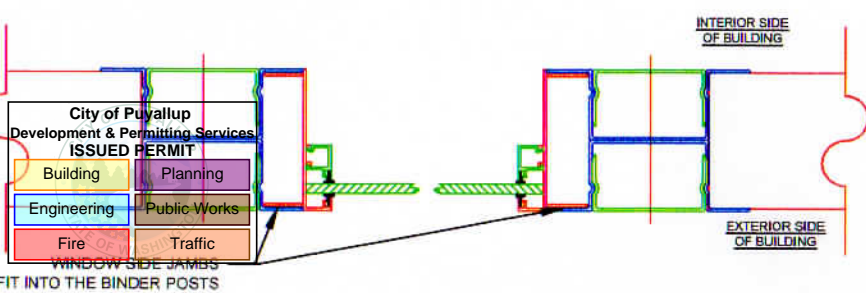
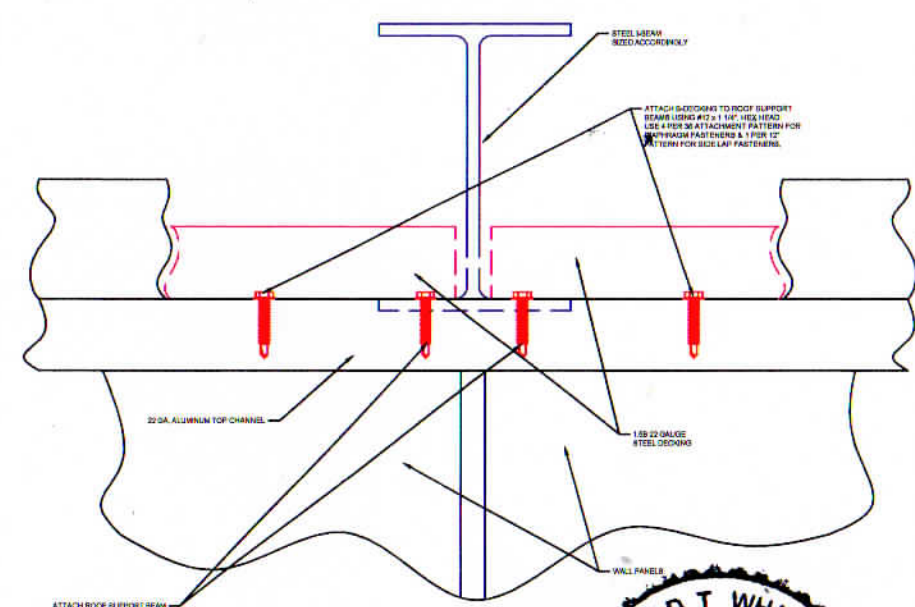
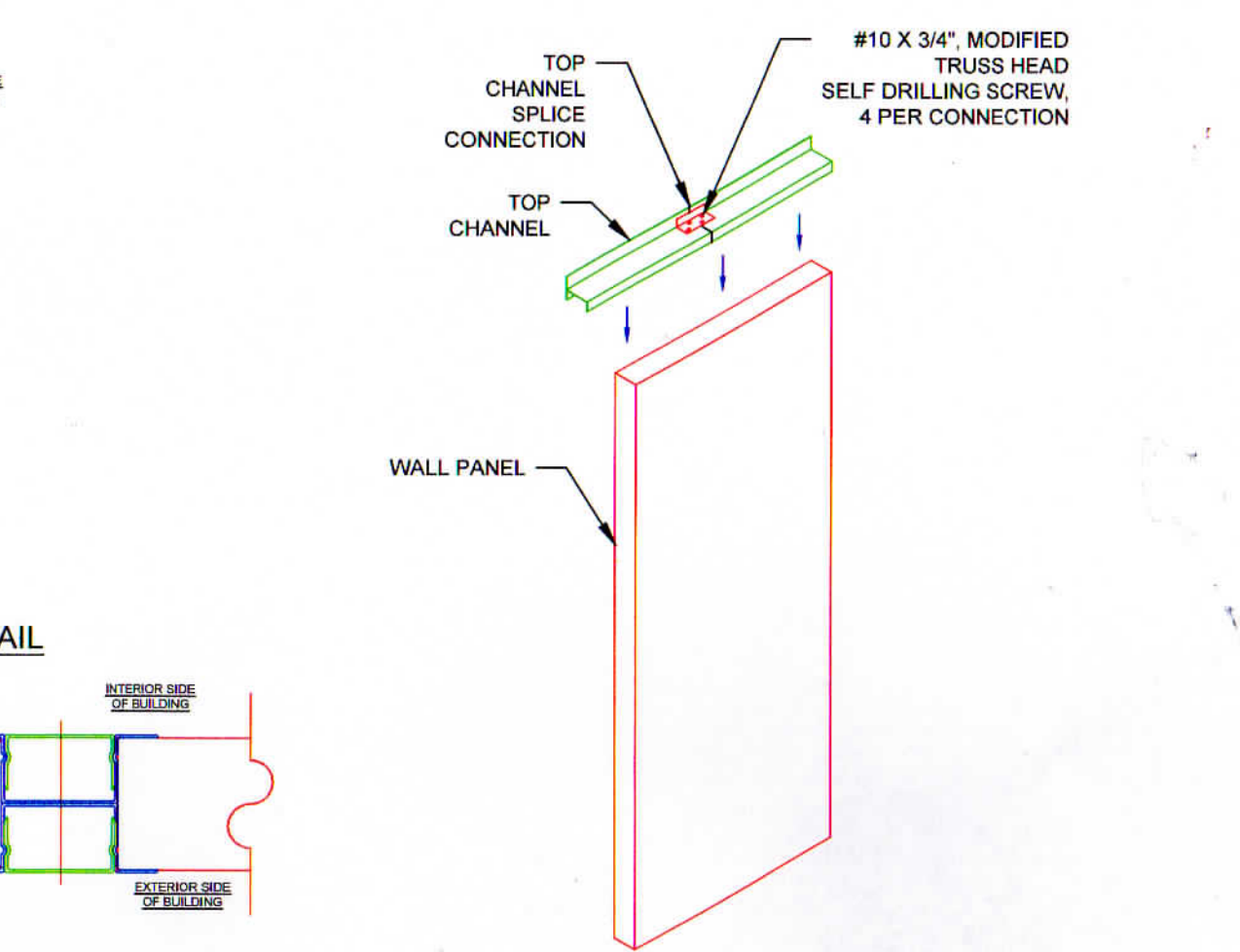
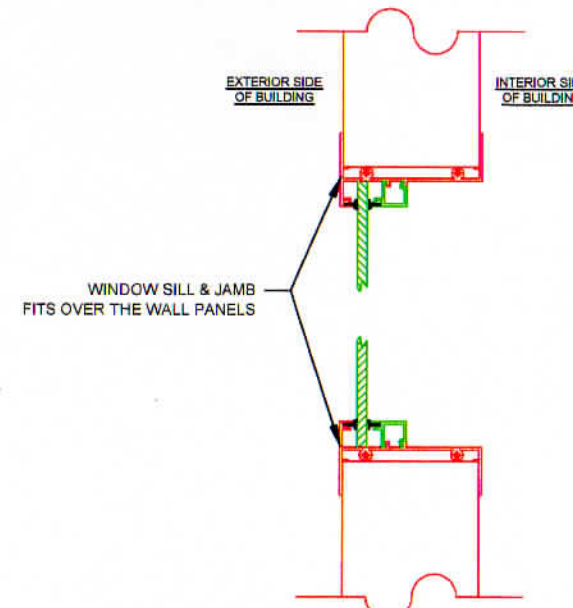
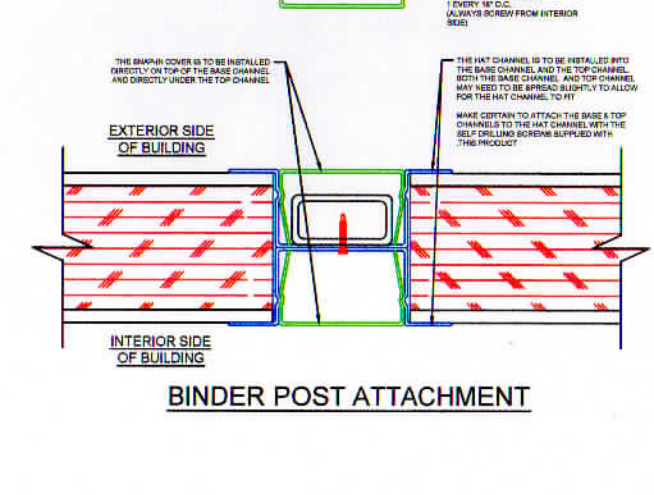
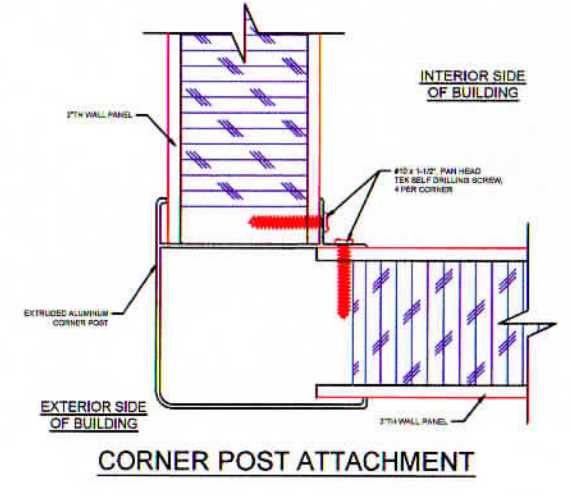
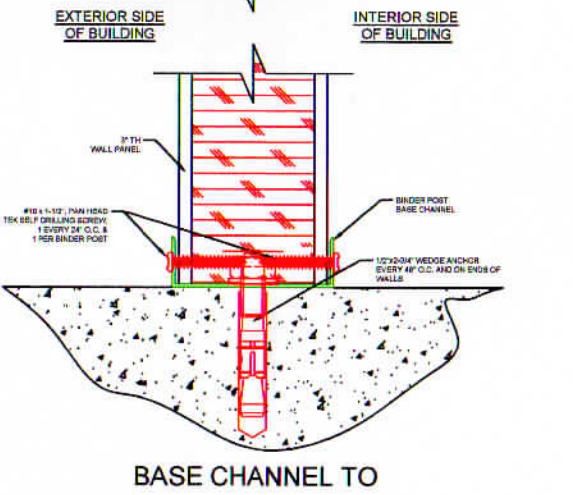
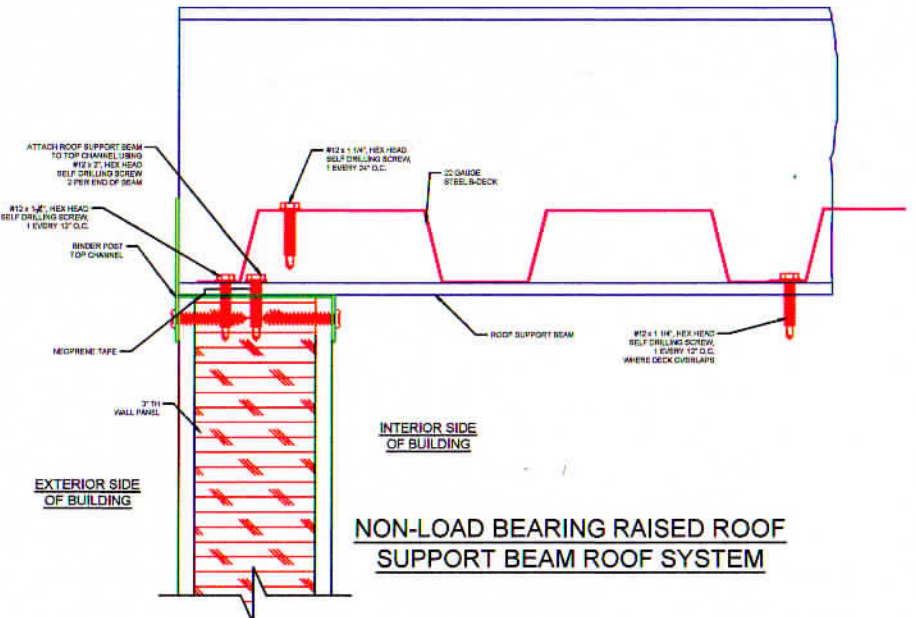
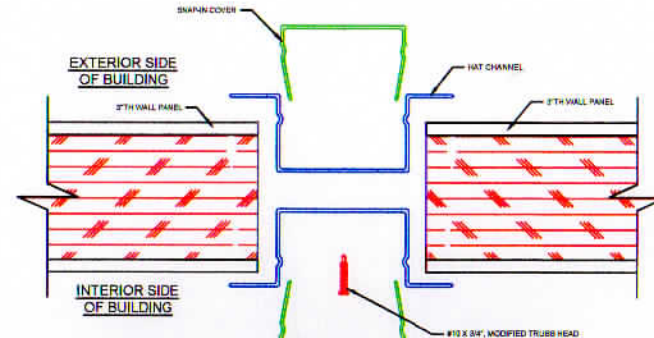
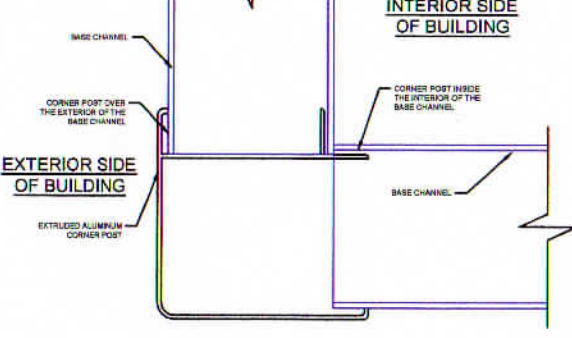
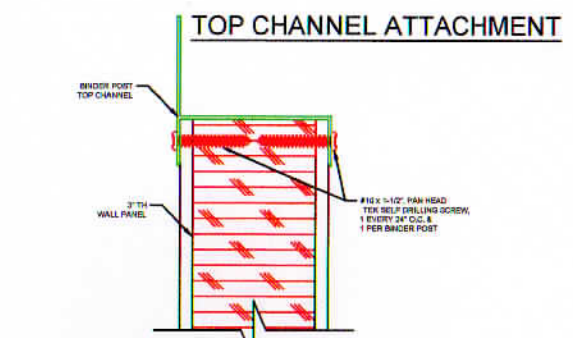

City of Puyallup
Development & Permitting Services
ISSUED PERMIT

Building	Planning
Engineering	Public Works
Fire	Traffic

LEGEND

	TELE/DATA PREP
	SWITCH
	DUPLEX RECEPTACLE
	WINDOW
	DOOR
	EXTENDED COLUMN
	COLUMN
	I BEAM (STRUCTURAL)
	COLD ROLLED MEMBER
	K-SERIES BAR JOIST

JOB NUMBER: 16908-2
DRAWN BY: C. KILLEBREW
CHECKED BY: H. MAXWELL
DATE: 9/22/2022

DEALER: **REDDOT**
CUSTOMER: **REDDOT**

THIS DRAWING IS THE PROPERTY OF PANEL-BUILT, INC. AND MAY NOT BE USED WITHOUT EXPRESS WRITTEN PERMISSION OF PANEL-BUILT, INC. ALL INFORMATION SHOWN ON THIS DRAWING IS THE PROPERTY OF PANEL-BUILT, INC. AND MAY NOT BE USED IN WHOLE OR PART WITHOUT SPECIFIC WRITTEN PERMISSION OF PANEL-BUILT, INC.

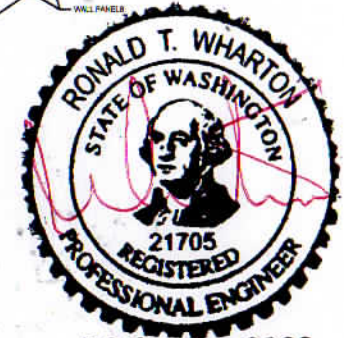

OCT 06 2022
EXP. 11/30/22

PANEL BUILT INCORPORATED
302 BEASLEY STREET
BLAIRSVILLE, GA 30512
CONTACT US AT 800-936-3873 OR WWW.PANELBUILT.COM

LENGTH ± 1/8", > 10'-0" ± 1/4"
HOLES ± 1/16"

ATTACH REVISED LEGIBLE SHEET WITH ENGINEERED SEAL ORIGINAL FOR SITE SET FOR INSTALLATION AND INSPECTIONS.

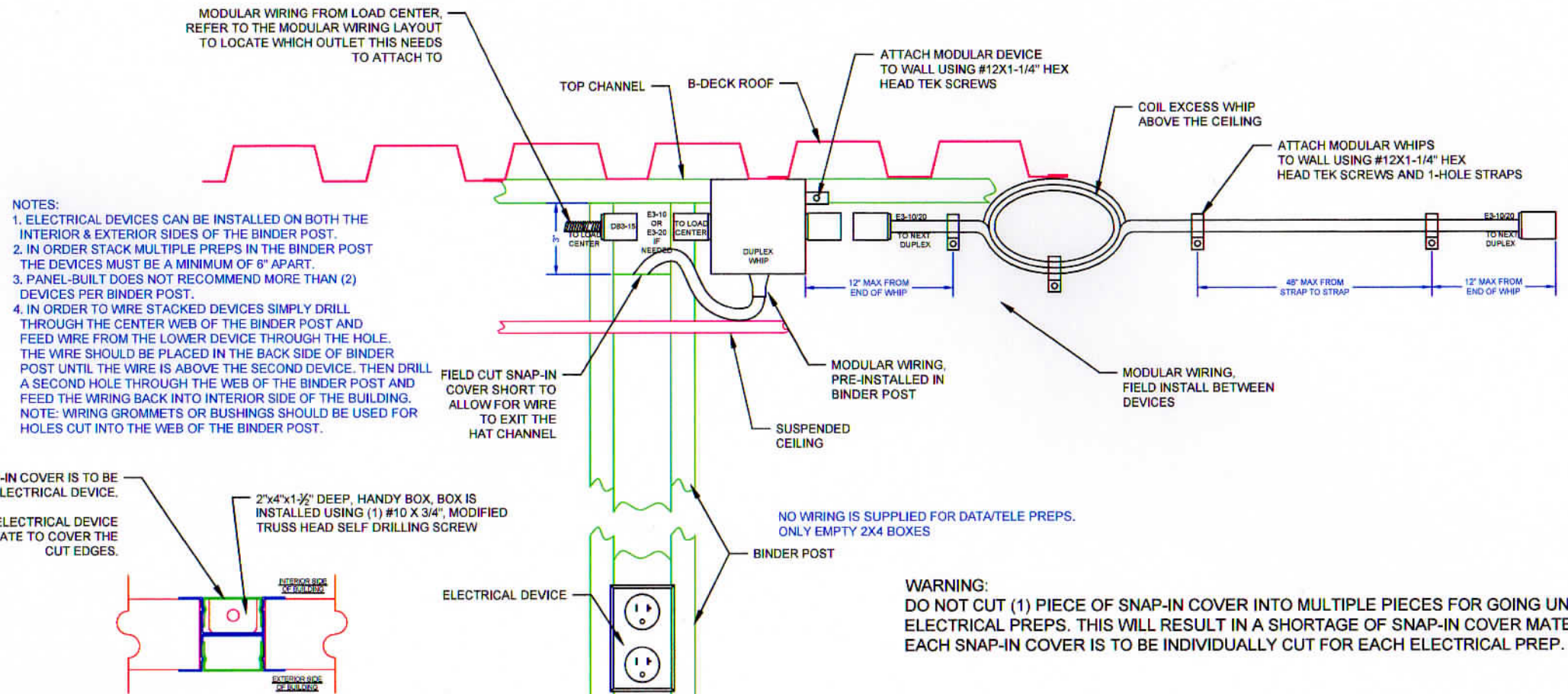

- NOTES:
1. ELECTRICAL DEVICES CAN BE INSTALLED ON BOTH THE INTERIOR & EXTERIOR SIDES OF THE BINDER POST.
 2. IN ORDER STACK MULTIPLE PREPS IN THE BINDER POST THE DEVICES MUST BE A MINIMUM OF 6" APART.
 3. PANEL-BUILT DOES NOT RECOMMEND MORE THAN (2) DEVICES PER BINDER POST.
 4. IN ORDER TO WIRE STACKED DEVICES SIMPLY DRILL THROUGH THE CENTER WEB OF THE BINDER POST AND FEED WIRE FROM THE LOWER DEVICE THROUGH THE HOLE. THE WIRE SHOULD BE PLACED IN THE BACK SIDE OF BINDER POST UNTIL THE WIRE IS ABOVE THE SECOND DEVICE. THEN DRILL A SECOND HOLE THROUGH THE WEB OF THE BINDER POST AND FEED THE WIRING BACK INTO INTERIOR SIDE OF THE BUILDING. NOTE: WIRING GROMMETS OR BUSHINGS SHOULD BE USED FOR HOLES CUT INTO THE WEB OF THE BINDER POST.

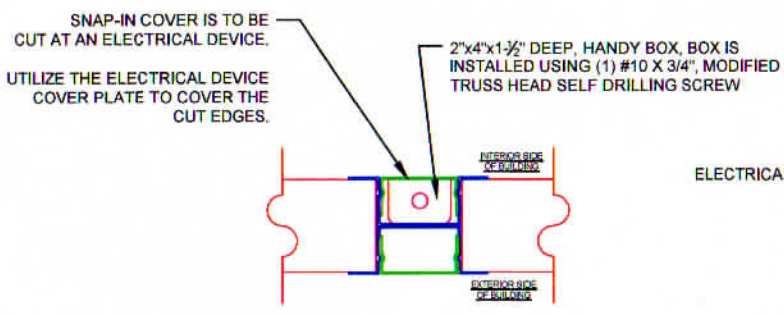

ELECTRICAL DEVICE DETAILS FOR MODULAR WIRING

WARNING:
DO NOT CUT (1) PIECE OF SNAP-IN COVER INTO MULTIPLE PIECES FOR GOING UNDER ELECTRICAL PREPS. THIS WILL RESULT IN A SHORTAGE OF SNAP-IN COVER MATERIAL. EACH SNAP-IN COVER IS TO BE INDIVIDUALLY CUT FOR EACH ELECTRICAL PREP.

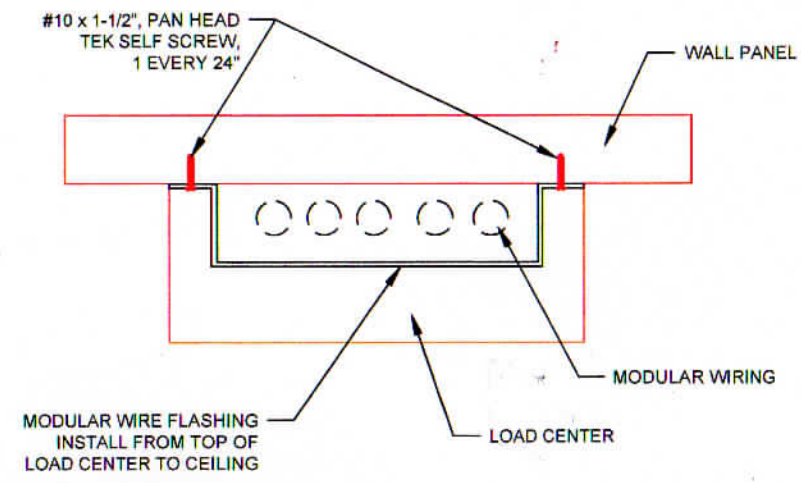

FLASHING DETAIL FOR MODULAR WIRING

•Separate electrical permit is required with Washington State Department of Labor & Industries.
<https://lni.wa.gov/licensing-permits/electrical/electrical-permits-fees-and-inspections> or Licensing information: Call 1-800-647-0982

ATTACH REVISED LEGIBLE SHEET WITH ENGINEERED SEAL ORIGINAL FOR SITE SET FOR INSTALLATION AND INSPECTIONS.

City of Puyallup Development & Permitting Services ISSUED PERMIT	
Building	Planning
Engineering	Public Works
Fire	Traffic

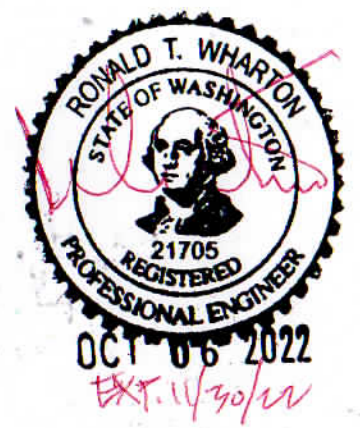

LEGEND

	TELE/DATA PREP
	SWITCH
	DUPLEX RECEPTACLE
	WINDOW
	DOOR
	EXTENDED COLUMN
	COLUMN
	I BEAM (STRUCTURAL)
	COLD ROLLED MEMBER
	1-1/2" x 1-1/2" x 11 GA RAILING
	K-SERIES BAR JOIST

JOB NUMBER: 16908-2
DRAWN BY: C. KILLEBREW
CHECKED BY: H. MAXWELL
DATE: 9/22/2022

DEALER: REDDOT
CUSTOMER: REDDOT

THIS DRAWING IS THE PROPERTY OF PANEL-BUILT, INC. AND MAY NOT BE USED WITHOUT EXPRESS WRITTEN PERMISSION OF PANEL-BUILT, INC. ALL INFORMATION SHOWN ON THIS DRAWING IS THE PROPERTY OF PANEL-BUILT, INC. AND MAY NOT BE USED IN WHOLE OR PART WITHOUT SPECIFIC WRITTEN PERMISSION OF PANEL-BUILT, INC.

PANEL BUILT INCORPORATED
302 BEASLEY STREET
BLAIRSVILLE, GA 30512
CONTACT US AT 800-646-3873 OR www.panelbuilt.com

LENGTH ± 1/8", > 10'-0" ± 1/4"
HOLES ± 1/16"

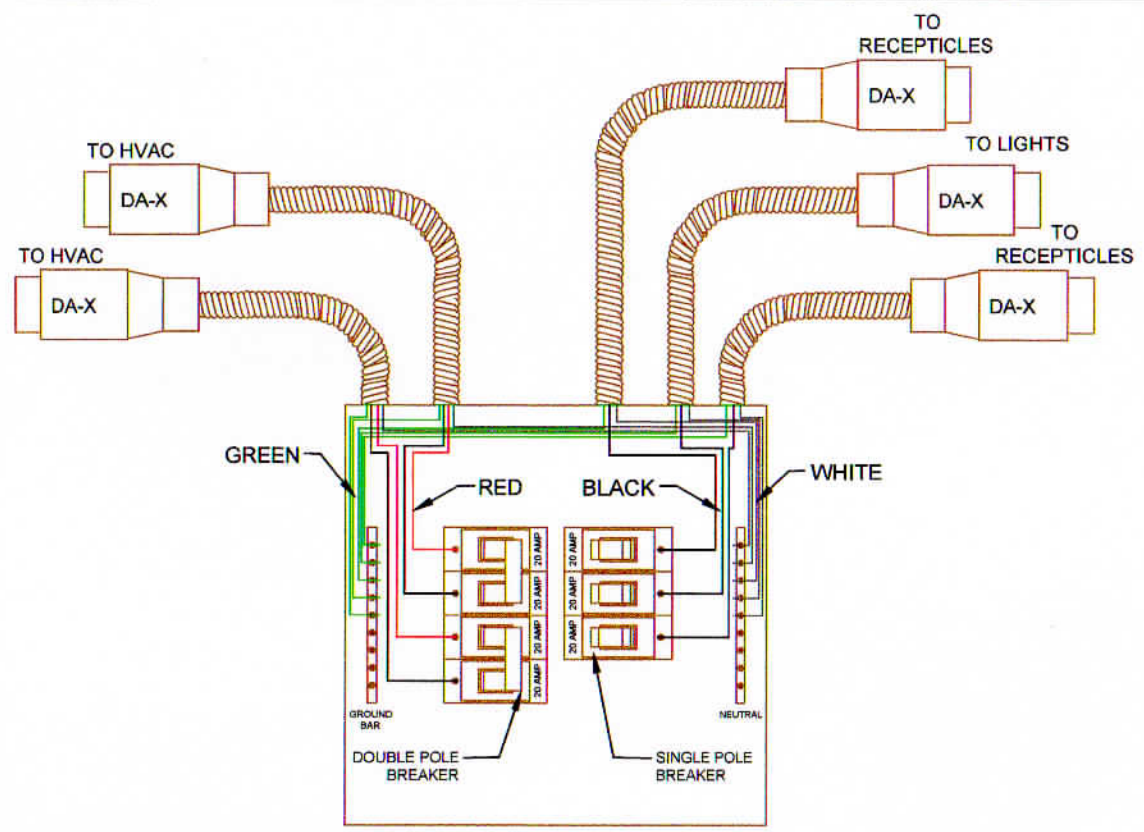

TYPICAL LOAD CENTER LAYOUT

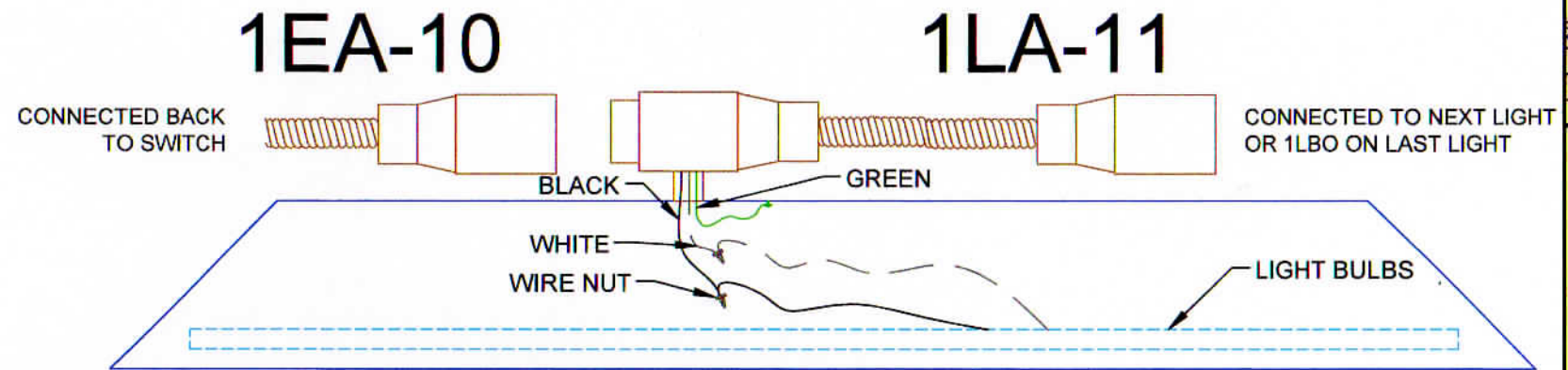

24"X48" FLAT PANEL LED LIGHT FIXTURE

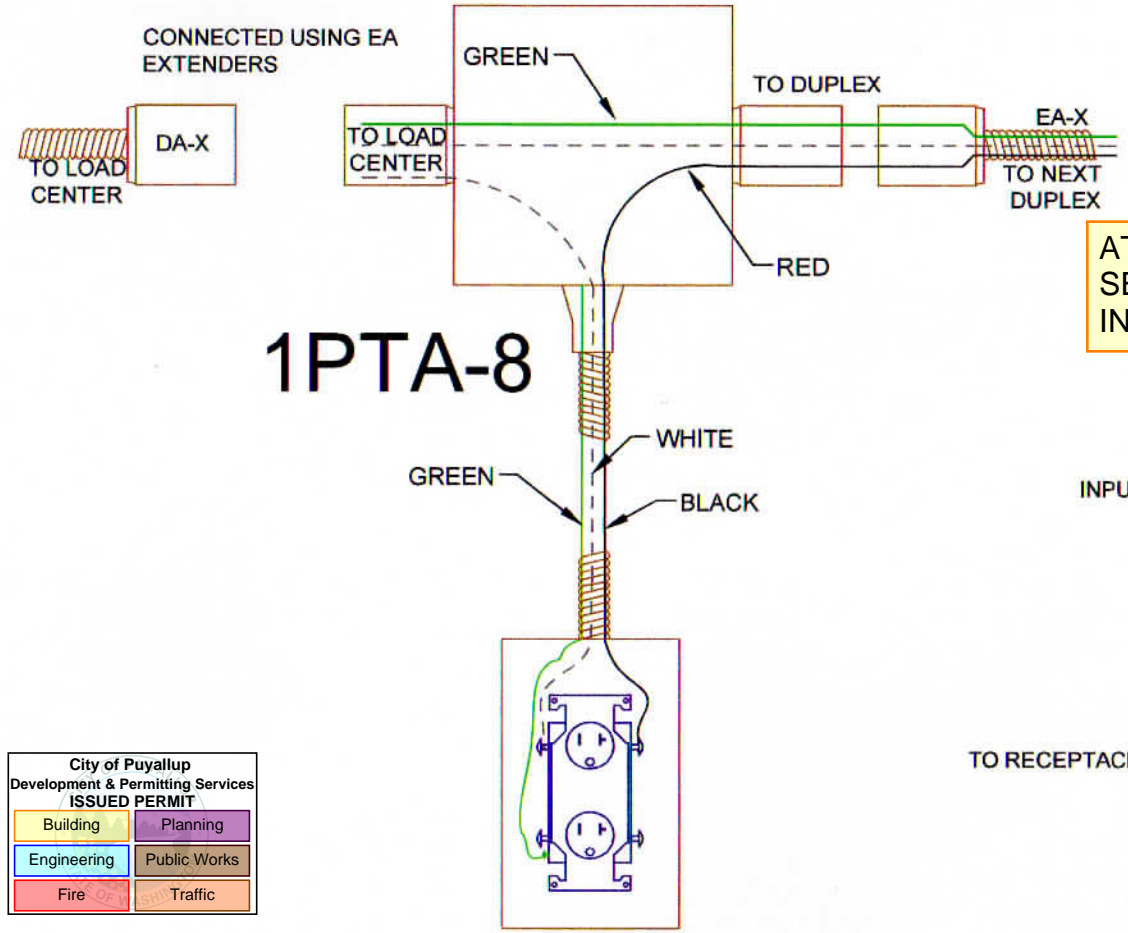

DUPLEX IN A BINDER POST

ATTACH REVISED LEGIBLE SHEET WITH ENGINEERED SEAL ORIGINAL FOR SITE SET FOR INSTALLATION AND INSPECTIONS.

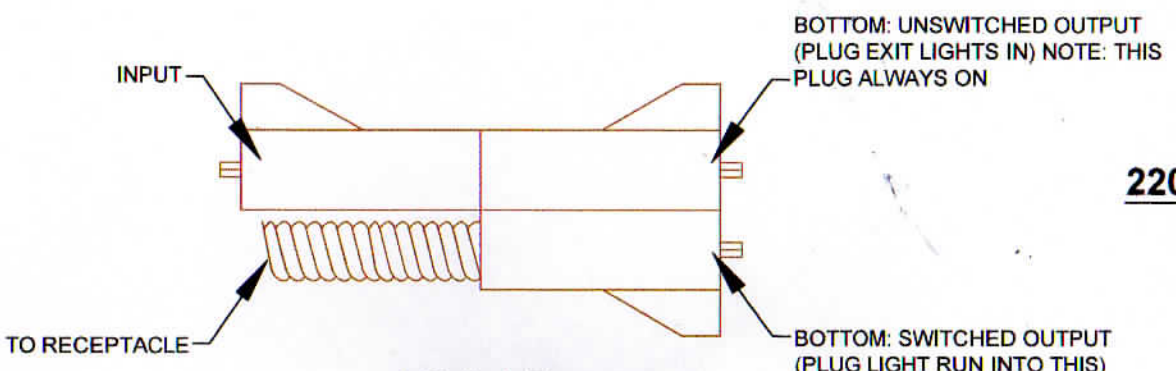

1SA12 PLUG DIAGRAM

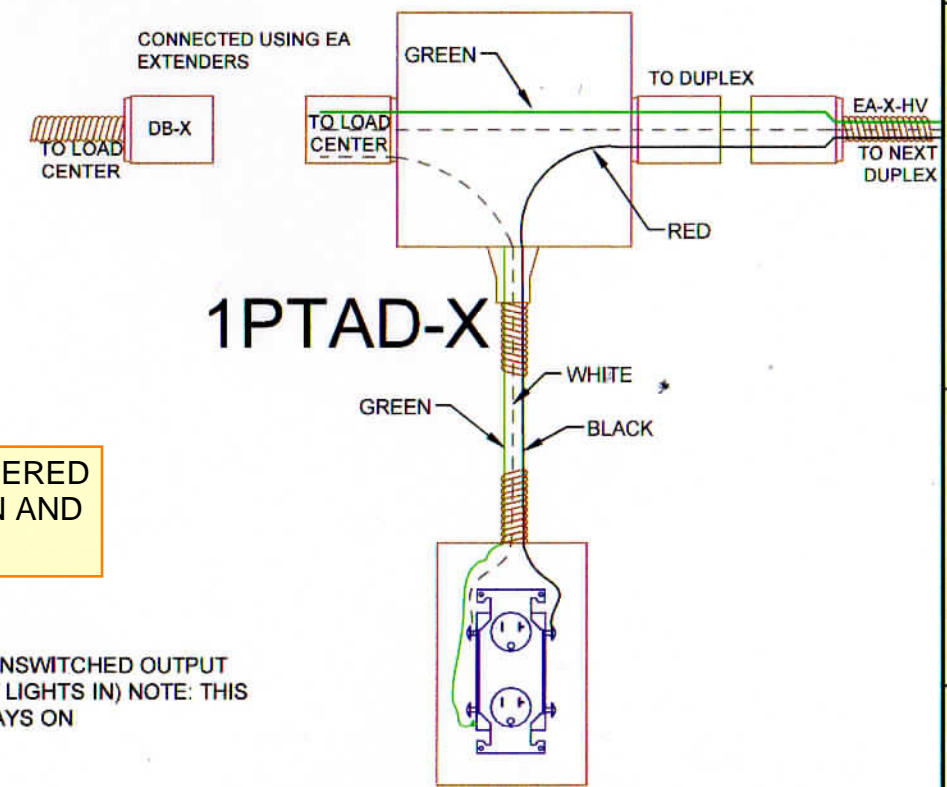

220V DUPLEX IN A BINDER POST



OCT 06 2022
EXP. 11/30/22

City of Puyallup Development & Permitting Services ISSUED PERMIT	
Building	Planning
Engineering	Public Works
Fire	Traffic

LEGEND	
	TELE/DATA PREP
	SWITCH
	DUPLEX RECEPTACLE
	WINDOW
	DOOR
	EXTENDED COLUMN
	COLUMN
	I BEAM (STRUCTURAL)
	COLD ROLLED MEMBER
	1-1/2"x1-1/2"x11 GA RAILING
	K-SERIES BAR JOIST

JOB NUMBER: 16908-2
 DRAWN BY: C. KILLEBREW
 CHECKED BY: H. MAXWELL
 DATE: 9/22/2022

DEALER: **REDDOT**
 CUSTOMER: **REDDOT**

THIS DRAWING IS THE PROPERTY OF PANEL-BUILT, INC. AND MAY NOT BE USED WITHOUT EXPRESS WRITTEN PERMISSION OF PANEL-BUILT, INC. ALL INFORMATION SHOWN ON THIS DRAWING IS THE PROPERTY OF PANEL-BUILT, INC. AND MAY NOT BE USED IN WHOLE OR PART WITHOUT SPECIFIC WRITTEN PERMISSION OF PANEL-BUILT, INC.

PANEL BUILT INCORPORATED
 302 BEASLEY STREET
 BLAIRSVILLE, GA 30512
 CONTACT US AT 800-636-3873 OR WWW.PANELBUILT.COM

LENGTH ± 1/8", > 10'-0" ± 1/4"
HOLES ± 1/16"

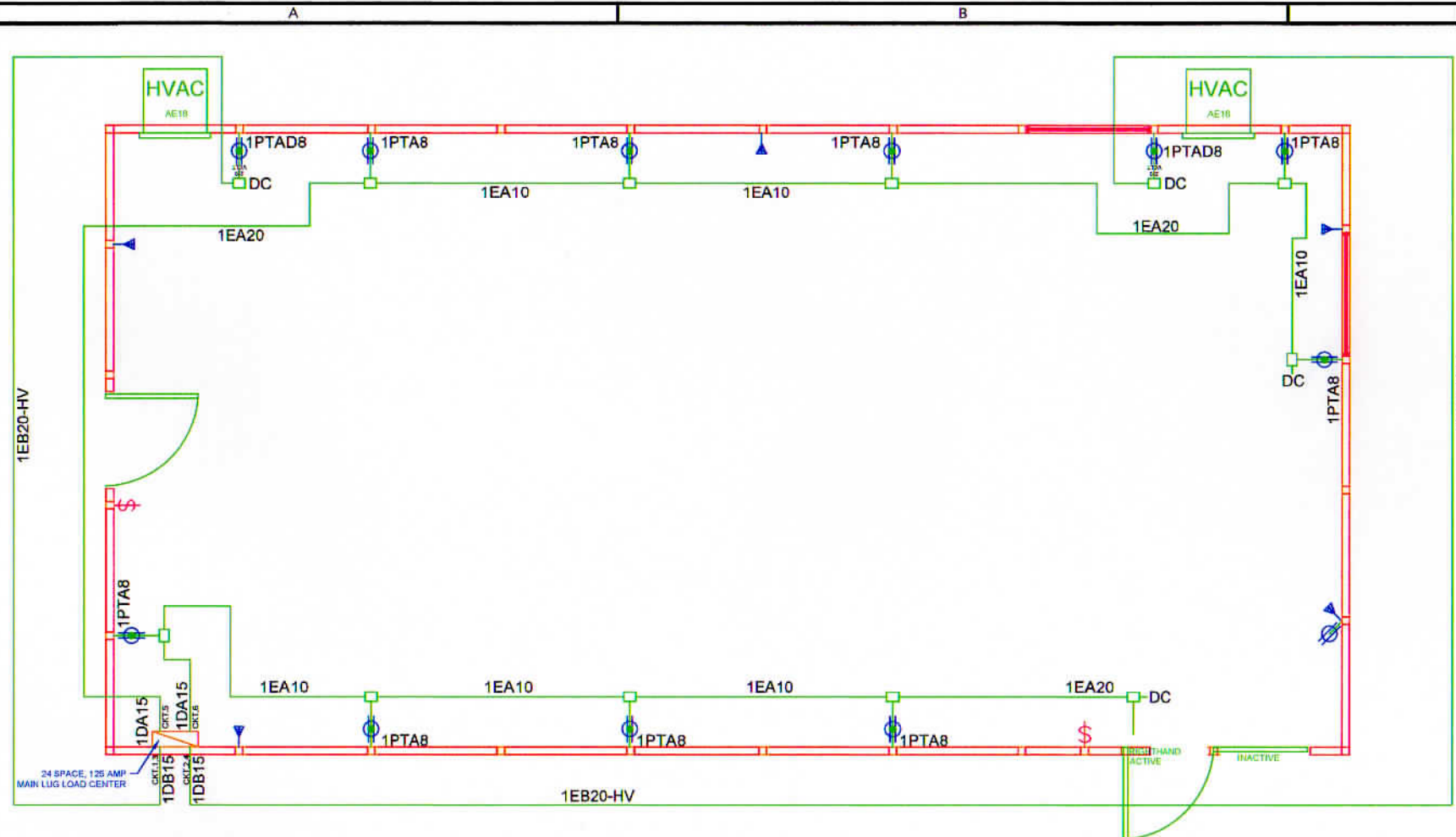

MODULAR WIRING RECEPTACLE LAYOUT

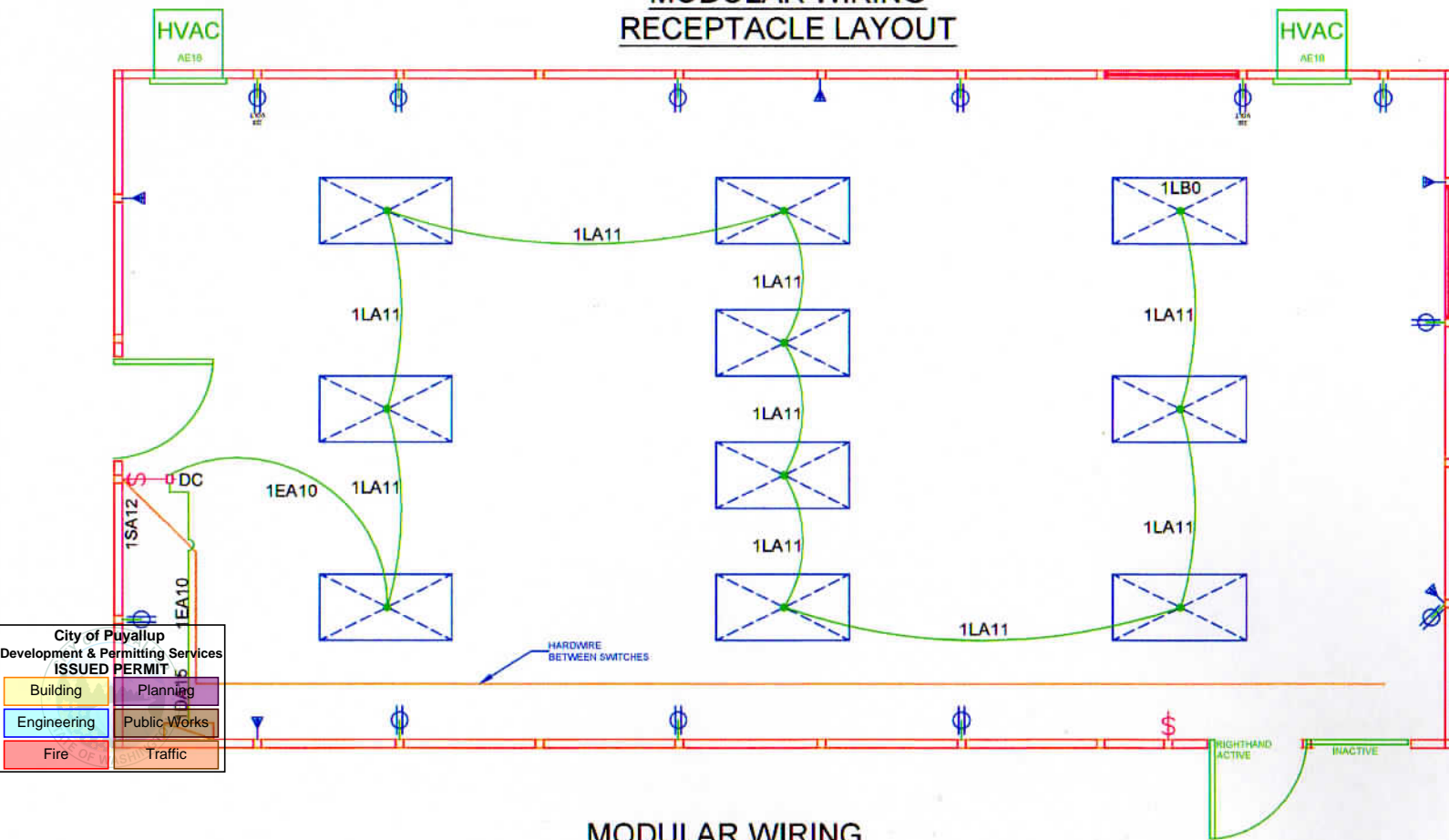

MODULAR WIRING LIGHTING LAYOUT

City of Puyallup
Development & Permitting Services
ISSUED PERMIT

Building	Planning
Engineering	Public Works
Fire	Traffic

PANEL SCHEDULE							
125 AMP, SINGLE PHASE, 120/240V, 24-SPACE, MAIN LUG LOAD CENTER							
CKT NO.	DESCRIPTION	BKR TRIP	LOAD (AMPS) A	LOAD (AMPS) B	BKR TRIP	DESCRIPTION	CKT NO.
1	HVAC	20	16.0	16.0	30	HVAC	2
3	HVAC	20	16.0	16.0	30	HVAC	4
5	DUPLEX	20	10.0	10.0	20	DUPLEX	6
7	LIGHTS	20	5.0	0.0		SPACE	8
9	SPACE		0.0	0.0		SPACE	10
11	SPACE		0.0	0.0		SPACE	12
13	SPACE		0.0	0.0		SPACE	14
15	SPACE		0.0	0.0		SPACE	16
17	SPACE		0.0	0.0		SPACE	18
19	SPACE		0.0	0.0		SPACE	20
21	SPACE		0.0	0.0		SPACE	22
23	SPACE		0.0	0.0		SPACE	24
SUB TOTAL 'A'			26.0	26.0			
SUBTOTAL 'B'				21.0			
TOTALS			47.0	42.0			
TOTAL CONNECTED AMPS			A: 52.0	B: 37.0	TOTAL:	89.0	

AMERICAN CABLE SYSTEMS MODULAR WIRING PART # KEY:	
<p>1PTA8 — TYPICALLY USED FOR 110 VOLT RECEPTACLES</p> <ul style="list-style-type: none"> LENGTH OF WHIP IN FEET NUMBER OF CONDUCTORS A = 2 WIRE WITH GROUND POWER DROP <p>VOLTAGE 1 = 120/208</p>	<p>1DA15 — TYPICALLY USED FOR IN THE BREAKER BOX (110 VOLT)</p> <ul style="list-style-type: none"> LENGTH OF WHIP IN FEET NUMBER OF CONDUCTORS A = 2 WIRE WITH GROUND DISTRIBUTION BOX <p>VOLTAGE 1 = 120/208</p>
<p>1PTAD8 — TYPICALLY USED FOR 220 VOLT RECEPTACLES</p> <ul style="list-style-type: none"> LENGTH OF WHIP IN FEET NUMBER OF CONDUCTORS B = 3 WIRE WITH GROUND POWER DROP <p>VOLTAGE 1 = 120/208</p>	<p>1DB15 — TYPICALLY USED FOR IN THE BREAKER BOX (220 VOLT)</p> <ul style="list-style-type: none"> LENGTH OF WHIP IN FEET NUMBER OF CONDUCTORS B = 3 WIRE WITH GROUND DISTRIBUTION BOX <p>VOLTAGE 1 = 120/208</p>
<p>1SA12 — TYPICALLY USED FOR SWITCHES</p> <ul style="list-style-type: none"> LENGTH OF WHIP IN FEET NUMBER OF CONDUCTORS A = 2 WIRE WITH GROUND SWITCH <p>VOLTAGE 1 = 120/208</p>	<p>1LA11 — TYPICALLY USED FOR LIGHT FIXTURES</p> <ul style="list-style-type: none"> LENGTH OF WHIP IN FEET NUMBER OF CONDUCTORS A = 2 WIRE WITH GROUND LIGHT <p>VOLTAGE 1 = 120/208</p>
<p>1EA20 — TYPICALLY USED FOR EXTENDING RUNS AND FOR CONNECTING DEVICES IN A SERIES (110 VOLT)</p> <ul style="list-style-type: none"> LENGTH OF WHIP IN FEET NUMBER OF CONDUCTORS A = 2 WIRE WITH GROUND EXTENDER <p>VOLTAGE 1 = 120/208</p>	<p>2LB11 — TYPICALLY USED FOR LIGHT FIXTURES W/ EMERGENCY BACKUPS</p> <ul style="list-style-type: none"> LENGTH OF WHIP IN FEET NUMBER OF CONDUCTORS A = 3 WIRE WITH GROUND LIGHT <p>VOLTAGE 2 = 277/480</p>
<p>1EB20-HV — TYPICALLY USED FOR EXTENDING RUNS AND FOR CONNECTING DEVICES IN A SERIES (220 VOLT)</p> <ul style="list-style-type: none"> LENGTH OF WHIP IN FEET NUMBER OF CONDUCTORS B = 3 WIRE WITH GROUND EXTENDER <p>VOLTAGE 1 = 120/208</p>	

ATTACH REVISED LEGIBLE SHEET WITH ENGINEERED SEAL ORIGINAL FOR SITE SET FOR INSTALLATION AND INSPECTIONS.

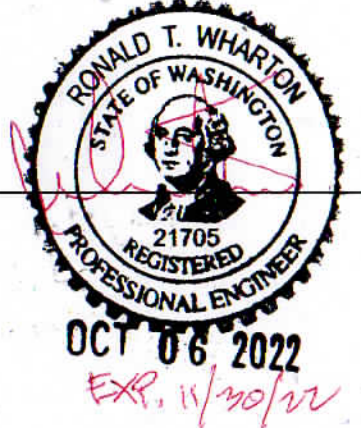

LEGEND	
	TELE/DATA PREP
	SWITCH
	DUPLEX RECEPTACLE
	WINDOW
	DOOR
	EXTENDED COLUMN
	COLUMN
	I BEAM (STRUCTURAL)
	COLD ROLLED MEMBER
	1-1/2"x1-1/2"x11 GA RAILING
	K-SERIES BAR JOIST

JOB NUMBER: 16908-2
DRAWN BY: C. KILLEBREW
CHECKED BY: H. MAXWELL
DATE: 9/22/2022

DEALER: **REDDOT**
CUSTOMER: **REDDOT**

THIS DRAWING IS THE PROPERTY OF PANEL-BUILT, INC. AND MAY NOT BE USED WITHOUT EXPRESS WRITTEN PERMISSION OF PANEL-BUILT, INC. ALL INFORMATION SHOWN ON THIS DRAWING IS THE PROPERTY OF PANEL-BUILT, INC. AND MAY NOT BE USED IN WHOLE OR PART WITHOUT SPECIFIC WRITTEN PERMISSION OF PANEL-BUILT, INC.

PANEL BUILT INCORPORATED
350 DEARBORN STREET
BLAIRSVILLE, GA 30512
CONTACT US AT 800-458-3872 OR WWW.PANELBUILT.COM

PROJECT CRITERIA:

NAME OF DEVELOPMENT:
REDDOT

LOCATION OF DEVELOPMENT:
2504 E. MAIN AVENUE
PUYALLUP, WA. 98372

TOTAL INTERIOR FINISHED AREA IN SQUARE FEET:
1200 FT²

USE OF STRUCTURE:
IMPLANT

APPLICABLE CODES:
2018 WSBC
(2018 IBC)

TYPE OF CONSTRUCTION:
TYPE IIB Type IIB to match building construction.

WALL DESIGN:
PARTITION LATERAL LOAD: 5 P.S.F.

ROOF DESIGN:
ROOF SHALL CONSISTS OF 22 GA STEEL, 1.5" B-DECK, AND SHALL BE DESIGNED PER THE STEEL DECK INSTITUTE. STEEL DECKING SHALL BE CAPABLE OF SUPPORTING CEILING AND LIGHTING
ROOF DEAD LOAD CALCULATIONS
STEEL DECK = 3 P.S.F.
CEILING = 3 P.S.F.
ELEC./MECH/FIRE PROT. = 3 P.S.F.
TOTAL DEAD LOAD = 9 P.S.F.

POST SIGNAGE:
NO STORAGE OR WALKING ON ROOF TOP.
See structural page 1/7

SITE INSTALLED ITEMS:

BUILDING LOCATION, GEOMETRY, HEIGHT AND PLACEMENT ARE DICTATED BY THE CUSTOMER AND ARE NOT INCLUDED IN PANEL-BUILT SCOPE OF WORK.

FOUNDATION IS BY OTHERS AND SHALL BE DESIGNED BY A LOCAL DESIGN PROFESSIONAL.

ACCESSIBILITY: RAMPS, STEPS, AND OTHER MEANS OF INGRESS/EGRESS TO MEET ACCESSIBILITY REQUIREMENTS AS ENFORCED BY THE LOCAL AUTHORITY HAVING JURISDICTION IS BY OTHERS.

Provide door handles and all hardware locks to meet section 1010.1 of the 2018 IBC to meet accessibility requirements.

BINDER POST BUILDING NOTES:

- 1. OVERALL HEIGHT IS 10'-02" (NOMINAL).
2. PANELS ARE 3", 3-PLY, G/G AT 10'-0" HIGH
G = 1/2" VINYL COVERED GYPSUM
3. CEILING HEIGHT IS 8'-6" ABOVE FINISHED FLOOR.
4. APPLICATION : INTERIOR BUILDING (STRUCTURE NOT TO BE EXPOSED TO WIND OR THE ELEMENTS)

5. COLORS:

- WALLS: DOVE GRAY
DOORS: DOVE GRAY
BEAMS: GRAY
COLUMNS: GRAY
WINDOWS: MATCHED TO WALLS
TRIM: MATCHED TO WALLS (BASE CHANNEL/TOP CHANNEL/CORNER POST)
PURVIEW VCT TILE: TBD
COVE BASE: BLACK (NO OPTIONS AVAILABLE)

1. STANDARD HEIGHTS:

- LOAD CENTER IS 72" TO TOP OF PANEL
DUPLEX RECEPTACLE HEIGHT IS 18" ABOVE FINISHED FLOOR TO CENTER
TELE/DATA PREP HEIGHT IS 18" ABOVE FINISHED FLOOR TO CENTER
SWITCH HEIGHT IS 46" ABOVE FINISHED FLOOR TO CENTER
WINDOW HEIGHT IS 42" ABOVE FINISHED FLOOR TO BOTTOM SILL
HVAC MOUNTING HEIGHT: 60" ABOVE FINISHED FLOOR

MANUFACTURER:

PANEL-BUILT
302 BEASLEY ST.
BLAIRSVILLE, GA 30512
PHONE: 800-636-3873
FAX: 706-745-1450

DEALER & END USER:

REDDOT
2504 E. MAIN AVENUE
PUYALLUP, WA, 98372
CONTACT: TYLER RIGGS
PHONE: (509) 945-5258

LEGEND table with symbols for TELE/DATA PREP, SWITCH, DUPLEX RECEPTACLE, WINDOW, DOOR, EXTENDED COLUMN, COLUMN, I BEAM (STRUCTURAL), COLD ROLLED MEMBER, 1-1/2"x1-1/2"x11 GA RAILING, K-SERIES BAR JOIST

Job information table: JOB NUMBER: 16908, DRAWN BY: C. KILLEBREW, CHECKED BY: H. MAXWELL, DATE: 9/22/2022

DEALER: REDDOT, CUSTOMER: REDDOT

THIS DRAWING IS THE PROPERTY OF PANEL-BUILT, INC. AND MAY NOT BE USED WITHOUT EXPRESS WRITTEN PERMISSION OF PANEL-BUILT, INC. ALL INFORMATION SHOWN ON THIS DRAWING IS THE PROPERTY OF PANEL-BUILT, INC. AND MAY NOT BE USED IN WHOLE OR PART WITHOUT SPECIFIC WRITTEN PERMISSION OF PANEL-BUILT, INC.

THE APPROVED CONSTRUCTION PLANS, DOCUMENTS AND ALL ENGINEERING MUST BE POSTED ON THE JOB AT ALL INSPECTIONS IN A VISIBLE AND READILY ACCESSIBLE LOCATION.

FULL SIZED LEDGIBLE COLOR PLANS ARE REQUIRED TO BE PROVIDED BY THE PERMITEE ON SITE FOR INSPECTION

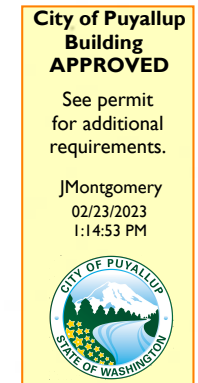

SHEET # and DRAWING TITLE table: N-1 COVER SHEET, S-1 FLOOR PLAN AND ELEVATION, S-2 BUILDING LAYOUTS, S-3 BUILDING LAYOUTS, S-4 REFLECTED CEILING LAYOUT, A-1 BUILDING ATTACHMENTS, A-2 BUILDING ATTACHMENTS

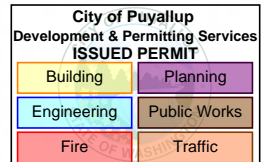

BUILDING THREE

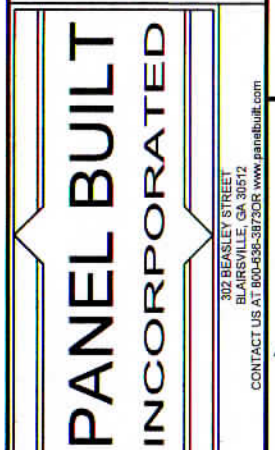

LENGTH ± 1/8", > 10'-0" ± 1/4" HOLES ± 1/16"

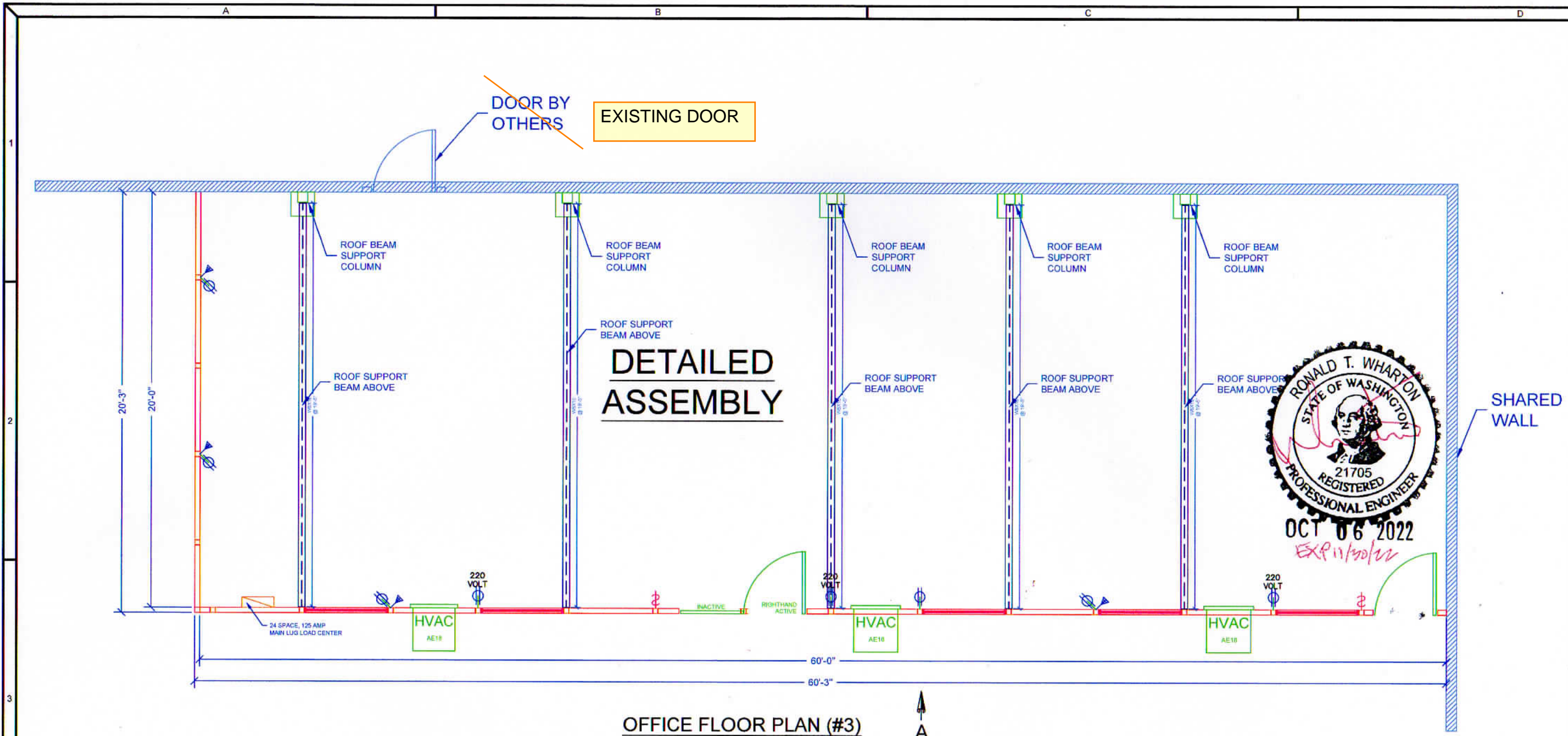

DEALER: **REDDOT**

CUSTOMER: **REDDOT**

THIS DRAWING IS THE PROPERTY OF PANEL-BUILT, INC. AND MAY NOT BE USED WITHOUT EXPRESS WRITTEN PERMISSION OF PANEL-BUILT, INC. ALL INFORMATION SHOWN ON THIS DRAWING IS THE PROPERTY OF PANEL-BUILT, INC. AND MAY NOT BE USED IN WHOLE OR PART WITHOUT SPECIFIC WRITTEN PERMISSION OF PANEL-BUILT, INC.

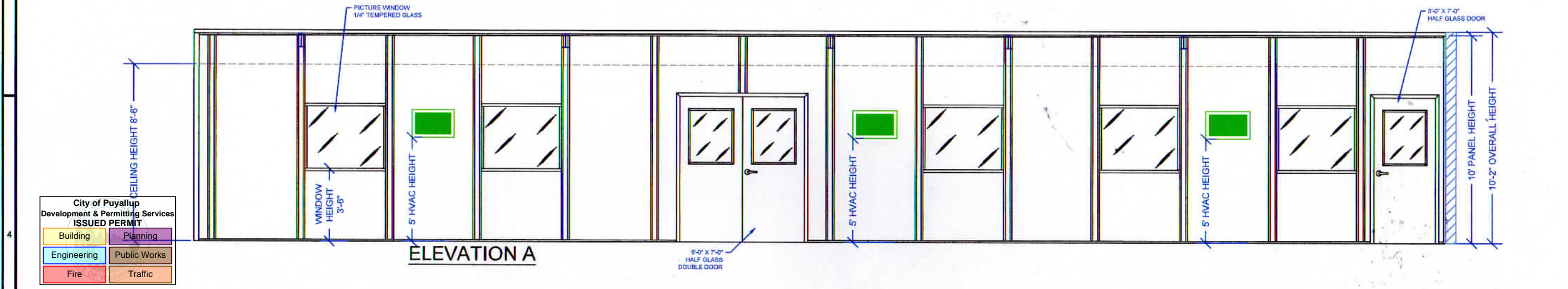

BUILDING THREE

PANEL BUILT INCORPORATED

302 BEASLEY STREET
BLAIRSVILLE, GA 30512
CONTACT US AT 800-636-3723 OR WWW.PANELBUILT.COM

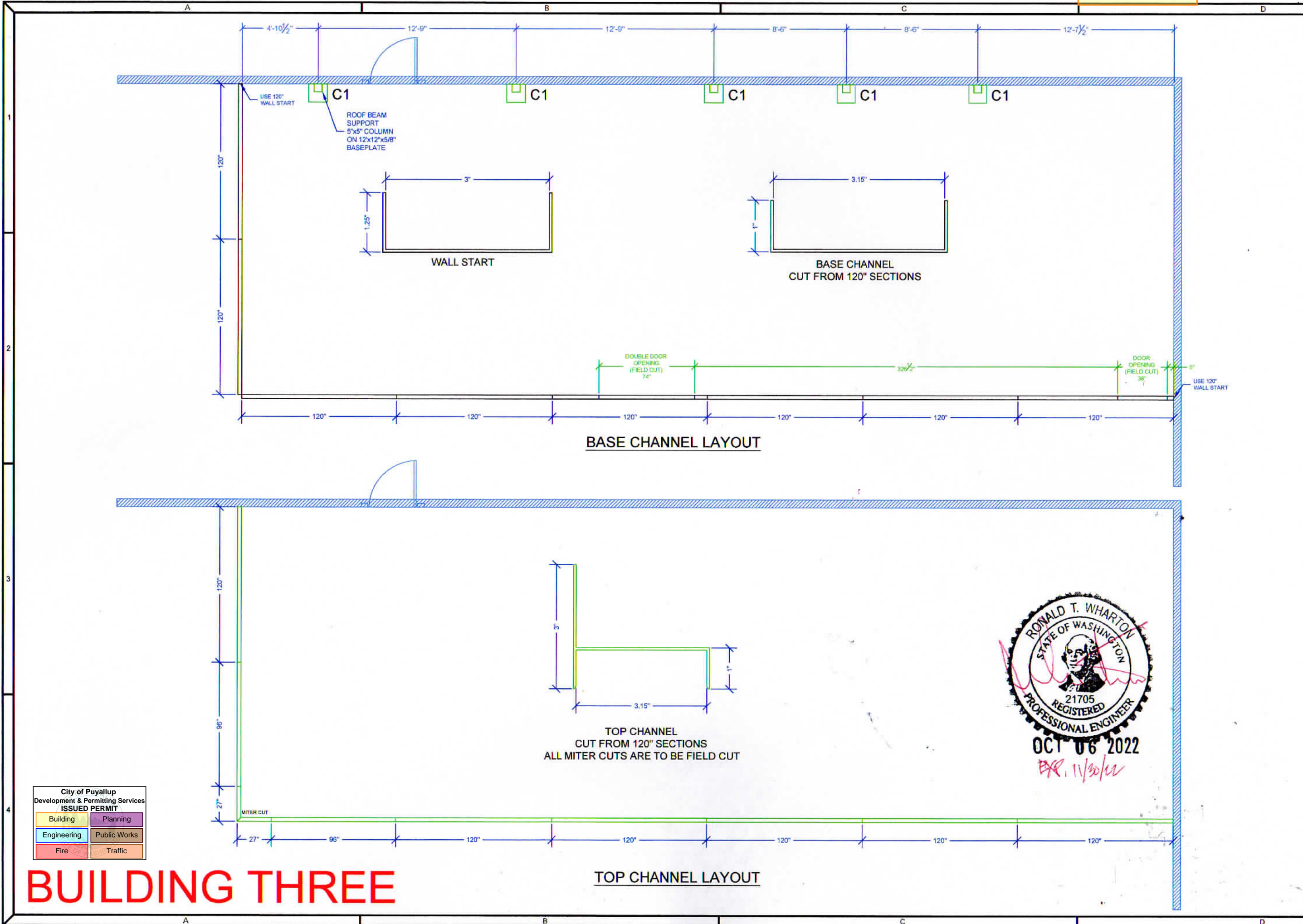

LEGEND

	TELE/DATA PREP
	SWITCH
	DUPLEX RECEPTACLE
	WINDOW
	DOOR
	EXTENDED COLUMN
	COLUMN
	I BEAM (STRUCTURAL)
	COLD ROLLED MEMBER
	1-1/2"X1-1/2"X11 GA RAILING
	K-SERIES BAR JOIST

JOB NUMBER: 16908
 DRAWN BY: C. KILLEBREW
 CHECKED BY: H. MAXWELL
 DATE: 9/22/2022

DEALER: **REDDOT**
 CUSTOMER: **REDDOT**

THIS DRAWING IS THE PROPERTY OF PANEL-BUILT, INC. AND MAY NOT BE USED WITHOUT EXPRESS WRITTEN PERMISSION OF PANEL-BUILT, INC. ALL INFORMATION SHOWN ON THIS DRAWING IS THE PROPERTY OF PANEL-BUILT, INC. AND MAY NOT BE USED IN WHOLE OR PART WITHOUT SPECIFIC WRITTEN PERMISSION OF PANEL-BUILT, INC.



City of Puyallup
 Development & Permitting Services
 ISSUED PERMIT

Building	Planning
Engineering	Public Works
Fire	Traffic

BUILDING THREE

PANEL BUILT INCORPORATED
 302 BEASLEY STREET
 BLAIRSVILLE, GA 30512
 CONTACT US AT 800-638-3873 OR WWW.PANELBUILT.COM

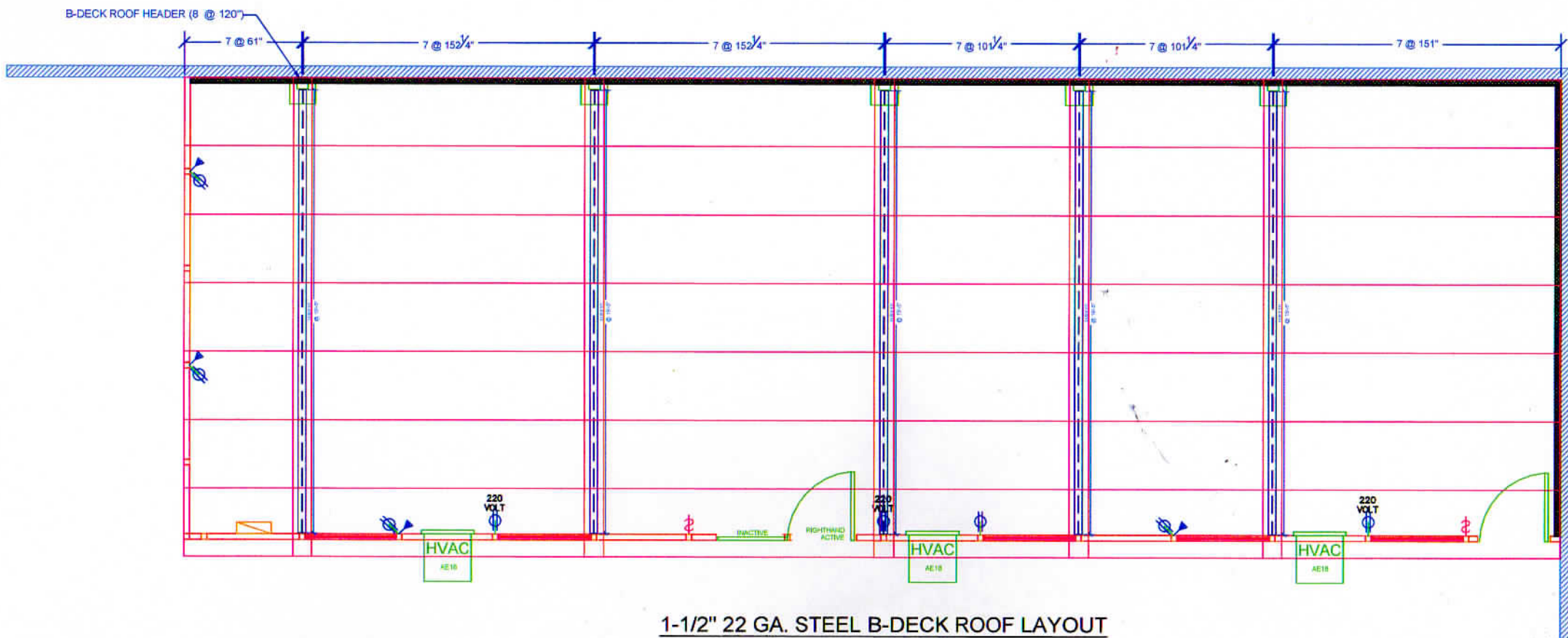
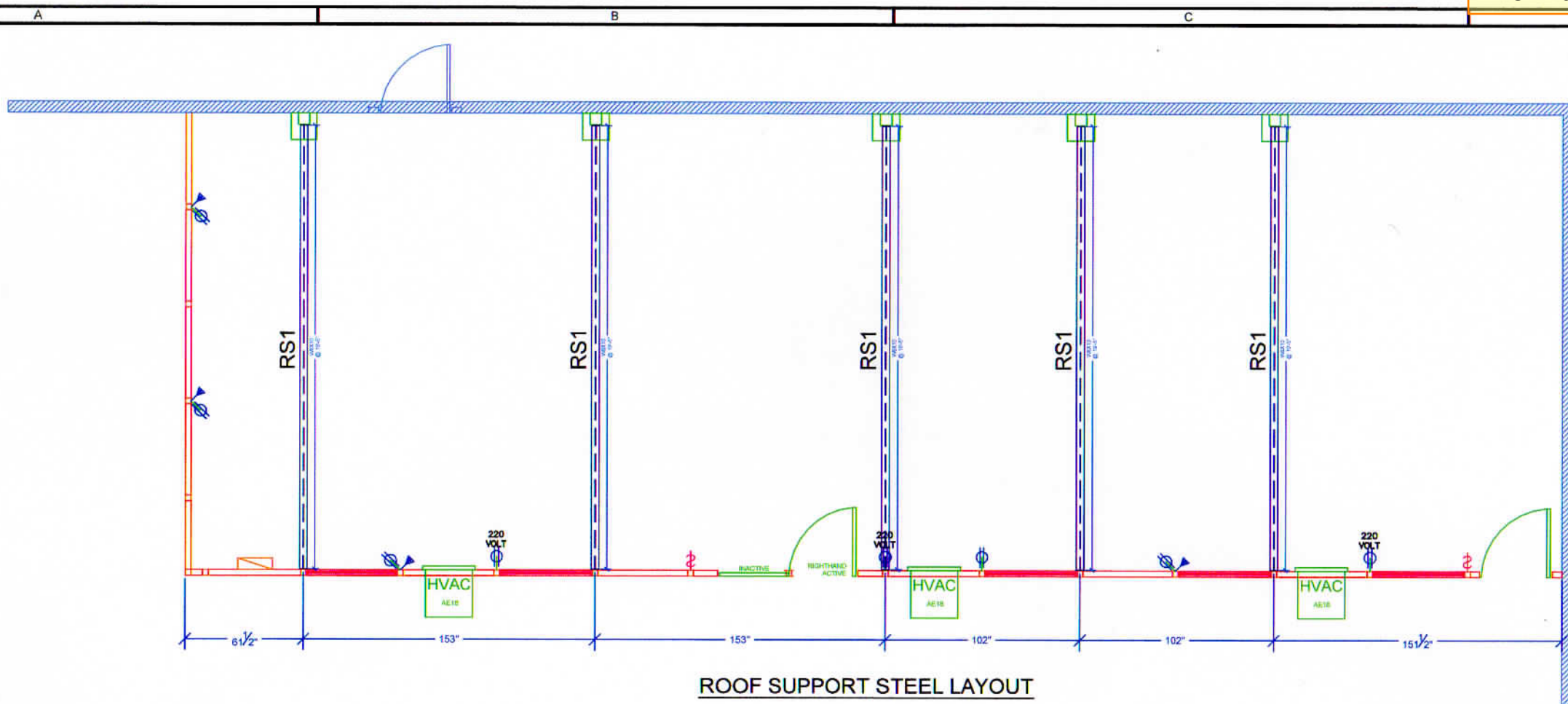

LEGEND

	TELE/DATE PREP
	SWITCH
	DUPLEX RECEPTACLE
	WINDOW
	DOOR
	EXTENDED COLUMN
	COLUMN
	I BEAM (STRUCTURAL)
	COLD ROLLED MEMBER
	1-1/2"x1-1/2"x11 GA RAILING
	K-SERIES BAR JOIST

JOB NUMBER: 16908
 DRAWN BY: C. KILLEBREW
 CHECKED BY: H. MAXWELL
 DATE: 9/22/2022

DEALER: **REDDOT**
 CUSTOMER: **REDDOT**

THIS DRAWING IS THE PROPERTY OF PANEL-BUILT, INC. AND MAY NOT BE USED WITHOUT EXPRESS WRITTEN PERMISSION OF PANEL-BUILT, INC. ALL INFORMATION SHOWN ON THIS DRAWING IS THE PROPERTY OF PANEL-BUILT, INC. AND MAY NOT BE USED IN WHOLE OR PART WITHOUT SPECIFIC WRITTEN PERMISSION OF PANEL-BUILT, INC.

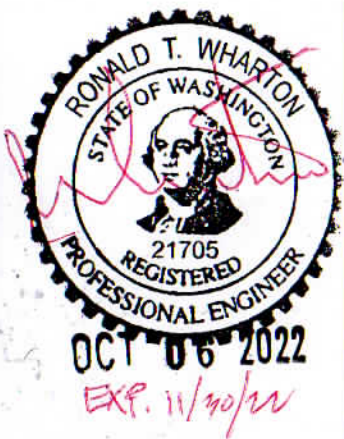

City of Puyallup
 Development & Permitting Services
 ISSUED PERMIT

Building	Planning
Engineering	Public Works
Fire	Traffic

BUILDING THREE

PANEL BUILT INCORPORATED
 302 BEASLEY STREET
 BLAIRSVILLE, GA 30612
 CONTACT US AT 800-459-3813 OR WWW.PANELBUILT.COM

LENGTH ± 1/8", > 10'-0" ± 1/4"
 HOLES ± 1/16"
 PAGE: S-3

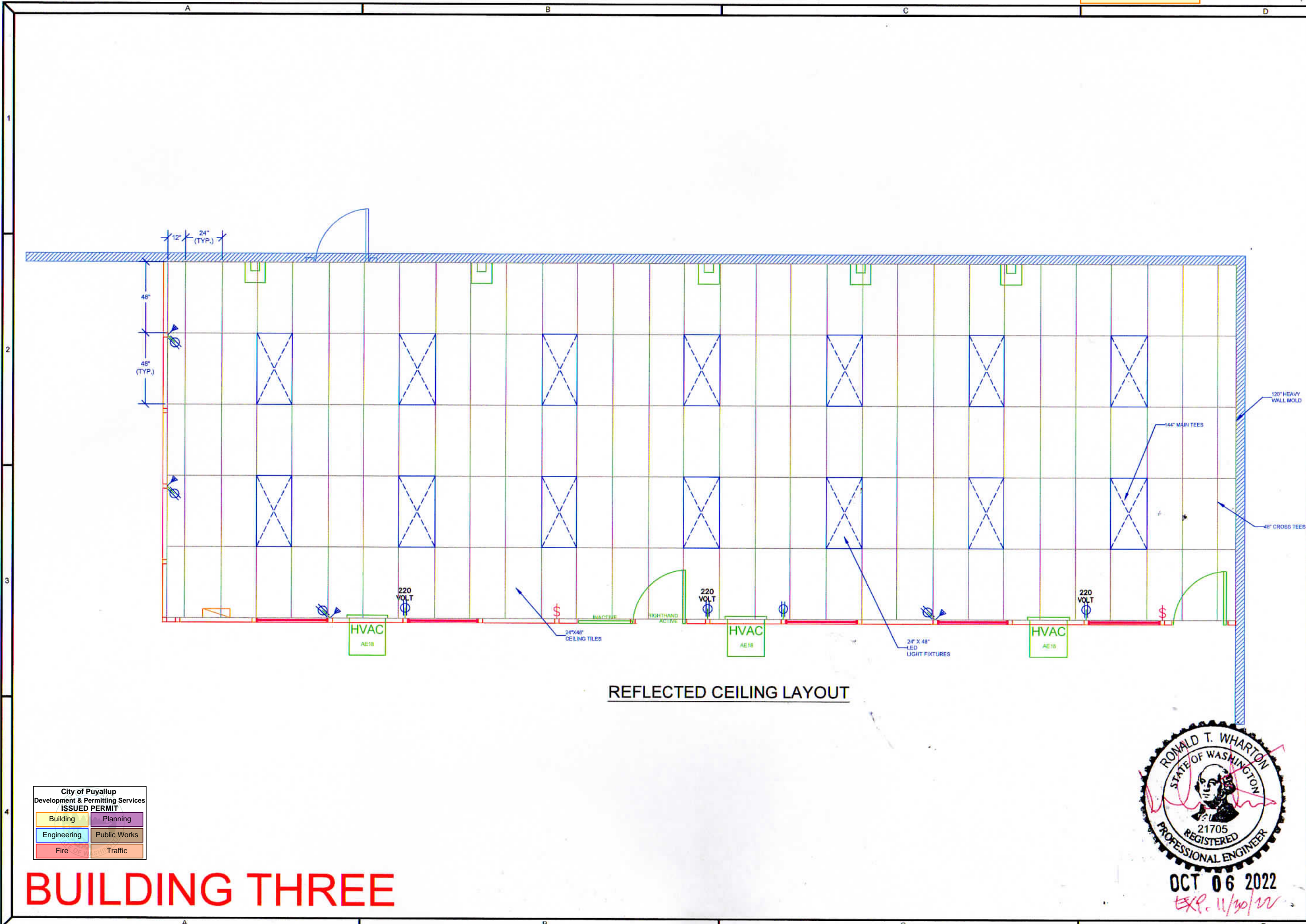

REFLECTED CEILING LAYOUT

LEGEND

	TELEDATA PREP
	SWITCH
	DUPLEX RECEPTACLE
	WINDOW
	DOOR
	EXTENDED COLUMN
	COLUMN
	I BEAM (STRUCTURAL)
	COLD ROLLED MEMBER
	1-1/2"x1-1/2"x11 GA RAILING
	K-SERIES BAR JOIST

JOB NUMBER: 16908
 DRAWN BY: C. KILLEBREW
 CHECKED BY: H. MAXWELL
 DATE: 9/22/2022

DEALER: **REDDOT**
 CUSTOMER: **REDDOT**

THIS DRAWING IS THE PROPERTY OF PANEL-BUILT, INC. AND MAY NOT BE USED WITHOUT EXPRESS WRITTEN PERMISSION OF PANEL-BUILT, INC. ALL INFORMATION SHOWN ON THIS DRAWING IS THE PROPERTY OF PANEL-BUILT, INC. AND MAY NOT BE USED IN WHOLE OR PART WITHOUT SPECIFIC WRITTEN PERMISSION OF PANEL-BUILT, INC.

City of Puyallup
 Development & Permitting Services
 ISSUED PERMIT

Building	Planning
Engineering	Public Works
Fire	Traffic

BUILDING THREE



OCT 06 2022
 EXP. 11/30/22

PANEL BUILT INCORPORATED
 302 BEANSLEY STREET
 BLAIRSVILLE, GA 30512
 CONTACT US AT 606-336-3373 OR WWW.PANELBUILT.COM

LENGTH ± 1/8", > 10'-0" ± 1/4"
 HOLES ± 1/16"
 PAGE: S-4

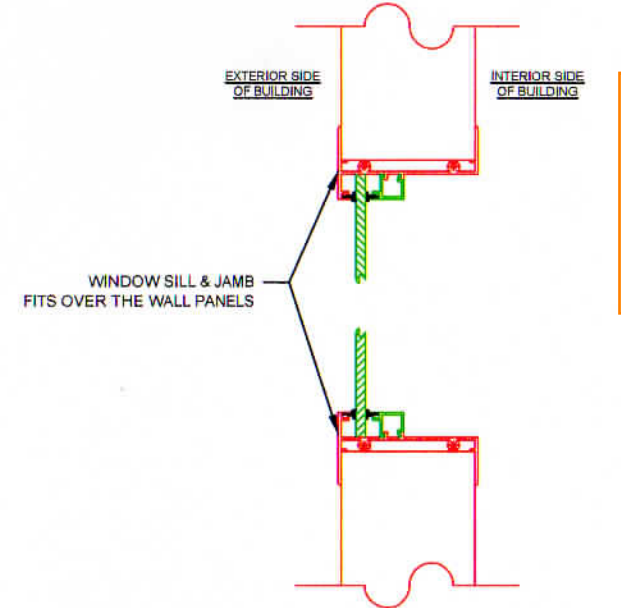
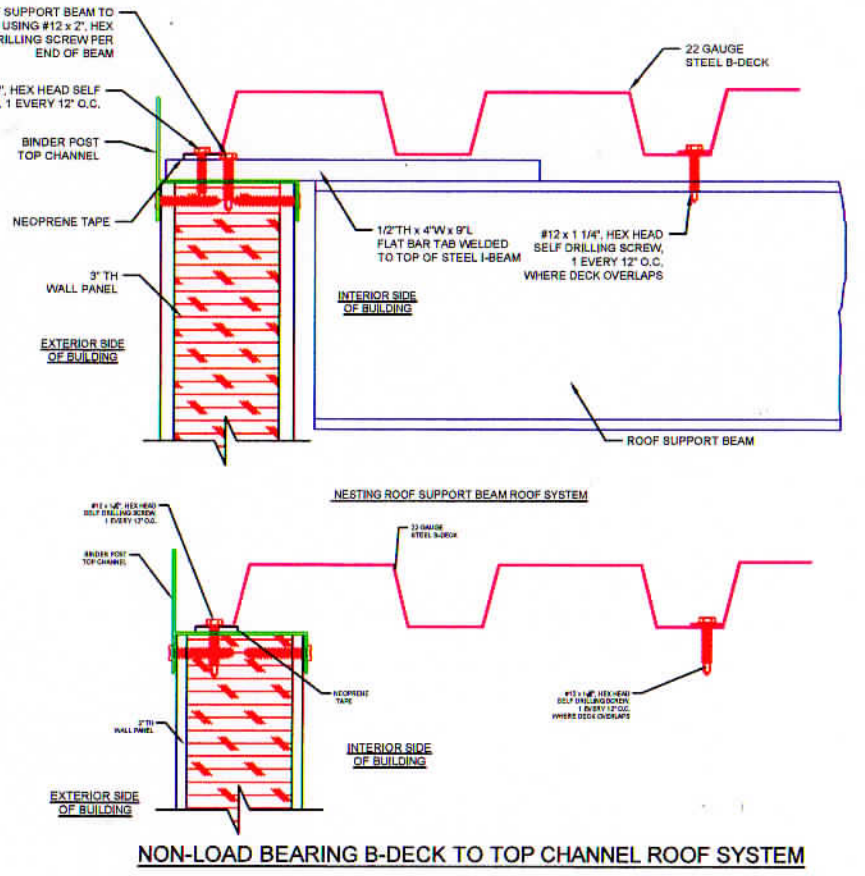
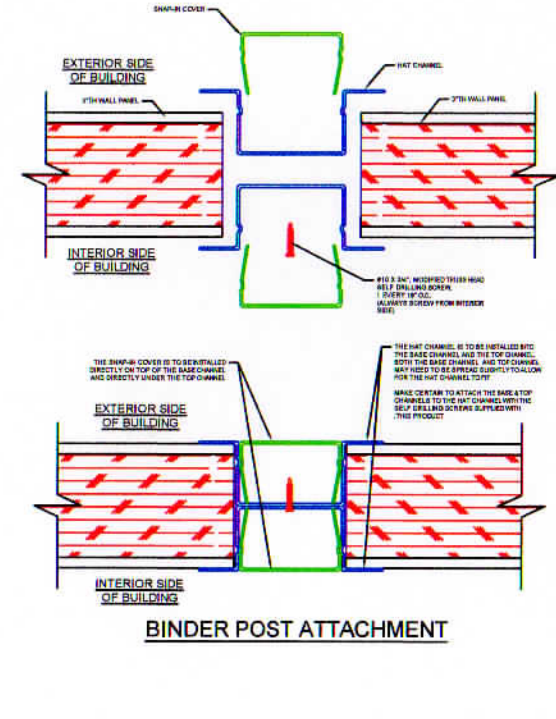
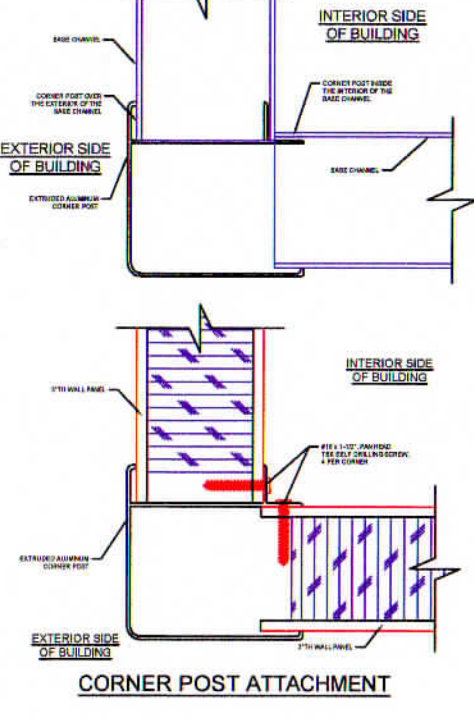
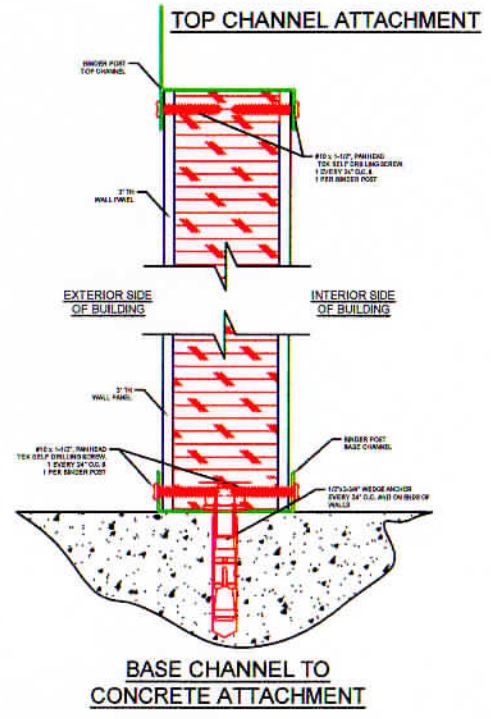

ATTACH REVISED LEGIBLE SHEET WITH ENGINEERED SEAL ORIGINAL FOR SITE SET FOR INSTALLATION AND INSPECTIONS.

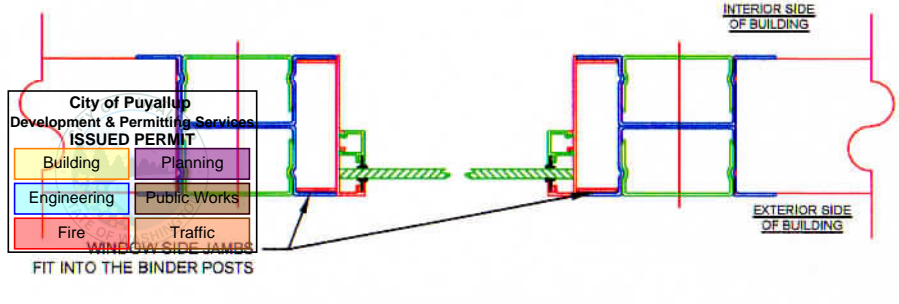
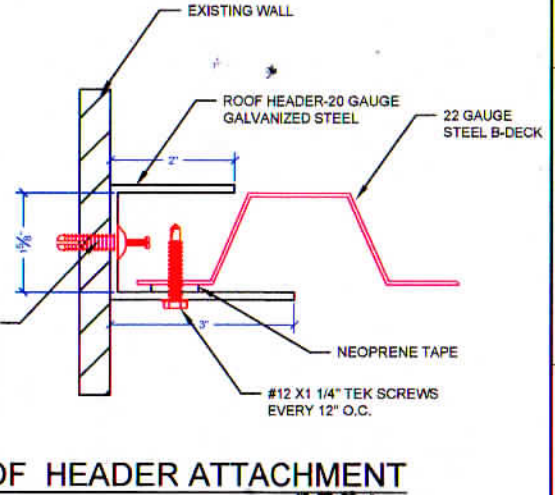
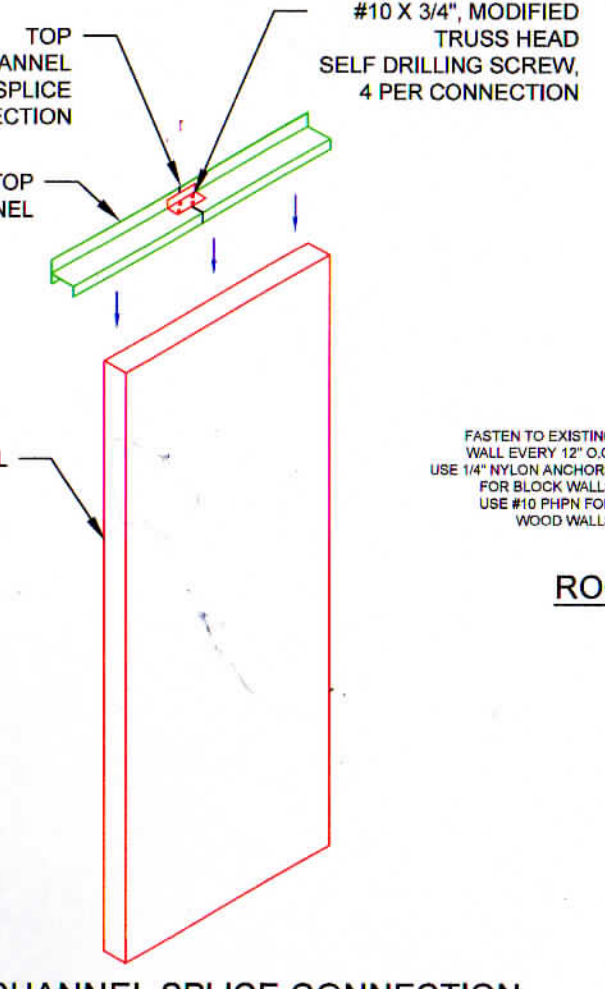
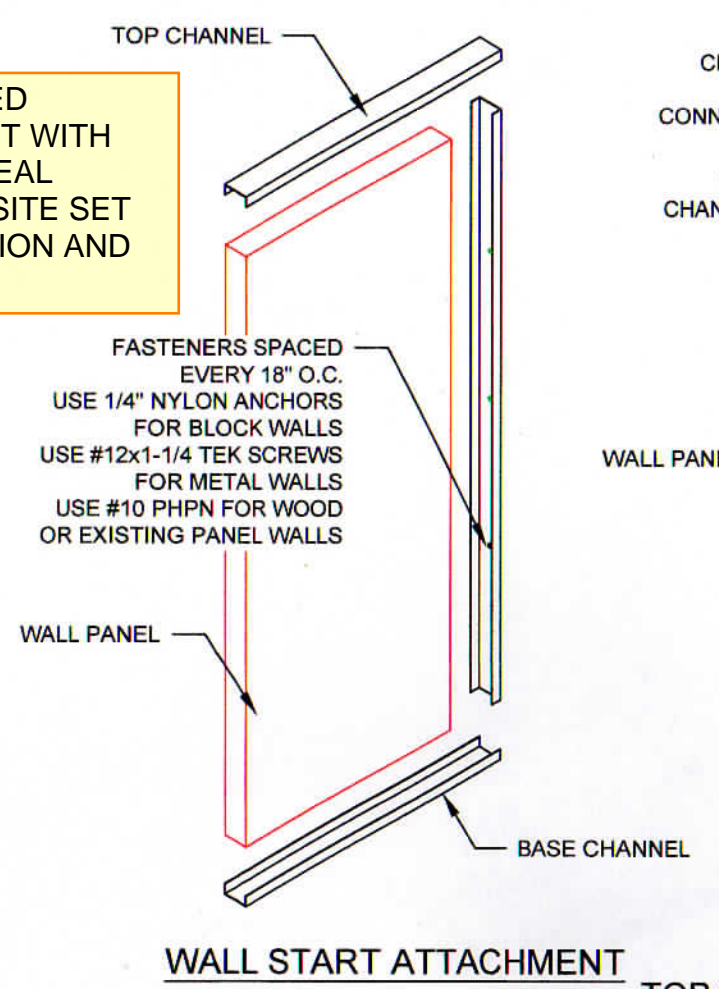

City of Puyallup
Development & Permitting Services
ISSUED PERMIT

Building	Planning
Engineering	Public Works
Fire	Traffic

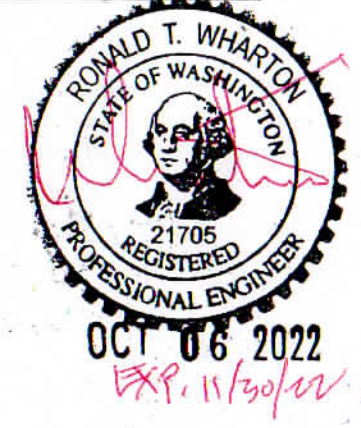

LEGEND	
	TELEDATA PREP
	SWITCH
	DUPLEX RECEPTACLE
	WINDOW
	DOOR
	EXTENDED COLUMN
	COLUMN
	I BEAM (STRUCTURAL)
	COLD ROLLED MEMBER
	1-1/2"x1-1/2"x11 GA RAILING
	K-SERIES BAR JOIST

JOB NUMBER: 16908	DRAWN BY: C. KILLEBREW	CHECKED BY: H. MAXWELL	DATE: 9/22/2022
-------------------	------------------------	------------------------	-----------------

DEALER: **REDDOT** CUSTOMER: **REDDOT**

THIS DRAWING IS THE PROPERTY OF PANEL-BUILT, INC. AND MAY NOT BE USED WITHOUT EXPRESS WRITTEN PERMISSION OF PANEL-BUILT, INC. ALL INFORMATION SHOWN ON THIS DRAWING IS THE PROPERTY OF PANEL-BUILT, INC. AND MAY NOT BE USED IN WHOLE OR PART WITHOUT SPECIFIC WRITTEN PERMISSION OF PANEL-BUILT, INC.

PANEL BUILT INCORPORATED

302 BEASLEY STREET
BLAIRSVILLE, GA 30612
CONTACT US AT 800-558-3873 OR WWW.PANELBUILT.COM

LENGTH ± 1/8", > 10'-0" ± 1/4"
HOLES ± 1/16"

PAGE: A-1

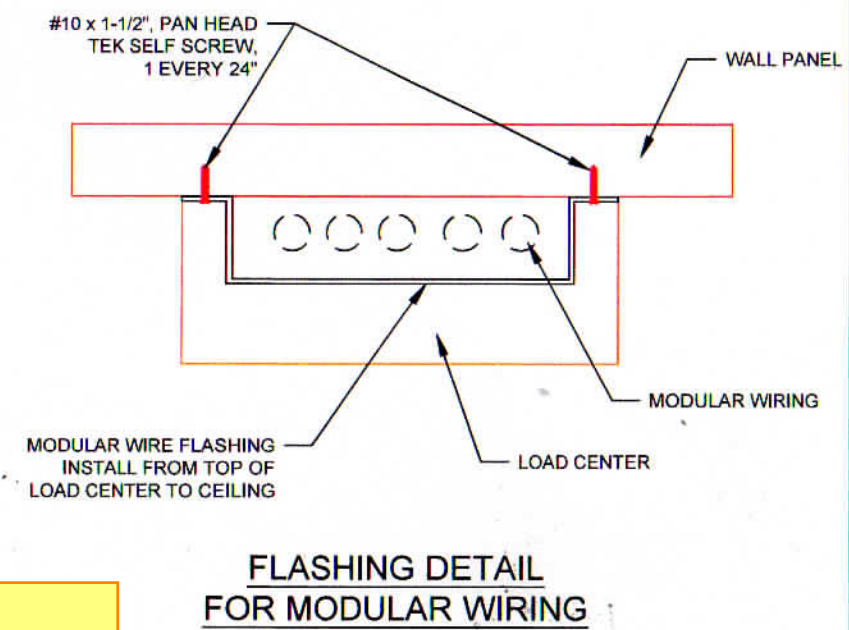
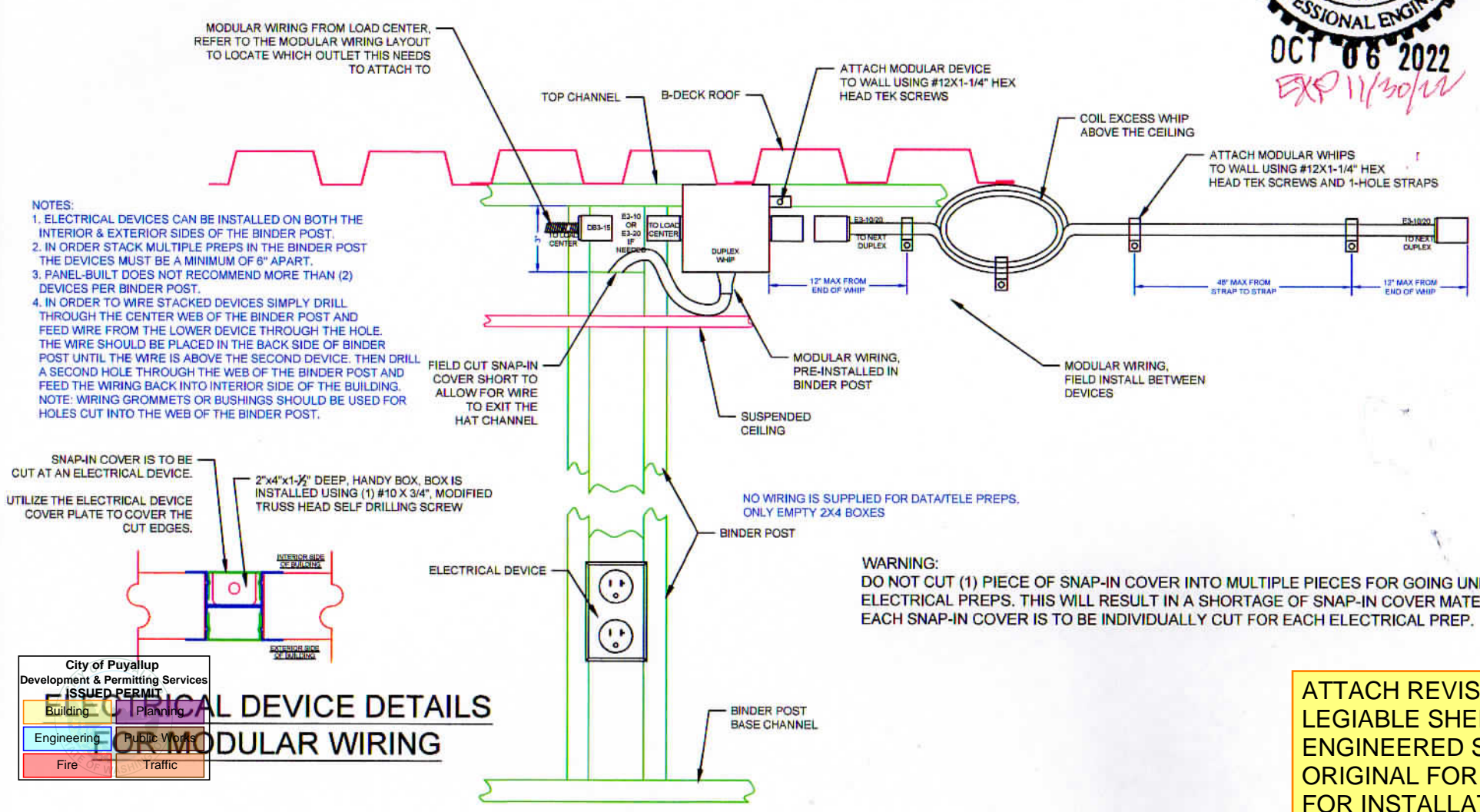
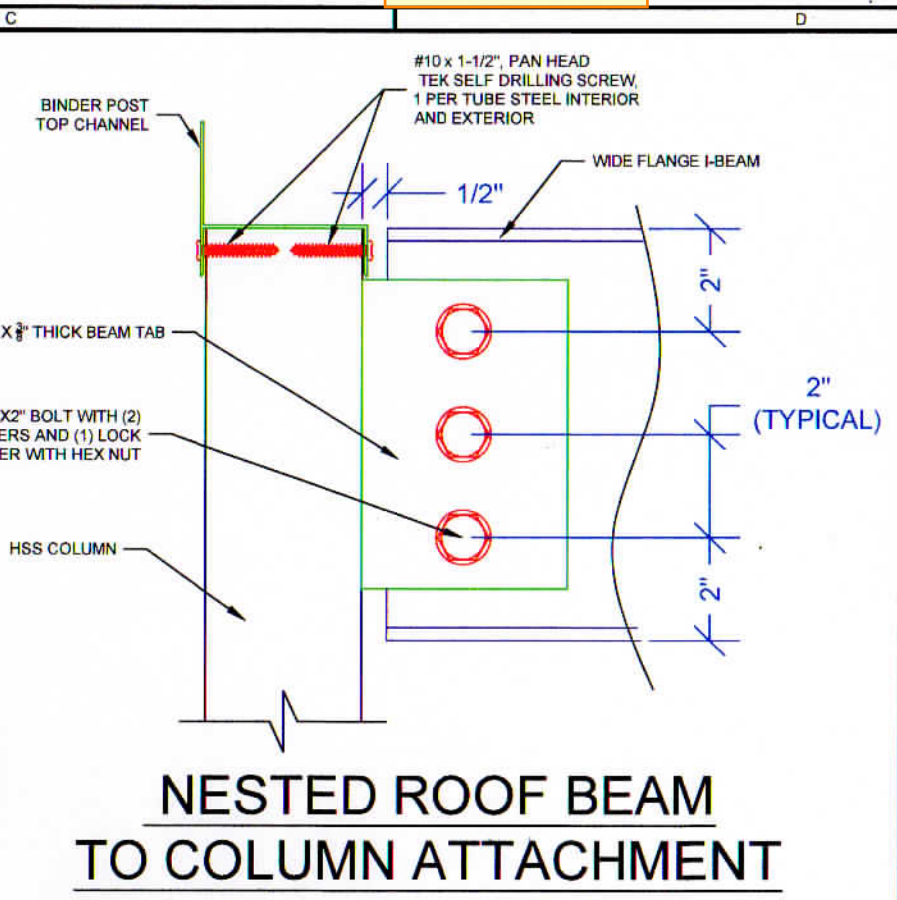
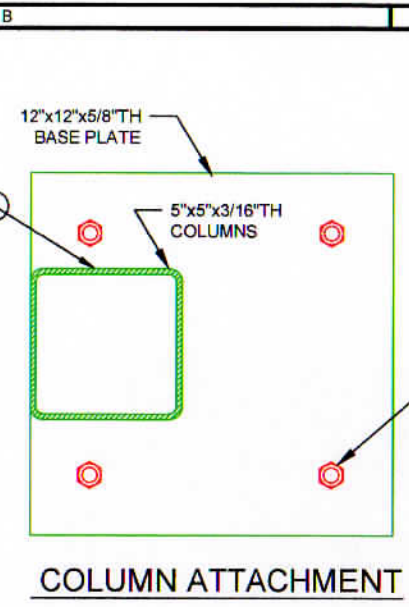
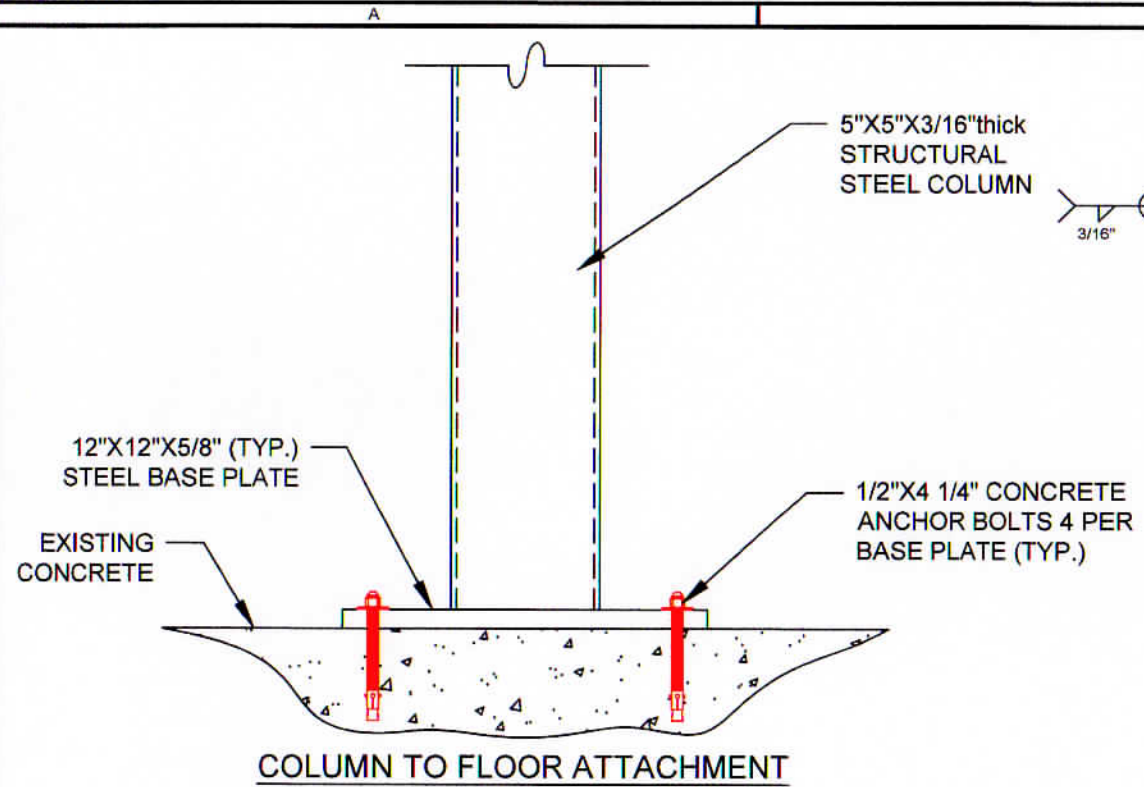

City of Puyallup
Development & Permitting Services
ISSUED PERMIT

Building Planning
Engineering Public Works
Fire Traffic

ELECTRICAL DEVICE DETAILS

MODULAR WIRING

ATTACH REVISED LEGIBLE SHEET WITH ENGINEERED SEAL ORIGINAL FOR SITE SET FOR INSTALLATION AND INSPECTIONS.

LEGEND	
	TELE/DATA PREP
	SWITCH
	DUPLEX RECEPTACLE
	WINDOW
	DOOR
	EXTENDED COLUMN
	COLUMN
	I BEAM (STRUCTURAL)
	COLD ROLLED MEMBER
	1-1/2" X 1-1/2" X 11 GA RAILING
	K-SERIES BAR JOIST
JOB NUMBER: 16908	DRAWN BY: C. KILLEBREW
	CHECKED BY: H. MAXWELL
	DATE: 9/22/2022
DEALER: REDDOT	CUSTOMER: REDDOT
THIS DRAWING IS THE PROPERTY OF PANEL-BUILT, INC. AND MAY NOT BE USED WITHOUT EXPRESS WRITTEN PERMISSION OF PANEL-BUILT, INC. ALL INFORMATION SHOWN ON THIS DRAWING IS THE PROPERTY OF PANEL-BUILT, INC. AND MAY NOT BE USED IN WHOLE OR PART WITHOUT SPECIFIC WRITTEN PERMISSION OF PANEL-BUILT, INC.	
PANEL BUILT INCORPORATED	
302 BEASLEY STREET BLAIRSVILLE, GA 30512 CONTACT US AT 800-639-3730 OR WWW.PANELBUILT.COM	
LENGTH ± 1/8", > 10'-0" ± 1/4" HOLES ± 1/16"	
PAGE: A-2	

PROJECT CRITERIA:

NAME OF DEVELOPMENT:
REDDOT

LOCATION OF DEVELOPMENT:
2504 E. MAIN AVENUE
PUYALLUP, WA. 98372

TOTAL INTERIOR FINISHED AREA IN SQUARE FEET:
800 FT²

USE OF STRUCTURE:
IN-PLANT

APPLICABLE CODES:
2018 WSBC
(2018 IBC)

TYPE OF CONSTRUCTION:
TYPE IIB Type IIB to match building construction.

WALL DESIGN:
PARTITION LATERAL LOAD: 5 P.S.F.

ROOF DESIGN:
ROOF SHALL CONSISTS OF 22 GA STEEL, 1.5" B-DECK, AND
SHALL BE DESIGNED PER THE STEEL DECK INSTITUTE. STEEL DECKING
SHALL BE CAPABLE OF SUPPORTING CEILING AND LIGHTING

ROOF DEAD LOAD CALCULATIONS	
STEEL DECK =	3 P.S.F.
CEILING =	3 P.S.F.
ELEC./MECH/FIRE PROT. =	3 P.S.F.
TOTAL DEAD LOAD =	9 P.S.F.

POST SIGNAGE:
NO STORAGE OR WALKING
ON ROOF TOP.
See structural page 1/7

SITE INSTALLED ITEMS:

BUILDING LOCATION, GEOMETRY, HEIGHT AND
PLACEMENT ARE DICTATED BY THE CUSTOMER AND
ARE NOT INCLUDED IN PANEL-BUILT SCOPE OF WORK.

FOUNDATION IS BY OTHERS AND SHALL BE
DESIGNED BY A LOCAL DESIGN PROFESSIONAL.

ACCESSIBILITY: RAMPS, STEPS, AND OTHER MEANS
OF INGRESS/EGRESS TO MEET ACCESSIBILITY
REQUIREMENTS AS ENFORCED BY THE LOCAL
AUTHORITY HAVING JURISDICTION IS BY OTHERS.

Provide door handles and all hardware locks
to meet section 1010.1 of the 2018 IBC to
meet accessibility requirements.

City of Puyallup Development & Permitting Services ISSUED PERMIT	
Building	Planning
Engineering	Public Works
Fire	Traffic

BINDER POST BUILDING NOTES:

- OVERALL HEIGHT IS 10'-02" (NOMINAL).
- PANELS ARE 3", 3-PLY, G/G AT 10'-0" HIGH
G = 1/2" VINYL COVERED GYPSUM
- CEILING HEIGHT IS 8'-6" ABOVE FINISHED FLOOR.
- APPLICATION : INTERIOR BUILDING
(STRUCTURE NOT TO BE EXPOSED TO WIND OR THE ELEMENTS)
- COLORS:
WALLS: DOVE GRAY
DOORS: DOVE GRAY
WINDOWS: MATCHED TO WALLS
- TRIM: MATCHED TO WALLS
(BASE CHANNEL/TOP CHANNEL/CORNER POST)
STANDARD HEIGHTS:

LOAD CENTER IS 72" TO TOP OF PANEL
DUPLEX RECEPTACLE HEIGHT IS 18" ABOVE FINISHED FLOOR TO CENTER
TELE/DATA PREP HEIGHT IS 18" ABOVE FINISHED FLOOR TO CENTER
SWITCH HEIGHT IS 46" ABOVE FINISHED FLOOR TO CENTER
WINDOW HEIGHT IS 42" ABOVE FINISHED FLOOR TO BOTTOM SILL

MANUFACTURER:

PANEL-BUILT
302 BEASLEY ST.
BLAIRSVILLE, GA 30512
PHONE: 800-636-3873
FAX: 706-745-1450

DEALER & END USER:

REDDOT
2504 E. MAIN AVENUE
PUYALLUP, WA. 98372
CONTACT: TYLER RIGGS
PHONE: (509) 945-5258

LEGEND	
	TELE/DATA PREP
	SWITCH
	DUPLEX RECEPTACLE
	WINDOW
	DOOR
	EXTENDED COLUMN
	COLUMN
	I BEAM (STRUCTURAL)
	COLD ROLLED MEMBER
	1-1/2\"X1-1/2\"X11 GA RAILING
	K-SERIES BAR JOIST

JOB NUMBER: 16908-4
DRAWN BY: C. KILLEBREW
CHECKED BY: H. MAXWELL
DATE: 09/22/2022

DEALER: **REDDOT**
CUSTOMER: **REDDOT**

THE APPROVED CONSTRUCTION PLANS,
DOCUMENTS AND ALL ENGINEERING MUST
BE POSTED ON THE JOB AT ALL
INSPECTIONS IN A VISIBLE AND READILY
ACCESSIBLE LOCATION.

FULL SIZED LEDGIBLE COLOR PLANS ARE
REQUIRED TO BE PROVIDED BY THE
PERMITEE ON SITE FOR INSPECTION

City of Puyallup
Building
APPROVED
See permit
for additional
requirements.

JMontgomery
02/23/2023
1:16:28 PM



THIS DRAWING IS THE PROPERTY
OF PANEL-BUILT, INC. AND MAY
NOT BE USED WITHOUT EXPRESS
WRITTEN PERMISSION OF
PANEL-BUILT, INC. ALL
INFORMATION SHOWN ON THIS
DRAWING IS THE PROPERTY OF
PANEL-BUILT, INC. AND MAY NOT
BE USED IN WHOLE OR PART
WITHOUT SPECIFIC WRITTEN
PERMISSION OF PANEL-BUILT, INC.

SHEET #:

- N-1
- S-1
- S-2
- S-3
- S-4
- A-1

DRAWING TITLE:

- COVER SHEET
- FLOOR PLAN AND ELEVATION
- BUILDING LAYOUTS
- BUILDING LAYOUTS
- REFLECTED CEILING LAYOUT
- BUILDING ATTACHMENTS



OCT 06 2022
EXP. 11/30/22

PANEL BUILT
INCORPORATED
302 BEASLEY STREET
BLAIRSVILLE, GA 30512
CONTACT US AT 800-636-3873 OR WWW.PANELBUILT.COM

LENGTH ± 1/8", > 10'-0" ± 1/4"
HOLES ± 1/16"

BUILDING FOUR

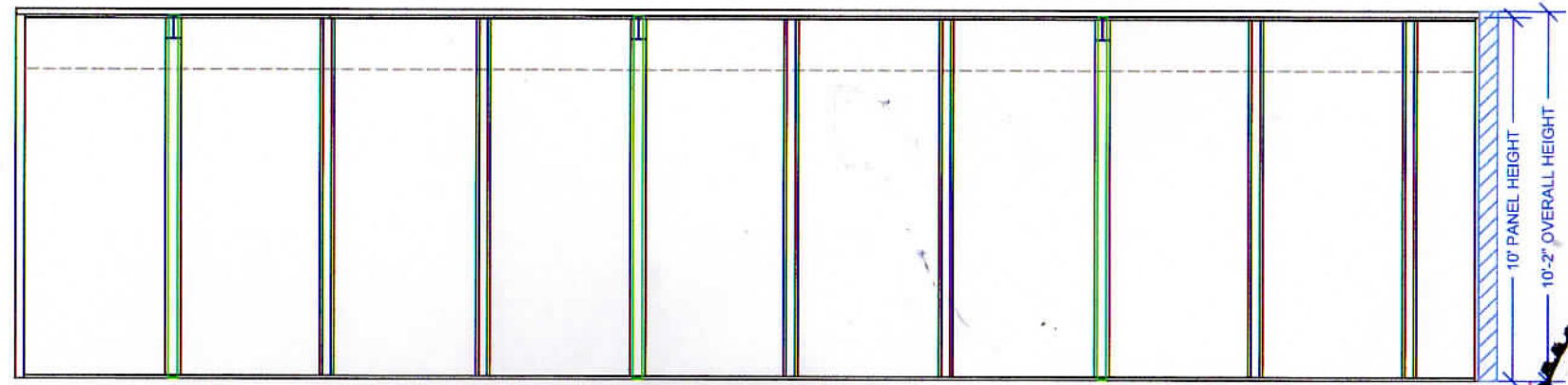
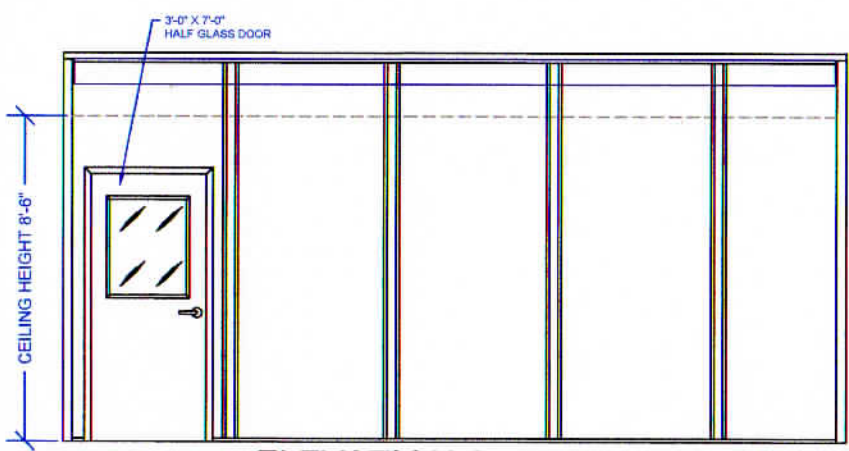
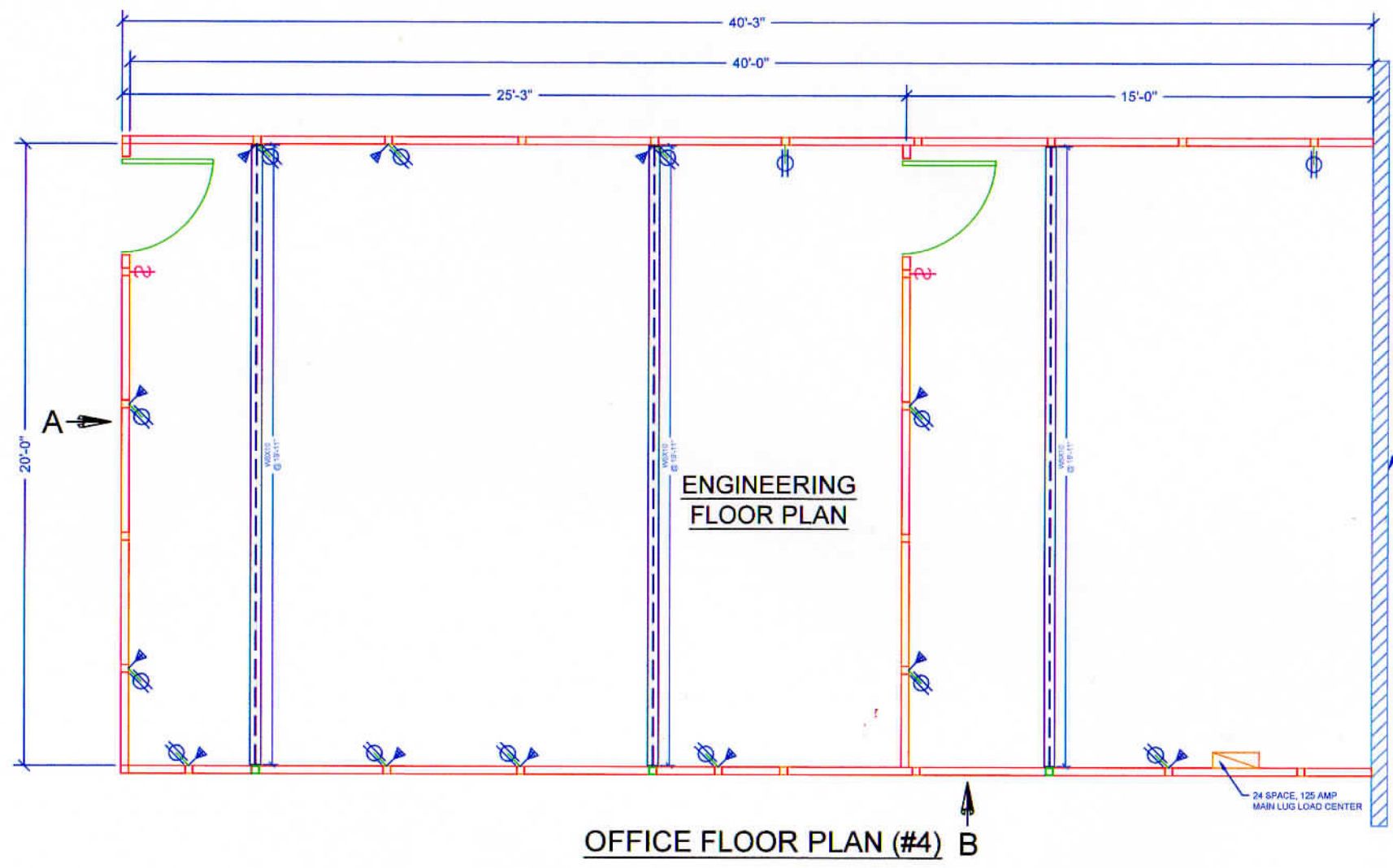

City of Puyallup
Development & Permitting Services
ISSUED PERMIT

Building	Planning
Engineering	Public Works
Fire	Traffic

BUILDING FOUR

LEGEND

	TELE/ DATA PREP
	SWITCH
	DUPLEX RECEPTACLE
	WINDOW
	DOOR
	EXTENDED COLUMN
	COLUMN
	I BEAM (STRUCTURAL)
	COLD ROLLED MEMBER
	1-1/2"x1-1/2"x11 GA RAILING
	K-SERIES BAR JOIST

JOB NUMBER: 16908-4	DRAWN BY: C. KILLEBREW	CHECKED BY: H. MAXWELL	DATE: 09/22/2022
---------------------	------------------------	------------------------	------------------

DEALER:	REDDOT
CUSTOMER:	REDDOT

THIS DRAWING IS THE PROPERTY OF PANEL-BUILT, INC. AND MAY NOT BE USED WITHOUT EXPRESS WRITTEN PERMISSION OF PANEL-BUILT, INC. ALL INFORMATION SHOWN ON THIS DRAWING IS THE PROPERTY OF PANEL-BUILT, INC. AND MAY NOT BE USED IN WHOLE OR PART WITHOUT SPECIFIC WRITTEN PERMISSION OF PANEL-BUILT, INC.

PANEL BUILT INCORPORATED

302 BEASLEY STREET
BLAIRSVILLE, GA 30612
CONTACT US AT 606-438-3700 or www.panelbuilt.com



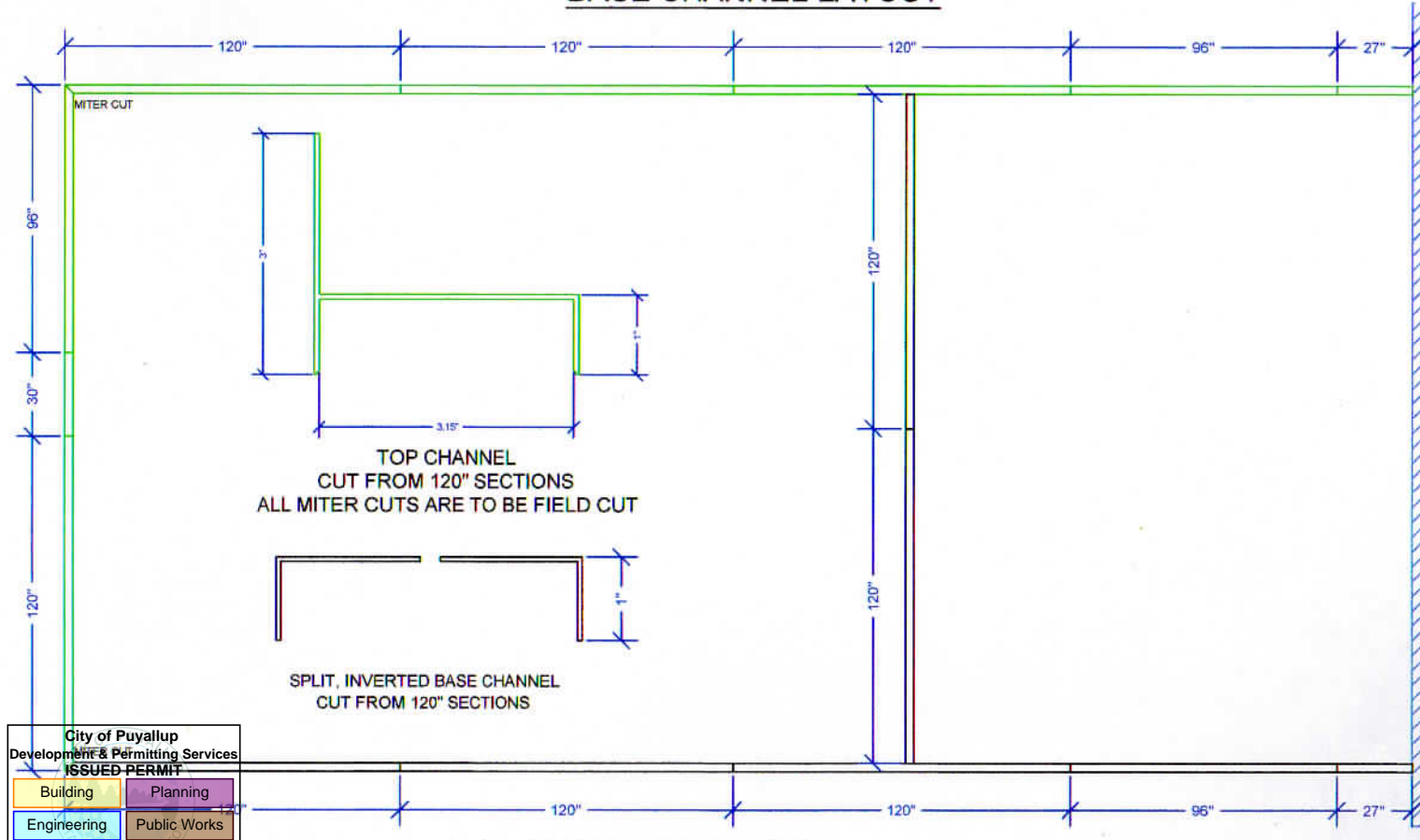
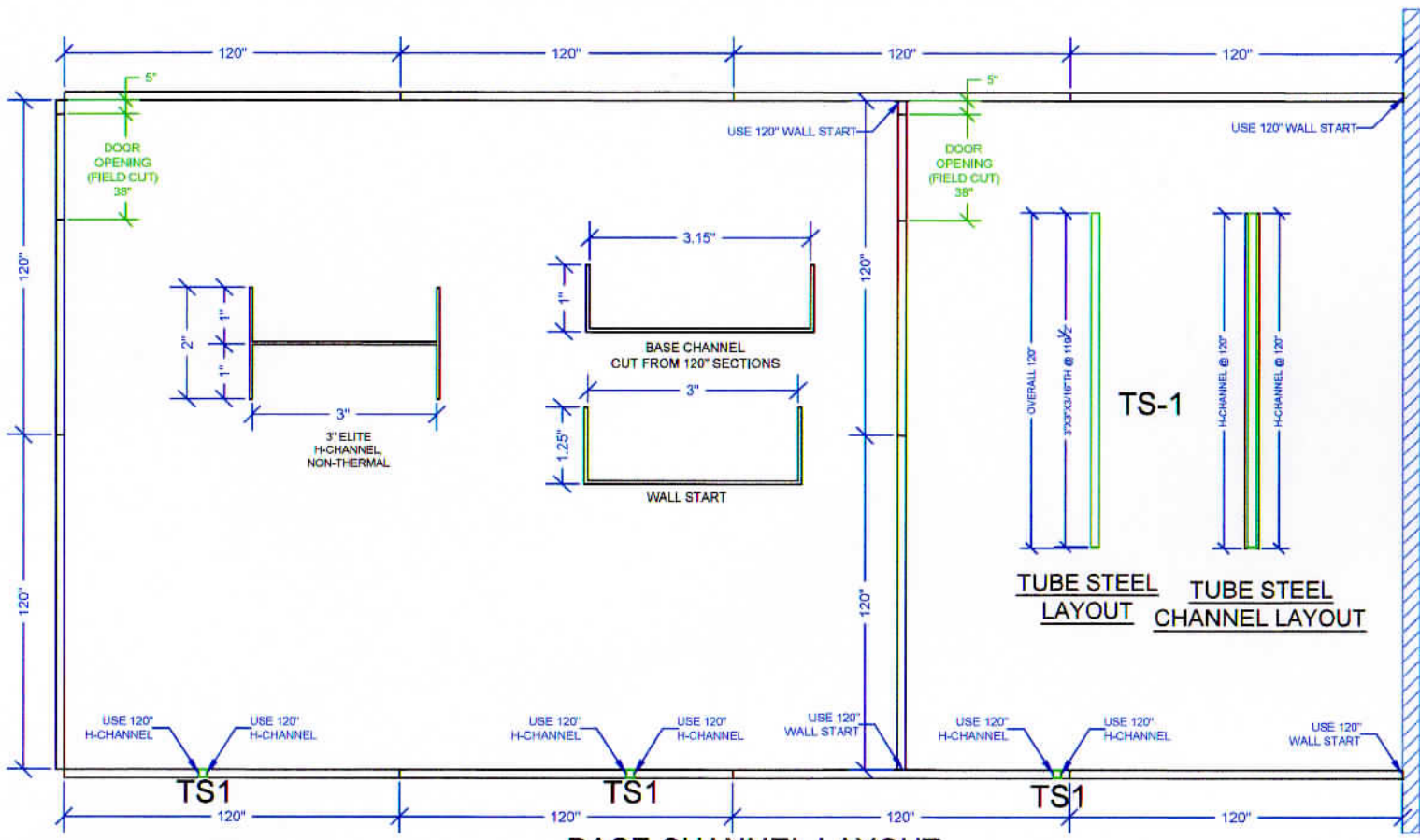

City of Puyallup
Development & Permitting Services
ISSUED PERMIT

Building	Planning
Engineering	Public Works
Fire	Traffic

BUILDING FOUR

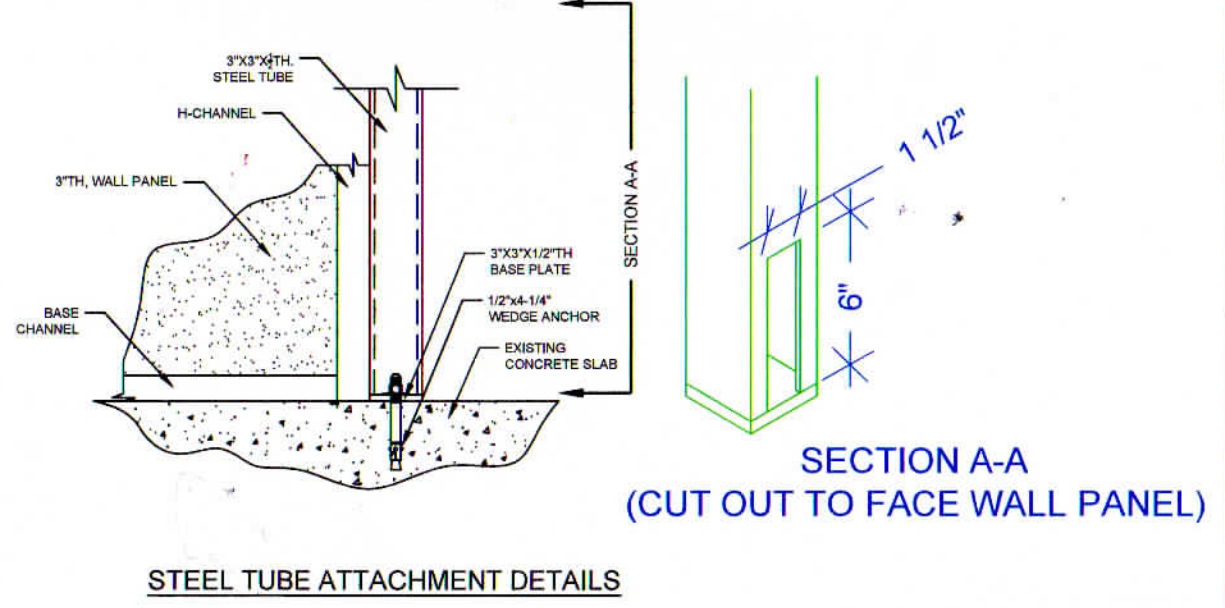
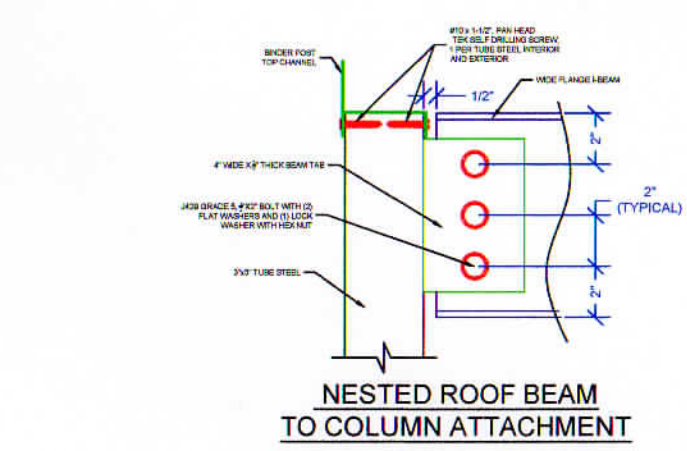

LEGEND

	TELE/DATA PREP
	SWITCH
	DUPLEX RECEPTACLE
	WINDOW
	DOOR
	EXTENDED COLUMN
	COLUMN
	I BEAM (STRUCTURAL)
	COLD ROLLED MEMBER

JOB NUMBER: 16908-4
 DRAWN BY: C. KILLEBREW
 CHECKED BY: H. MAXWELL
 DATE: 09/22/2022

DEALER: **REDDOT**
 CUSTOMER: **REDDOT**

THIS DRAWING IS THE PROPERTY OF PANEL-BUILT, INC. AND MAY NOT BE USED WITHOUT EXPRESS WRITTEN PERMISSION OF PANEL-BUILT, INC. ALL INFORMATION SHOWN ON THIS DRAWING IS THE PROPERTY OF PANEL-BUILT, INC. AND MAY NOT BE USED IN WHOLE OR PART WITHOUT SPECIFIC WRITTEN PERMISSION OF PANEL-BUILT, INC.

PANEL BUILT INCORPORATED
 302 BEASLEY STREET
 ELAURVILLE, GA 30512
 CONTACT US AT 606-658-3838 OR WWW.PANELBUILT.COM

LENGTH ± 1/8", > 10'-0" ± 1/4"
 HOLES ± 1/16"
 PAGE: S-2

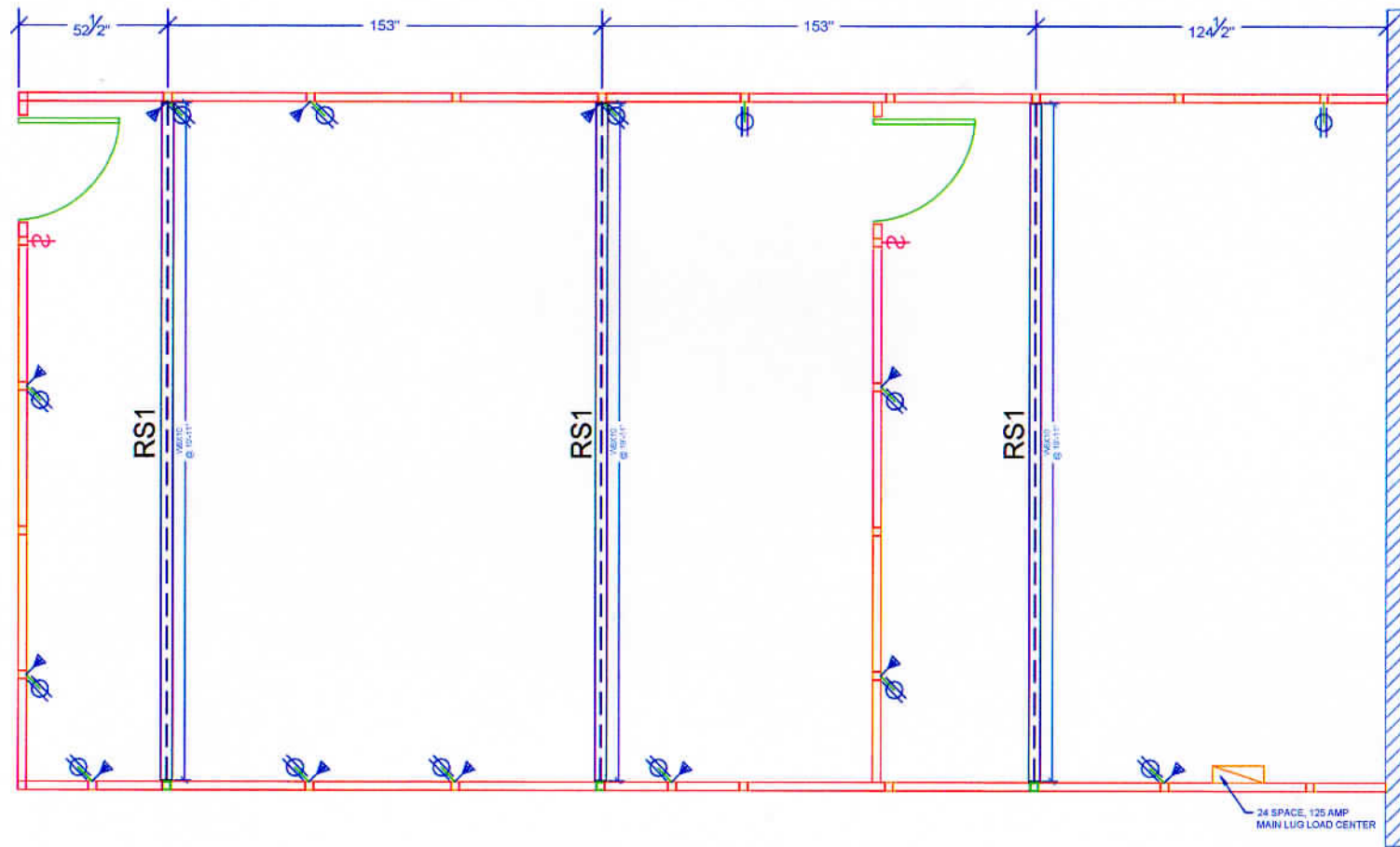

ROOF STEEL SUPPORT LAYOUT

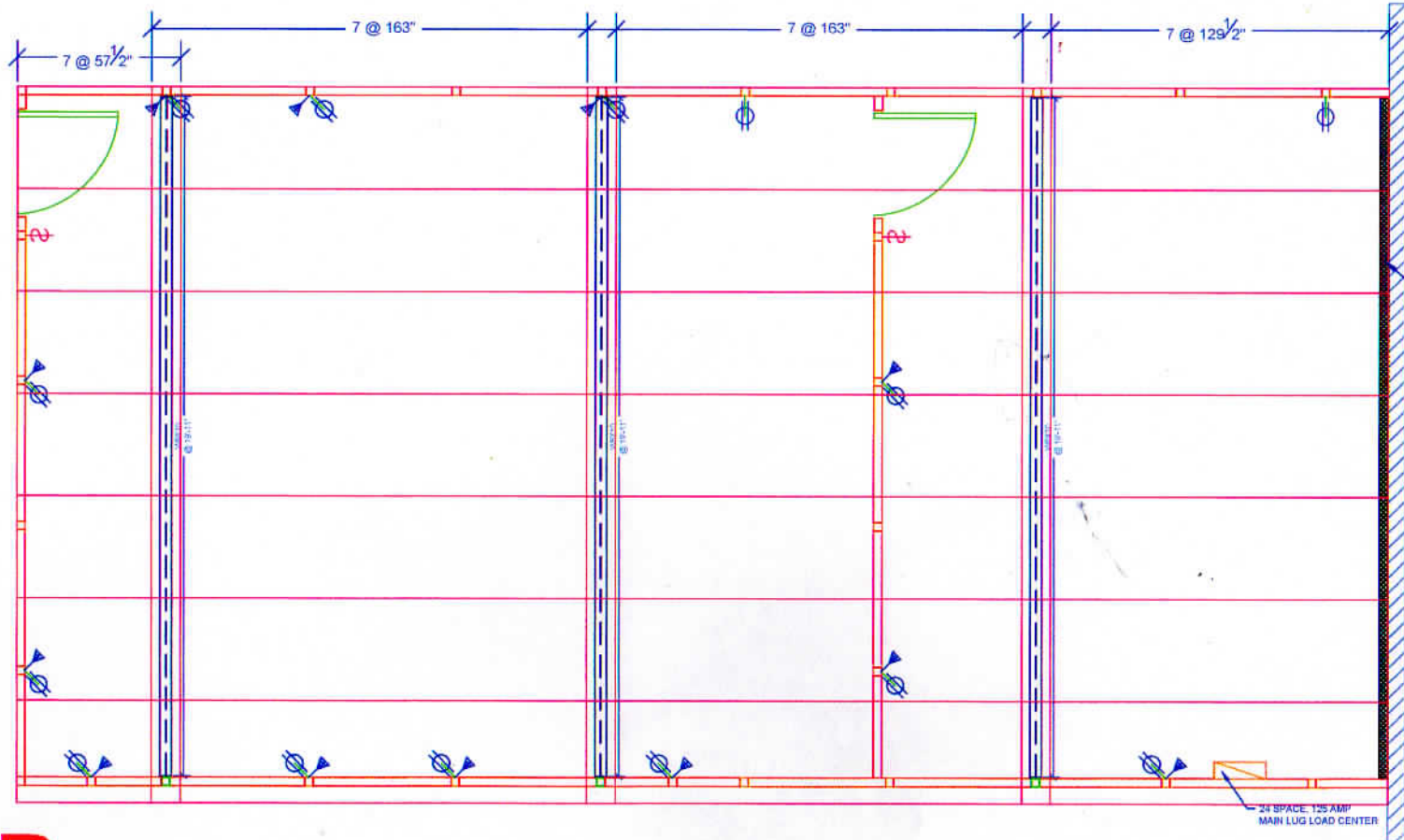

22 GA. STEEL B-DECK ROOF LAYOUT

LEGEND

	TELE/DATA PREP
	SWITCH
	DUPLEX RECEPTACLE
	WINDOW
	DOOR
	EXTENDED COLUMN
	COLUMN
	I BEAM (STRUCTURAL)
	COLD ROLLED MEMBER
	1-1/2"x1-1/2"x11 GA RAILING
	K-SERIES BAR JOIST

JOB NUMBER: 16908-4
DRAWN BY: C. KILLEBREW
CHECKED BY: H. MAXWELL
DATE: 09/22/2022

DEALER: REDDOT
CUSTOMER: REDDOT

THIS DRAWING IS THE PROPERTY OF PANEL-BUILT, INC. AND MAY NOT BE USED WITHOUT EXPRESS WRITTEN PERMISSION OF PANEL-BUILT, INC. ALL INFORMATION SHOWN ON THIS DRAWING IS THE PROPERTY OF PANEL-BUILT, INC. AND MAY NOT BE USED IN WHOLE OR PART WITHOUT SPECIFIC WRITTEN PERMISSION OF PANEL-BUILT, INC.

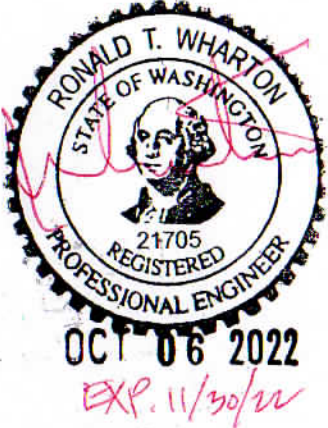

City of Puyallup
Development & Permitting Services
ISSUED PERMIT

Building	Planning
Engineering	Public Works
Fire	Traffic

BUILDING FOUR

PANEL BUILT INCORPORATED
302 BEASLEY STREET
BLAIRSVILLE, GA 30512
CONTACT US AT 800-638-3732 OR WWW.PANELBUILT.COM

LENGTH ± 1/8", > 10'-0" ± 1/4"
HOLES ± 1/16"

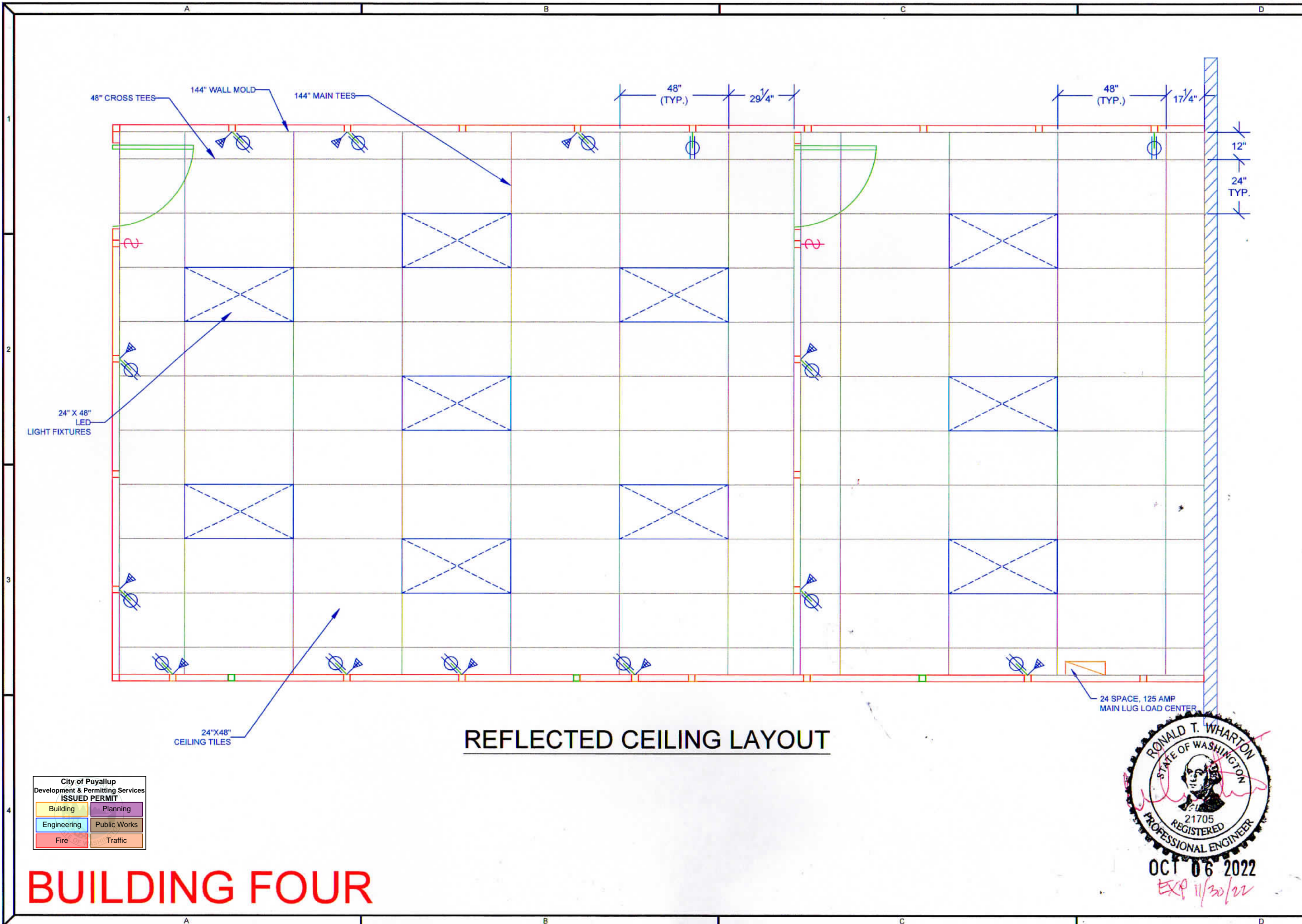

REFLECTED CEILING LAYOUT

City of Puyallup Development & Permitting Services ISSUED PERMIT	
Building	Planning
Engineering	Public Works
Fire	Traffic

BUILDING FOUR

LEGEND 			
JOB NUMBER: 16908-4	DRAWN BY: C. KILLEBREW	CHECKED BY: H. MAXWELL	DATE: 09/22/2022
DEALER: REDDOT	CUSTOMER: REDDOT		
<small>THIS DRAWING IS THE PROPERTY OF PANEL-BUILT, INC. AND MAY NOT BE USED WITHOUT EXPRESS WRITTEN PERMISSION OF PANEL-BUILT, INC. ALL INFORMATION SHOWN ON THIS DRAWING IS THE PROPERTY OF PANEL-BUILT, INC. AND MAY NOT BE USED IN WHOLE OR PART WITHOUT SPECIFIC WRITTEN PERMISSION OF PANEL-BUILT, INC.</small>			
PANEL BUILT INCORPORATED <small>302 BEASLEY STREET BLAIRSVILLE, GA 30512 CONTACT US AT 800-336-3732 OR WWW.PANELBUILT.COM</small>			
<small>LENGTH ± 1/8", > 10'-0" ± 1/4" HOLES ± 1/16"</small>			
PAGE: S-4			



ATTACH REVISED LEGIBLE SHEET WITH ENGINEERED SEAL ORIGINAL FOR SITE SET FOR INSTALLATION AND INSPECTIONS.

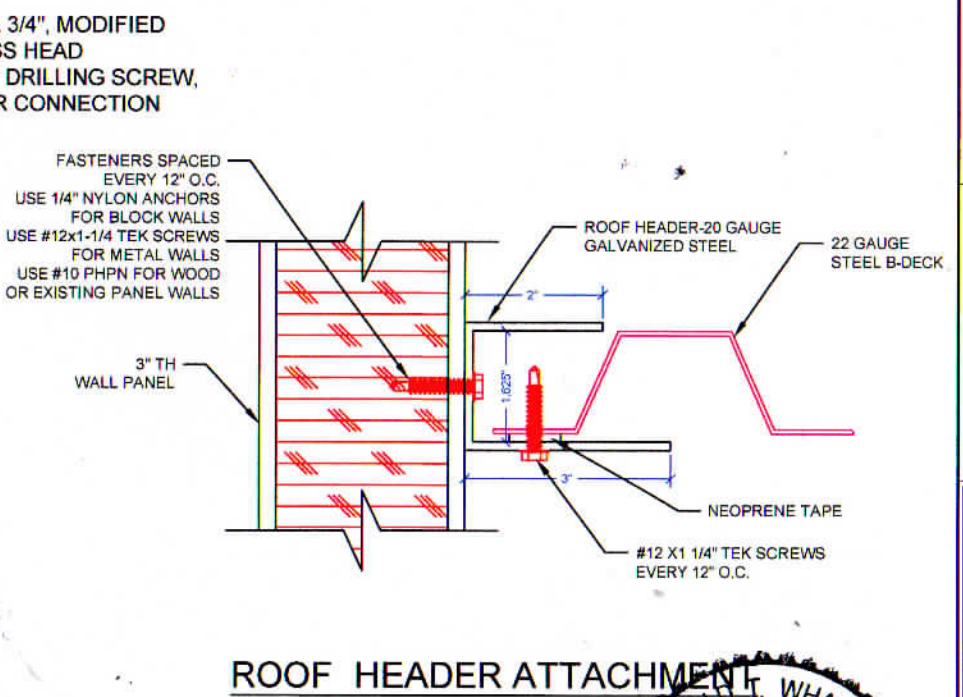
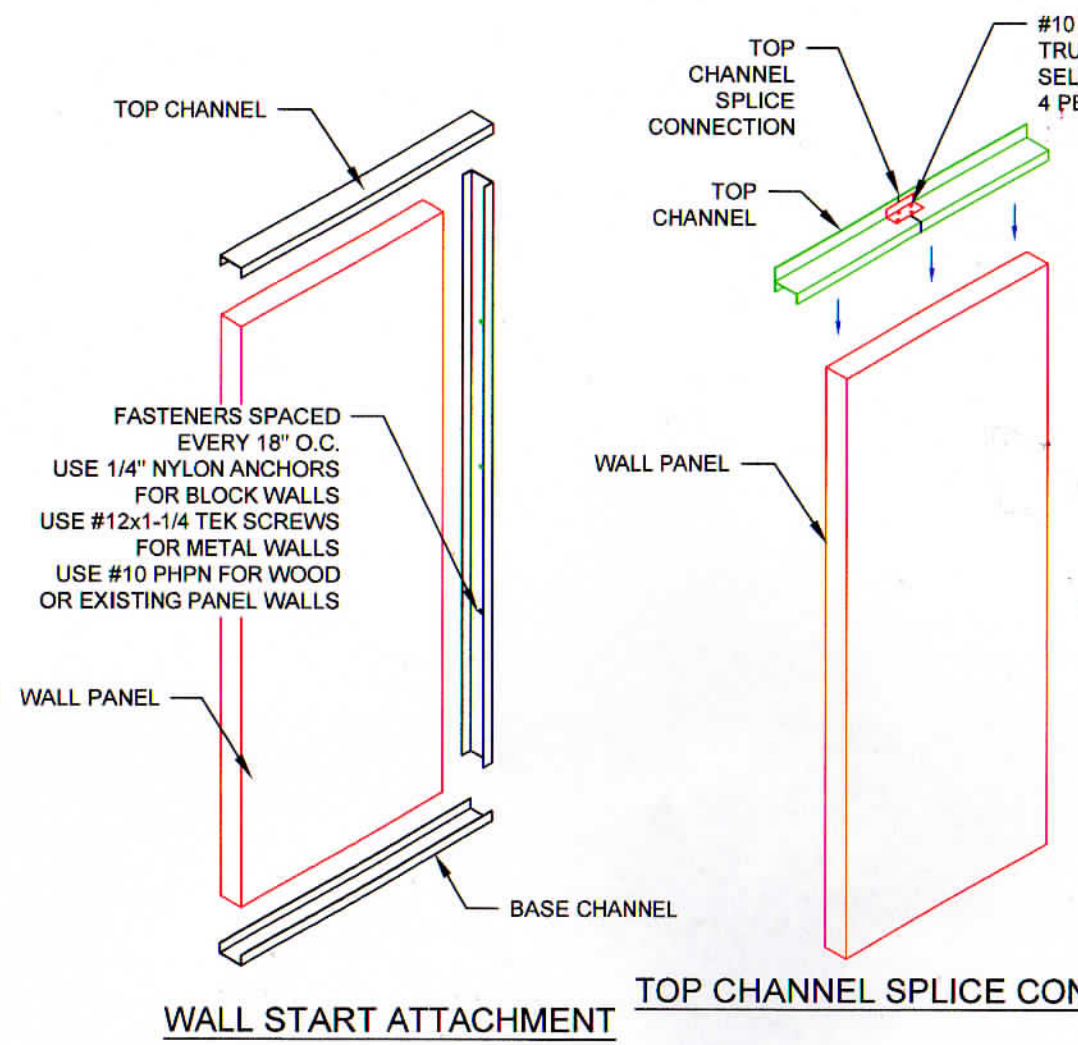
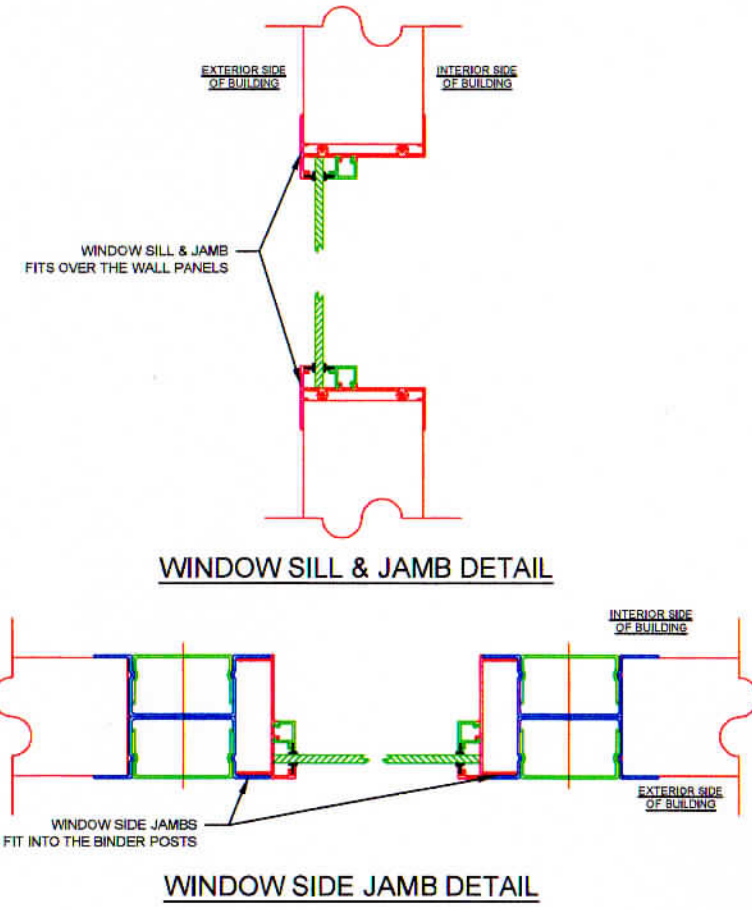
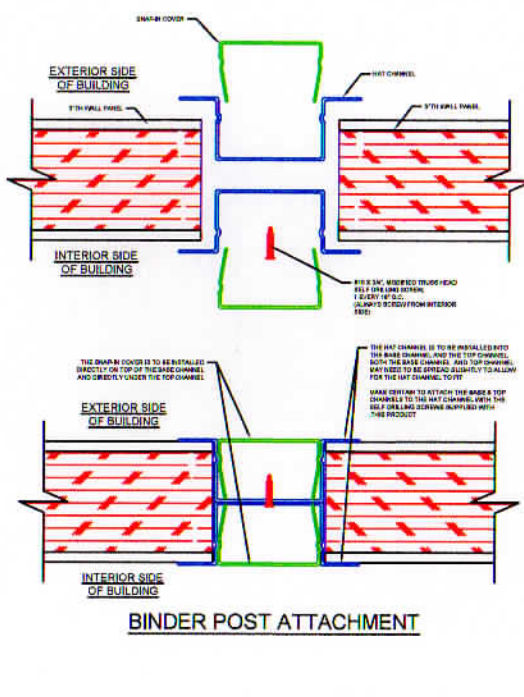
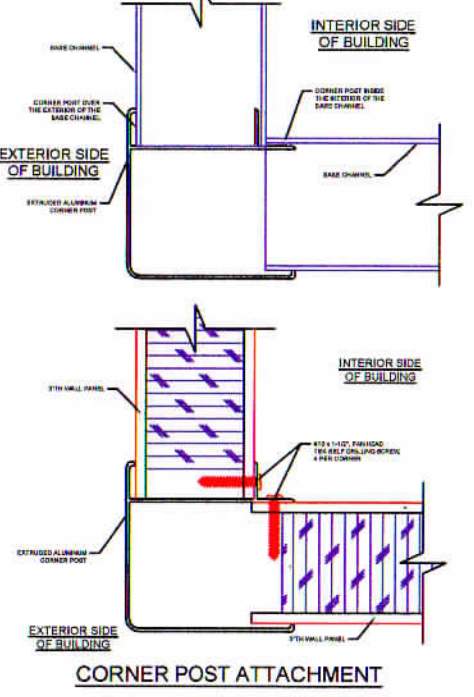
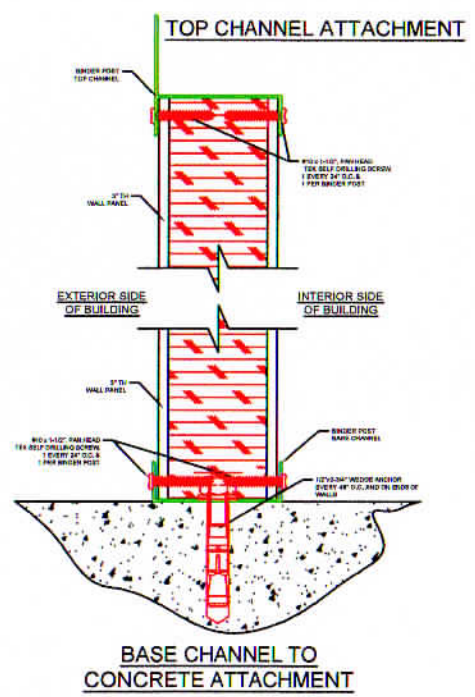

LEGEND

↑	TELEDATA PREP
⚡	SWITCH
⊕	DUPLEX RECEPTACLE
□	WINDOW
⤵	DOOR
□	EXTENDED COLUMN
□	COLUMN
⊥	I BEAM (STRUCTURAL)
⊥	COLD ROLLED MEMBER
⊥	1-1/2"x1-1/2"x11 GA RAILING
⊥	K-SERIES BAR JOIST

JOB NUMBER: 16908-4
 DRAWN BY: C. KILLEBREW
 CHECKED BY: H. MAXWELL
 DATE: 09/22/2022

DEALER: **REDDOT**
 CUSTOMER: **REDDOT**

THIS DRAWING IS THE PROPERTY OF PANEL-BUILT, INC. AND MAY NOT BE USED WITHOUT EXPRESS WRITTEN PERMISSION OF PANEL-BUILT, INC. ALL INFORMATION SHOWN ON THIS DRAWING IS THE PROPERTY OF PANEL-BUILT, INC. AND MAY NOT BE USED IN WHOLE OR PART WITHOUT SPECIFIC WRITTEN PERMISSION OF PANEL-BUILT, INC.

PANEL BUILT INCORPORATED

302 BEASLEY STREET
 BARRISVILLE, GA 30612
 CONTACT US AT 800-666-3873 OR WWW.PANELBUILT.COM



City of Puyallup
 Development & Permitting Services
 ISSUED PERMIT

Building	Planning
Engineering	Public Works
Fire	Traffic

PROJECT CRITERIA:

NAME OF DEVELOPMENT:
REDDOT

LOCATION OF DEVELOPMENT:
**2504 E. MAIN AVENUE
PUYALLUP, WA. 98372**

TOTAL INTERIOR FINISHED AREA IN SQUARE FEET:
480 FT²

USE OF STRUCTURE:
IN-PLANT CONTROL ROOM

APPLICABLE CODES:
**2018 WSBC
(2018* IBC)**

TYPE OF CONSTRUCTION:
TYPE IIB Type IIB to match building construction.

WALL DESIGN:
PARTITION LATERAL LOAD: 5 P.S.F.

ROOF DESIGN:
ROOF SHALL CONSISTS OF 22 GA STEEL, 1.5" B-DECK, AND SHALL BE DESIGNED PER THE STEEL DECK INSTITUTE. STEEL DECKING SHALL BE CAPABLE OF SUPPORTING CEILING AND LIGHTING

ROOF DEAD LOAD CALCULATIONS

STEEL DECK =	3 P.S.F.
CEILING =	3 P.S.F.
ELEC./MECH/FIRE PROT. =	3 P.S.F.
TOTAL DEAD LOAD =	9 P.S.F.

**POST SIGNAGE:
NO STORAGE OR WALKING
ON ROOF TOP.
See structural page 1/7**

SITE INSTALLED ITEMS:

BUILDING LOCATION, GEOMETRY, HEIGHT AND PLACEMENT ARE DICTATED BY THE CUSTOMER AND ARE NOT INCLUDED IN PANEL-BUILT SCOPE OF WORK.

FOUNDATION IS BY OTHERS AND SHALL BE DESIGNED BY A LOCAL DESIGN PROFESSIONAL.

ACCESSIBILITY: RAMPS, STEPS, AND OTHER MEANS OF INGRESS/EGRESS TO MEET ACCESSIBILITY REQUIREMENTS AS ENFORCED BY THE LOCAL AUTHORITY HAVING JURISDICTION IS BY OTHERS.

Provide door handles and all hardware locks to meet section 1010.1 of the 2018 IBC to meet accessibility requirements.

City of Puyallup Development & Permitting Services ISSUED PERMIT			
Building	Planning	Engineering	Public Works
Fire	Traffic		

BINDER POST BUILDING NOTES:

- OVERALL HEIGHT IS 10'-02" (NOMINAL).
- PANELS ARE 3", 3-PLY, G/G AT 10'-0" HIGH
G = 1/2" VINYL COVERED GYPSUM
- CEILING HEIGHT IS 8'-6" ABOVE FINISHED FLOOR.
- APPLICATION : INTERIOR BUILDING
(STRUCTURE NOT TO BE EXPOSED TO WIND OR THE ELEMENTS)
- COLORS:
WALLS: DOVE GRAY
DOORS: DOVE GRAY
WINDOWS: MATCHED TO WALLS
TRIM: MATCHED TO WALLS
(BASE CHANNEL/TOP CHANNEL/CORNER POST)
VCT TILE: MARBLE WHITE
COVE BASE: BLACK (NO OPTIONS AVAILABLE)

6. STANDARD HEIGHTS:

LOAD CENTER IS 72" TO TOP OF PANEL
DUPLX RECEPTACLE HEIGHT IS 18" ABOVE FINISHED FLOOR TO CENTER
TELE/DATA PREP HEIGHT IS 18" ABOVE FINISHED FLOOR TO CENTER
SWITCH HEIGHT IS 46" ABOVE FINISHED FLOOR TO CENTER
WINDOW HEIGHT IS 42" ABOVE FINISHED FLOOR TO BOTTOM SILL

MANUFACTURER:

PANEL-BUILT
302 BEASLEY ST.
BLAIRSVILLE, GA 30512
PHONE: 800-636-3873
FAX: 706-745-1450

DEALER & END USER:

REDDOT
2504 E. MAIN AVENUE
PUYALLUP, WA. 98372
CONTACT: TYLER RIGGS
PHONE: (509) 945-5258

LEGEND	
	TELE/DATA PREP
	SWITCH
	DUPLEX RECEPTACLE
	WINDOW
	DOOR
	EXTENDED COLUMN
	COLUMN
	I BEAM (STRUCTURAL)
	COLD ROLLED MEMBER
	1-1/2"x1-1/2"x11 GA RAILING
	K-SERIES BAR JOIST

JOB NUMBER: 16908	DRAWN BY: C. KILLEBREW	CHECKED BY: H. MAXWELL	DATE: 09/01/2022
-------------------	------------------------	------------------------	------------------

DEALER: **REDDOT**
CUSTOMER: **REDDOT**

**City of Puyallup
Building
APPROVED**

See permit for additional requirements.

JMontgomery
02/23/2023
1:17:23 PM

THE APPROVED CONSTRUCTION PLANS, DOCUMENTS AND ALL ENGINEERING MUST BE POSTED ON THE JOB AT ALL INSPECTIONS IN A VISIBLE AND READILY ACCESSIBLE LOCATION.

FULL SIZED LEDGIBLE COLOR PLANS ARE REQUIRED TO BE PROVIDED BY THE PERMITEE ON SITE FOR INSPECTION

SHEET #:	DRAWING TITLE:
N-1	COVER SHEET
S-1	FLOOR PLAN AND ELEVATION
S-2	BUILDING LAYOUTS
S-3	BUILDING LAYOUTS
A-1	BUILDING ATTACHMENTS

DRAWINGS NOT FOR CONSTRUCTION

DRAWING APPROVAL			
QUOTED LEAD-TIME DOES NOT BEGIN UNTIL SIGNED APPROVALS HAVE BEEN RECEIVED			
APPROVED (NO CHANGES) WITH COLORS CHOSEN	<input type="checkbox"/>		
REVISE & RESUBMIT	<input type="checkbox"/>		
SIGN: _____			
DATE: _____	REV #	DR. BY	DESCRIPTION OF REV
			DATE

THIS DRAWING IS THE PROPERTY OF PANEL-BUILT, INC. AND MAY NOT BE USED WITHOUT EXPRESS WRITTEN PERMISSION OF PANEL-BUILT, INC. ALL INFORMATION SHOWN ON THIS DRAWING IS THE PROPERTY OF PANEL-BUILT, INC. AND MAY NOT BE USED IN WHOLE OR PART WITHOUT SPECIFIC WRITTEN PERMISSION OF PANEL-BUILT, INC.

**PANEL BUILT
INCORPORATED**

302 BEASLEY STREET
BLAIRSVILLE, GA 30512
CONTACT US AT 800-636-3873 OR WWW.PANELBUILT.COM

LENGTH ± 1/8", > 10'-0" ± 1/4"
HOLES ± 1/16"

PAGE: N-1

BUILDING FIVE

SHARED WALL

SHARED WALL

CONTROL ROOM

CONTROL ROOM

OFFICE FLOOR PLAN (#5)

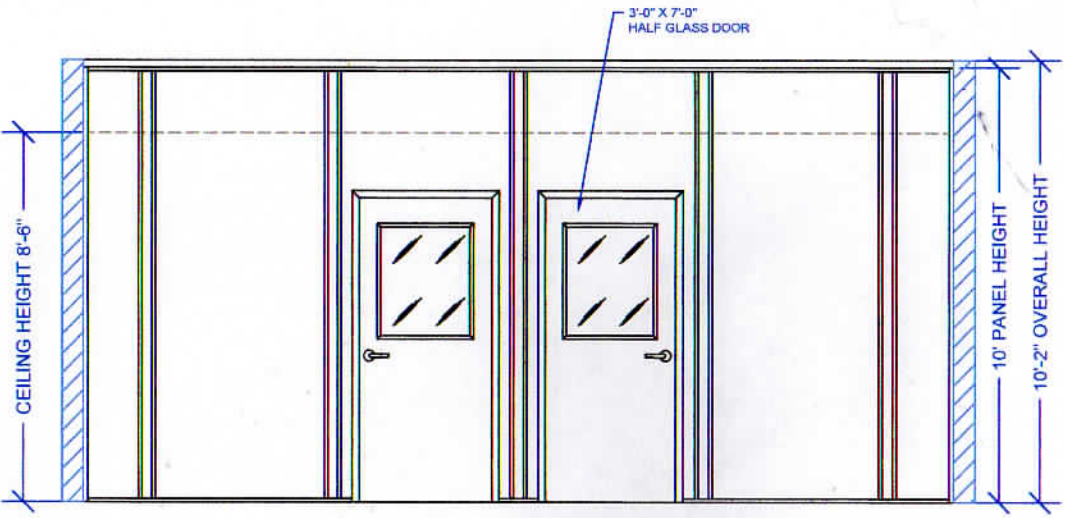

ELEVATION A

City of Puyallup
Development & Permitting Services
ISSUED PERMIT

Building	Planning
Engineering	Public Works
Fire	Traffic

BUILDING FIVE

LEGEND

	TELE/DATA PREP
	SWITCH
	DUPLEX RECEPTACLE
	WINDOW
	DOOR
	EXTENDED COLUMN
	COLUMN
	I BEAM (STRUCTURAL)
	COLD ROLLED MEMBER
	1-1/2" X 1-1/2" X 11 GA RAILING
	K-SERIES BAR JOIST

JOB NUMBER: 16908
DRAWN BY: C. KILLEBREW
CHECKED BY: H. MAXWELL
DATE: 09/01/2022

DEALER: REDDOT
CUSTOMER: REDDOT

THIS DRAWING IS THE PROPERTY OF PANEL-BUILT, INC. AND MAY NOT BE USED WITHOUT EXPRESS WRITTEN PERMISSION OF PANEL-BUILT, INC. ALL INFORMATION SHOWN ON THIS DRAWING IS THE PROPERTY OF PANEL-BUILT, INC. AND MAY NOT BE USED IN WHOLE OR PART WITHOUT SPECIFIC WRITTEN PERMISSION OF PANEL-BUILT, INC.



DRAWING APPROVAL

QUOTED LEAD-TIME DOES NOT BEGIN UNTIL SIGNED APPROVALS HAVE BEEN RECEIVED

APPROVED (NO CHANGES) WITH COLORS CHOSEN

REVISE & RESUBMIT

SIGN: _____

DATE: _____

PANEL BUILT
INCORPORATED

302 BEASLEY STREET
BLAIRSVILLE, GA 30512
CONTACT US AT 800-636-3720R www.panelbuilt.com

LENGTH ± 1/8", > 10'-0" ± 1/4"
HOLES ± 1/16"

PAGE: S-1

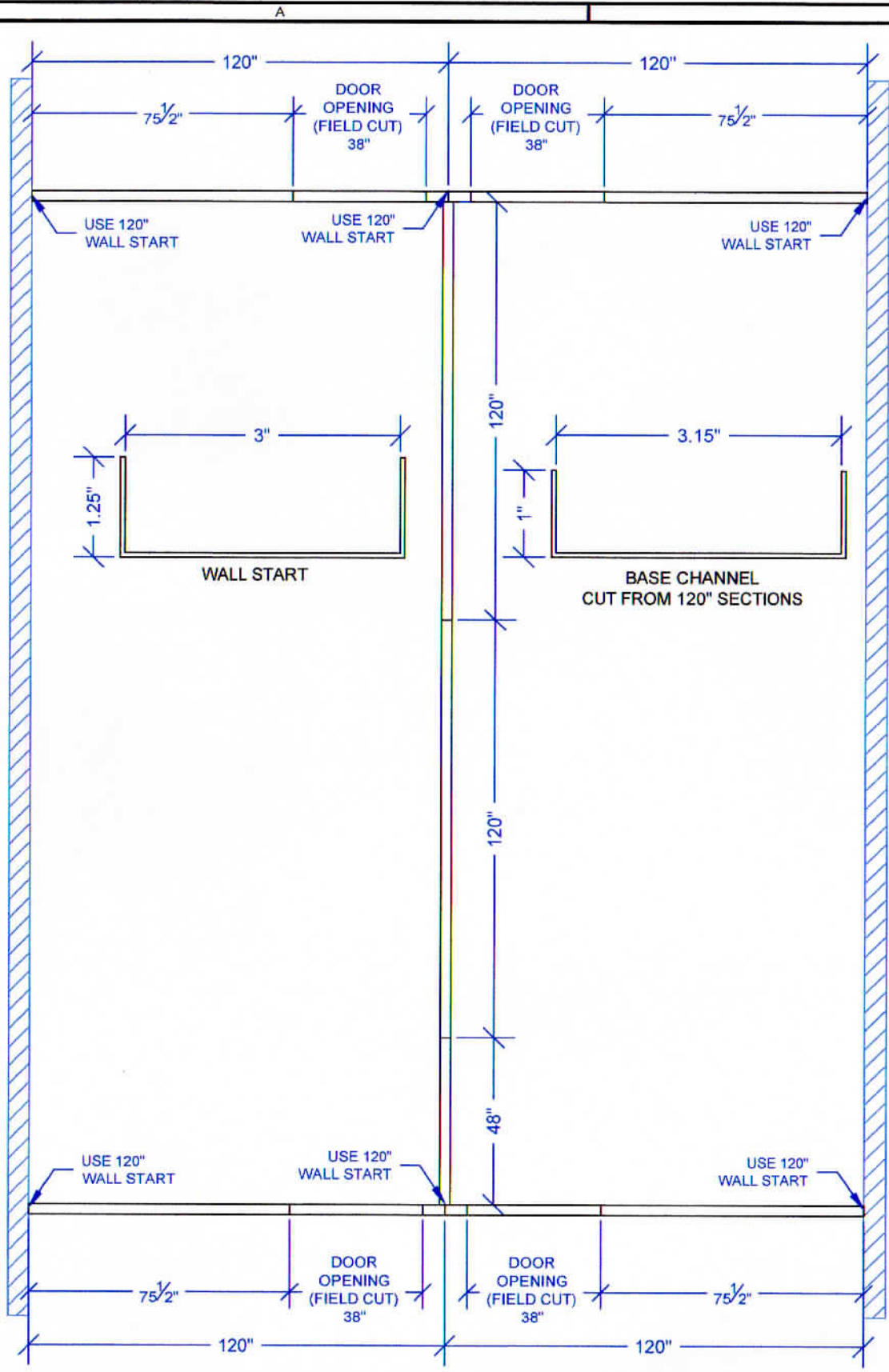

BASE CHANNEL LAYOUT

City of Puyallup
Development & Permitting Services
ISSUED PERMIT

Building	Planning
Engineering	Public Works
Fire	Traffic

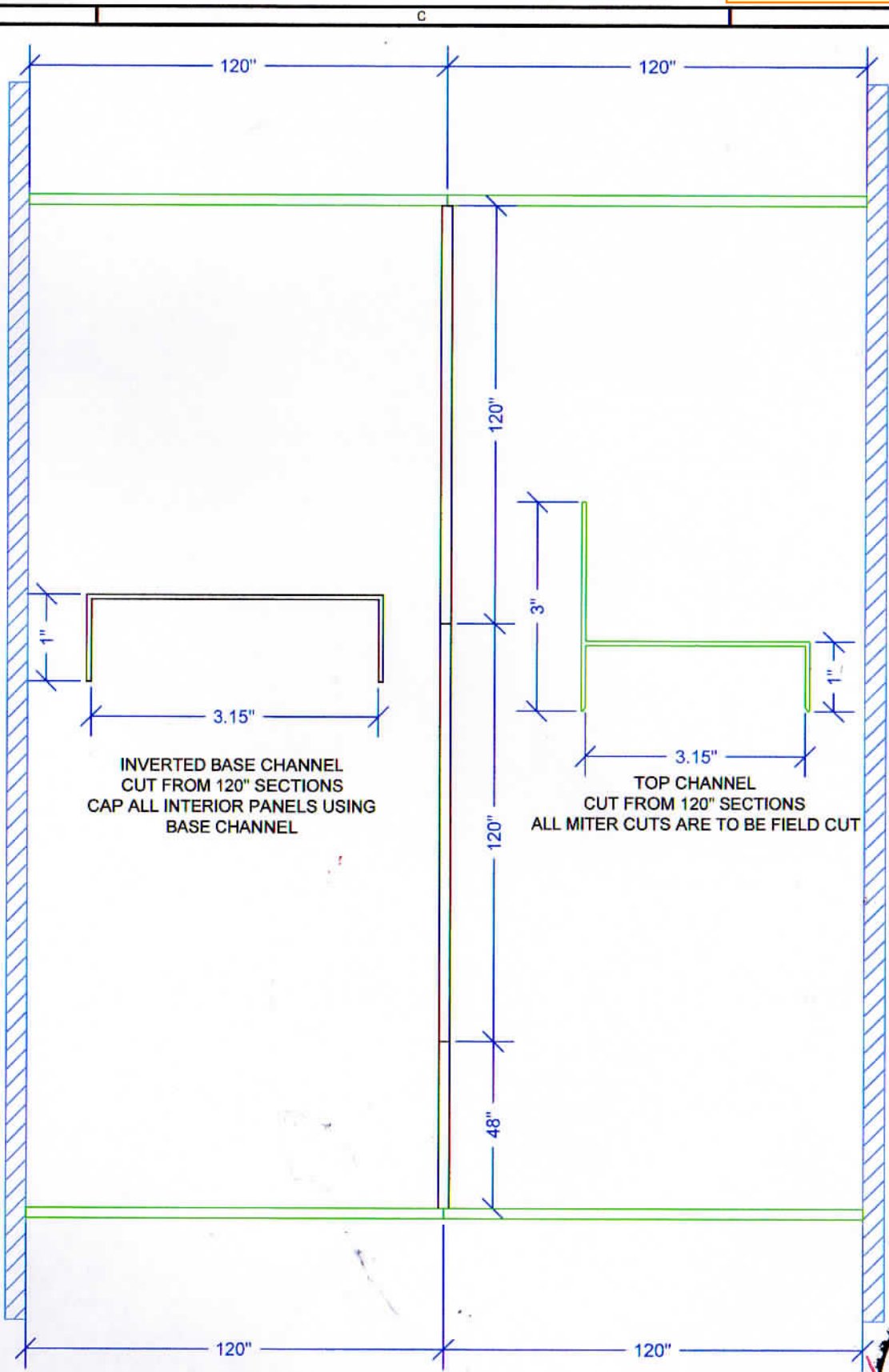

TOP CHANNEL LAYOUT

LEGEND

	TELE/DATA PREP
	SWITCH
	DUPLEX RECEPTACLE
	WINDOW
	DOOR
	EXTENDED COLUMN
	COLUMN
	I BEAM (STRUCTURAL)
	COLD ROLLED MEMBER
	1-1/2x1-1/2x11 GA RAILING
	K-SERIES BAR JOIST

JOB NUMBER: 16908	DRAWN BY: C. KILLEBREW	CHECKED BY: H. MAXWELL	DATE: 09/01/2022
-------------------	------------------------	------------------------	------------------

DEALER: **REDDOT**
CUSTOMER: **REDDOT**

THIS DRAWING IS THE PROPERTY OF PANEL-BUILT, INC. AND MAY NOT BE USED WITHOUT EXPRESS WRITTEN PERMISSION OF PANEL-BUILT, INC. ALL INFORMATION SHOWN ON THIS DRAWING IS THE PROPERTY OF PANEL-BUILT, INC. AND MAY NOT BE USED IN WHOLE OR PART WITHOUT SPECIFIC WRITTEN PERMISSION OF PANEL-BUILT, INC.

PANEL BUILT INCORPORATED

302 BEASLEY STREET
BLAIRSVILLE, GA 30612
CONTACT US AT 800-656-3873 OR WWW.PANELBUILT.COM

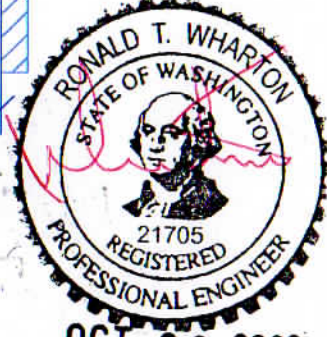

OCT 06 2022
EXP 11/30/22

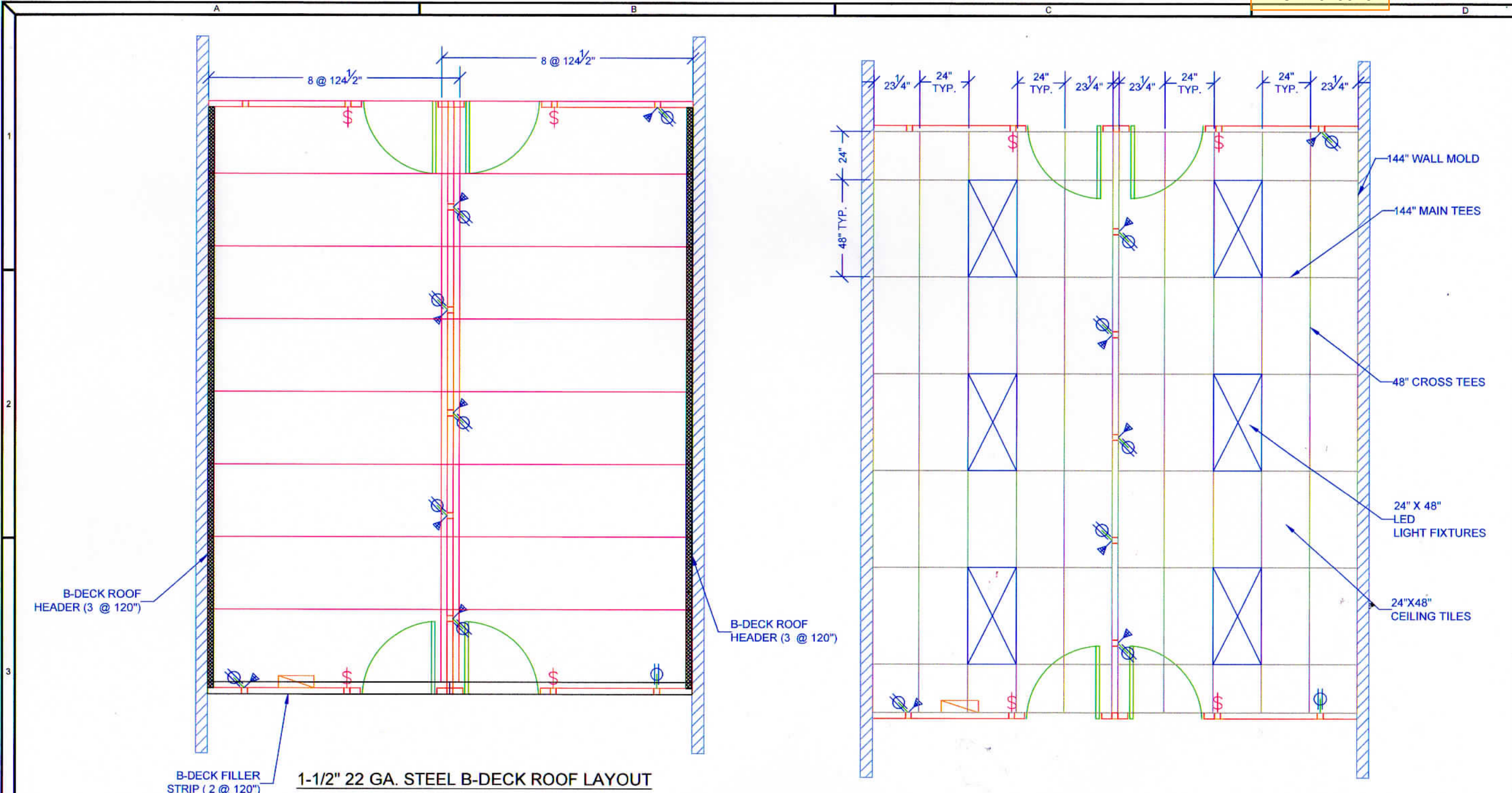

B-DECK FILLER STRIP (2 @ 120") 1-1/2" 22 GA. STEEL B-DECK ROOF LAYOUT

LEGEND

	TELE/DATE PREP
	SWITCH
	DUPLEX RECEPTACLE
	WINDOW
	DOOR
	EXTENDED COLUMN
	COLUMN
	I BEAM (STRUCTURAL)
	COLD ROLLED MEMBER
	1-1/2" X 1-1/2" X 11 GA RAILING
	K-SERIES BAR JOIST

JOB NUMBER: 16908
DRAWN BY: C. KILLEBREW
CHECKED BY: H. MAXWELL
DATE: 09/01/2022

DEALER: REDDOT
CUSTOMER: REDDOT

THIS DRAWING IS THE PROPERTY OF PANEL-BUILT, INC. AND MAY NOT BE USED WITHOUT EXPRESS WRITTEN PERMISSION OF PANEL-BUILT, INC. ALL INFORMATION SHOWN ON THIS DRAWING IS THE PROPERTY OF PANEL-BUILT, INC. AND MAY NOT BE USED IN WHOLE OR PART WITHOUT SPECIFIC WRITTEN PERMISSION OF PANEL-BUILT, INC.

City of Puyallup
Development & Permitting Services
ISSUED PERMIT

Building	Planning
Engineering	Public Works
Fire	Traffic

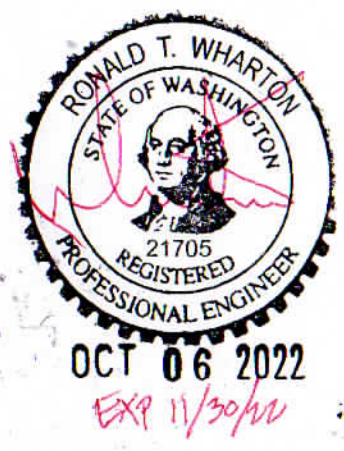

PANEL BUILT INCORPORATED

302 BEASLEY STREET
BEARSVILLE, GA 30512
CONTACT US AT 800-658-3873 OR WWW.PANELBUILT.COM

LENGTH ± 1/8", > 10'-0" ± 1/4"
HOLES ± 1/16"

TOP CHANNEL ATTACHMENT

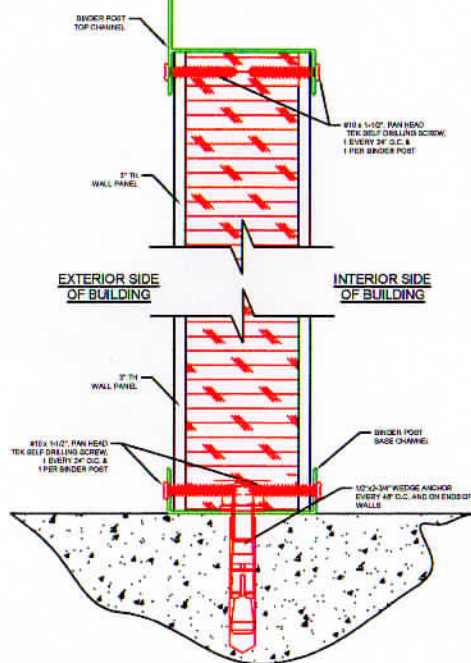

BASE CHANNEL TO CONCRETE ATTACHMENT

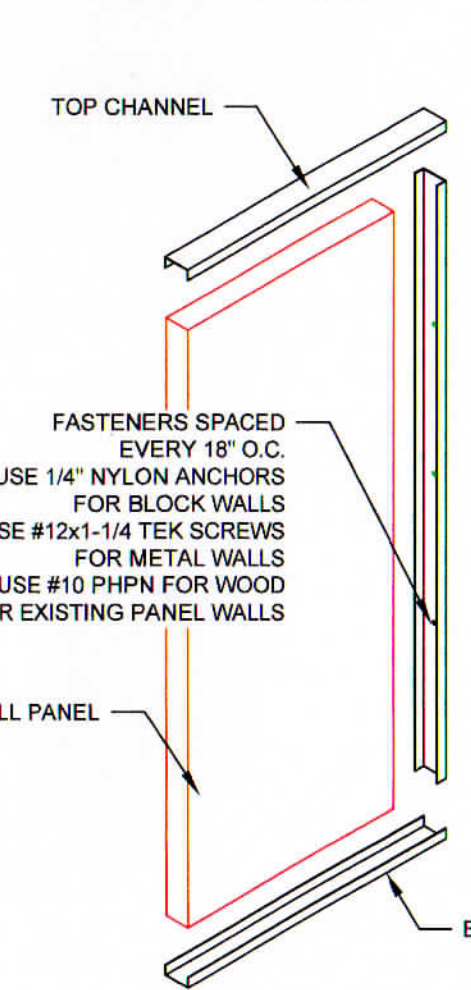

WALL START ATTACHMENT

INTERIOR SIDE OF BUILDING

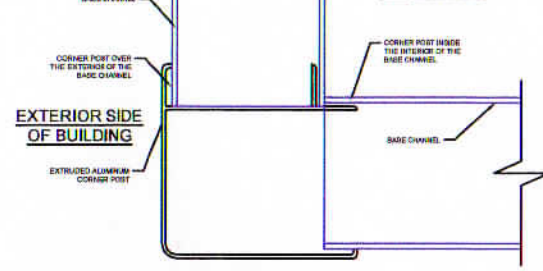

CORNER POST ATTACHMENT

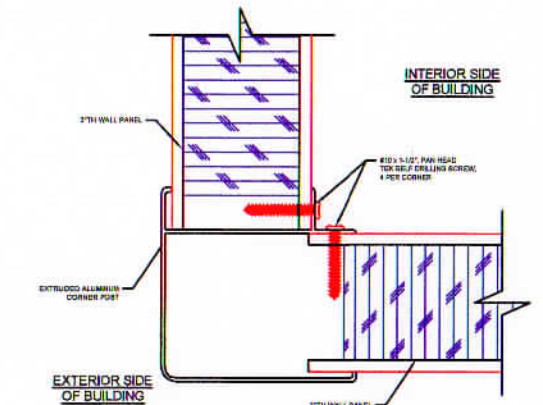

TOP CHANNEL SPLICE CONNECTION

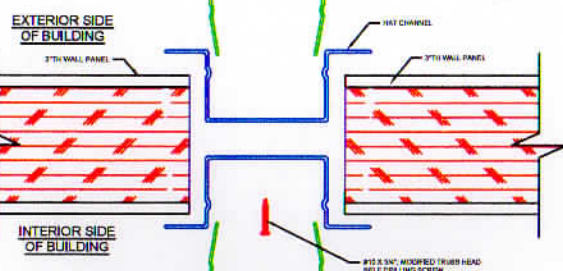
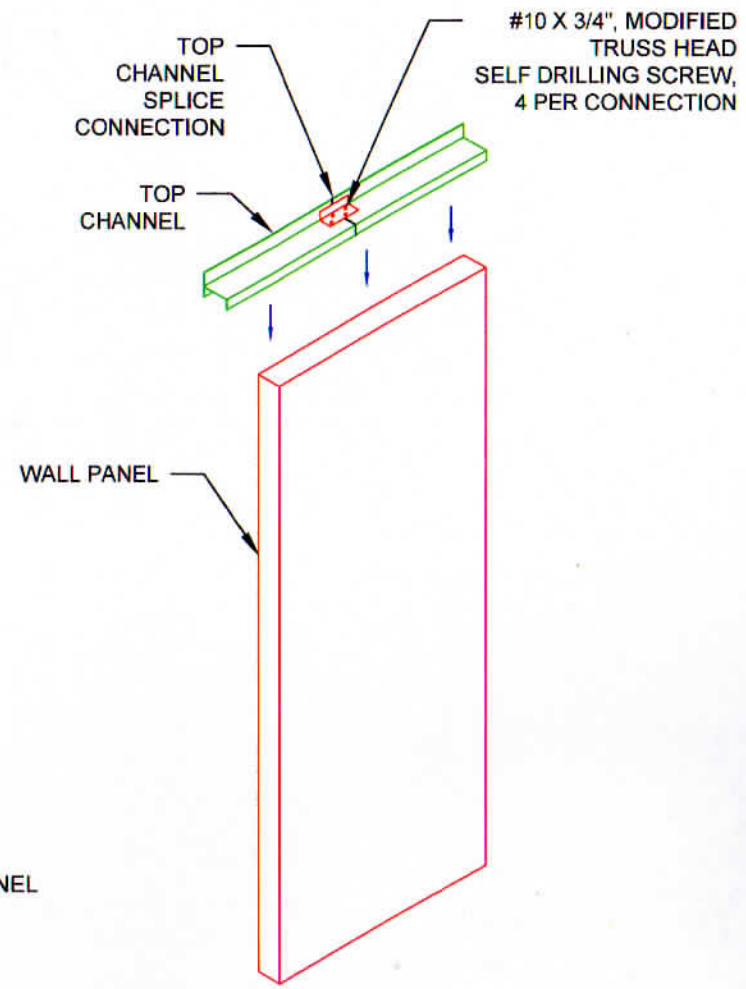

BINDER POST ATTACHMENT

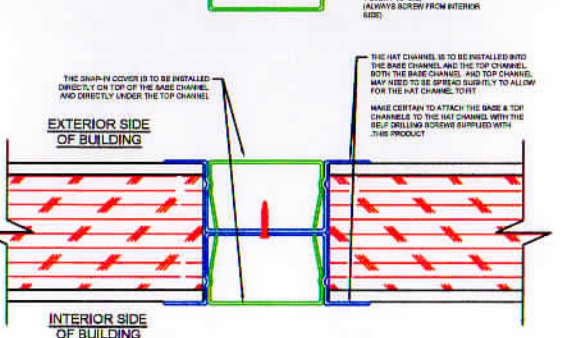

City of Puyallup Development & Permitting Services ISSUED PERMIT	
Building	Planning
Engineering	Public Works
Fire	Traffic

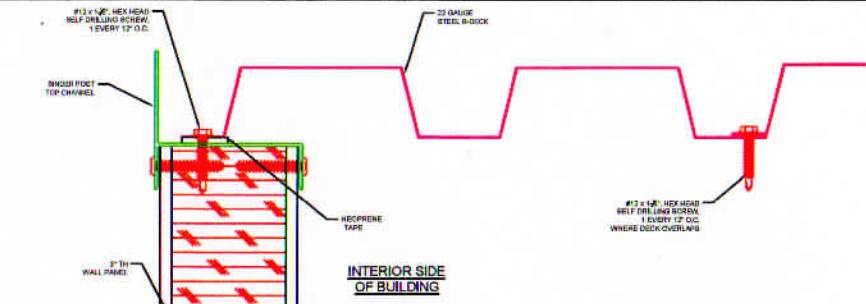

NON-LOAD BEARING B-DECK TO TOP CHANNEL ROOF SYSTEM

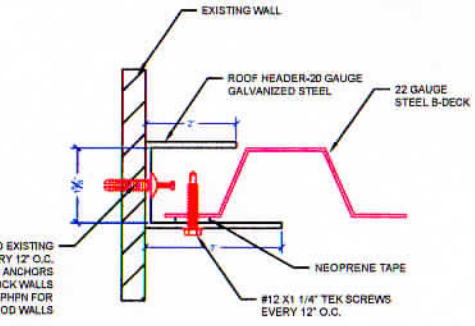

ROOF HEADER ATTACHMENT

ATTACH REVISED LEGIBLE SHEET WITH ENGINEERED SEAL ORIGINAL FOR SITE SET FOR INSTALLATION AND INSPECTIONS.

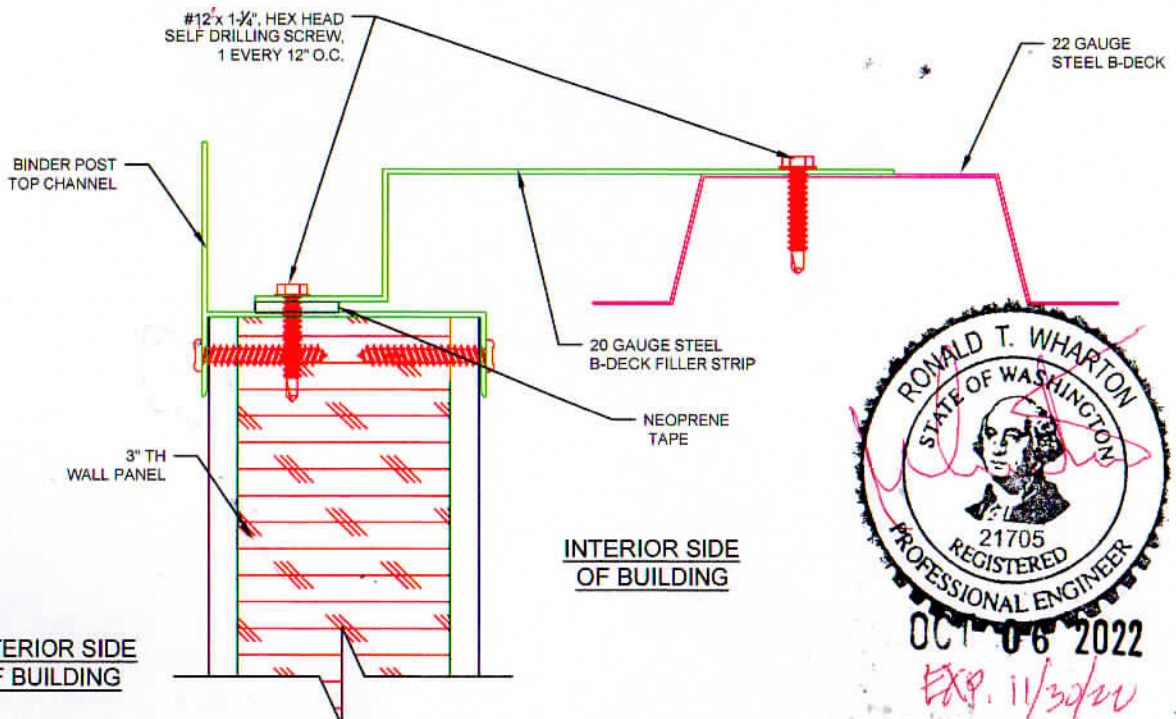

B-DECK FILLER STRIP ATTACHMENT

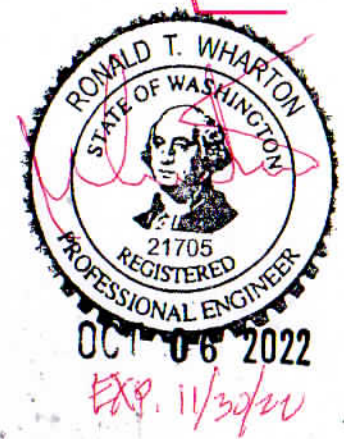

LEGEND

	TELEDATA PREP
	SWITCH
	DUPLEX RECEPTACLE
	WINDOW
	DOOR
	EXTENDED COLUMN
	COLUMN
	I BEAM (STRUCTURAL)
	COLD ROLLED MEMBER
	K-SERIES BAR JOIST

JOB NUMBER: 16908
 DRAWN BY: C. KILLEBREW
 CHECKED BY: H. MAXWELL
 DATE: 09/01/2022

DEALER: **REDDOT**
 CUSTOMER: **REDDOT**

THIS DRAWING IS THE PROPERTY OF PANEL-BUILT, INC. AND MAY NOT BE USED WITHOUT EXPRESS WRITTEN PERMISSION OF PANEL-BUILT, INC. ALL INFORMATION SHOWN ON THIS DRAWING IS THE PROPERTY OF PANEL-BUILT, INC. AND MAY NOT BE USED IN WHOLE OR PART WITHOUT SPECIFIC WRITTEN PERMISSION OF PANEL-BUILT, INC.

PANEL BUILT INCORPORATED
 302 BEASLEY STREET
 BLAIRSVILLE, GA 30612
 CONTACT US AT 800-836-3730 or www.panelbuilt.com

LENGTH ± 1/8", > 10'-0" ± 1/4"
 HOLES ± 1/16"

PROJECT CRITERIA:

NAME OF DEVELOPMENT:
REDDOT

LOCATION OF DEVELOPMENT:
2504 E. MAIN AVENUE
PUYALLUP, WA. 98372

TOTAL INTERIOR FINISHED AREA IN SQUARE FEET:
1437 FT²

USE OF STRUCTURE:
IN-PLANT

APPLICABLE CODES:
2018 WSBC
(2018* IBC)

TYPE OF CONSTRUCTION:
TYPE IIB Type IIB to match building construction.

WALL DESIGN:
PARTITION LATERAL LOAD: 5 P.S.F.

ROOF DESIGN:
ROOF SHALL CONSISTS OF 22 GA STEEL, 1.5" B-DECK, AND
SHALL BE DESIGNED PER THE STEEL DECK INSTITUTE. STEEL DECKING
SHALL BE CAPABLE OF SUPPORTING CEILING AND LIGHTING

ROOF DEAD LOAD CALCULATIONS

STEEL DECK =	3 P.S.F.
CEILING =	3 P.S.F.
ELEC./MECH/FIRE PROT. =	3 P.S.F.
TOTAL DEAD LOAD =	9 P.S.F.

POST SIGNAGE:
NO STORAGE OR WALKING
ON ROOF TOP.
See structural page 1/7

SITE INSTALLED ITEMS:

BUILDING LOCATION, GEOMETRY, HEIGHT AND
PLACEMENT ARE DICTATED BY THE CUSTOMER AND
ARE NOT INCLUDED IN PANEL-BUILT SCOPE OF WORK.

FOUNDATION IS BY OTHERS AND SHALL BE
DESIGNED BY A LOCAL DESIGN PROFESSIONAL.

ACCESSIBILITY: RAMPS, STEPS, AND OTHER MEANS
OF INGRESS/EGRESS TO MEET ACCESSIBILITY
REQUIREMENTS AS ENFORCED BY THE LOCAL
AUTHORITY HAVING JURISDICTION IS BY OTHERS.

Provide door handles and all hardware locks
to meet section 1010.1 of the 2018 IBC to
meet accessibility requirements.

City of Puyallup
Development & Permitting Services
ISSUED PERMIT

Building	Planning
Engineering	Public Works
Fire	Traffic

BINDER POST BUILDING NOTES:

1. OVERALL HEIGHT IS 10'-02" (NOMINAL).
OVERALL HEIGHT IS 14'-02" (NOMINAL).

2. PANELS ARE 3", 3-PLY, G/G AT 10'-0" HIGH
PANELS ARE 3", 3-PLY, G/G AT 14'-0" HIGH

G = 1/2" VINYL COVERED GYPSUM

3. CEILING HEIGHT IS 8'-6" ABOVE FINISHED FLOOR.
CEILING HEIGHT IS 12'-10" ABOVE FINISHED FLOOR.

4. APPLICATION : INTERIOR BUILDING
(STRUCTURE NOT TO BE EXPOSED TO WIND OR THE ELEMENTS)

5. COLORS:

WALLS: DOVE GRAY

DOORS: DOVE GRAY

WINDOWS: MATCHED TO WALLS

TRIM: MATCHED TO WALLS
(BASE CHANNEL/TOP CHANNEL/CORNER POST)

6. STANDARD HEIGHTS:

LOAD CENTER IS 72" TO TOP OF PANEL
DUPEX RECEPTACLE HEIGHT IS 18" ABOVE FINISHED FLOOR TO CENTER
TELE/DATA PREP HEIGHT IS 18" ABOVE FINISHED FLOOR TO CENTER
SWITCH HEIGHT IS 48" ABOVE FINISHED FLOOR TO CENTER
WINDOW HEIGHT IS 42" ABOVE FINISHED FLOOR TO BOTTOM SILL

MANUFACTURER:

PANEL-BUILT
302 BEASLEY ST.
BLAIRSVILLE, GA 30512
PHONE: 800-636-3873
FAX: 706-745-1450

DEALER & END USER:

REDDOT
2504 E. MAIN AVENUE
PUYALLUP, WA. 98372
CONTACT: TYLER RIGGS
PHONE: (509) 945-5258

LEGEND

	TELE/DATA PREP
	SWITCH
	DUPLEX RECEPTACLE
	WINDOW
	DOOR
	EXTENDED COLUMN
	COLUMN
	I BEAM (STRUCTURAL)
	COLD ROLLED MEMBER
	1-1/2\"X1-1/2\"X11 GA RAILING
	K-SERIES BAR JOIST

JOB NUMBER: 16908
DRAWN BY: C. KILLEBREW
CHECKED BY: H. MAXWELL
DATE: 9/27/2022

DEALER: REDDOT
CUSTOMER: REDDOT

THIS DRAWING IS THE PROPERTY OF PANEL-BUILT, INC. AND MAY NOT BE USED WITHOUT EXPRESS WRITTEN PERMISSION OF PANEL-BUILT, INC. ALL INFORMATION SHOWN ON THIS DRAWING IS THE PROPERTY OF PANEL-BUILT, INC. AND MAY NOT BE USED IN WHOLE OR PART WITHOUT SPECIFIC WRITTEN PERMISSION OF PANEL-BUILT, INC.

THE APPROVED CONSTRUCTION PLANS, DOCUMENTS AND ALL ENGINEERING MUST BE POSTED ON THE JOB AT ALL INSPECTIONS IN A VISIBLE AND READILY ACCESSIBLE LOCATION.

FULL SIZED LEDGIBLE COLOR PLANS ARE REQUIRED TO BE PROVIDED BY THE PERMITEE ON SITE FOR INSPECTION

City of Puyallup
Building
APPROVED

See permit
for additional
requirements.

JMontgomery
02/23/2023
1:23:43 PM



OCT 06 2022
Exp 10/06/22

SHEET #:	DRAWING TITLE:
N-1	COVER SHEET
S-1	FLOOR PLAN AND ELEVATION
S-2	BASE CHANNEL LAYOUT
S-3	TOP CHANNEL LAYOUT
S-4	ROOF SUPPORT STEEL LAYOUT
S-5	B-DECK ROOF LAYOUT
S-6	REFLECTED DROP CEILING LAYOUT
A-1	BUILDING ATTACHMENTS
A-2	BUILDING ATTACHMENTS

PANEL BUILT
INCORPORATED
302 BEASLEY STREET
BLAIRSVILLE, GA 30512
CONTACT US AT 800-636-3873 OR WWW.PANELBUILT.COM

LENGTH ± 1/8", > 10'-0" ± 1/4"
HOLES ± 1/16"

BUILDING SIX

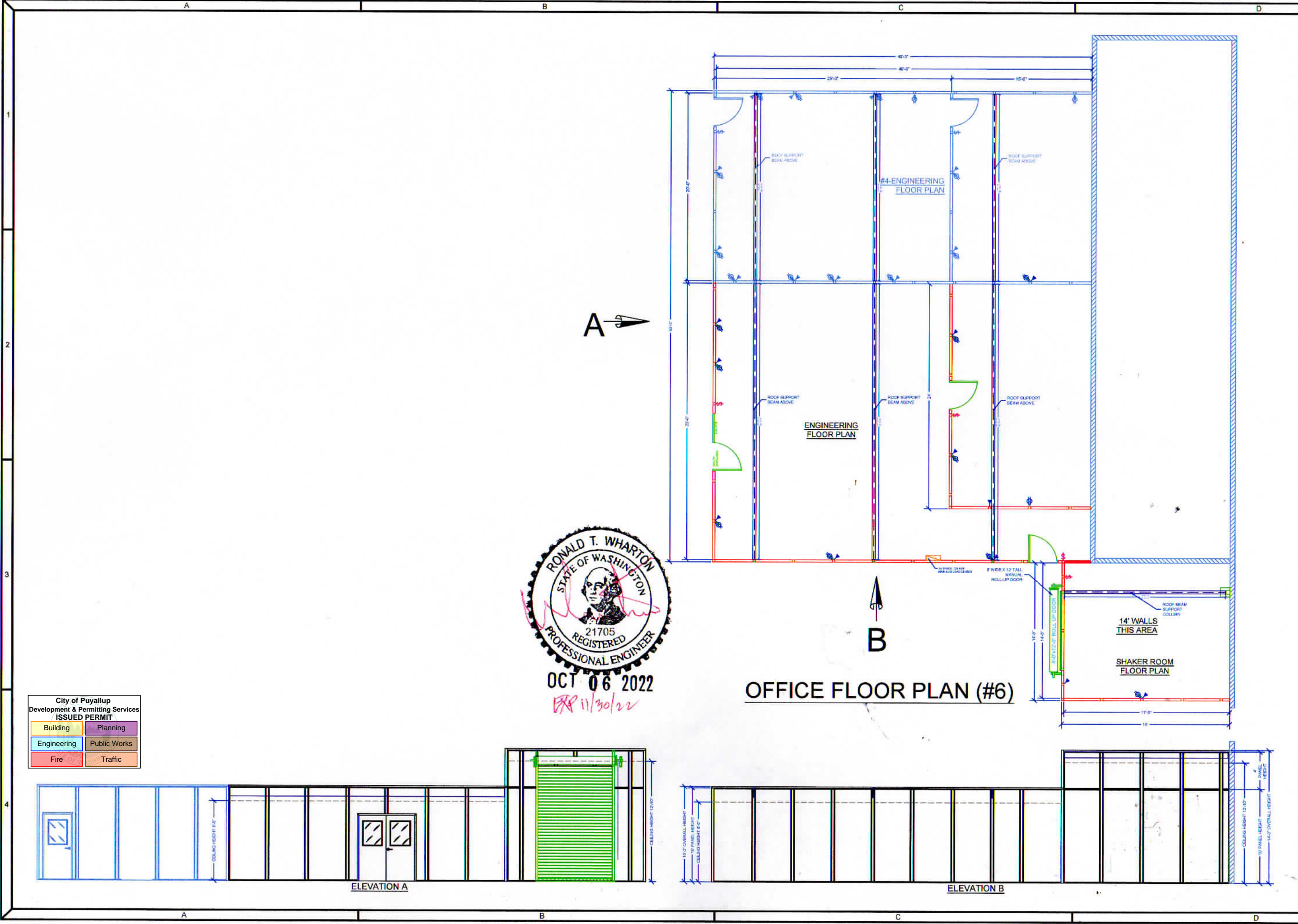

LEGEND

	TELE/DATE PREF
	SWITCH
	DUPLEX RECEPTACLE
	WINDOW
	DOOR
	EXTENDED COLUMN
	COLUMN
	I BEAM (STRUCTURAL)
	COLD ROLLED MEMBER
	1-1/2\"X1-1/2\"X11 GA RAILING
	K-SERIES BAR JOIST

JOB NUMBER: 16908
DRAWN BY: C. KILLEBREW
CHECKED BY: H. MAXWELL
DATE: 9/27/2022

DEALER: REDDOT
CUSTOMER: REDDOT

THIS DRAWING IS THE PROPERTY OF PANEL-BUILT, INC. AND MAY NOT BE USED WITHOUT EXPRESS WRITTEN PERMISSION OF PANEL-BUILT, INC. ALL INFORMATION SHOWN ON THIS DRAWING IS THE PROPERTY OF PANEL-BUILT, INC. AND MAY NOT BE USED IN WHOLE OR PART WITHOUT SPECIFIC WRITTEN PERMISSION OF PANEL-BUILT, INC.

PANEL BUILT INCORPORATED

307 BEASLEY STREET
BLAIRSVILLE, GA 30512
CONTACT US AT 800-459-3939 OR WWW.PANELBUILT.COM

LENGTH ± 1/8", > 10'-0" ± 1/4"
HOLES ± 1/16"



City of Puyallup
Development & Permitting Services
ISSUED PERMIT

Building	Planning
Engineering	Public Works
Fire	Traffic

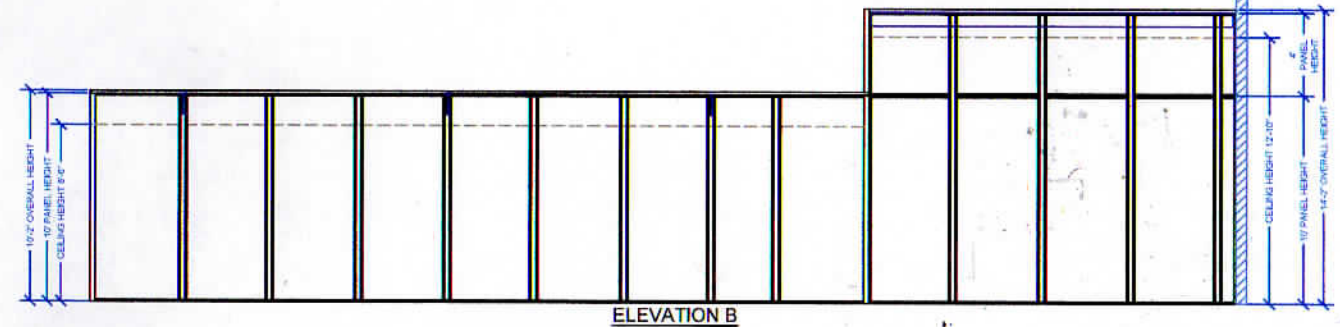

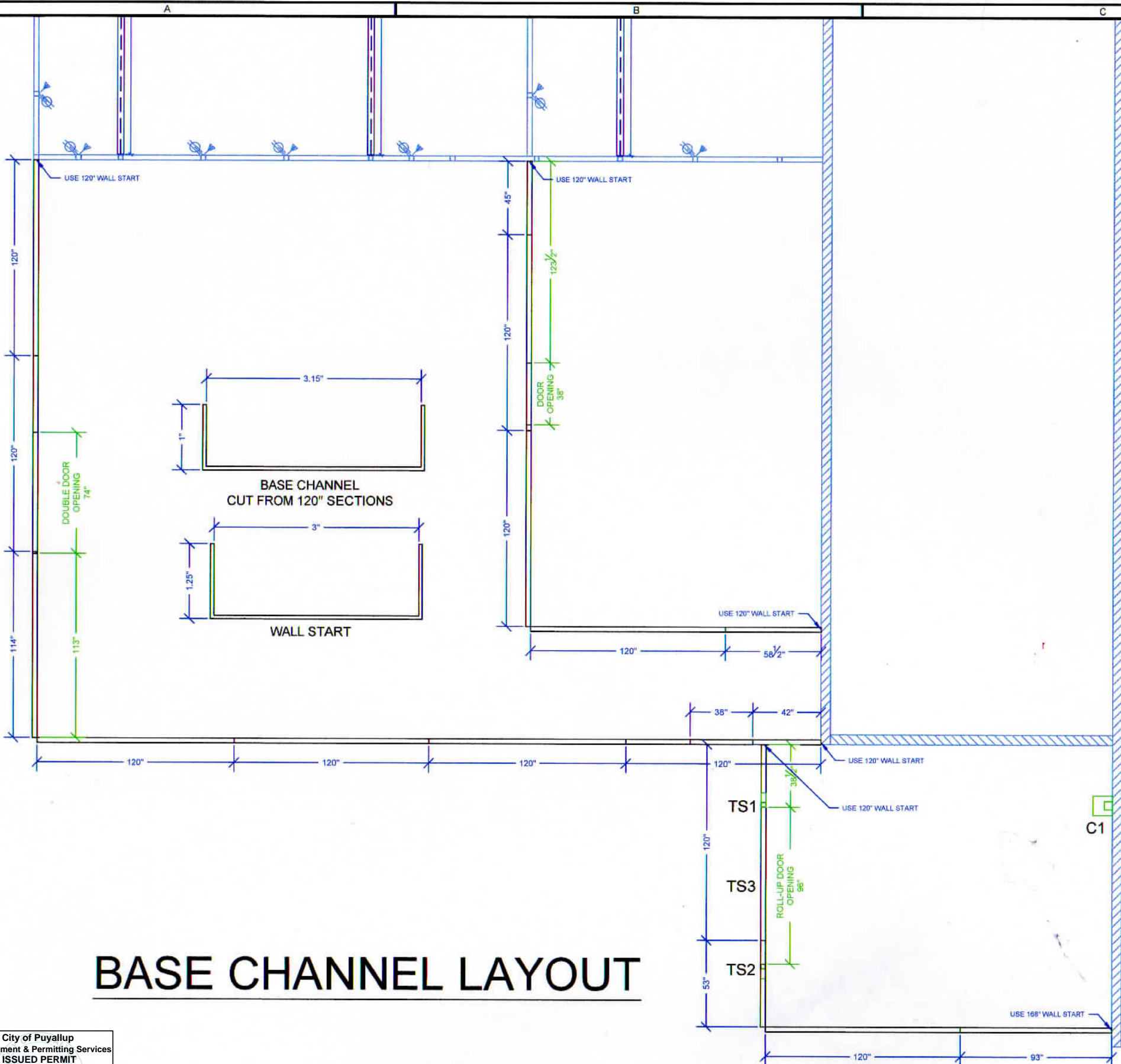

BASE CHANNEL LAYOUT

City of Puyallup Development & Permitting Services ISSUED PERMIT			
Building	Planning	Engineering	Public Works
Fire	Traffic		

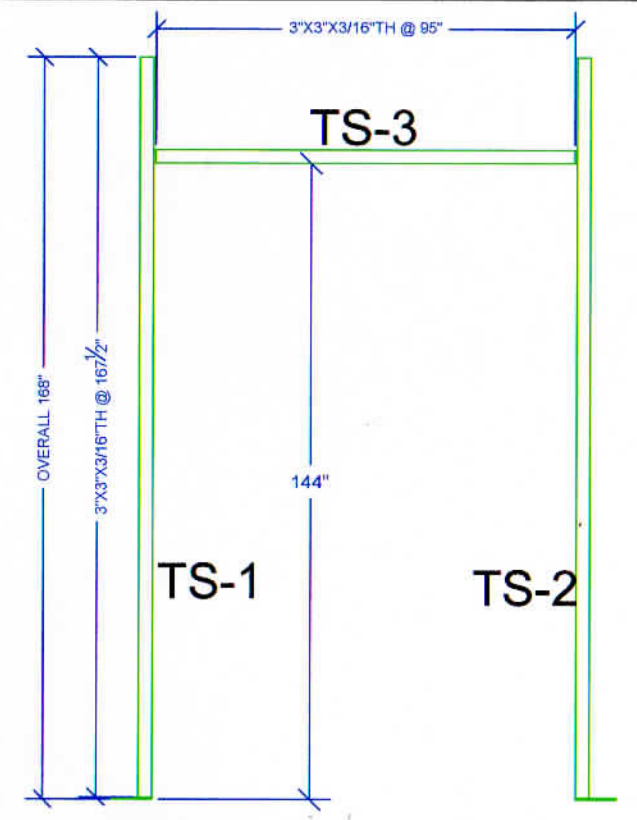

TUBE STEEL LAYOUT

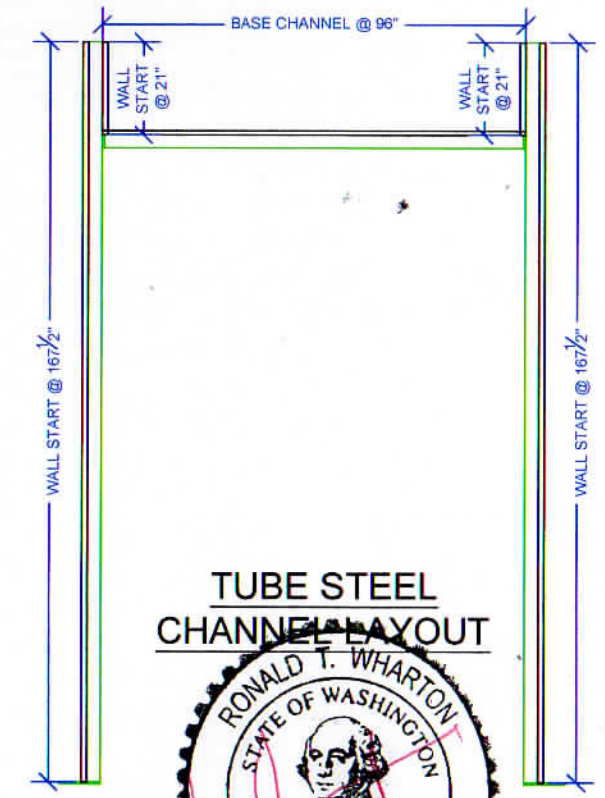

TUBE STEEL CHANNEL LAYOUT



OCT 06 2022

EXP 11/30/22

LEGEND	
	TELEDATA PREP
	SWITCH
	DUPLEX RECEPTACLE
	WINDOW
	DOOR
	EXTENDED COLUMN
	COLUMN
	I BEAM (STRUCTURAL)
	COLD ROLLED MEMBER
	1-1/2"x1-1/2"x11 GA RAILING
	K-SERIES BAR JOIST

JOB NUMBER: 16908	DRAWN BY: C. KILLEBREW	CHECKED BY: H. MAXWELL	DATE: 9/27/2022
-------------------	------------------------	------------------------	-----------------

DEALER: REDDOT	CUSTOMER: REDDOT
-----------------------	-------------------------

THIS DRAWING IS THE PROPERTY OF PANEL-BUILT, INC. AND MAY NOT BE USED WITHOUT EXPRESS WRITTEN PERMISSION OF PANEL-BUILT, INC. ALL INFORMATION SHOWN ON THIS DRAWING IS THE PROPERTY OF PANEL-BUILT, INC. AND MAY NOT BE USED IN WHOLE OR PART WITHOUT SPECIFIC WRITTEN PERMISSION OF PANEL-BUILT, INC.

PANEL BUILT	INCORPORATED
302 BEABLEY STREET BLAIRSVILLE, GA 30612 CONTACT US AT 606-658-5813 OR WWW.PANELBUILT.COM	

LENGTH ± 1/8", > 10'-0" ± 1/4"
HOLES ± 1/16"

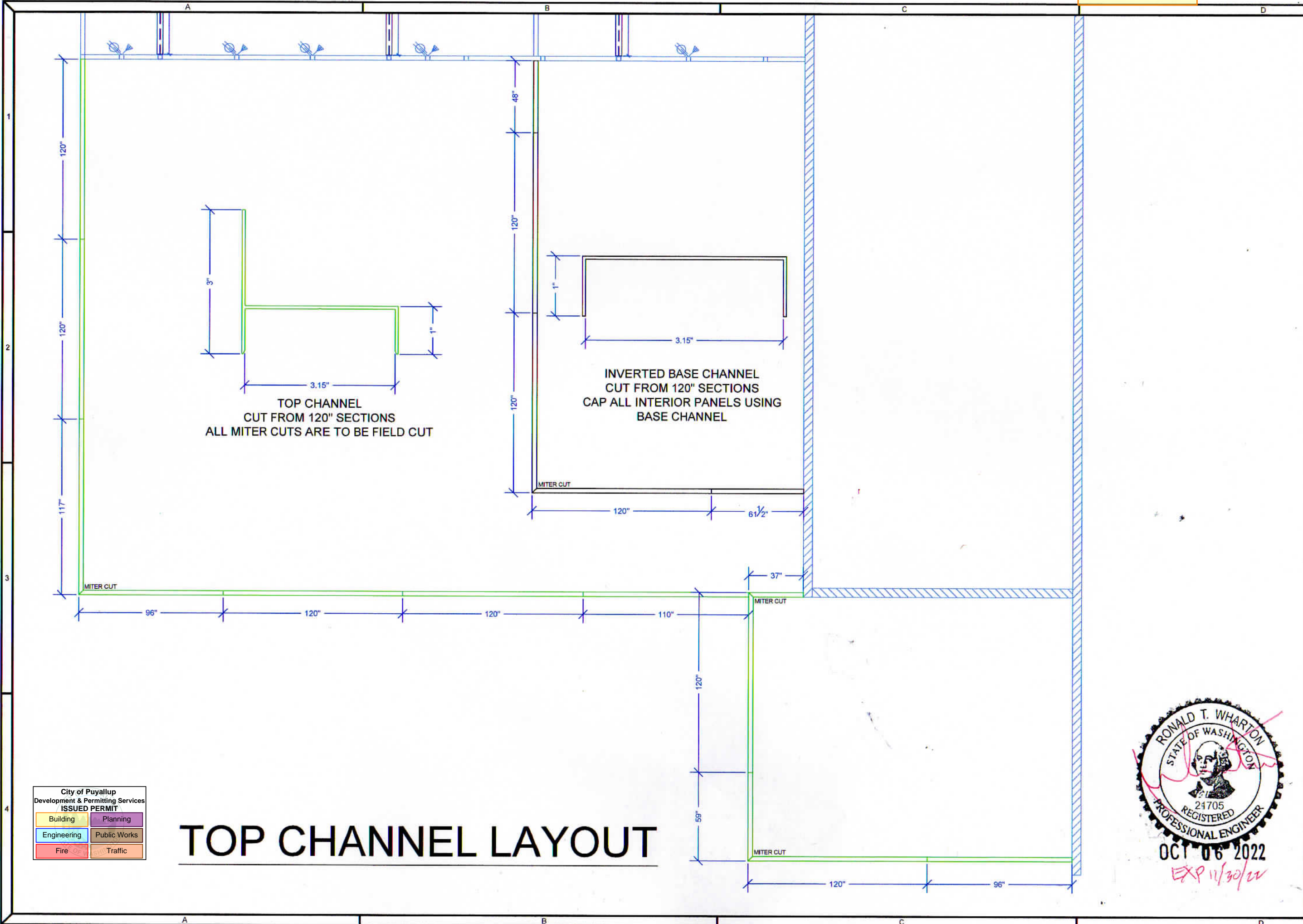

TOP CHANNEL LAYOUT

City of Puyallup
Development & Permitting Services
ISSUED PERMIT

Building	Planning
Engineering	Public Works
Fire	Traffic

LEGEND

	TELE/DATA PREP
	SWITCH
	DUPLEX RECEPTACLE
	WINDOW
	DOOR
	EXTENDED COLUMN
	COLUMN
	I BEAM (STRUCTURAL)
	COLD ROLLED MEMBER
	1-1/2\"x1-1/2\"x11 GA RAILING
	K-SERIES BAR JOIST

JOB NUMBER: 16908
DRAWN BY: C. KILLEBREW
CHECKED BY: H. MAXWELL
DATE: 9/27/2022

DEALER: REDDOT
CUSTOMER: REDDOT

THIS DRAWING IS THE PROPERTY OF PANEL-BUILT, INC. AND MAY NOT BE USED WITHOUT EXPRESS WRITTEN PERMISSION OF PANEL-BUILT, INC. ALL INFORMATION SHOWN ON THIS DRAWING IS THE PROPERTY OF PANEL-BUILT, INC. AND MAY NOT BE USED IN WHOLE OR PART WITHOUT SPECIFIC WRITTEN PERMISSION OF PANEL-BUILT, INC.

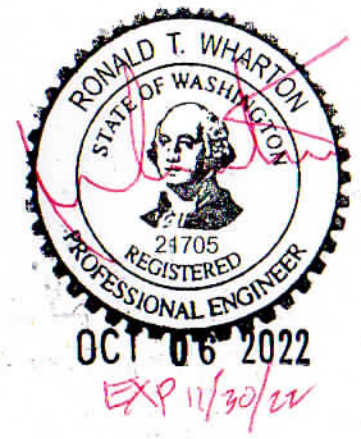

PANEL BUILT INCORPORATED

302 BEASLEY STREET
BLAIRSVILLE, GA 30512
CONTACT US AT 800-535-3720 OR WWW.PANELBUILT.COM

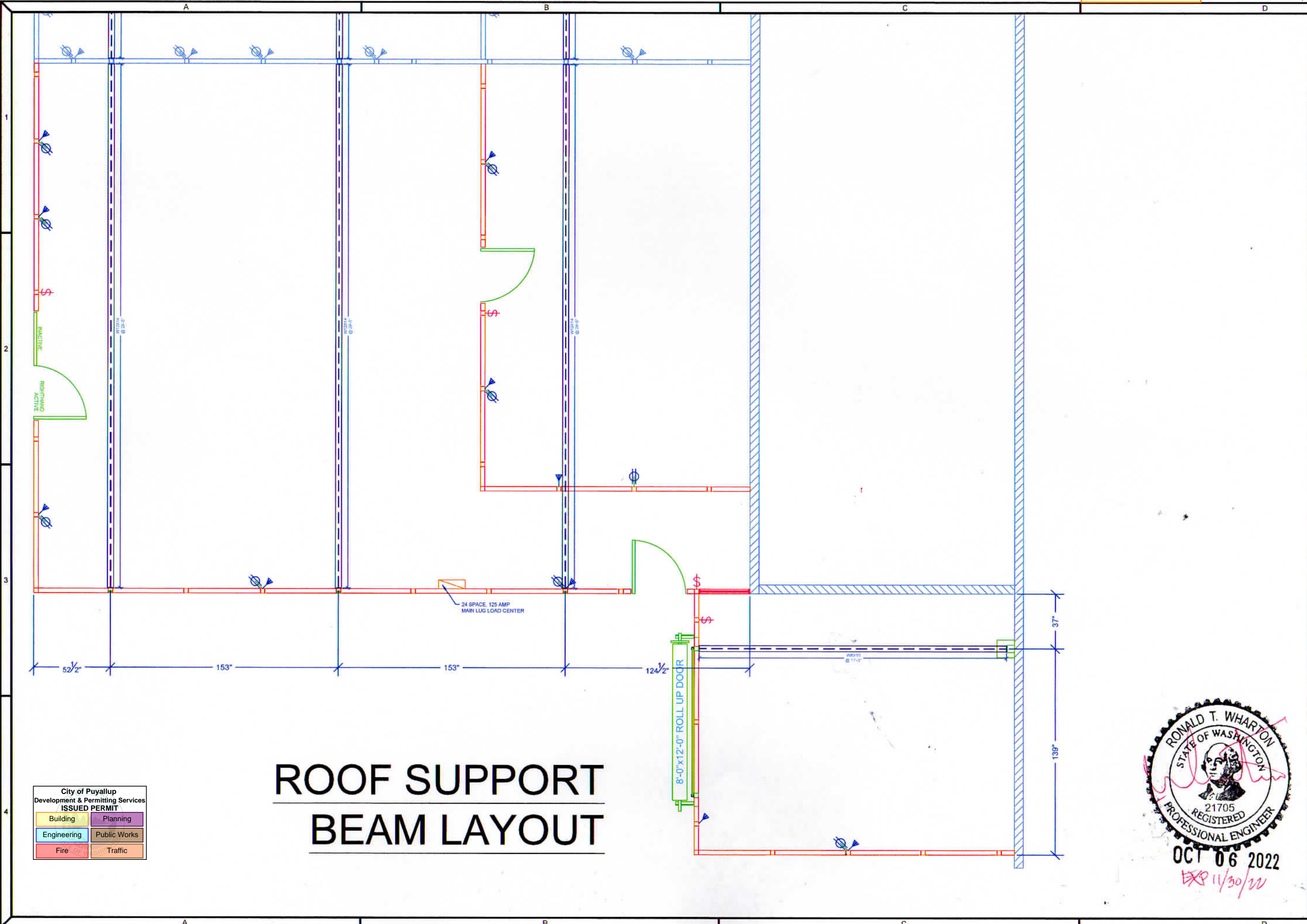

ROOF SUPPORT BEAM LAYOUT

City of Puyallup
Development & Permitting Services
ISSUED PERMIT

Building	Planning
Engineering	Public Works
Fire	Traffic

LEGEND

	TELE/DATA PREP
	SWITCH
	DUPLEX RECEPTACLE
	WINDOW
	DOOR
	EXTENDED COLUMN
	COLUMN
	I BEAM (STRUCTURAL)
	COLD ROLLED MEMBER
	1-1/2\"X1-1/2\"X11 GA RAILING
	K-SERIES BAR JOIST

JOB NUMBER: 16908
DRAWN BY: C. KILLEBREW
CHECKED BY: H. MAXWELL
DATE: 9/27/2022

DEALER: REDDOT
CUSTOMER: REDDOT

THIS DRAWING IS THE PROPERTY OF PANEL-BUILT, INC. AND MAY NOT BE USED WITHOUT EXPRESS WRITTEN PERMISSION OF PANEL-BUILT, INC. ALL INFORMATION SHOWN ON THIS DRAWING IS THE PROPERTY OF PANEL-BUILT, INC. AND MAY NOT BE USED IN WHOLE OR PART WITHOUT SPECIFIC WRITTEN PERMISSION OF PANEL-BUILT, INC.

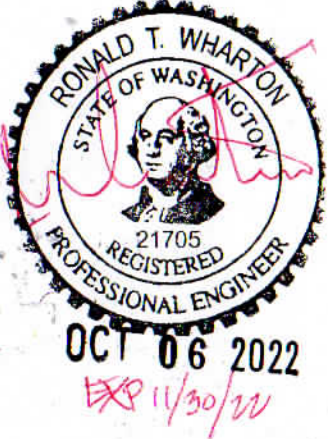

PANEL BUILT INCORPORATED

302 BEASLEY STREET
BLAIRSVILLE, GA 30512
CONTACT US AT 800-933-3728 WWW.PANELBUILT.COM

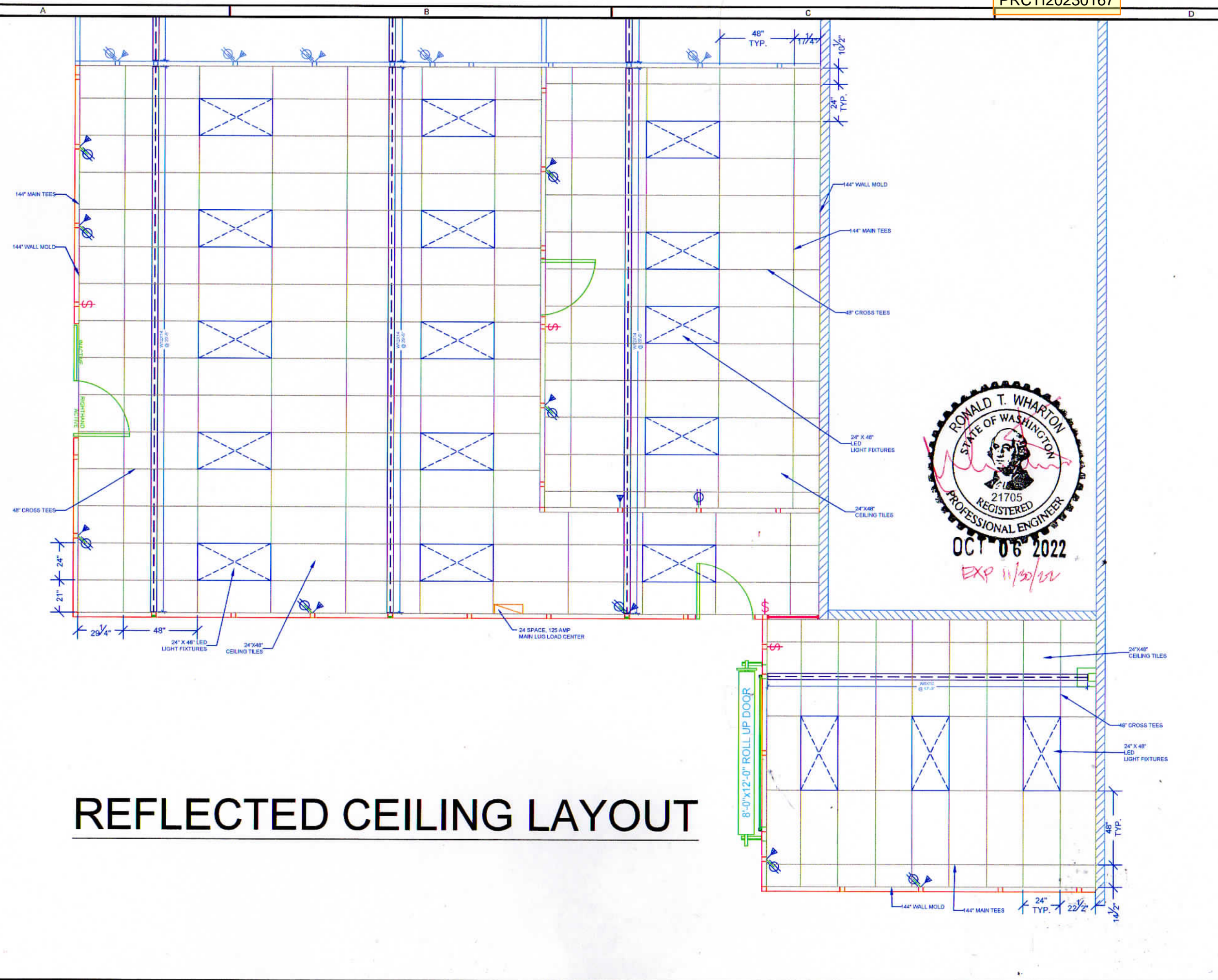

REFLECTED CEILING LAYOUT

City of Puyallup
Development & Permitting Services
ISSUED PERMIT

Building	Planning
Engineering	Public Works
Fire	Traffic

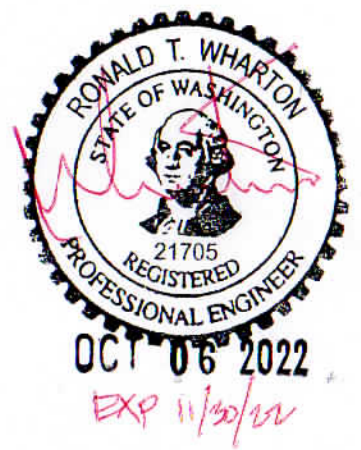

LEGEND

	TELE/DATA PREP
	SWITCH
	DUPLEX RECEPTACLE
	WINDOW
	DOOR
	EXTENDED COLUMN
	COLUMN
	I BEAM (STRUCTURAL)
	COLD ROLLED MEMBER
	1-1/2" X 1-1/2" X 11 GA RAILING
	K-SERIES BAR JOIST

JOB NUMBER: 16908
DRAWN BY: C. KILLEBREW
CHECKED BY: H. MAXWELL
DATE: 9/27/2022

DEALER: **REDDOT**
CUSTOMER: **REDDOT**

THIS DRAWING IS THE PROPERTY OF PANEL-BUILT, INC. AND MAY NOT BE USED WITHOUT EXPRESS WRITTEN PERMISSION OF PANEL-BUILT, INC. ALL INFORMATION SHOWN ON THIS DRAWING IS THE PROPERTY OF PANEL-BUILT, INC. AND MAY NOT BE USED IN WHOLE OR PART WITHOUT SPECIFIC WRITTEN PERMISSION OF PANEL-BUILT, INC.

PANEL BUILT INCORPORATED
302 BEASLEY STREET
BLAIRSVILLE, GA 30512
CONTACT US AT 800-638-3873 OR WWW.PANELBUILT.COM

LENGTH ± 1/8", > 10'-0" ± 1/4"
HOLES ± 1/16"

LEGEND	
	TELE/DATA PREP
	SWITCH
	DUPLEX RECEPTACLE
	WINDOW
	DOOR
	EXTENDED COLUMN
	COLUMN
	I BEAM (STRUCTURAL)
	COLD ROLLED MEMBER
	1-1/2"x1-1/2"x11 GA RAILING
	K-SERIES BAR JOIST

JOB NUMBER: 16908
 DRAWN BY: C. KILLEBREW
 CHECKED BY: H. MAXWELL
 DATE: 9/27/2022

DEALER: **REDDOT**
 CUSTOMER: **REDDOT**

THIS DRAWING IS THE PROPERTY OF PANEL-BUILT, INC. AND MAY NOT BE USED WITHOUT EXPRESS WRITTEN PERMISSION OF PANEL-BUILT, INC. ALL INFORMATION SHOWN ON THIS DRAWING IS THE PROPERTY OF PANEL-BUILT, INC. AND MAY NOT BE USED IN WHOLE OR PART WITHOUT SPECIFIC WRITTEN PERMISSION OF PANEL-BUILT, INC.

PANEL BUILT INCORPORATED
 302 BEASLEY STREET
 BLAIRSVILLE, GA 30612
 CONTACT US AT 606-638-3813 OR WWW.PANELBUILT.COM

LENGTH ± 1/8", > 10'-0" ± 1/4"
 HOLES ± 1/16"
 PAGE: A-1

TOP CHANNEL ATTACHMENT

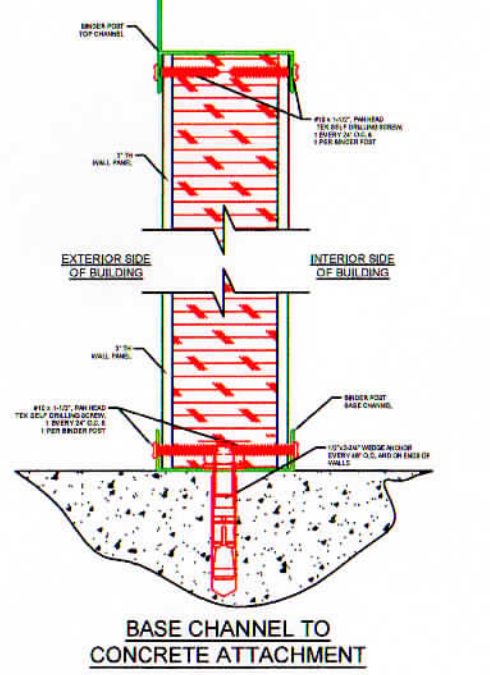

INTERIOR SIDE OF BUILDING

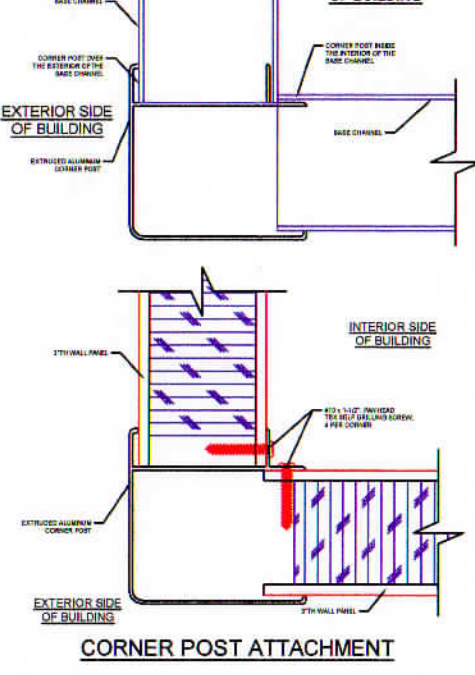

EXTERIOR SIDE OF BUILDING

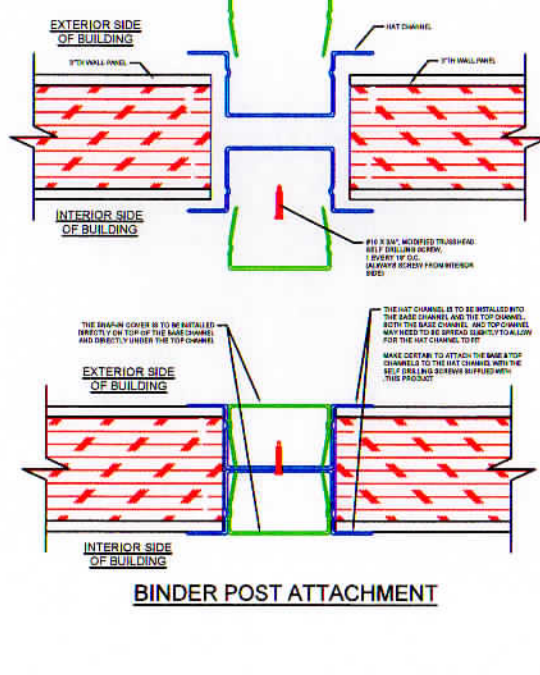

ATTACH ROOF SUPPORT BEAM TO TOP CHANNEL USING #12 x 2" HEX HEAD SELF DRILLING SCREW PER END OF BEAM

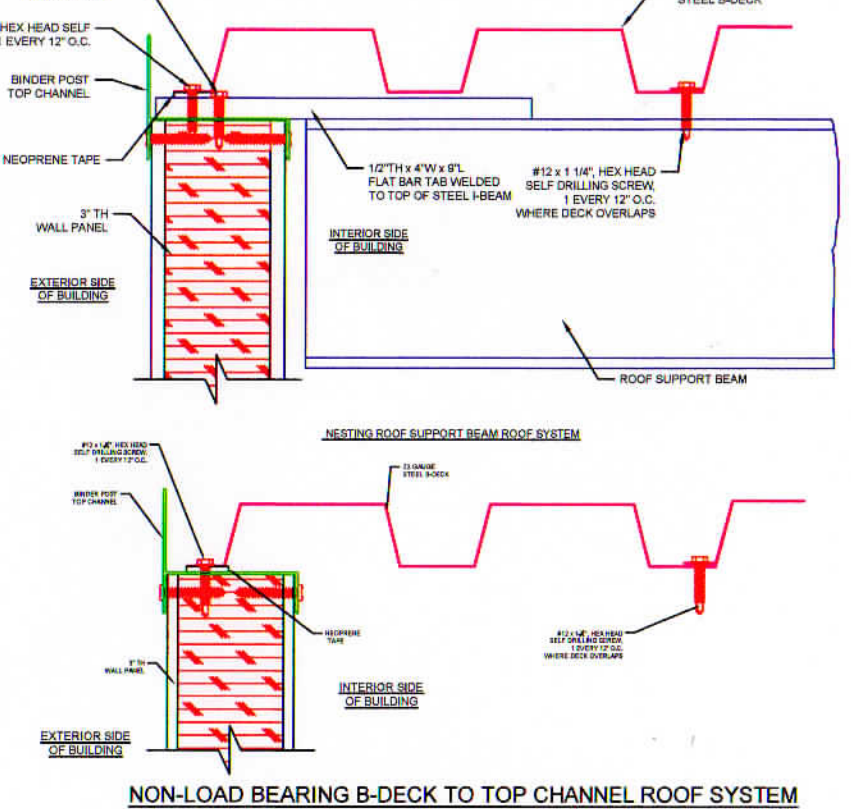

ATTACH REVISED LEGIBLE SHEET WITH ENGINEERED SEAL ORIGINAL FOR SITE SET FOR INSTALLATION AND INSPECTIONS.

FASTENERS SPACED EVERY 12" O.C. USE 1/4" NYLON ANCHORS FOR BLOCK WALLS USE #12x1-1/4 TEK SCREWS FOR METAL WALLS USE #10 PHPN FOR WOOD OR EXISTING PANEL WALLS

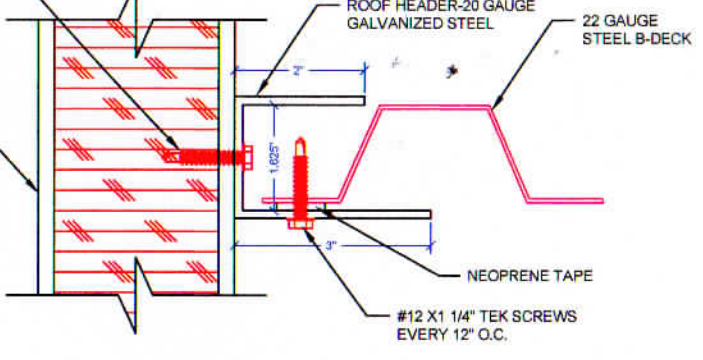
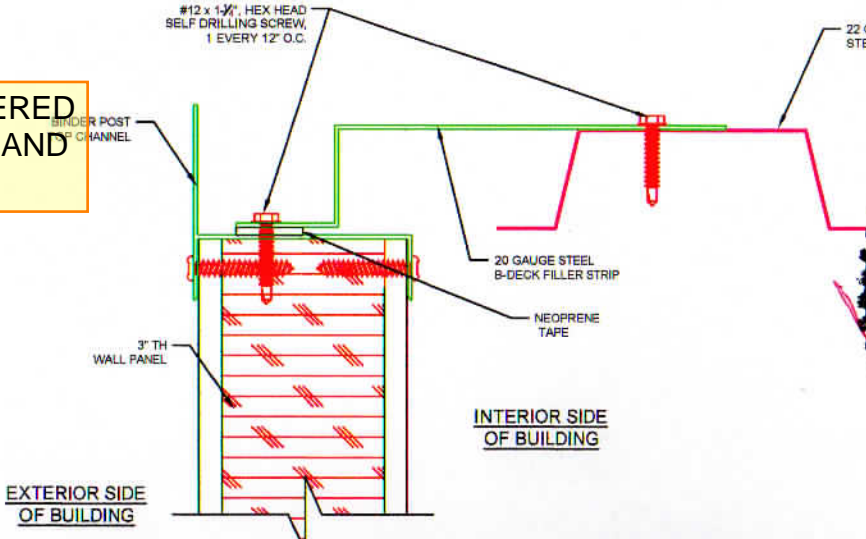

ROOF HEADER ATTACHMENT

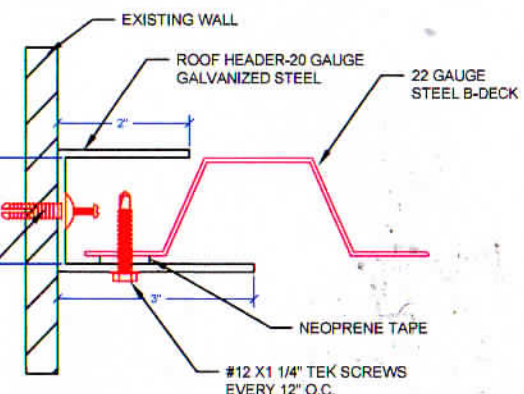

ROOF HEADER ATTACHMENT

City of Puyallup Development & Permitting Services ISSUED PERMIT	
Building	Planning
Engineering	Public Works
Fire	Traffic

NESTED ROOF BEAM TO COLUMN ATTACHMENT

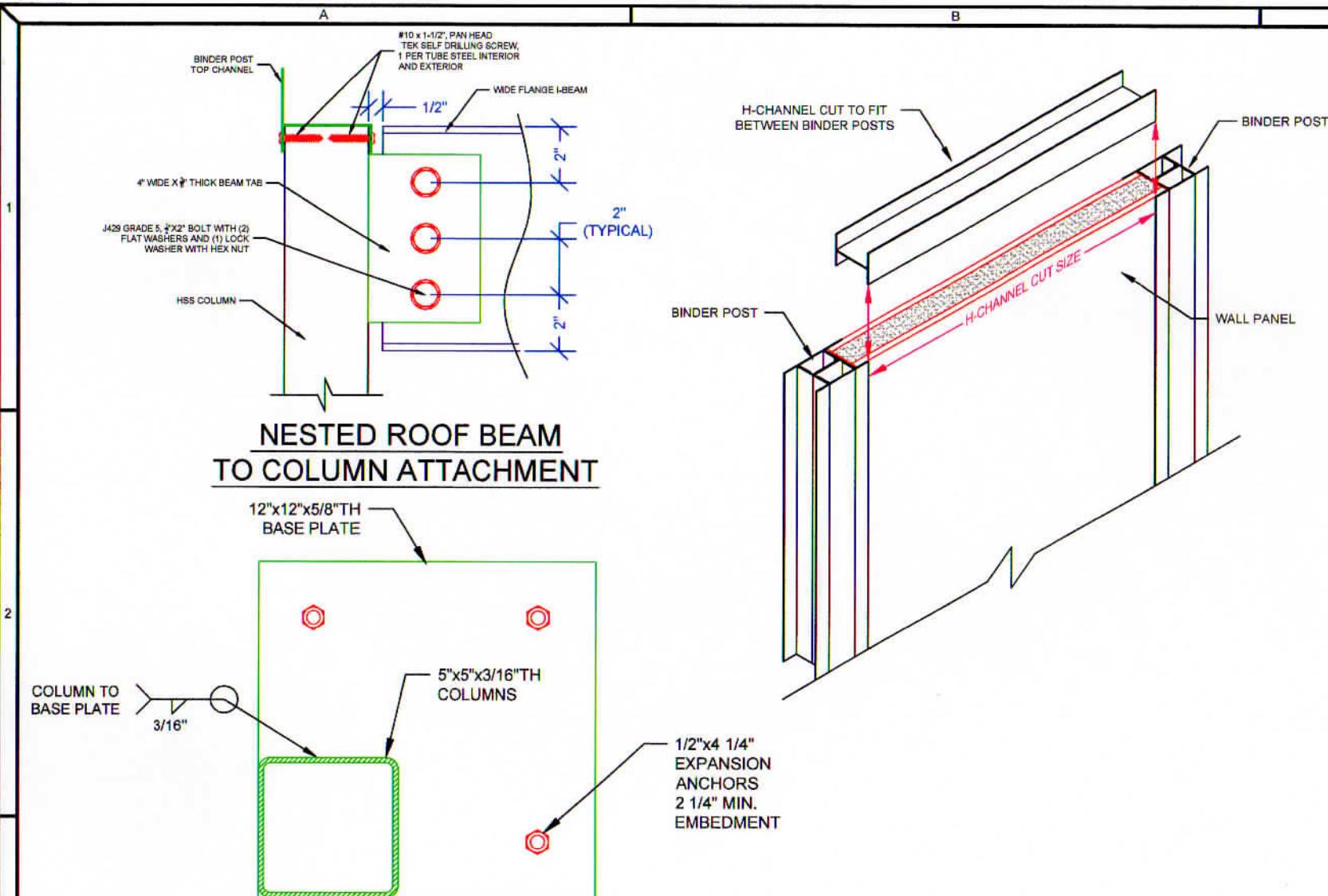

COLUMN ATTACHMENT

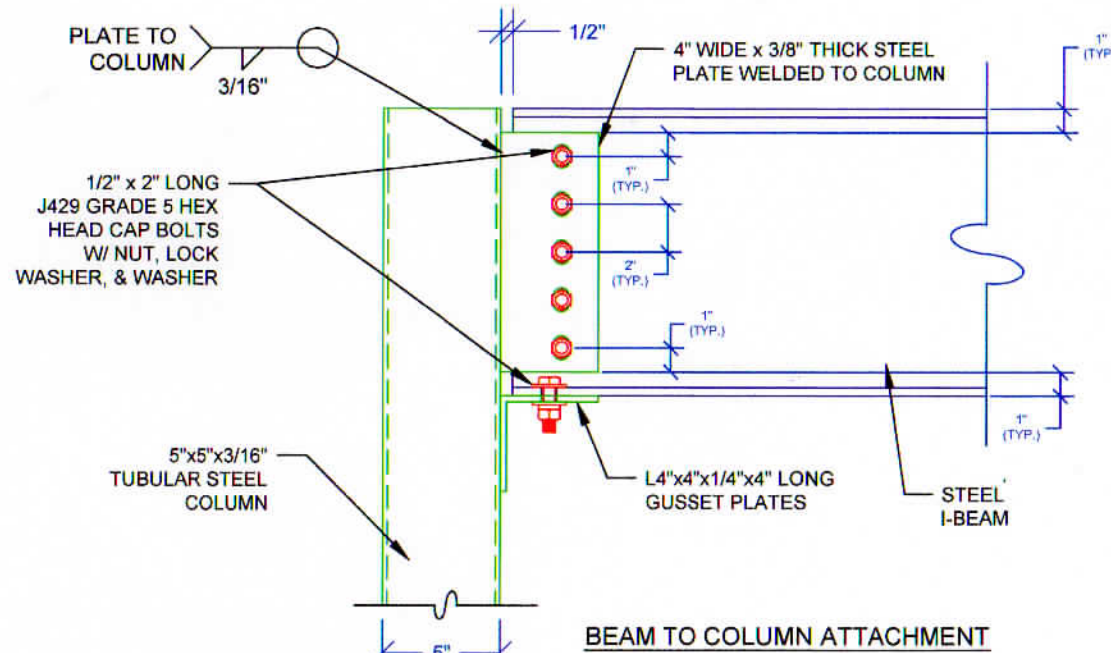
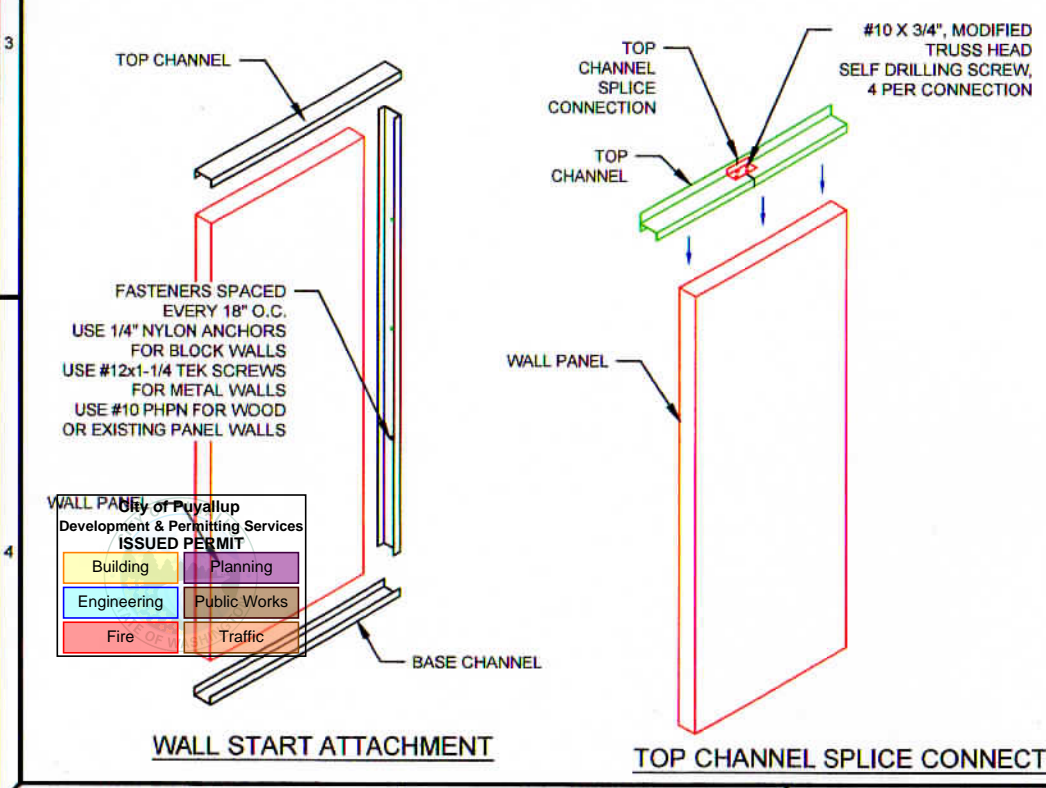

BEAM TO COLUMN ATTACHMENT

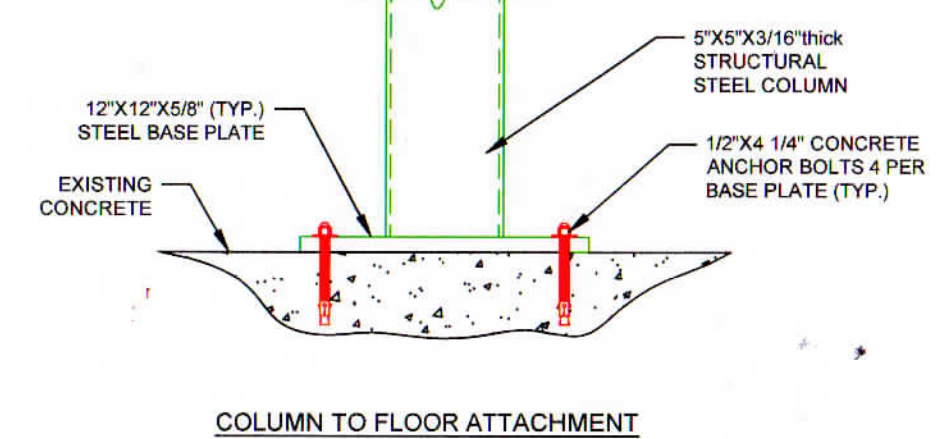

COLUMN TO FLOOR ATTACHMENT

ATTACH REVISED LEGIBLE SHEET WITH ENGINEERED SEAL ORIGINAL FOR SITE SET FOR INSTALLATION AND INSPECTIONS.

LEGEND

[Symbol]	TELEDATA PREP
[Symbol]	SWITCH
[Symbol]	DUPLEX RECEPTACLE
[Symbol]	WINDOW
[Symbol]	DOOR
[Symbol]	EXTENDED COLUMN
[Symbol]	COLUMN
[Symbol]	I BEAM (STRUCTURAL)
[Symbol]	COLD ROLLED MEMBER
[Symbol]	1-1/2"x1-1/2"x11 GA RAILING
[Symbol]	K-SERIES BAR JOIST

JOB NUMBER: 16908
DRAWN BY: C. KILLEBREW
CHECKED BY: H. MAXWELL
DATE: 9/27/2022

DEALER: **REDDOT**

CUSTOMER: **REDDOT**

THIS DRAWING IS THE PROPERTY OF PANEL-BUILT, INC. AND MAY NOT BE USED WITHOUT EXPRESS WRITTEN PERMISSION OF PANEL-BUILT, INC. ALL INFORMATION SHOWN ON THIS DRAWING IS THE PROPERTY OF PANEL-BUILT, INC. AND MAY NOT BE USED IN WHOLE OR PART WITHOUT SPECIFIC WRITTEN PERMISSION OF PANEL-BUILT, INC.

PANEL BUILT INCORPORATED

302 BEARLEY STREET
BLAIRSVILLE, GA 30512
CONTACT US AT 800-436-3873 OR WWW.PANELBUILT.COM