

ATTACH REVISED LEGIBLE SHEET WITH ENGINEERED SEAL ORIGINAL FOR SITE SET FOR INSTALLATION AND INSPECTIONS.

PRCTI20230167

City of Puyallup
Building
ACCEPTED

JMontgomery
02/23/2023
11:27:59 AM



City of Puyallup
Development & Permitting Services
ISSUED PERMIT

Building	Planning
Engineering	Public Works
Fire	Traffic

BUILDING FOUR

TOP CHANNEL ATTACHMENT

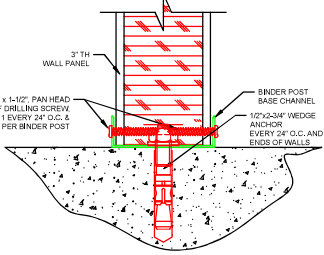
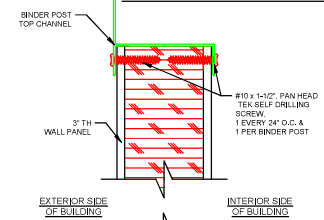

BASE CHANNEL TO CONCRETE ATTACHMENT

INTERIOR SIDE OF BUILDING

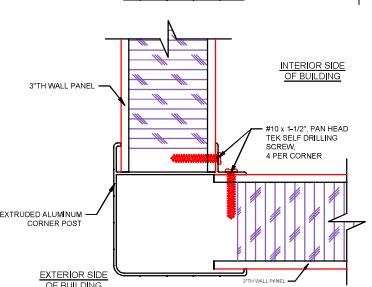
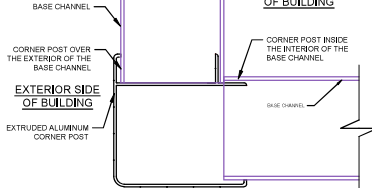

CORNER POST ATTACHMENT

EXTERIOR SIDE OF BUILDING

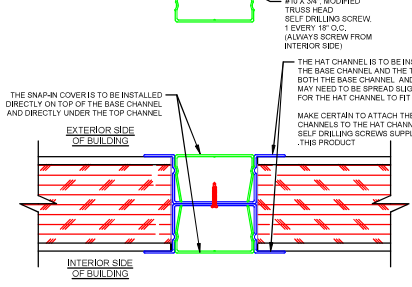
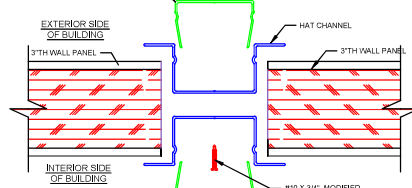

BINDER POST ATTACHMENT

NON-LOAD BEARING B-DECK TO TOP CHANNEL ROOF SYSTEM

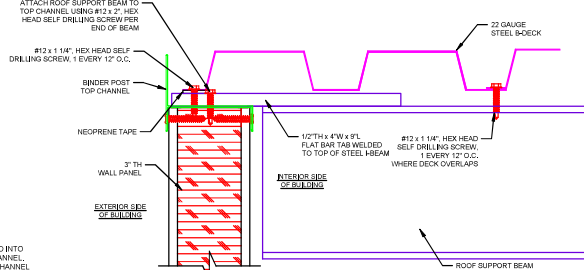

NON-LOAD BEARING B-DECK TO TOP CHANNEL ROOF SYSTEM

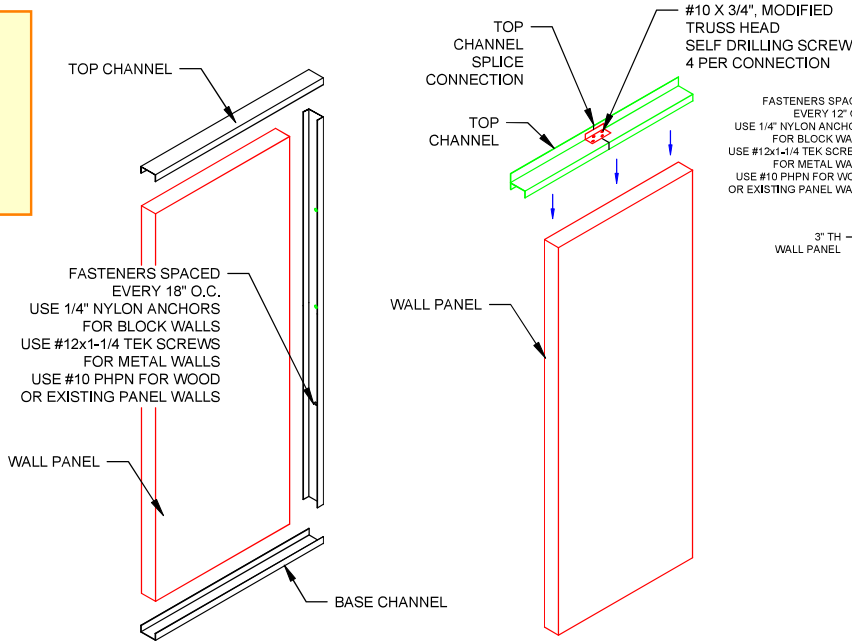

WALL START ATTACHMENT

TOP CHANNEL SPLICE CONNECTION

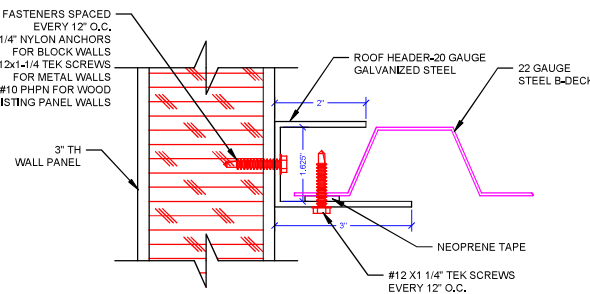

ROOF HEADER ATTACHMENT

LEGEND

	TELEDATA PREP
	SWITCH
	DUPLEX RECEPTACLE
	WINDOW
	DOOR
	EXTENDED COLUMN
	COLUMN
	I BEAM (STRUCTURAL)
	COLD ROLLED MEMBER
	1-1/2" X 1/2" X 11 GA. RAILING
	K-SERIES BAR JOIST

JOB NUMBER: 16908-4
DRAWN BY: C. KILLEGREW
CHECKED BY: H. MAXWELL
DATE: 09/22/2022

DEALER: REDDOT
CUSTOMER: REDDOT

THIS DRAWING IS THE PROPERTY OF PANEL-BUILT, INC. AND MAY NOT BE REPRODUCED OR COPIED IN ANY MANNER WITHOUT THE WRITTEN PERMISSION OF PANEL-BUILT, INC. ALL INFORMATION SHOWN ON THIS DRAWING IS THE PROPERTY OF PANEL-BUILT, INC. AND MAY NOT BE REPRODUCED OR COPIED WITHOUT SPECIFIC WRITTEN PERMISSION OF PANEL-BUILT, INC.

PANEL BUILT INCORPORATED

LENGTH ± 1/8", > 10'-0" ± 1/4" HOLES ± 1/16"

PAGE: A-1