

The applicant is responsible to demolish the existing septic system per Tacoma Pierce County Health Department standards. A septic decommissioning certificate is required to be filed with Pierce County and a copy submitted to the City of Puyallup.

The applicant shall cut and cap the water service on the customer's side of the water meter setter, under the supervision of a City Inspector, prior to any demolition. The applicant shall request an inspection through the CityView portal. The City Water Division shall perform the water service removal from the meter to the main. Contact Jeff Daschofsky at 253-841-5512 to schedule the water service removal.

PRDE20230180

**City of Puyallup  
Development  
Engineering  
APPROVED**

See permit conditions.

ycharitou  
02/17/2023  
1:24:37 PM



**City of Puyallup  
Planning  
Division  
APPROVED**

See permit conditions.

GClark  
02/28/2023  
1:44:30 PM



Carport and Shed  
Approx Area: 1,700 sq ft

Storage Shed  
Approx Area: 20 sq ft

Office Building  
Approx Area: 1,600 sq ft

Open Structure with Concrete Pad  
Approx Area: 120 sq ft

Diesel Tank

Septic Tank and Drain Field

Sidewalk  
Approx Area: 76

Pavement (To remain)  
Approx Area: 10,300 sq ft

Approx. Location of Water Service Lateral

Call before you dig. It's the law.  
Dial 811 or call 1-800-424-5555.

**Legend**

- Drainage Inlets
- St - Drainage Pipes
- Utility Poles
- - - Powerlines
- - - Water Utility Lines
- - - Features to be Removed
- - - Parcel Boundary

**Existing Features**

- ▭ Paved Driveways & Parking
- ▭ Structure
- ▭ Sidewalks
- ▭ Underground Features

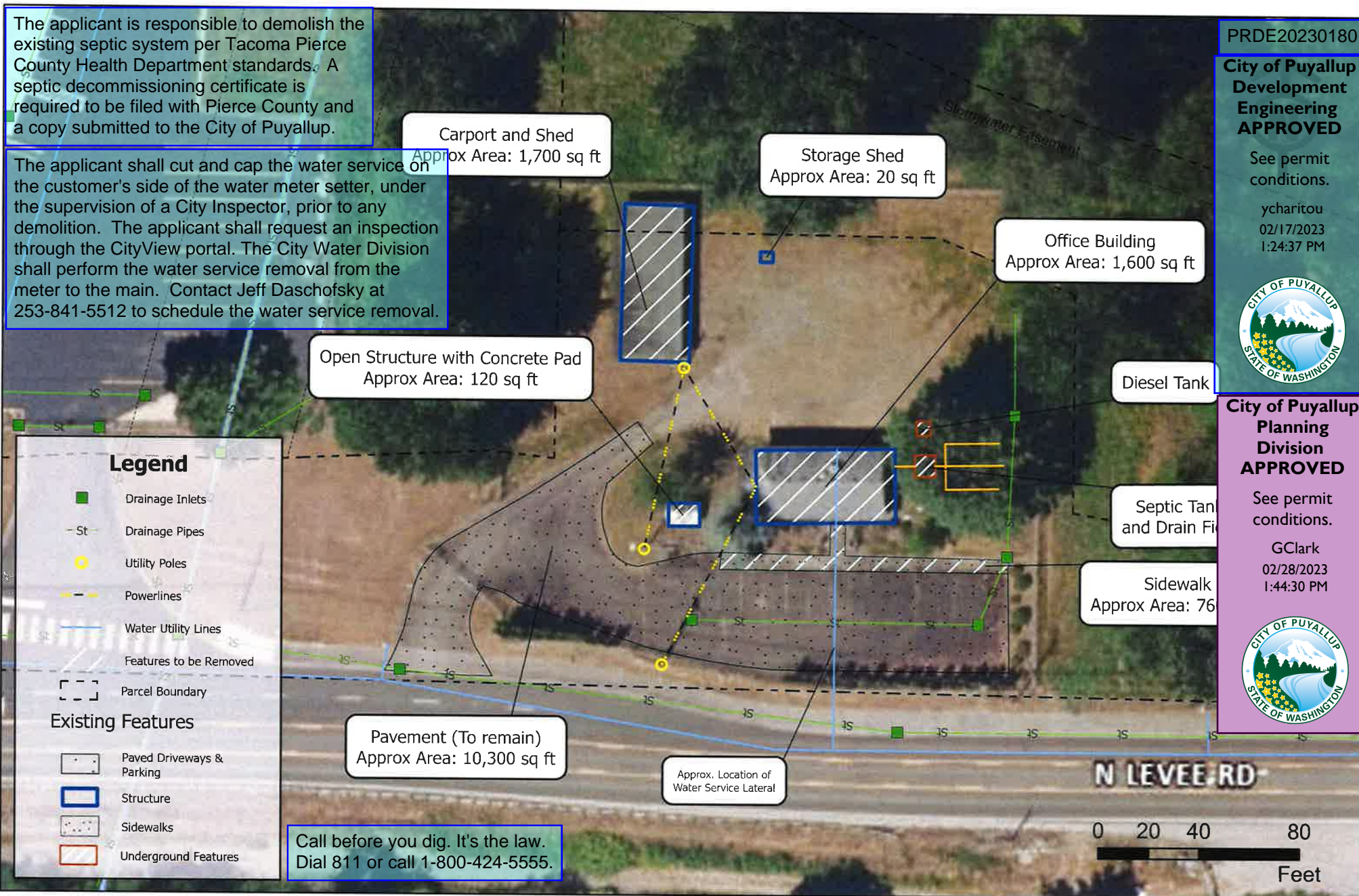

# Demolition Plan

Parcel Number: 0420214063  
Site Address: 219 N Levee Road

City of Puyallup Development & Permitting Services ISSUED PERMIT	
Building	Planning
Engineering	Public Works
Fire	Traffic

PRDE20230180