

PRFUP20221411

A pre-construction is required. Call Jason Little, City Inspector, at 253-244-0387 prior to scheduling the proposed work.

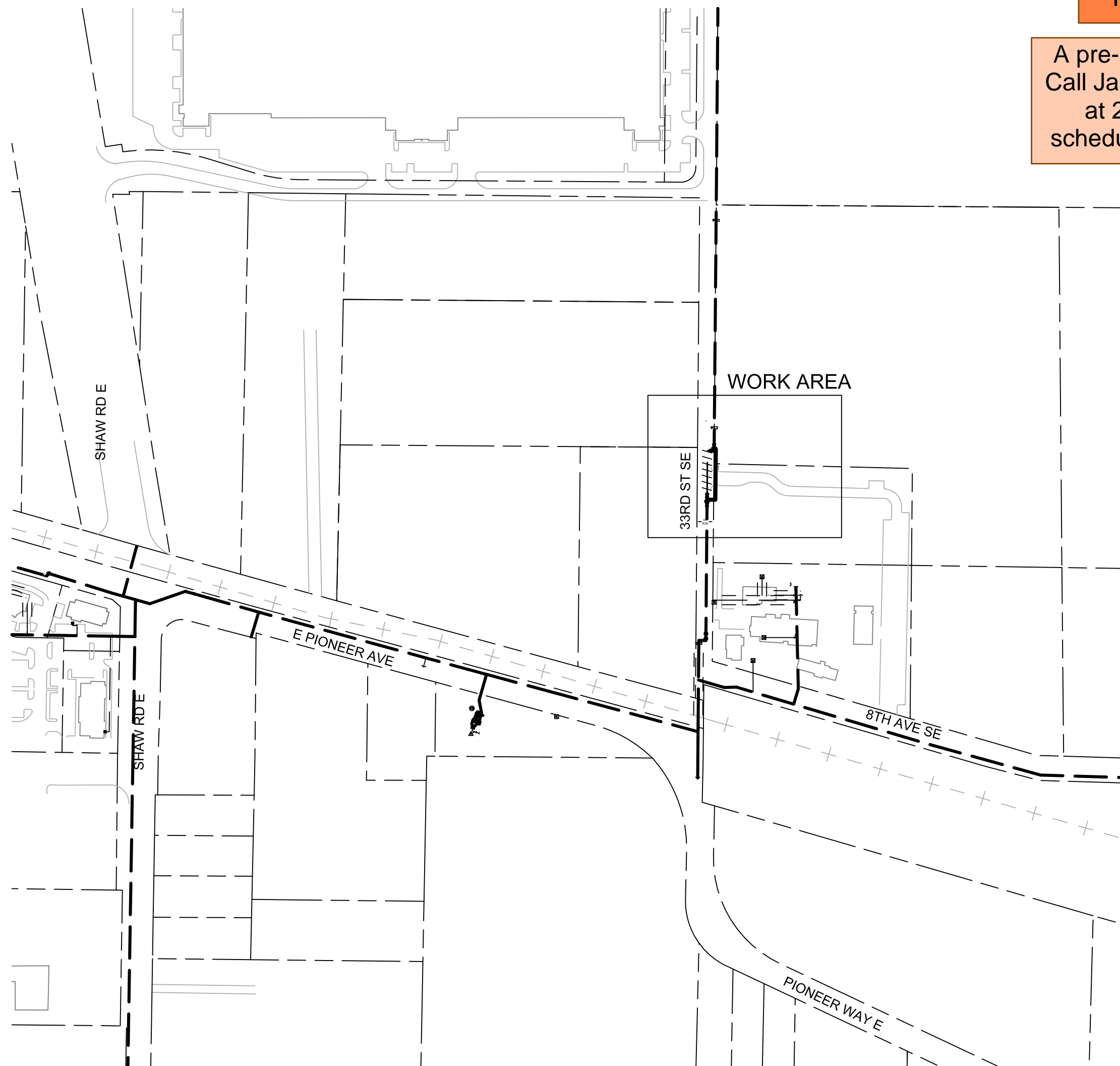

PLAN VIEW SCALE: NONE

The applicant is responsible to notify the city of a job start 48 hours in advance using the CityView portal.

The permit and traffic control plans shall be posted at the job site and available to inspectors at all times.

Applicant must provide 48hr. notification to residents within 300 feet of the work area either via door hanger, message board or signs posted visibly along the right-of-way.

Coordination with the applicant of the civil permit E-21-0440 for the sewer work at Step By Step by calling Mark Hall at 253-261-1651, Luther Rimorin at 253-278-1118 and Jason Cornell at 253-241-1293.

Street restoration at this location maybe a complete grind and overlay. Field inspector will make the decision prior to starting the restoration. See City Standard 01.01.20

STANDARD IP & LP GAS REPLACEMENT CONSTRUCTION NOTES

- 1. NOTIFY GAS CUSTOMERS... 2. INSTALL ONE POUND ANODE... 3. MAINTAIN CATHODIC PROTECTION... 4. INSTALL ANODES AND TEST LEAD WIRES... 5. INSTALL CURB VALVE... 6. REFER TO PSE GAS OPERATING STANDARD 2525.1700... 7. MAINS AND SERVICES SHALL BE TESTED... 8. PROJECT MANAGER TO MAKE AN ACTIVE SERVICE RUN... 9. INSTALL REPLACEMENT MAINS... 10. PLUG ENDS OF DEACTIVATED OR INSERTED MAINS... 11. REMOVE OR RENDER INOPERABLE DEACTIVATED VALVES... 12. INSIDE METER SETS SHALL BE MOVED OUTSIDE... 13. REPLACE EXISTING ACTIVE SERVICES... 14. REPLACE ALL "NO RECORD" SERVICES... 15. ACTIVE SERVICES TO BE REPLACED DENOTED BY: ### 16. MAINS AND SERVICES SHALL BE CONSTRUCTED... 17. PIPE SQUEEZING SHALL BE DONE... 18. WHEN INSTALLING, DEACTIVATING, REPAIRING... 19. FIELD TO VERIFY THAT ALL PROPER SERVICE ACTIONS... 19.1 IF IT IS AN ABANDONED RISER... 19.2 IF IT IS AN IDLE RISER...

STANDARD GAS CONSTRUCTION NOTES:

- 1. FIELD LOCATE ALL UNDERGROUND UTILITIES... 2. NOTIFY APPROPRIATE PERMITTING AGENCY... 3. ALL CONSTRUCTION IS TO CONFORM TO PSE GAS OPERATING STANDARDS... 4. EROSION AND SEDIMENT CONTROL... 5. NOTIFY PROPERTY OWNERS ADJACENT TO PROPOSED CONSTRUCTION... 6. ANY CHANGE IN ROUTE, PIPE SIZE/TYPE... 7. COMPLETE "PIPE CONDITION REPORT"... 8. PIPELINE MARKERS AND WARNING SIGNS... 9. INSTALL MAIN VALVES OUT OF TRAFFIC... 10. TO PREVENT ACCIDENTAL OVERPRESSURE... 11. SYSTEM MAOP DENOTED BY: SYSTEM MAOP = @ PSIG 12. GAUGE AND MONITOR USE OF ALL STOPPERS... 13. RESTORE ALL DRIVEWAYS... 14. PURGE POINTS TO BE INSTALLED... 15. MAINS AND SERVICES SHALL BE TESTED... 16. IF METALLIC PIPE IS INVOLVED... 17. NOTE ALL ACTUAL FOOTAGE... 18. EXCESS FLOW VALVE TO BE INSTALLED...

Backfill for Direct Bury - The final backfill may be soil-based select material or native soil, but free of construction debris and shall not contain rocks larger than 10"-in. diameter to prevent impendence of gas system maintenance.

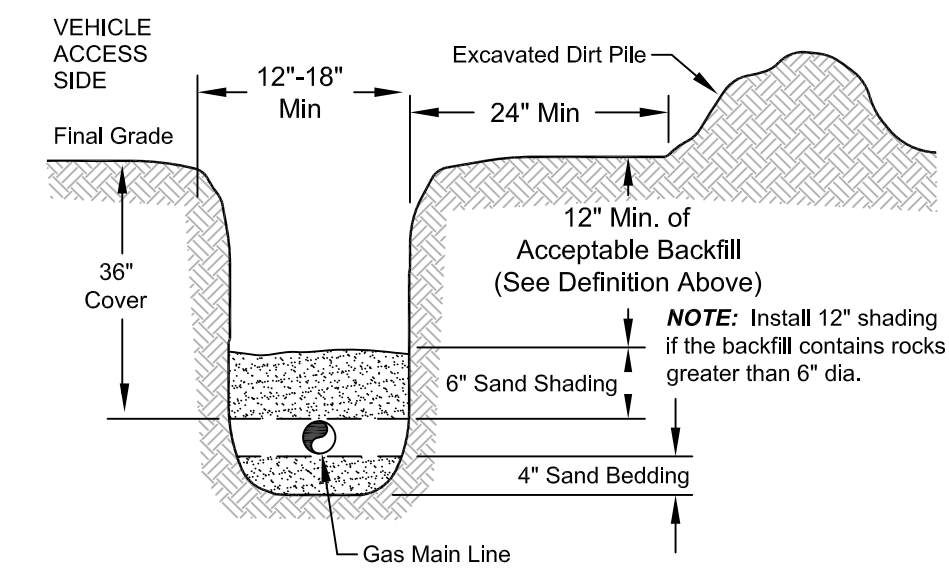

TYPICAL GAS MAINLINE TRENCH DETAIL Not to scale

SAP BATCH YEAR & FOOTAGE

Table with columns: SIZE OF RETIRED MAIN, MATERIAL RETIRED, ORIGINAL JOB, ORIGINAL YEAR, PROPOSED LENGTH OF RETIREMENT, ACTUAL LENGTH OF RETIREMENT. Row 1: 6", PE, 107054187, 2020, 140',

LEGEND

- Detail Number (1, 2)
Sheet Location of Detail (a dash if on some sheet as the Plot Plan)
Section Letter (A, B)
Sheet Location of Section

Table: Gassed Up Pipeline with columns: PIPE SEGMENT, FOREMAN'S NAME, DATE.

Table: GAS MAIN INSTALLATION/RETIREMENT with columns: Type/Work, Pipe Size, Type, Est Length, Act Lgth, Manufacturer.

Verify Testing Requirements, Chart vs Gauge GOS 2525.3300 sec. 5, Table 5-1 and sec. 5.5

Table: GAS MAIN PRESSURE & TESTING with columns: TYPE TEST, DATE ON, DATE OFF, PRESSURE, TEST RESULTS.

Table: PROJECT PHASE with columns: Notification #, Order #, Service/Meter, Ind. Service, Dis. Reg. / FT, HP Svc/MSA, Relocate, Retirement.

Vicinity Map



Owner / Developer Contact Info

STEP BY STEP FAMILY SERVICES PO BOX 488 MILTON, WA 98354 ATTN: JASON CORNELL (253) 241-1293 office

Project Manager Contact Information: Manager: LUTHER RIMORIN Cell Phone: (253) 278-1118 E-Mail: luther.rimorin@pse.com

For contacts below dial 1-888-CALL PSE (225-5773) CALL 811 AT LEAST 2 BUSINESS DAYS BEFORE YOU DIG

Table: REAL ESTATE/EASEMENT and PERMIT with columns: REV#, DATE, BY, DESCRIPTION, FUNCTION, CONTACT, PHONE NO, DATE.

Table: COUNTY, PIERCE, Emer Sect, GAS WK CTR, APPROVED BY, L.RIMORIN, 253-278-1118

Table: JOINT FACILITIES ARRANGEMENTS with columns: UTILITIES, CONTACT, PHONE#.

FITTER'S CHECKLIST (CHECK BOX TO CONFIRM COMPLETION)

- Inspected Steel and PE pipe per GOS 2450, 1400 and 2450.1500
Reviewed and compiled with all construction notes.
Recorded all required information on the as-built per GOS 2500.1700.
Completed post installation inspection per GOS 2525.1200 and 2525.2700.
Left the work area in a clean and safe condition.

Foreman's Signature
Foreman's Name (printed)
Company: Date

DESIGNED BY PSE PUGET SOUND ENERGY STEP BY STEP FAMILY SVCS MAIN RELOC 6" PE IP MAIN RELOCATE 3303 8TH AVE SE, PUYALLUP, WA 98372

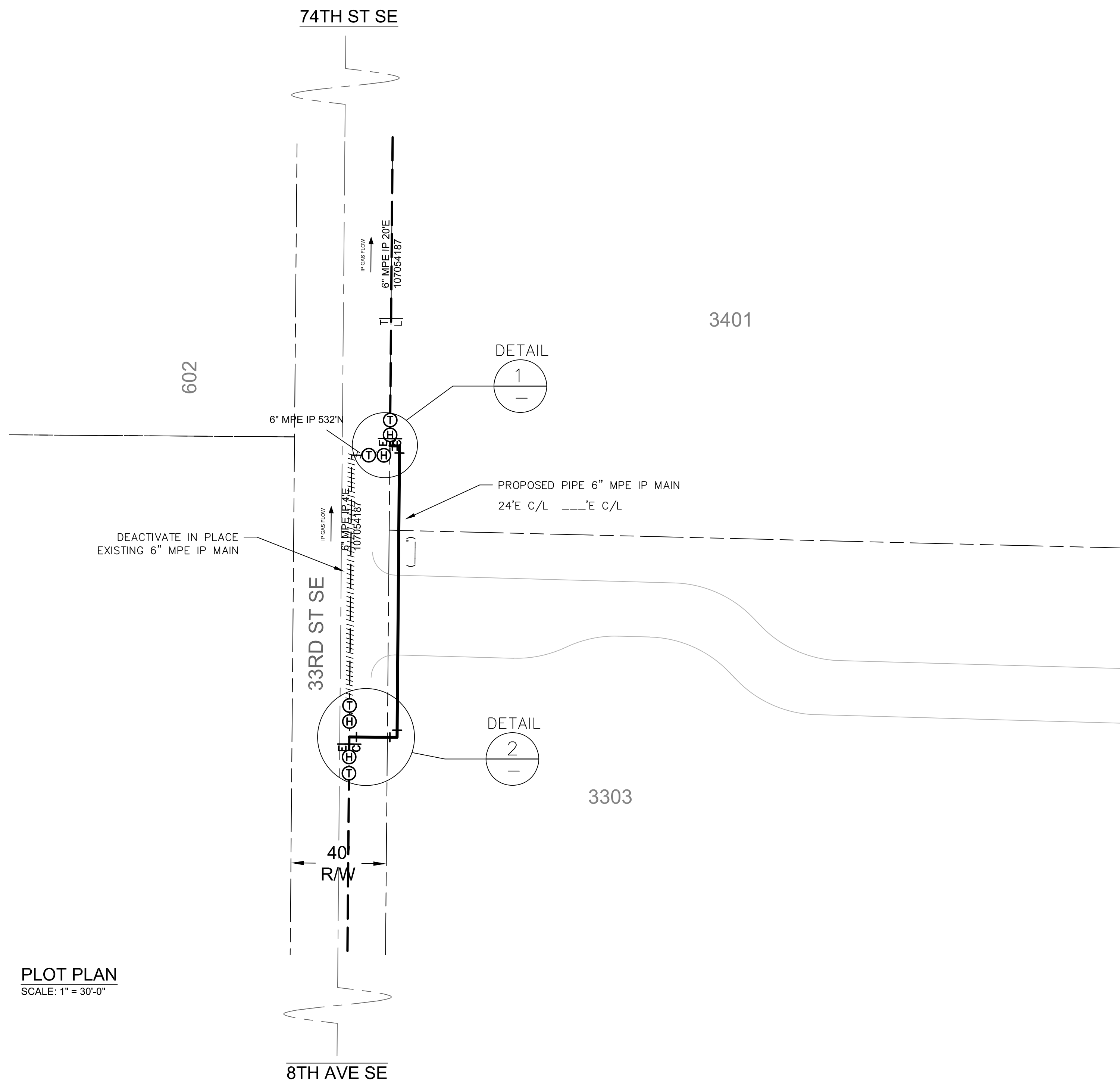

PLOT PLAN
SCALE: 1" = 30'-0"

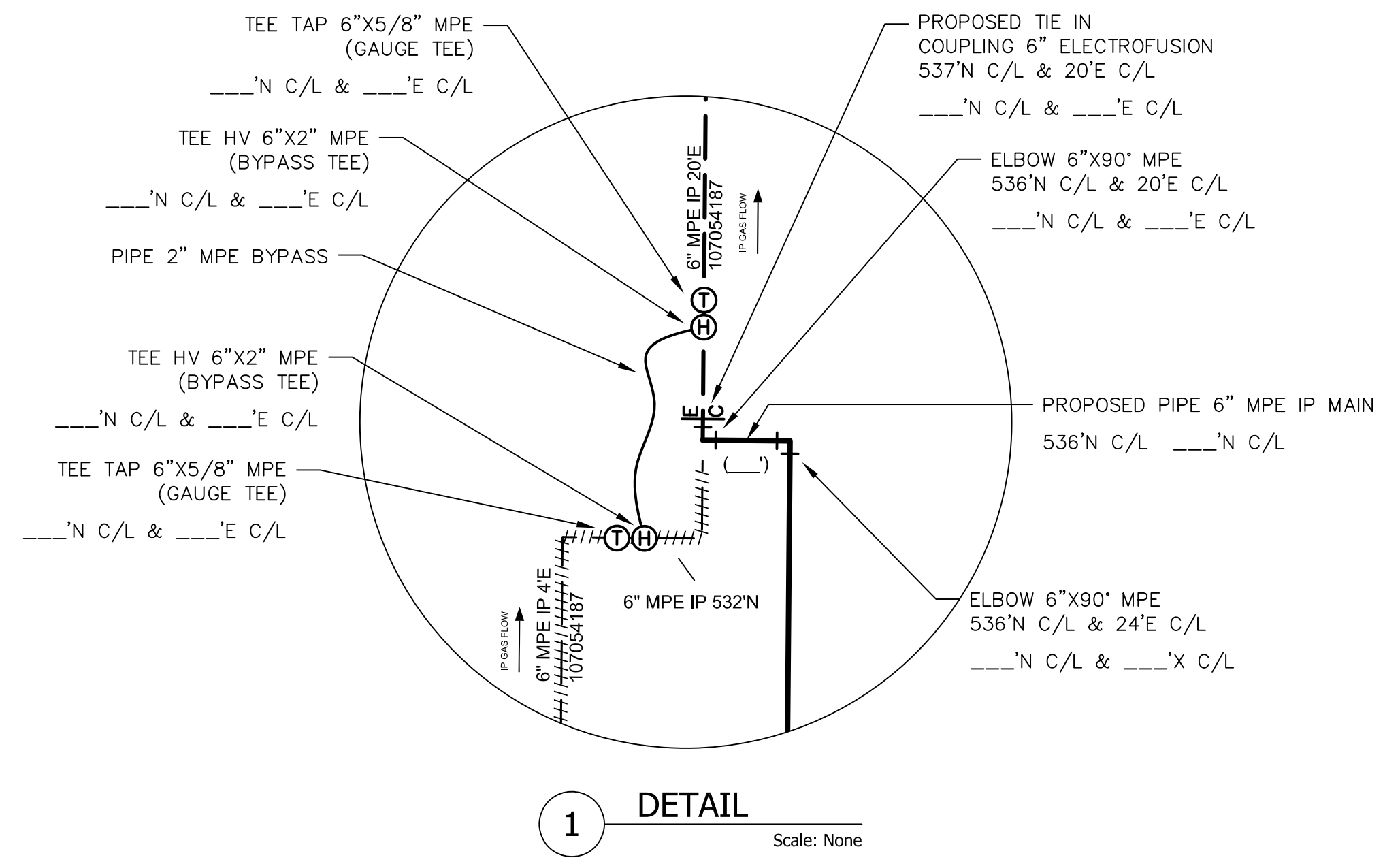

1 DETAIL
Scale: None

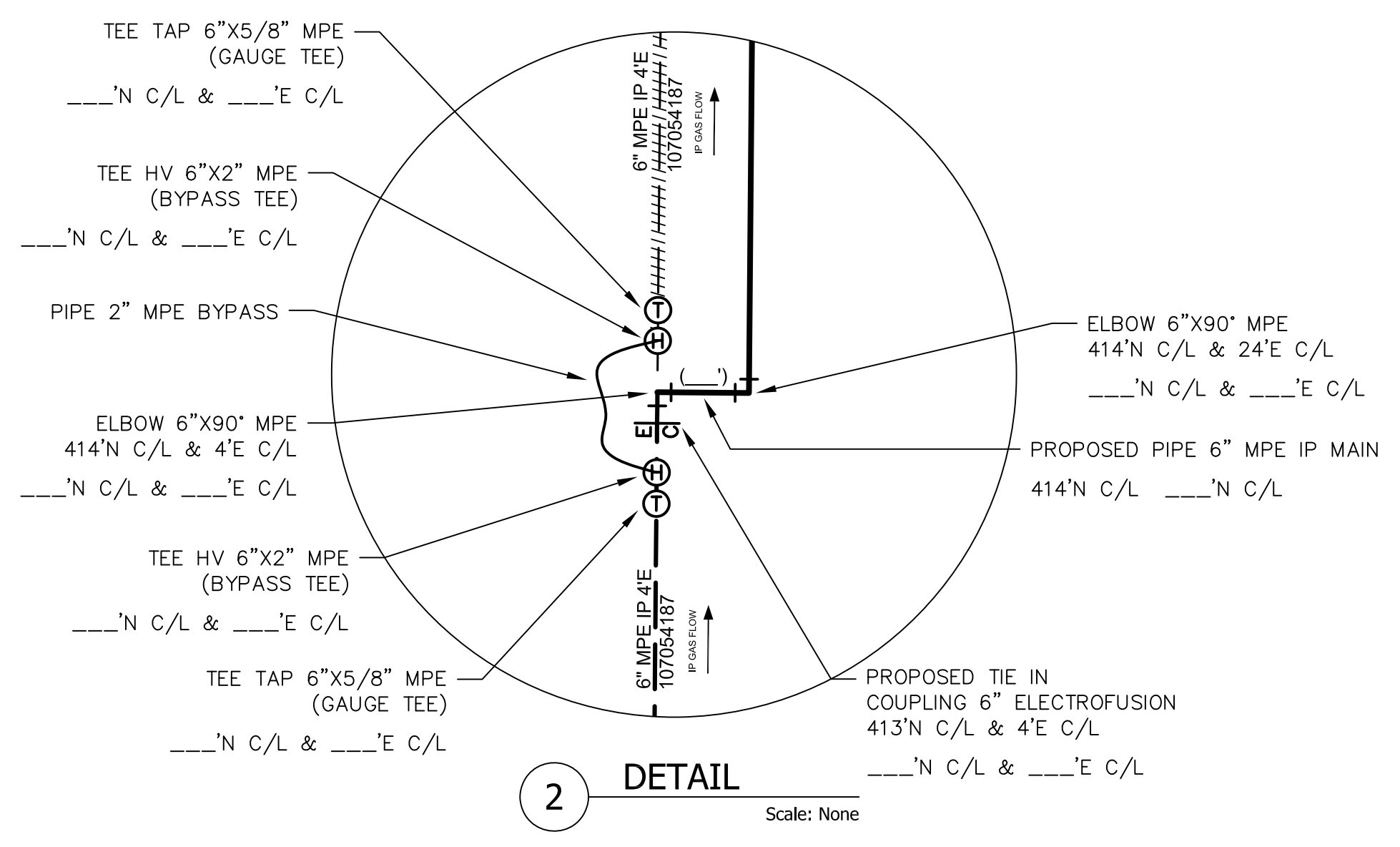

2 DETAIL
Scale: None

FITTER'S CHECKLIST (CHECK BOX TO CONFIRM COMPLETION)

- Inspected Steel and PE pipe per GOS 2450, 1400 and 2450.1500
- Reviewed and complied with all construction notes.
- Recorded all required information on the as-built per GOS 2500.1700.
- Completed post installation inspection per GOS 2525.1200 and 2525.2700.
- Left the work area in a clean and safe condition.

Foreman's Signature _____
 Foreman's Name (printed) _____
 Company: _____ Date _____

For contacts below dial 1-888-CALL PSE (225-5773)
CALL 811 AT LEAST 2 BUSINESS DAYS BEFORE YOU DIG
 THIS SKETCH NOT TO BE RELIED UPON FOR EXACT LOCATION OF EXISTING FACILITIES

REAL ESTATE/EASEMENT		PERMIT					
N/A		PUYALLUP					
REV#	DATE	BY	DESCRIPTION	FUNCTION	CONTACT	PHONE NO	DATE
▲				PROJECT MGR	L.RIMORIN	253-278-1118	11/14/21
▲				ENGR - GAS	N/A	N/A	N/A
▲				DRAWN BY	E.WALKER-PAUL	253-625-0964	11/24/21
CHECKED BY							

COUNTY	Emer Sect	GAS WK CTR	APPROVED BY	L.RIMORIN	253-278-1118
PIERCE	484E	CSPPGPM	CP APPROVAL	N/A	N/A
1/4 SEC	OP MAP	PLAT MAP	PC APPROVAL	N/A	N/A
SW 25-20-04E	248.074	249.078	MAPPING		

JOINT FACILITIES ARRANGEMENTS

UTILITIES	N/A	N/A	N/A	N/A
CONTACT	N/A	N/A	N/A	N/A
PHONE#	N/A	N/A	N/A	N/A

DESIGNED BY PSE

PUGET SOUND ENERGY

STEP BY STEP FAMILY SVCS MAIN RELOC

6" PE IP MAIN RELOCATE

3303 8TH AVE SE, PUYALLUP, WA 98372

SAP Sup Order Nbr 109139591
 Drawing Number N/A

SCALE 1" = 30'
 PAGE 2 / 2