

PRFUP20221411

Puget Sound Energy Gas Pre-Inspect Form

Job #: 109139591
 Date: 11/4/21
 Jurisdiction: PUYALLUP
 ROW Permit: Yes
 Est. Start Date: 11/4/21
 Est. Duration: 6 + Days (48+ hours)

Address: 3303 8TH AVE SE
 City / Zip: PUYALLUP, 98372
 Customer: JASON CORNELL (253) 241-1293
 PM / Inspector: Luthgard Rimorin 253 278-1118

Job Description

Project Scope: NEWLY INSTALLED 6" PE GAS MAIN CURRENTLY CROSSING THE NE DRIVEWAY INTO PPTY IS IN THE WAY OF NEW SEWER LINE TO BE INSTALLED. WILL NEED TO RELOCATE 122' OF EXISTING 6" PE GAS MAIN 24' ECL. ON SITE CONTACT: JASON CORNELL 253-241-1293, PM/LUTHER RIMORIN 253-278-1118

New Construction:
No
Construction Method
0

A pre-construction is required. Call Jason Little, City Inspector, at 253-244-0387 prior to scheduling the proposed work.

PLAT Map: 249.078

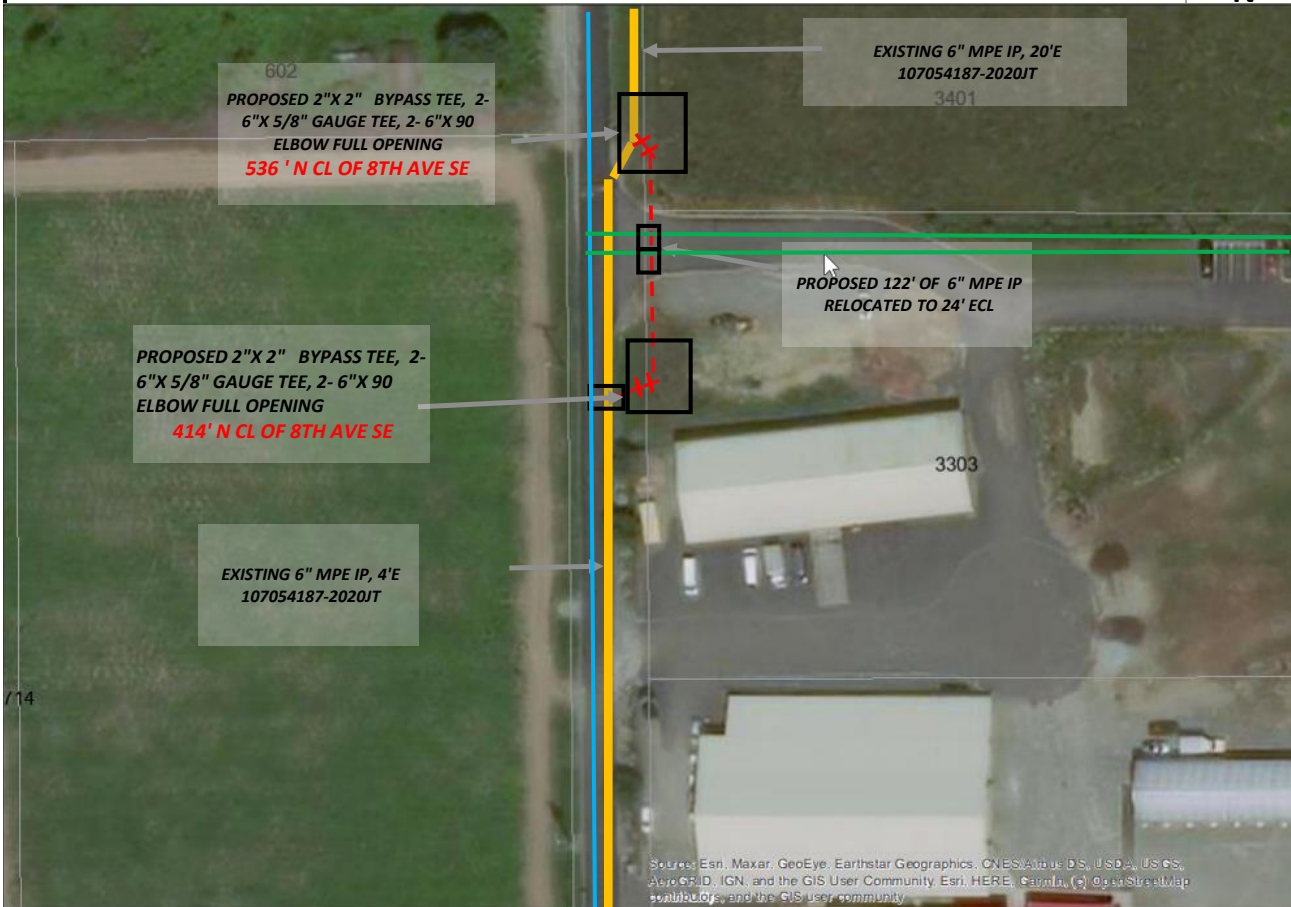

Source: Esri, Maxar, GeoEye, Earthstar Geographics, CNES/Airbus DS, USDA, USGS, AeroGRID, IGN, and the GIS User Community, Esri, HERE, DeLorme, (c) OpenStreetMap contributors, and the GIS user community

Work Location							Size of Cut		Surface Type		
536'	North	of CL	OF 8TH AVE SE	&	24'	East	of CL	ON 33 ST SE	4 X 16 X 4	GRS	
500'	North	of CL	OF 8TH AVE SE	&	24'	East	of CL	ON 33 ST SE	2 X 2 X 4	A	
498'	North	of CL	OF 8TH AVE SE	&	24'	East	of CL	ON 33 ST SE	2 X 2 X 4	A	
414'	North	of CL	OF 8TH AVE SE	&	24'	East	of CL	ON 33 ST SE	4 X 16 X 4	GRS	
414'	North	of CL	OF 8TH AVE SE	&	4'	East	of CL	ON 33 ST SE	4 X 3 X 2	A	
		of CL		&			of CL				
Service Information				Street Information				Job Type			
Diameter:	0			Flaggers #:	0		Arterial:	No		Altered Com Main or Svc	
EFV:	0			Police #:	0		TCP:	No		Tie-In Fitting	
Meter:				Speed Limit:	15		No Parks #:	0			
Meter Loc:	0			Trolley Lines:	No		Mtr Hoods #:	0			
Del Press:				Traffic Signal:			Bus Stop:	No			
Bollards:	2.5" #		4" #	ADA Ramps #:	0		Route #'s:			LAK - Lakewood 