

HANGER DETAILS

GENERAL NOTES

- NARRATIVE:
 - THIS EXISTING RETAIL SPACE IS BEING RENOVATED AND IS PROTECTED BY AN EXISTING WET SPRINKLER SYSTEM. EXISTING PENDENTS AND UPRIGHTS ARE BEING RELOCATED, AND NEW PENDENTS ADDED, AS NECESSARY TO ACCOMMODATE NEW WALLS AND CEILINGS.
- DESIGN CRITERIA:
 - THE SYSTEM WILL BE DESIGNED PER NFPA-13(2016).
 - SALES, STORAGE - ORDINARY HAZARD GROUP II: .20/1500 SQ.FT., 130 SQ.FT. MAX HEAD SPACING, 250 HOSE STREAM ALLOWANCE.
- HYDRAULIC CALCULATIONS:
 - OCCUPANCY REMAINS UNCHANGED. NEW PIPE SIZING AND HEAD SPACING TO MATCH EXISTING. NO NEW HYDRAULIC CALCULATIONS REQUIRED.

CONTACTS

GENERAL CONT
 CANYON CONTRACTING CORPORATION
 2821 SYKE RD
 WASHOUGAL, WA 98671

PLAN REVIEW
 CENTRAL PIERCE FIRE & RESCUE
 17520 22ND AVE E
 SPANAWAY, WA 98445

OWNER
 BATH & BODY WORKS
 THREE LIMITED PARKWAY
 COLUMBUS, OHIO 43230
 614-415-7000

ARCHITECT
 GREENBERGFARROW
 30 EXECUTIVE PARK, SUITE 100
 IRVINE, CA 92614
 419-280-0402

EQUIPMENT NOTES

- GENERAL: ALL MATERIAL SHALL BE UL LISTED AND FM APPROVED.
- PIPING:
 - BLACK MEGATHREAD FOR 2" THREADED AND LESS
 - BLACK MEGAFLOW ROLL GROOVE FOR 2.5" AND GREATER
- FITTINGS:
 - CAST IRON THREADED BLACK
 - VICTAULIC VIC-FLEX FLEXIBLE DROPS
- HANGERS:
 - SAMMY XP-20 DECK
- SEISMIC BRACING:
 - EXISTING - NO WORK
- BACKFLOW PREVENTER:
 - EXISTING - NO WORK
- SYSTEM VALVES:
 - EXISTING - NO WORK
- CONTROL VALVES:
 - EXISTING - NO WORK
- AUXILIARY DRAIN VALVES:
 - EXISTING - NO WORK
- ALARM DEVICES:
 - EXISTING - NO WORK
- SPRINKLERS: RELIABLE - SEE LEGEND

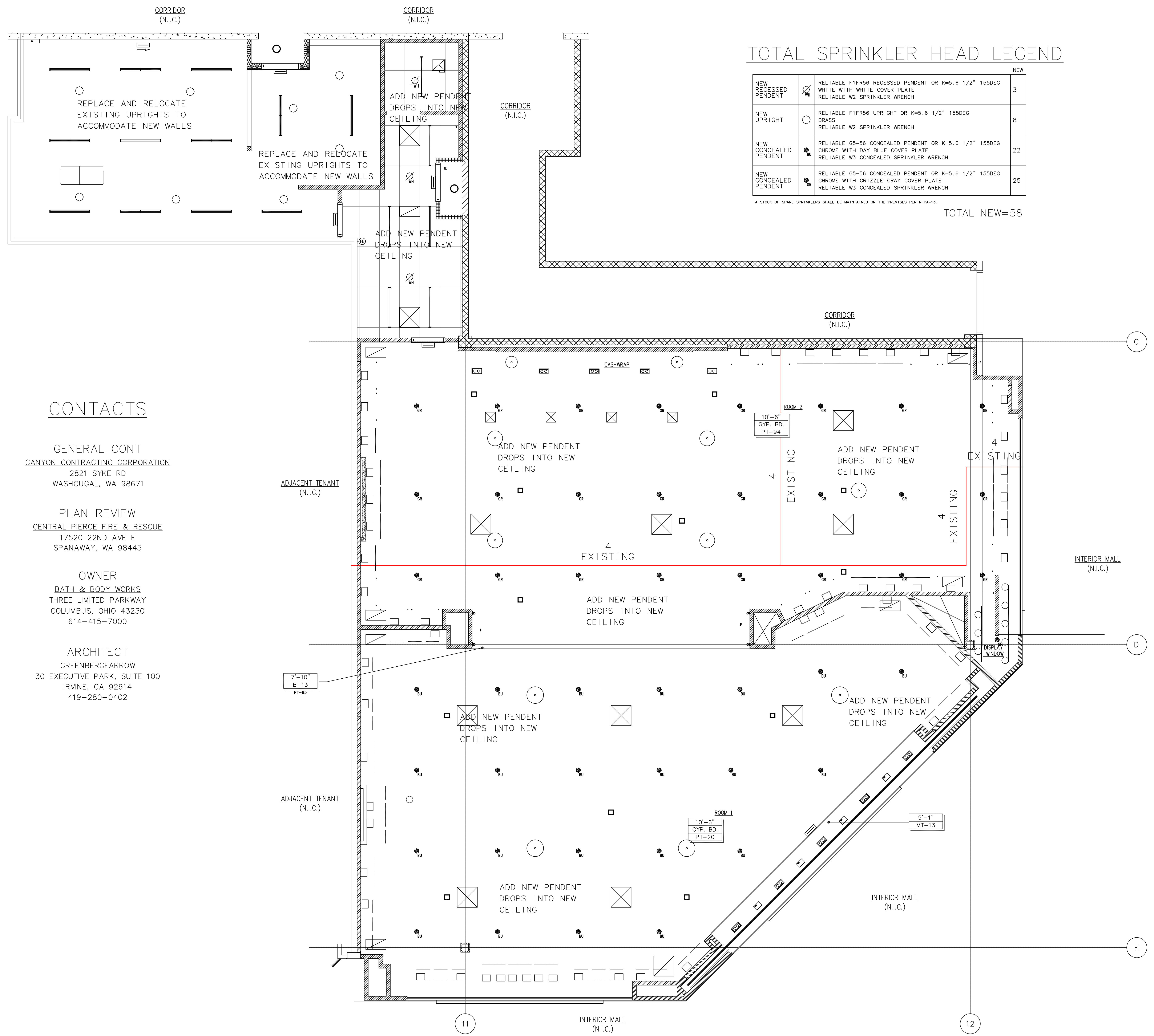

TOTAL SPRINKLER HEAD LEGEND

NEW RECESSED PENDENT	NEW UPRIGHT	NEW CONCEALED PENDENT	NEW CONCEALED PENDENT	NEW
RELIABLE F1FR56 RECESSED PENDENT QR K=5.6 1/2" 155DEG WHITE WITH WHITE COVER PLATE RELIABLE W2 SPRINKLER WRENCH	RELIABLE F1FR56 UPRIGHT QR K=5.6 1/2" 155DEG RELIABLE W2 SPRINKLER WRENCH	RELIABLE G5-56 CONCEALED PENDENT QR K=5.6 1/2" 155DEG CHROME WITH DAY BLUE COVER PLATE RELIABLE W3 CONCEALED SPRINKLER WRENCH	RELIABLE G5-56 CONCEALED PENDENT QR K=5.6 1/2" 155DEG CHROME WITH GRIZZLE GRAY COVER PLATE RELIABLE W3 CONCEALED SPRINKLER WRENCH	3
				8
				22
				25

A STOCK OF SPARE SPRINKLERS SHALL BE MAINTAINED ON THE PREMISES PER NFPA-13.
 TOTAL NEW=58

City of Puyallup
 Fire REVIEWED FOR COMPLIANCE
 DDrake
 03/20/2023
 10:30:18 AM

THE APPROVED CONSTRUCTION PLANS AND ALL ENGINEERING MUST BE POSTED ON THE JOB AT ALL INSPECTIONS IN A VISIBLE AND READILY ACCESSIBLE LOCATION.

Approval of submitted plans is not an approval of omissions or oversight by this office or noncompliance with any applicable regulations of local government. The contractor is responsible for making sure that the building complies with all applicable building codes and regulations of the local government.

City of Puyallup
 Development & Permitting Services
 ISSUED PERMIT

Building	Planning
Engineering	Public Works
Fire	Traffic

City of Puyallup
 Fire REVIEWED FOR COMPLIANCE
 DDrake
 03/20/2023
 10:30:18 AM

STAMP: APPROVAL OF FIRE SPRINKLER PLAN
 APPROVAL OF TENANT IMPROVEMENT
 APPROVAL OF CONTRACT
 APPROVAL OF PERMIT

PROJECT NAME: BATH AND BODY WORKS #737
 SOUTH HILL MALL
 3500 S. MERIDIAN STREET SPACE #235

DRAWING TITLE: FIRE SPRINKLER PLAN
 TENANT IMPROVEMENT

DATE: 2/28/23 CONTRACT: 3625 SCALE: 1/4"=1'-0"
 DRAWN BY: BETH BOWEN PROJECT NO: 2023023

STAMP: APPROVAL OF FIRE SPRINKLER PLAN
 APPROVAL OF TENANT IMPROVEMENT
 APPROVAL OF CONTRACT
 APPROVAL OF PERMIT

STAMP: APPROVAL OF FIRE SPRINKLER PLAN
 APPROVAL OF TENANT IMPROVEMENT
 APPROVAL OF CONTRACT
 APPROVAL OF PERMIT

FIRE SPRINKLER PLAN

