

PRFUP20230344

Closure Allowed
Monday - Thursday
9AM - 2 PM
Call communications
center at 253-287-4456
on day of closure.

The applicant shall notify property
owner(s) of blocked driveway(s)
at least 24 hours in advance.

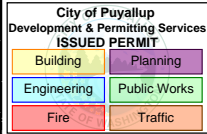

NAME OF STREET:

E Main

NOTES:

- 1 FOR ARTERIAL WORK ZONES
SUCH AS: S. MERIDIAN, BYPASS
RIVER ROAD, 39TH AVE SE
- 2 TRAFFIC CONTROL DEVICES SHALL BE
RETROREFLECTIVE DRUMS
- 3 TAPER LENGTH EQUALS WIDTH OF LANE
TIMES SPEED LIMIT SQUARED DIVIDED BY 60
$$L = \frac{WS^2}{60}$$
- 4 DISTANCE BETWEEN SIGNS IS MANDATORY UNLESS
FIELD CONDITIONS DETERMINE OTHERWISE
- 5 CALL COMM CENTER DAY OF CLOSURE 841-5431
 - 5.1 CLOSURE FOR WEEKDAYS ONLY
 - 5.2 TIMES: 9:00 AM TO 3:00 PM
- 6 DISTANCE BETWEEN CONES EQUALS SPEED LIMIT
IN UNITS OF FEET

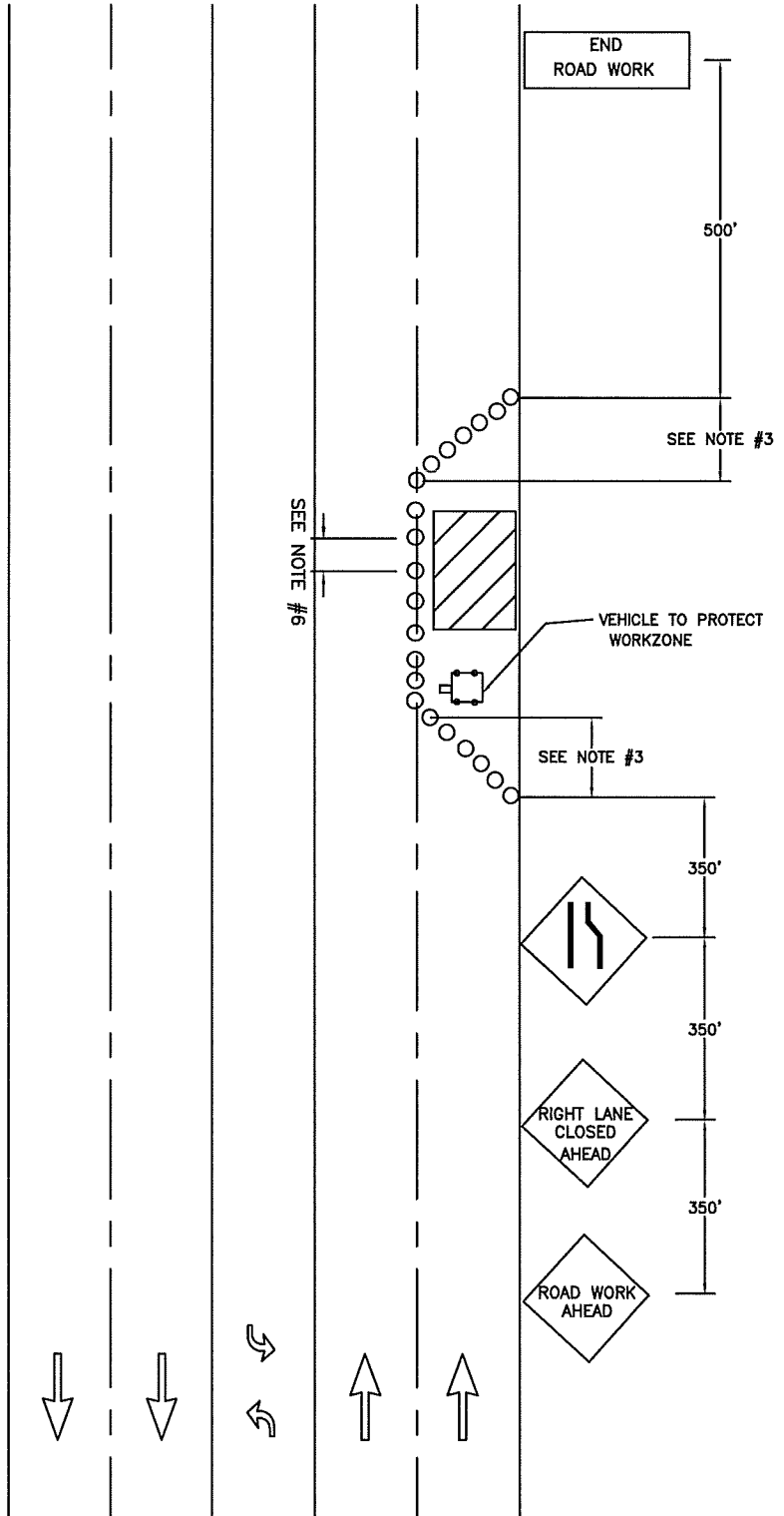

CITY OF
PUYALLUP
TRAFFIC
ENGINEERING
DIVISION

OUTSIDE LANE CLOSURE ON MULTILANE STREET

DRAWN J. HUNTER	PLOTTING SCALE NTS/ 1=1	DATE APPROVED 04-03	REVISED 09-30-09	TCP STANDARD
FILE NAME I:\DRAWINGS\PUBLIC WORKS\TRAFFIC\TCP	CHECKED BY M. FORD	REVISED BY S. TANDLE	NO. 5	