

B-21-0712
CITY OF PUYALLUP
DETACH GARAGE/LOFT

1922 5TH AVE SW

ROOF PITCH = 4/12
FLAT CEILING
OVERHANG = 1'-6"
2x4 TOP CHORD
HEEL HEIGHT = STANDARD

40 2x4 VENT BLOCKS

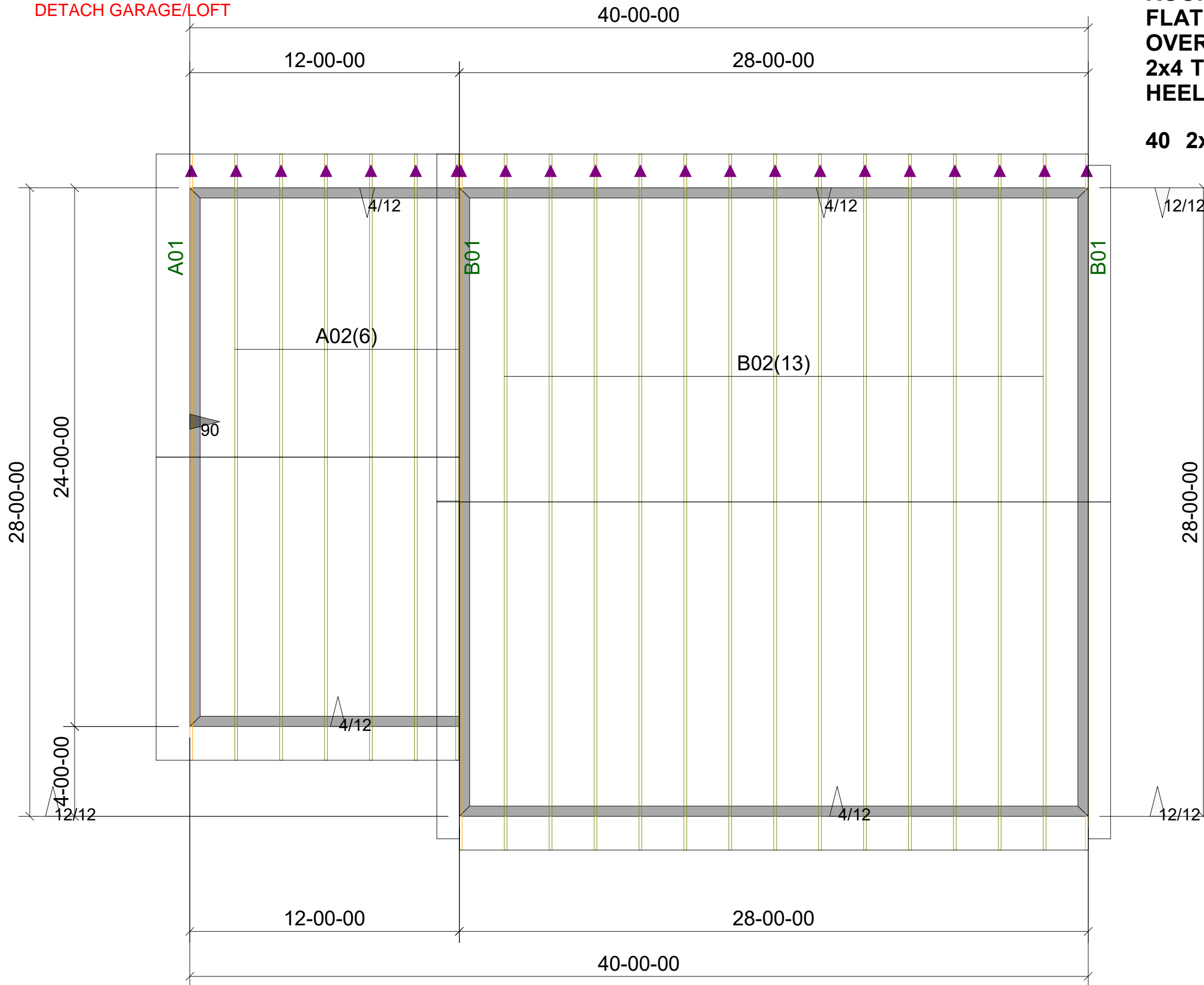

THE APPROVED CONSTRUCTION PLANS, DOCUMENTS AND ALL ENGINEERING MUST BE POSTED ON THE JOB AT ALL INSPECTIONS IN A VISIBLE AND READILY ACCESSIBLE LOCATION.

FULL SIZED LEDGIBLE COLOR PLANS ARE REQUIRED TO BE PROVIDED BY THE PERMITEE ON SITE FOR INSPECTION

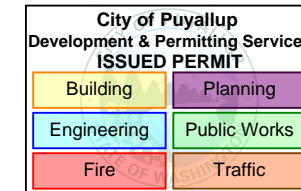

Sales Rep: Mike Larimore
Estimate By: Roxann Watson
Finalized By: Roxann Watson
Date: 8/4/2021

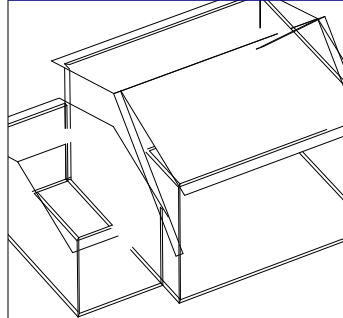

Address: 1922 5th Ave SW Puyallup, WA 98371

Customer: 10-Phone Quote - PPM1100
Job Name: Strobl Garage
Job Number: J1097074
Plan:

Drawing Type: Roof Trusses
Loading
TC/LL = 25.0 lb
TC/DL = 8.0 lb
BC/DL = 7.0 lb
WIND = 110 mph 'B'

**** IMPORTANT ****

◀ = INDICATES LEFT END

Sheet Number:

1 of 1