

City of Puyallup  
Development & Permitting Services  
ISSUED PERMIT

Building	Planning
Engineering	Public Works
Fire	Traffic

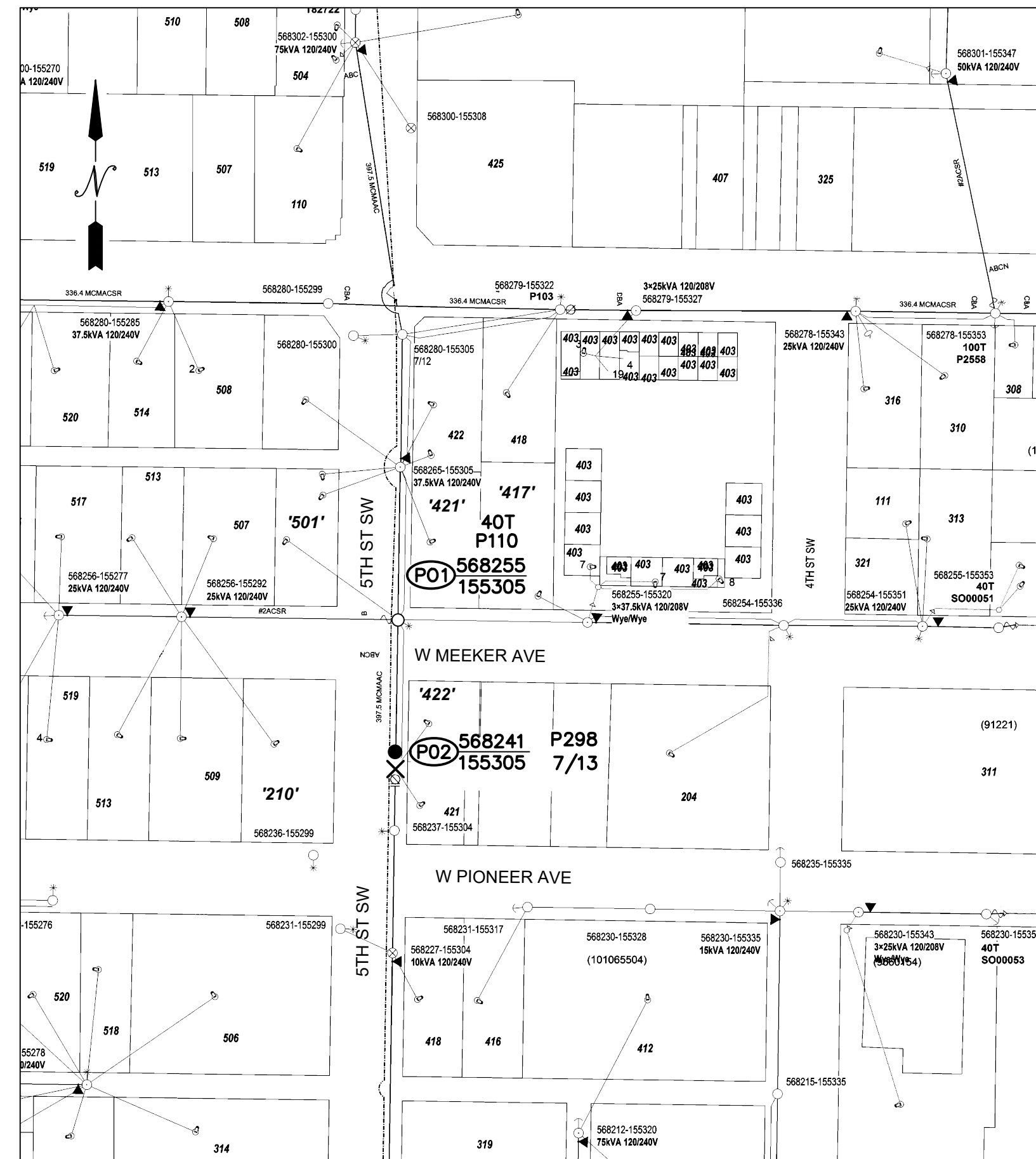

SITE PLAN: P01-P02  
SCALE: 1:100

**POWER GENERAL NOTES**

- All materials to be installed in accordance with Puget Sound Energy's (PSE) standards. Any deviation from this work sketch must be AUTHORIZED by Poteico's Project Manager and NOTED on the Foreman's Copy.
- All switching arrangements and/or outage arrangements are to be made with the Project Manager at least three (3) working days in advance.
- Contact the Utilities Underground Location Center (1-800-424-5555) at least 48 hours prior to commencing work to get the underground facilities located.
- All work is to be done in accordance with local municipal and county permit requirements as applicable.
- Inclement weather conditions may cause delays in construction times and dates.

**SITE SPECIFIC NOTES**

P01 (568255-155305)  
- RAISE EXIST S/L 12-18" ABOVE TOP COMMS  
- CREW TO MAINTAIN SAFETY SPACE CLEARANCES

P02 (568241-155305)  
- REPLACE EXIST 85' CLH1 POLE WITH 85' CLH3 POLE PER TRANSMISSION WO# 111027668  
- INST 3Ø PRI NEUT DBL DE ARM (6033.3064 DDEP313)  
- TRANSFER EXIST 600A 3Ø G/OP SWITCH (6022.2000 DLSG15) EXTEND ARM IF NECESSARY  
- INST EXIST SW # P298  
- TRANSFER EXIST OH SEC  
- TOP POLE TO COMMS

All proposed franchise utilities shall be located within a recorded utility easement or in the public right-of-way as determined by the City of Puyallup. The City of Puyallup does not authorize or permit utility work on private property.

Where a curb exists, the lateral offset of all vertical obstructions shall be a minimum of 1.5' from the face of the curb to the face of the vertical obstruction and a minimum of 3' at intersections. Where no curb exists, the lateral offset of all vertical obstructions shall be a minimum of 4' measured from the edge of pavement to the face of the obstruction.

Anchored guy wire shall be installed or retrofit with a minimum 7-foot of overhead sidewalk clearance. The guy-wire shall not obstruct access to any property or to a public or private utility facility. The guy wire shall be anchored in the public right-of-way or within a private utility easement.

**EROSION & SEDIMENT CONTROL REQUIREMENTS**  
EROSION & SEDIMENT CONTROL SHALL BE PER PSE STANDARD PRACTICE 0150.3200 TECHNIQUES FOR TEMPORARY EROSION & SEDIMENT CONTROL & ANY ADDITIONAL LOCAL JURISDICTION REQUIREMENTS. (LOCAL JURISDICTIONS MAY HAVE ADDITIONAL REQUIREMENTS INCLUDING NOTES DETAILING WHERE EROSION OR SEDIMENT CONTROL STRUCTURES ARE TO BE INSTALLED, CROSS SECTION DETAILS OF THE TYPICAL EROSION STRUCTURES, & SPECIAL REQUIREMENTS FOR WORK IN SENSITIVE AREAS.)

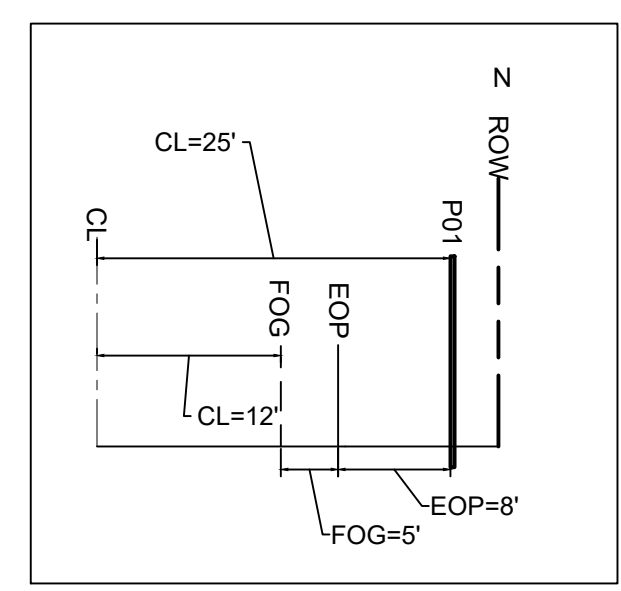

ROW PROFILE: P01  
NOT TO SCALE

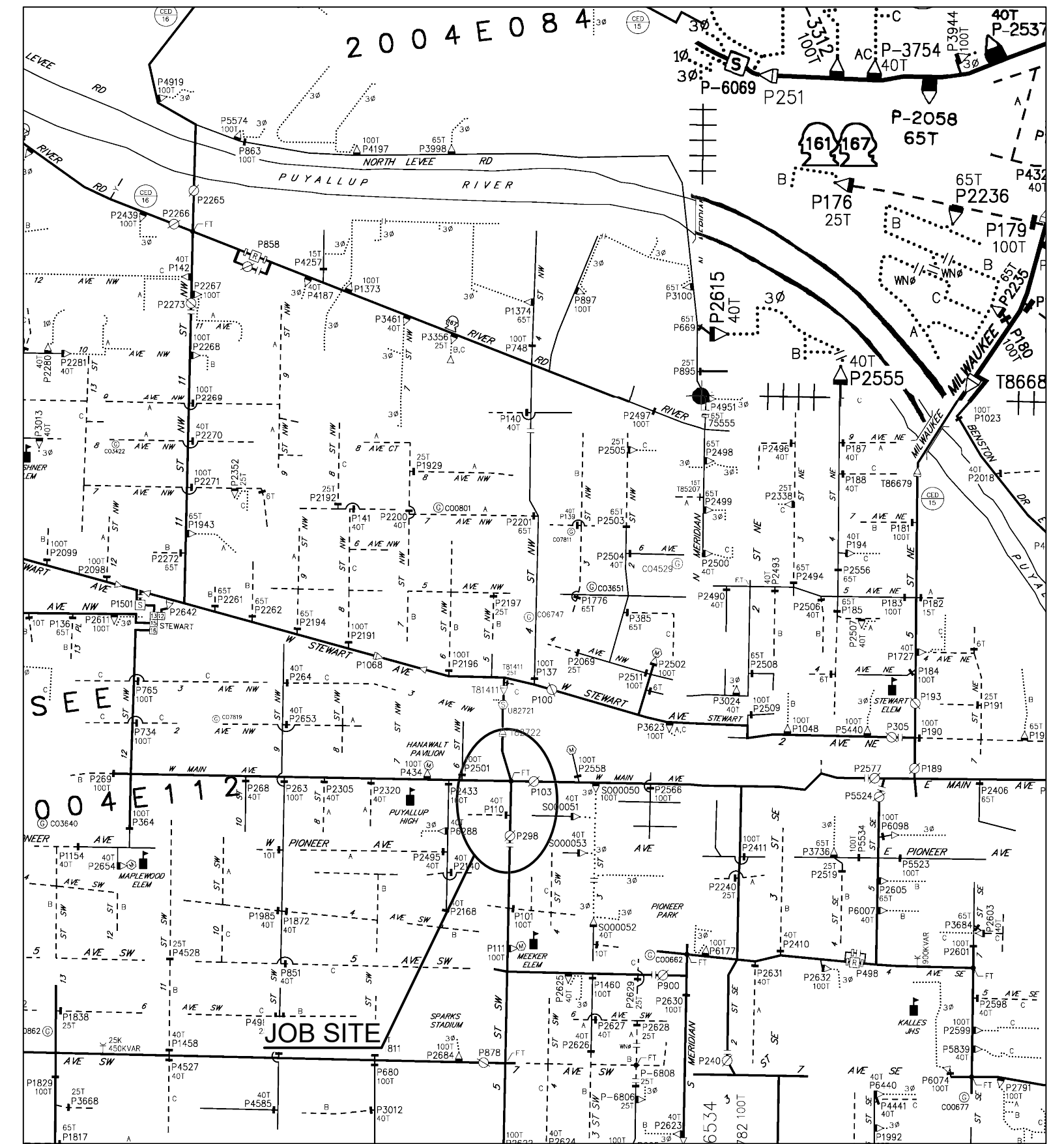

OH CIRCUIT MAP: D2004E112,104  
SCALE 6" = 1 MILE

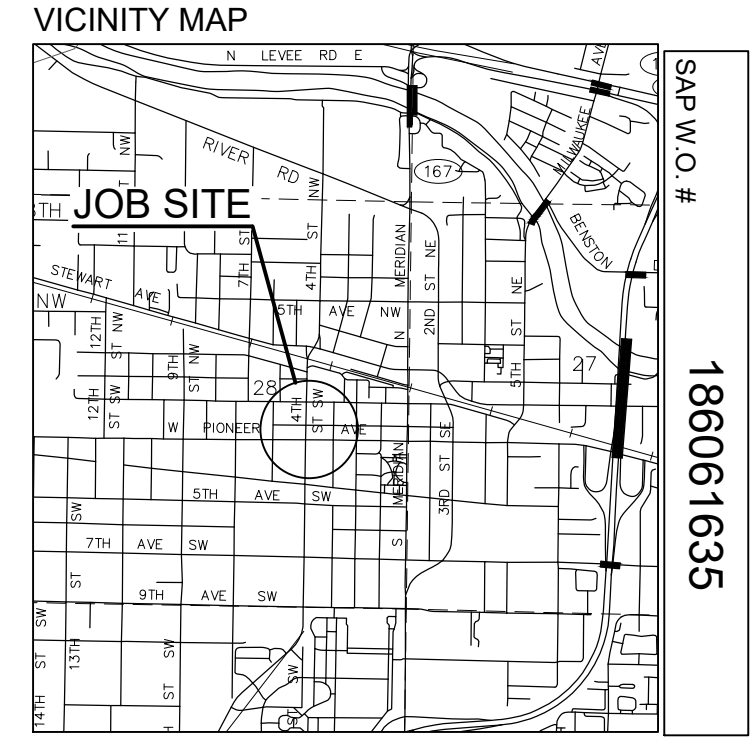

FOREMAN (CHECK BOX WHEN COMPLETED)

- PSE Equipment LOCKED/SECURED & Work Area left in CLEAN/SAFE Condition
- Grid, Cable, and Switch numbers INSTALLED & VERIFIED
- Field Changes REDLINED on As-Built
- Material VERIFIED and CHANGES noted on Paperwork
- Total PRIMARY Cable noted on As-Built
- Company ID's RECORDED in correct location on As-Built
- Indicate correct FUSE SIZE on As-Built & VERIFY proper PHASE
- Deviations noted on the As-Built and their reason.

PROJECT PHASE	NOTIF#	ORDER#
PWR Superior	512583816	186061635
Sub Order		111027668/108136857
		N/A
		N/A

Foreman's Signature \_\_\_\_\_ Date \_\_\_\_\_  
Print Name \_\_\_\_\_

Developer: Yes <input checked="" type="checkbox"/> PSE	2 BUSINESS DAYS BEFORE YOU DIG	
"Locates Required" <input checked="" type="checkbox"/> No	REAL ESTATE/EASEMENT	PERMIT
"Outages Required" <input checked="" type="checkbox"/> No		
"Flagging Required" <input checked="" type="checkbox"/> No		

REV#	DATE	BY	DESCRIPTION	ENGR - GAS	N/A	N/A
3						
2						
1						

COUNTY	PIERCE	Emer Sect	Gas Wk Ctr	POWER WK CTR	OSWPRE	DRAWN BY	A. FARAH	N/A	4/6/2022
1/4 SEC	T20-R04E-S28	N/A				CHECKED BY			
U-MAP NO (POWER)	A2004E112	OH CKT MAP	D2004E112.104	UG CKT MAP	R2004E112	CIRCUIT NO	STW-16	FOREMAN #1	
						FOREMAN #2		MAPPING	

UTILITIES	N/A	N/A	N/A	N/A
CONTACT	N/A	N/A	N/A	N/A
PHONE#	N/A	N/A	N/A	N/A



ENGR1 MCI TK#5001551  
REPLACE (1) TRANS POLE, RAISE DIST ARM  
421 W PIONEER PUYALLUP, WA 98371

INCIDENT	N/A	MAOP	N/A
Gas Order	N/A	Elect Order	186061635
SCALE	AS NOTED	PAGE	1/1

THIS PAGE PERTAINS TO DISTRIBUTION UNDERBUILD  
SEE ADDITIONAL PRINT FOR TRANSMISSION NOTES

AGL=ABOVE GROUND LINE  
MEASURED TO TOP OF NEW POLE FROM EXISTING GROUND LINE