

WORK DESCRIPTION

WORK SITE ADDRESS

The applicant is responsible to notify the city of a job start 48 hours in advance using the CityView portal. The permit and traffic control plans shall be posted at the job site and available to inspectors at all times. Applicant must provide 48hr. notification to residents within 300 feet of the work area either via door hanger, message board or signs posted visibly along the right-of-way.

JB0001376412

1812 E MAIN

RJOW 1
MAINTENANCE SPLICING AT
 1 - 1812 E MAIN
 2 - 121 23RD ST SE

ROW 2
MAINTENANCE SPLICING AT
 3 - 2800 5TH AVE NE
 4 - 2800 5TH AVE NE
 5 - 413 29TH ST NE
 6 - 2929 5TH AVE NE
UPGRADE PED AT
 A - 2921 5TH AVE NE
 B - 424 29TH ST NE

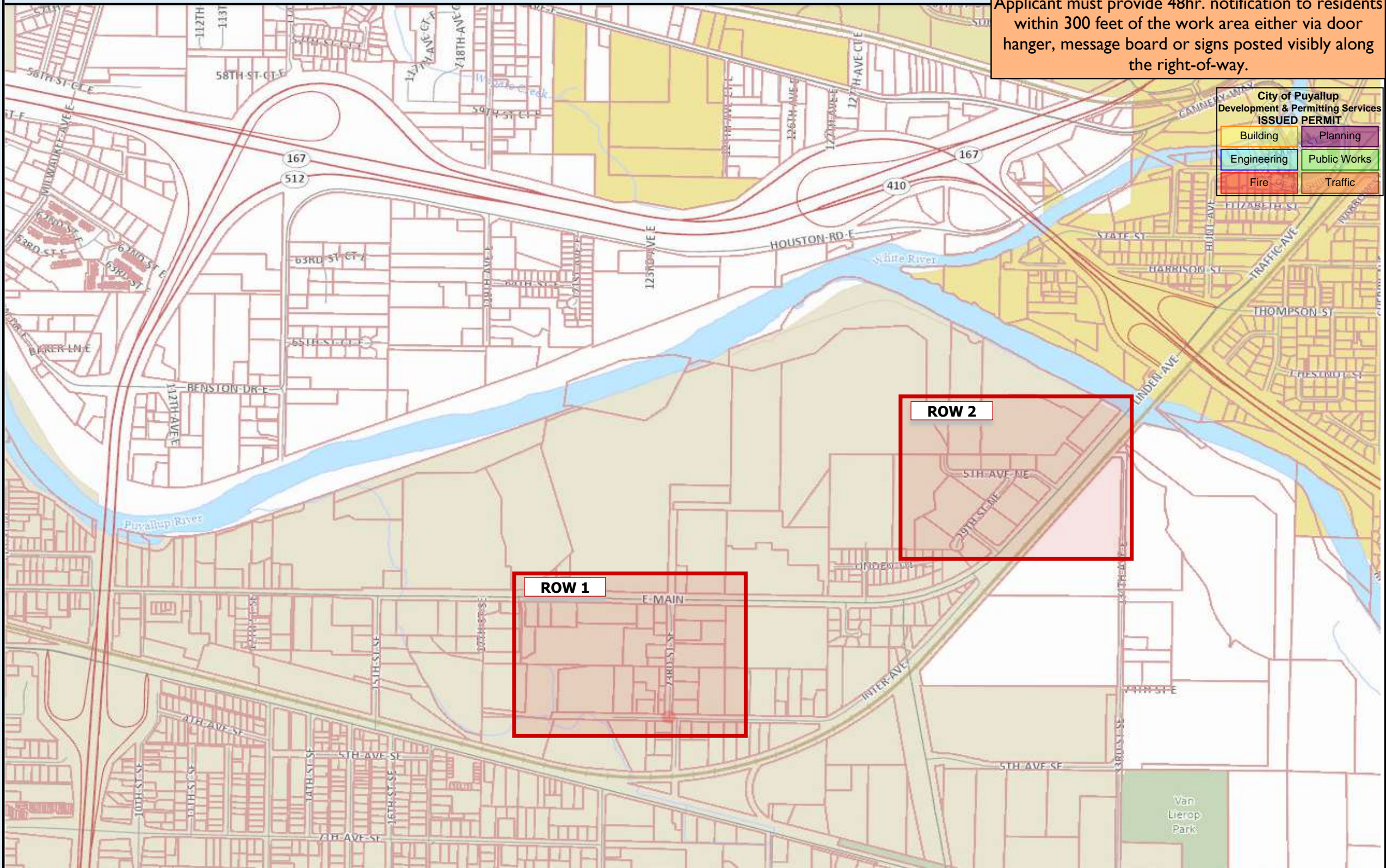

City of Puyallup
 Development & Permitting Services
ISSUED PERMIT

Building	Planning
Engineering	Public Works
Fire	Traffic

Right of Way



LEGEND

Aerial Splice Point
Underground Splice Point



JB#

JB0001376412

Address:

1812 E MAIN

PRFUP20230651

City of Puyallup
Development & Permitting Services
ISSUED PERMIT

Building	Planning
Engineering	Public Works
Fire	Traffic

WORK DESCRIPTION

ROW 1
MAINTENANCE SPLICING AT
1 - 1812 E MAIN
2 - 121 23RD ST SE

ROW 2
MAINTENANCE SPLICING AT
3 - 2800 5TH AVE NE
4 - 2800 5TH AVE NE
5 - 413 29TH ST NE
6 - 2929 5TH AVE NE
UPGRADE PED AT
A - 2921 5TH AVE NE
B - 424 29TH ST NE

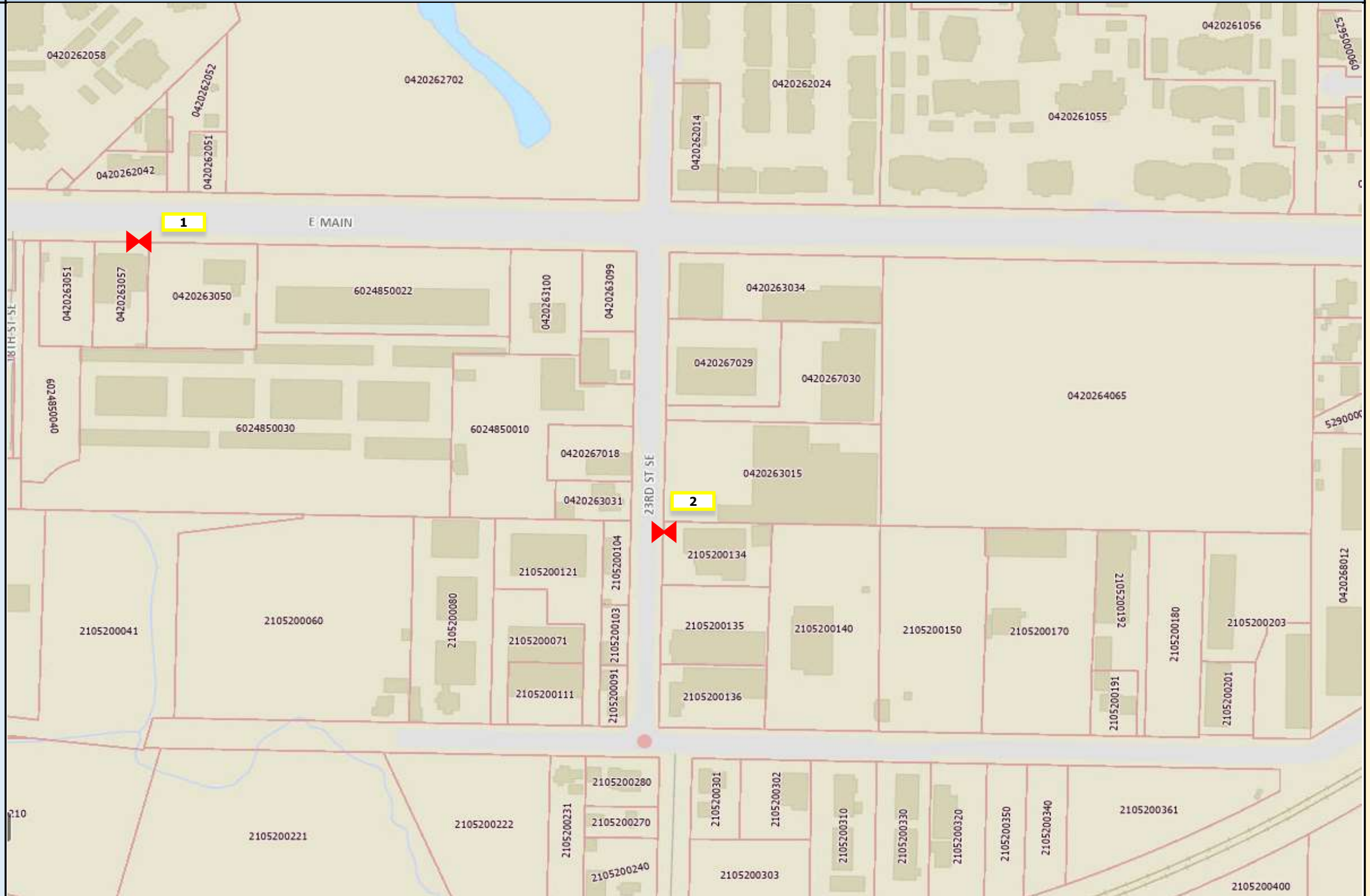

Right of Way



LEGEND

Aerial Splice Point
Underground Splice Point



JB#

JB0001376412

Address:

1812 E MAIN

PRFUP20230651

City of Puyallup
Development & Permitting Services
ISSUED PERMIT

Building	Planning
Engineering	Public Works
Fire	Traffic

WORK DESCRIPTION

1

ROW 1
MAINTENANCE SPLICING AT
1 - 1812 E MAIN
2 - 121 23RD ST SE

ROW 2
MAINTENANCE SPLICING AT
3 - 2800 5TH AVE NE
4 - 2800 5TH AVE NE
5 - 413 29TH ST NE
6 - 2929 5TH AVE NE
UPGRADE PED AT
A - 2921 5TH AVE NE
B - 424 29TH ST NE

