

**SCOPE OF WORK:**  
**LIKE FOR LIKE REPLACEMENT OF (3) EVAPORATORS AND (1) ROOF TOP CONDENSERS FOR THE WALK IN COOLER. REPLACE ALL LINE SETS AND REINSULATE PER EPA, WEC, AND MFG SPECS. OLD SYSTEMS ARE R404A. THE NEW SYSTEM WILL BE (1) ROOF TOP CONDENSER AND (3) EVAPORATORS AND IS R448A. OLD CONDENSERS WAS 375LBS EA AND THE NEW CONDENSER IS 330LBS. NEW AND OLD UNIT IS EMS CONTROLLED AND MONITORED. NEW SYSTEM WILL BE INSTALLED AND COMMISIONED TO WSEC, EPA, AND MANUFACTURE SPECS.**

**AREA WHERE WORK IS TO OCCUR**

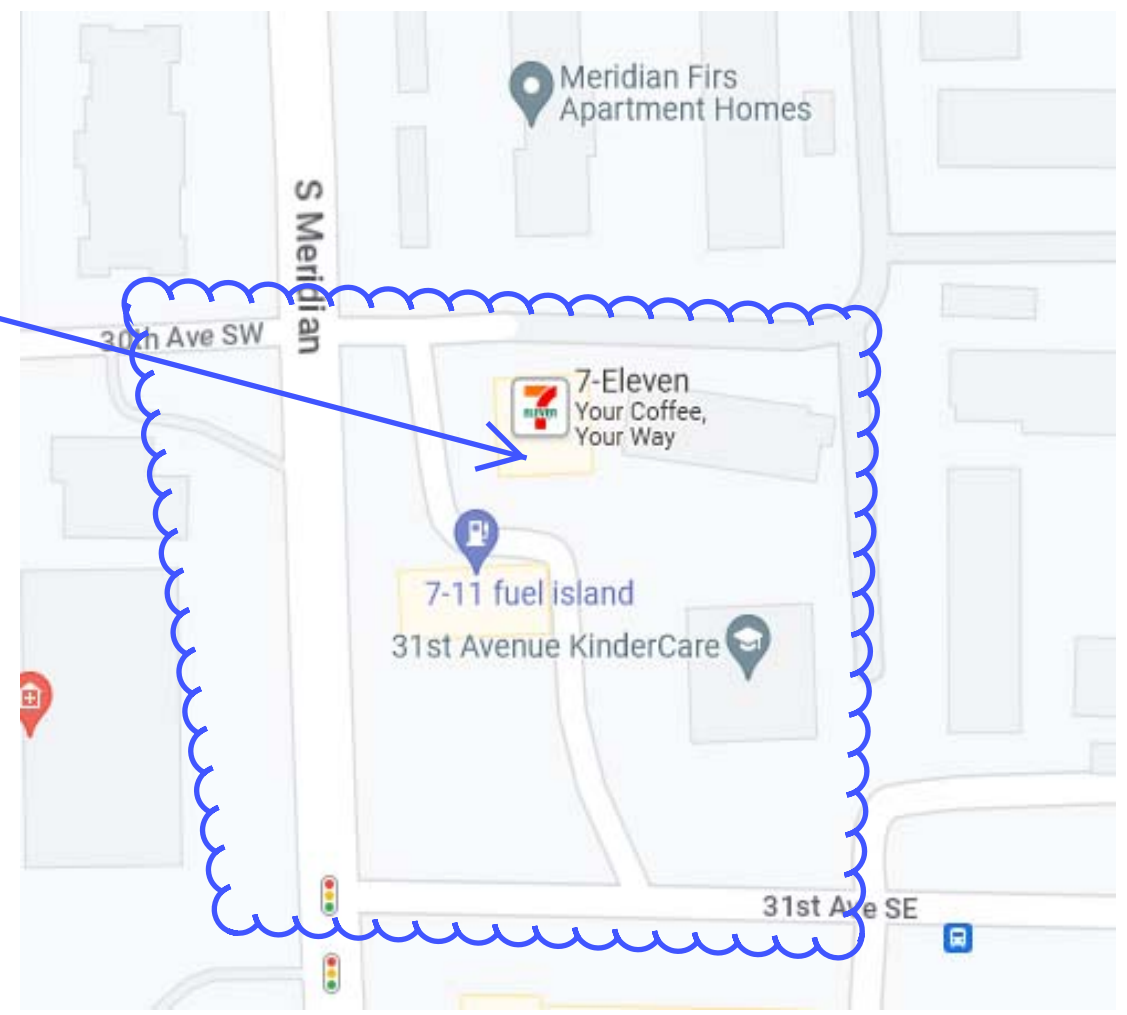

**City of Puyallup Building Reviewed for Compliance**  
 RayC  
 06/17/2023  
 11:11:36 AM

|  |          |             |              |
|--|----------|-------------|--------------|
| City of Puyallup<br>Development & Permitting Services<br>ISSUED PERMIT |          |             |              |
| Building   | Planning | Engineering | Public Works |
| Fire   | Traffic  |             |              |

Approval of submitted plans is not an approval of omissions or oversight by this office or noncompliance with any applicable regulations of local government. The contractor is responsible for making sure that the building complies with all applicable building codes and regulations of the local government.

**THE APPROVED CONSTRUCTION PLANS AND ALL ENGINEERING MUST BE POSTED ON THE JOB AT ALL INSPECTIONS IN A VISIBLE AND READILY ACCESSIBLE LOCATION.**

Print Color Plans for onsite SET



**SITE OVERVIEW (MONO)**

|  |   |  |                             |                 |   |
|--|---|--|-----------------------------|-----------------|---|
| PROPRIETARY AND CONFIDENTIAL<br><br>THE INFORMATION CONTAINED IN THIS DRAWING IS THE SOLE PROPERTY OF COOLSYS COMMERCIAL AND INDUSTRIAL SOLUTIONS. ANY REPRODUCTION IN PART OR AS A WHOLE WITHOUT THE WRITTEN PERMISSION OF COOLSYS COMMERCIAL AND INDUSTRIAL SOLUTIONS IS PROHIBITED. | UNLESS OTHERWISE SPECIFIED:<br>DIMENSIONS ARE IN INCHES<br>TOLERANCES:<br>FRACTIONAL: ± 1/16"<br>ANGULAR: ± 1 DEG<br>ONE PLACE DECIMAL ± 6"<br>TWO PLACE DECIMAL ± 1" | DRAWN<br><b>BAP</b><br>17FEB23   | NAME<br><b>BAP</b>          | DATE<br>17FEB23 | SITE: <b>7-11 # 32672, 3001 S. MERIDIAN AVE</b><br><br> COOLSYS COMMERCIAL AND INDUSTRIAL<br>Brian Pritchard (253)329-0512<br>bpritchard@coolsys.com<br>1524 45th ST E, STE 103<br>Sumner, WA 98390<br>WWW.COOLSYS.COM |
|  | INTERPRET GEOMETRIC TOLERANCING PER:  | CHECKED  |                             |                 |   |
|  | CITY <b>PUYALLUP</b>  | ENG APPR.  |                             |                 | REV<br><b>A</b>   |
|  | COUNTY <b>PIERCE</b>  | PARCEL: <b>0419032097</b><br><br>LEGAL:<br><small>Section 03 Township 19 Range 04 Quarter 23 - PARCEL C'DB&amp;R 90-11-19-0322 A RE-RECORDING OF DBLR 89-05-31-0254 DESC AS FOLL COM AT W 1/4 COR OF 3-19-04E TH ALG W LI THEREOF N 02 DEG 15 MIN 00 SEC W 326.69 FT TH S 88 DEG 43 MIN 00 SEC E 188.16 FT TH S 02 DEG 15 MIN 00 SEC E 100.59 FT TO NW COR OF PARCEL DESC AFN 88-06-28-0363 TH ALG W LI OF SD PARCEL S 02 DEG 15 MI 00 SEC E 326.99 FT TO S LI OF NW QTR OF SD SEC 3 TH ALG SD S LI N 88 DEG 37 MIN 30 SEC W 188.18 FT TO POB EXC S 33 FT THEREOF FOR 104TH ST E ALSO EXC W 30 FT THEREOF FOR MERIDIAN ST ALSO EXC THAT POR CYD TO STATE O WA FOR 1/2 1/2 DESC AFN 2209221 TOG/W EASE OF REC OUT OF 2-086 SEG C00975G 10/30/91B0</small> | SCALE: 1:75<br>SHEET 1 OF 5 |                 |   |

**CRANE SET UP  
AREA AND  
WORKING  
RADIUS**

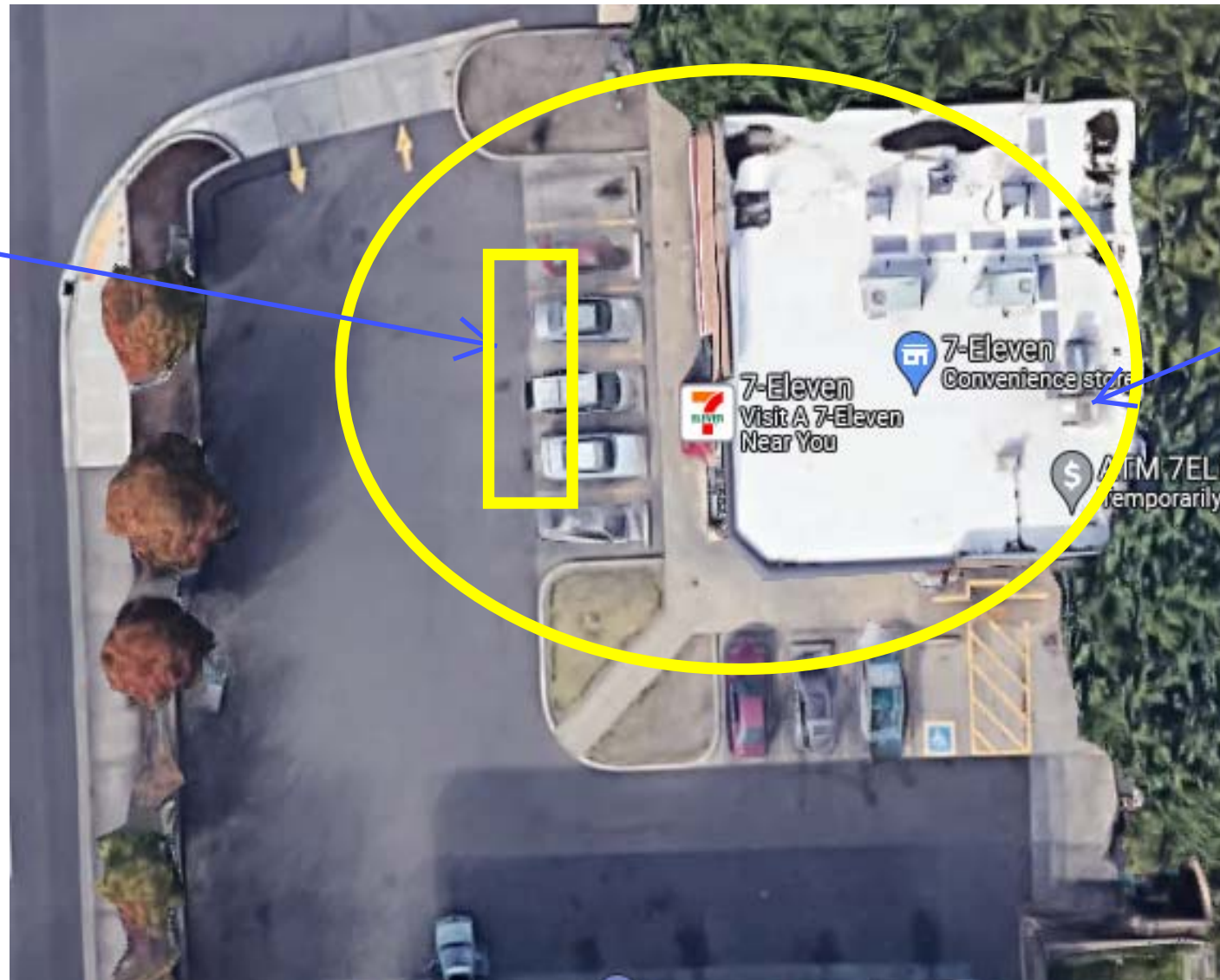

**ROOF TOP UNITS  
BEING REPLACED  
OLD (1) X 375LBS  
NEW (1) X 330LBS**

|  |              |
|--|--------------|
| City of Puyallup<br>Development & Permitting Services<br>ISSUED PERMIT |              |
| Building   | Planning     |
| Engineering  | Public Works |
| Fire   | Traffic      |

## SITE OVERVIEW (COLOR)

|   |   |  |                    |                                    |  |
|---|---|--|--------------------|------------------------------------|--|
| <p>PROPRIETARY AND CONFIDENTIAL</p> <p>THE INFORMATION CONTAINED IN THIS DRAWING IS THE SOLE PROPERTY OF COOLSYS COMMERCIAL AND INDUSTRIAL SOLUTIONS. ANY REPRODUCTION IN PART OR AS A WHOLE WITHOUT THE WRITTEN PERMISSION OF COOLSYS COMMERCIAL AND INDUSTRIAL SOLUTIONS IS PROHIBITED.</p> | UNLESS OTHERWISE SPECIFIED:<br>DIMENSIONS ARE IN INCHES<br>TOLERANCES:<br>FRACTIONAL: ± 1/16"<br>ANGULAR: ± 1 DEG<br>ONE PLACE DECIMAL ± 6"<br>TWO PLACE DECIMAL ± 1" | DRAWN<br><b>BAP</b><br>17FEB23   | NAME<br><b>BAP</b> | DATE<br>17FEB23                    | SITE: <b>7-11 # 32672, 3001 S. MERIDIAN AVE</b>  |
|   | INTERPRET GEOMETRIC TOLERANCING PER:  | CHECKED  | ENG APPR.          | PARCEL: <b>0419032097</b>          |  <p>COOLSYS COMMERCIAL AND INDUSTRIAL<br/>Brian Pritchard (253)329-0512<br/>bpritchard@coolsys.com<br/>1524 45th ST E, STE 103<br/>Sumner, WA 98390<br/>WWW.COOLSYS.COM</p> |
|   | CITY <b>PUYALLUP</b>  | LEGAL:<br>Section 03 Township 19 Range 04 Quarter 23 - PARCEL<br>C'DBLR 90-11-19-0322 A RE-RECORDING OF DBLR 89-05-<br>31-<br>0254 DESC AS FOLL COM AT W 1/4 COR OF 3-19-04E TH<br>ALG W LI THEREOF N 02 DEG 15 MIN 00 SEC W 326.69 FT TH<br>S 88 DEG 43 MIN 00 SEC E 188.16 FT TH S 02 DEG 15 MIN 00<br>SEC E 100.59 FT TO NW COR OF PARCEL DESC AFN 88-06-<br>28-0363 TH ALG W LIOF SD PARCEL S 02 DEG 15 MI 00 SEC<br>E 326.99 FT TO S LI OF NW QTR OF SD SEC 3 TH ALG SD S LI<br>N 88 DEG 37 MIN 30 SEC W 188.18 FT TO POB EXC S 33 FT<br>THEREOF FOR 104TH ST E ALSO EXC W 30 FT THEREOF FOR<br>MERIDIAN ST ALSO EXC THAT POR CYD TO STATE O WA<br>FOR SR 512 DESC AFN 2209221 TOG/W EASE OF REC OUT<br>OF 2-086 SEG C00975G 10/30/91B0 | SIZE<br><b>B</b>   | DWG. NO.<br><b>7-11 32672 DWGS</b> |  |
|   | COUNTY <b>PIERCE</b>  | DO NOT SCALE DRAWING   | SCALE: 1:75        |                                    | SHEET 2 OF 5   |

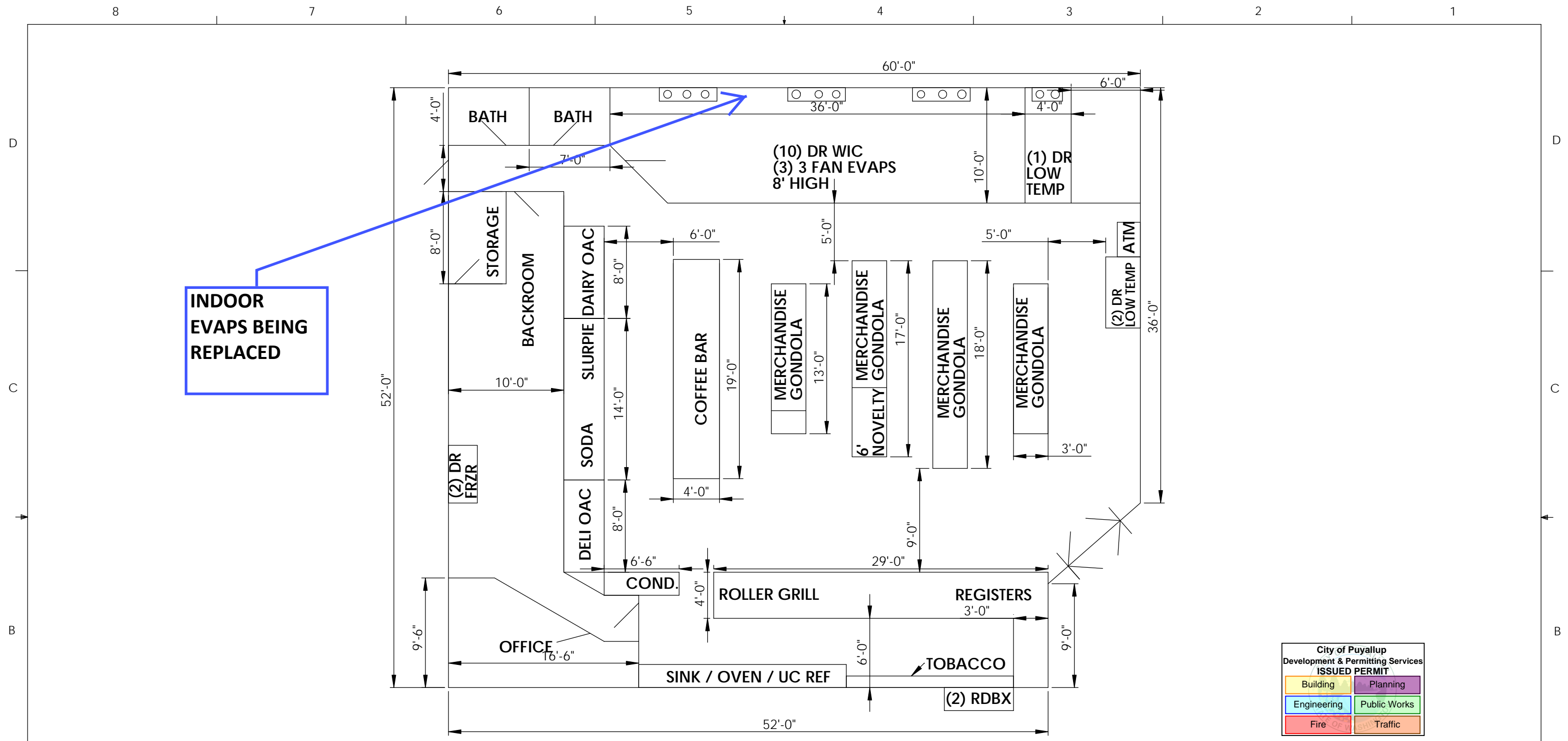

**INDOOR  
EVAPS BEING  
REPLACED**

City of Puyallup  
Development & Permitting Services  
**ISSUED PERMIT**

|             |              |
|-------------|--------------|
| Building    | Planning     |
| Engineering | Public Works |
| Fire        | Traffic      |

### FLOOR PLAN LAYOUT

|  |  |  |  |  |  |  |  |
|--|--|--|--|--|--|--|--|
| PROPRIETARY AND CONFIDENTIAL<br><br>THE INFORMATION CONTAINED IN THIS DRAWING IS THE SOLE PROPERTY OF COOLSYS COMMERCIAL AND INDUSTRIAL SOLUTIONS. ANY REPRODUCTION IN PART OR AS A WHOLE WITHOUT THE WRITTEN PERMISSION OF COOLSYS COMMERCIAL AND INDUSTRIAL SOLUTIONS IS PROHIBITED. |  | UNLESS OTHERWISE SPECIFIED:<br>DIMENSIONS ARE IN INCHES<br>TOLERANCES:<br>FRACTIONAL ± 1/16"<br>ANGULAR: ± 1 DEG<br>ONE PLACE DECIMAL ± 6"<br>TWO PLACE DECIMAL ± 1"   |  | NAME: <b>BAP</b><br>DATE: <b>17FEB23</b> |  | SITE: <b>7-11 # 32672, 3001 S. MERIDIAN AVE</b>  |  |
|  |  | DRAWN: <b>BAP</b><br>CHECKED:<br>ENG APPR.:  |  | PARCEL: <b>0419032097</b>                |  |  COOLSYS COMMERCIAL AND INDUSTRIAL<br>Brian Pritchard (253)329-0512<br>bpritchard@coolsys.com<br>1524 45th ST E, STE 103<br>Sumner, WA 98390<br>WWW.COOLSYS.COM |  |
| CITY: <b>PUYALLUP</b><br>COUNTY: <b>PIERCE</b>   |  | LEGAL:<br><small>Section 03 Township 19 Range 04 Quarter 23 - PARCEL C-DBR 90-11-19-0322 A RE-RECORDING OF DBR 89-05-31-0254 DESC AS FOLL COM AT W 1/4 COR OF 3-19-04E TH ALG W LI THEREOF N 02 DEG 15 MIN 00 SEC W 326.69 FT TH S 88 DEG 43 MIN 00 SEC E 188.16 FT TH S 02 DEG 15 MIN 00 SEC E 100.59 FT TO NW COR OF PARCEL DESC AFN 88-06-28-0363 TH ALG W LI OF SD PARCEL S 02 DEG 15 MI 00 SEC E 326.99 FT TO S LI OF NW QTR OF SD SEC 3 TH ALG SD S LI N 88 DEG 37 MIN 30 SEC W 188.18 FT TO POB EXC S 33 FT THEREOF FOR 104TH ST E ALSO EXC W 30 FT THEREOF FOR MERIDIAN ST ALSO EXC THAT POR CYD TO STATE O WA FOR SR 512 DESC AFN 2205221 TOG/W EASE OF REC OUT OF 2-086 SEG C00975G 10/30/91B0</small> |  | DWG. NO.: <b>7-11 32672 DWGS</b>         |  | REV: <b>A</b>  |  |
| DO NOT SCALE DRAWING   |  | SCALE: 1:100   |  | SHEET 3 OF 5                             |  |  |  |

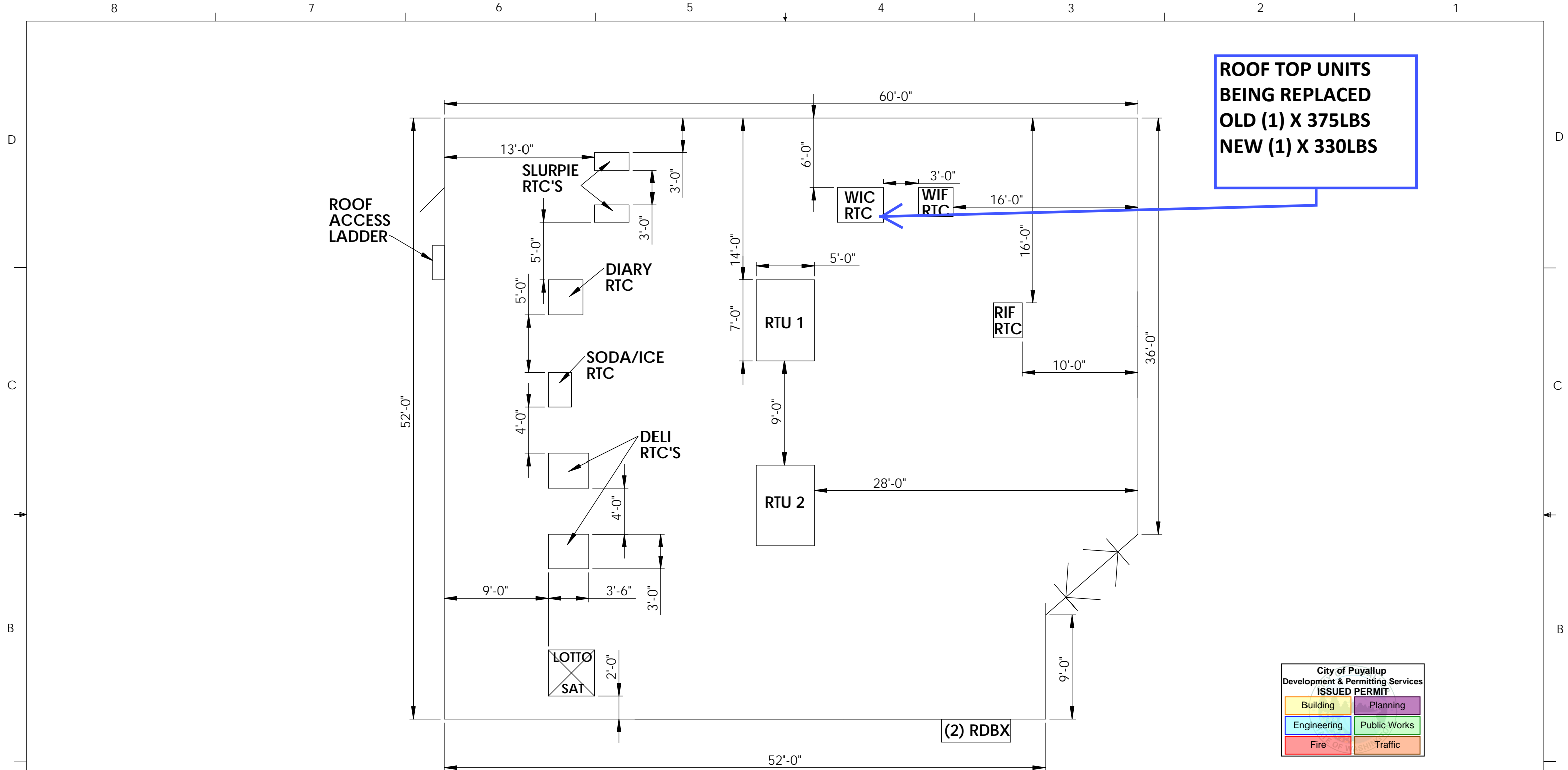

**ROOF TOP UNITS  
BEING REPLACED  
OLD (1) X 375LBS  
NEW (1) X 330LBS**

**City of Puyallup**  
Development & Permitting Services  
**ISSUED PERMIT**

|             |              |
|-------------|--------------|
| Building    | Planning     |
| Engineering | Public Works |
| Fire        | Traffic      |

## ROOF PLAN LAYOUT

|   |   |                               |  |  |
|---|---|-------------------------------|--|--|
| <p>PROPRIETARY AND CONFIDENTIAL</p> <p>THE INFORMATION CONTAINED IN THIS DRAWING IS THE SOLE PROPERTY OF COOLSYS COMMERCIAL AND INDUSTRIAL SOLUTIONS. ANY REPRODUCTION IN PART OR AS A WHOLE WITHOUT THE WRITTEN PERMISSION OF COOLSYS COMMERCIAL AND INDUSTRIAL SOLUTIONS IS PROHIBITED.</p> | <p>UNLESS OTHERWISE SPECIFIED:<br/>DIMENSIONS ARE IN INCHES<br/>TOLERANCES:<br/>FRACTIONAL ± 1/16"<br/>ANGULAR: ± 1 DEG<br/>ONE PLACE DECIMAL ± 6"<br/>TWO PLACE DECIMAL ± 1"</p> | <p>DRAWN: BAP<br/>17FEB23</p> | <p>NAME: BAP<br/>DATE: 17FEB23</p>   | <p>SITE: 7-11 # 32672, 3001 S. MERIDIAN AVE</p>  |
|   | <p>INTERPRET GEOMETRIC TOLERANCING PER:</p>   | <p>CHECKED:</p>               | <p>ENG APPR.:</p>  | <p>COOLSYS COMMERCIAL AND INDUSTRIAL<br/>Brian Pritchard (253)329-0512<br/>bpritchard@coolsys.com<br/>1524 45th ST E, STE 103<br/>Sumner, WA 98390<br/>WWW.COOLSYS.COM</p> |
|   | <p>CITY: PUYALLUP<br/>COUNTY: PIERCE</p>  | <p>PARCEL: 0419032097</p>     | <p>LEGAL:<br/>Section 03 Township 19 Range 04 Quarter 23 - PARCEL C-DBR 90-11-19-0322 A RE-RECORDING OF DBR 89-05-31-0254 DESC AS FOLL COM AT W 1/4 COR OF 3-19-04E TH ALG W LI THEREOF N 02 DEG 15 MIN 00 SEC W 326.69 FT TH S 88 DEG 43 MIN 00 SEC E 188.16 FT TH S 02 DEG 15 MIN 00 SEC E 100.59 FT TO NW COR OF PARCEL DESC AFN 88-06-28-0363 TH ALG W LI OF SD PARCEL S 02 DEG 15 MI 00 SEC E 326.99 FT TO S LI OF NW QTR OF SD SEC 3 TH ALG SD S LI N 88 DEG 37 MIN 30 SEC W 188.18 FT TO POB EXC S 33 FT THEREOF FOR 104TH ST E ALSO EXC W 30 FT THEREOF FOR MERIDIAN ST ALSO EXC THAT POR CYD TO STATE O WA FOR R 512 DESC AFN 2209221 TOG/W EASE OF REC OUT OF 2-086 SEG C00975G 10/30/91B0</p> |  |
|   | <p>DO NOT SCALE DRAWING</p>   | <p>SCALE: 1:100</p>           | <p>SIZE: B</p>   | <p>DWG. NO.: 7-11 32672 DWGS</p>   |
|   |   |                               | <p>SHEET 4 OF 5</p>  |  |

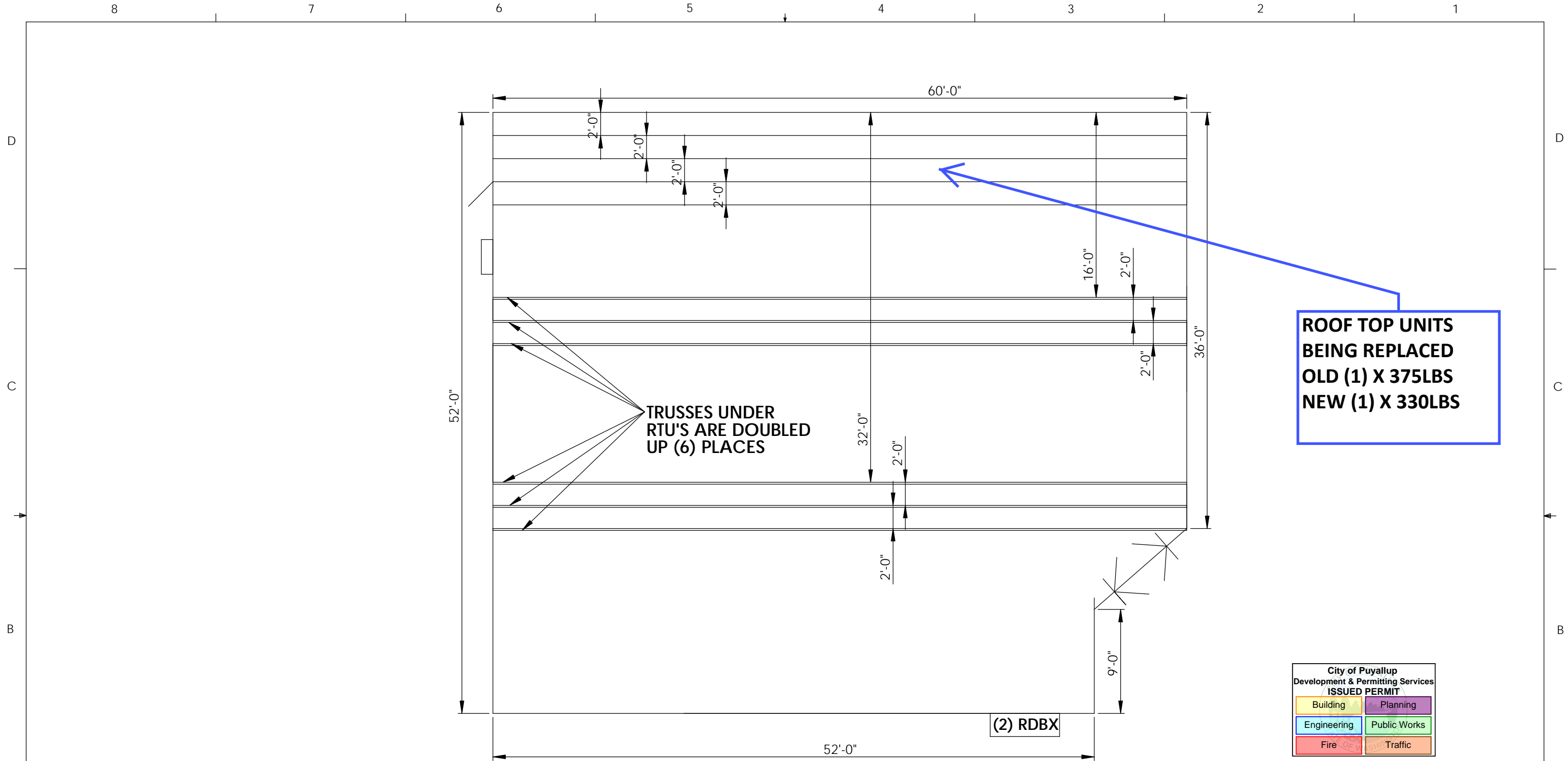

**ROOF TOP UNITS  
BEING REPLACED  
OLD (1) X 375LBS  
NEW (1) X 330LBS**

**TRUSSES UNDER  
RTU'S ARE DOUBLED  
UP (6) PLACES**

**(2) RDBX**

City of Puyallup  
Development & Permitting Services  
**ISSUED PERMIT**

|             |              |
|-------------|--------------|
| Building    | Planning     |
| Engineering | Public Works |
| Fire        | Traffic      |

**STRUCTURAL LAYOUT**

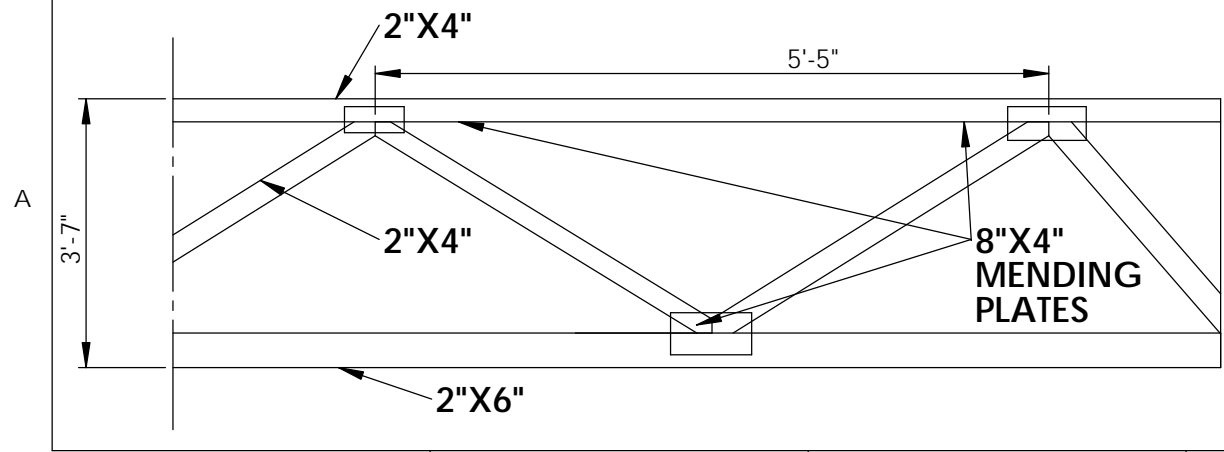

| <p>PROPRIETARY AND CONFIDENTIAL</p> <p>THE INFORMATION CONTAINED IN THIS DRAWING IS THE SOLE PROPERTY OF COOLSYS COMMERCIAL AND INDUSTRIAL SOLUTIONS. ANY REPRODUCTION IN PART OR AS A WHOLE WITHOUT THE WRITTEN PERMISSION OF COOLSYS COMMERCIAL AND INDUSTRIAL SOLUTIONS IS PROHIBITED.</p> | <p>UNLESS OTHERWISE SPECIFIED:<br/>DIMENSIONS ARE IN INCHES<br/>TOLERANCES:<br/>FRACTIONAL: ± 1/16"<br/>ANGULAR: ± 1 DEG<br/>ONE PLACE DECIMAL: ± 6"<br/>TWO PLACE DECIMAL: ± 1"</p>   | <table border="1"> <tr> <th>NAME</th> <th>DATE</th> </tr> <tr> <td>BAP</td> <td>17FEB23</td> </tr> </table> | NAME   | DATE                                       | BAP | 17FEB23 | <p>SITE: 7-11 # 32672, 3001 S. MERIDIAN AVE</p> |
|---|--|---|--|--|-----|---------|---|
|   | NAME   | DATE  |  |  |     |         |   |
|   | BAP  | 17FEB23   |  |  |     |         |   |
|   | <p>INTERPRET GEOMETRIC TOLERANCING PER:</p>  | <p>PARCEL: 0419032097</p>   | <p>COOLSYS COMMERCIAL AND INDUSTRIAL<br/>Brian Pritchard (253)329-0512<br/>bpritchard@coolsys.com<br/>1524 45th ST E, STE 103<br/>Sumner, WA 98390<br/>WWW.COOLSYS.COM</p> | <p>DWG. NO.<br/><b>7-11 32672 DWGS</b></p> |     |         |   |
| <p>CITY: PUYALLUP</p> <p>COUNTY: PIERCE</p>   | <p>LEGAL:<br/>Section 03 Township 19 Range 04 Quarter 23 - PARCEL<br/>CDBLR 90-11-19-0322 A RE-RECORDING OF DBLR 89-05-31-<br/>0254 DESC AS FOLL COM AT W 1/4 COR OF 3-19-04E TH<br/>ALG W LI THEREOF N 02 DEG 15 MIN 00 SEC W 326.69 FT TH<br/>S 88 DEG 43 MIN 00 SEC E 188.16 FT TH S 02 DEG 15 MIN 00<br/>SEC E 100.59 FT TO NW COR OF PARCEL DESC AFN 88-06-<br/>28-0363 TH ALG W LIOF SD PARCEL S 02 DEG 15 MI 00 SEC<br/>E 326.99 FT TO S LI OF NW QTR OF SD SEC 3 TH ALG SD S LI<br/>N 88 DEG 37 MIN 30 SEC W 188.18 FT TO POB EXC S 33 FT<br/>THEREOF FOR 104TH ST E ALSO EXC W 30 FT THEREOF FOR<br/>MERIDIAN ST ALSO EXC THAT POR CYD TO STATE O WA<br/>FOR R 512 DESC AFN 2209221 TOG W EASE OF REC OUT<br/>OF 2-086 SEG C00975G 10/30/91B0</p> | <p>SCALE: 1:100</p>   |  |  |     |         |   |
| <p>DO NOT SCALE DRAWING</p>   | <p>CITY: PUYALLUP</p> <p>COUNTY: PIERCE</p>  | <p>SIZE: <b>B</b></p>   | <p>REV: <b>A</b></p>   |  |     |         |   |
|   |  |   | <p>SHEET 5 OF 5</p>  |  |     |         |   |