

CONSTRUCTION NOTES

1. CALL UTILITY LOCATE AT 811 72 HOURS PRIOR TO TRENCHING OR DIGGING.

2. THE EXISTENCE AND LOCATION OF ANY UNDER GROUND UTILITY PIPES OR DIGGING. STRUCTURE SHIWN ON THESE OLANS WERE OBTAINED BY FIELD INSPECTION AND A SEARCH OF THE AVAILABLE CITY OR COUNTY RECORDS.SINCE THE ACTUAL LOCATION AND NATURE OF THE UNDER GROUND FACILITIES MAY BE SOME WHAT DIFFERENT FROM THE SHOWN. THE CONTRACTOR IS REQUIRED TO VERIFY PRIOR TO EXCAVATION.

3. FOR UNDERGROUND ACTIVITY: TEST AND VENTILATE MANHOLE/UTILITY VAULT PRIOR TO ENTRY. PLACE WARNING DEVICES AND WORK AREA PROTECTION AS REQUIRED,AND USE EYE AND HEAD SAFETY PROTECTION PER FEDERAL WAY,STATE,AND LOCAL REGULATIONS.

4. ALL EXCAVATION ,TRENCHING, AND SHORING IS TO ADHERE TO THE CODE OF FEDERAL WAY REGULATIONS(CFR)1926.650 SUBPART P.

a. PROVIDED ALL PITS WITH 1'X 1' SLOPE ART ONE END OF EXCAVATION FOR TECHNICIAN INGRESS/EGRESS.

b. EXCAVATED SPOILS ARE TO BE NO LESS THAN 24" FROM EDGE OF PIT OR TRENCH.

c. BARRICADE ALL OPEN PITS AND TRENCHING FOR PUBLIC SAFETY. ALL BARRICADE MUST BE EQUIPPED WITH FLASHING LIGHTS FOR NIGHT VISIBILITY.

d. FOR PITS HREATER THAN 4' IN DEPTH ,USE APPROPRIATE SHORING FOR WALL STABILITY

5. TRENCH COVER IS TO BE 9" MINIMUM AND FREE OF ROCKS,DEBRIS,AND CLODS.THE TRENCH IS TO BE A MINIMUM OF 9" COVER IN DEVELOPED AREAS AND A MINIMUM OF 48" OF COVER IN UNDEVELOPED AREAS (ANY VARIANCE FROM THESE STANDARDS WILL BE SPECIFIED ON THE PLANS)

6. ALL ASPHALT/CONCRETE AND LANDSCAPING REMOVED, DISTURBED, OR DAMAGES AS A RESULT OF CONSTRUCTION SHALL BE RESTORED TO ORIGINAL CONDITION OR BETTER.

7. NORMAL / GUIDED-BORING METHOD RECOMMENDED WHEN BORING.

8. ADHERE TO AIRTIGHT GUIDELINES UNLESS OTHERWISE NOTED.

9. BOND BURIED/AERIAL FACILITIES AS A REQUIRED BY JURISDICTIONAL AGENCY(S).

10. AERIAL FACILITIES ARE TO BE TESTED PRIOR TO BEGINING WORK PER STATE AND LOCAL REGULATIONS.

11. ALL WORK AREA PROTECTION FOR TRAFFIC CONTROL IS TO BE WITH APPROVED WARNING DEVICES AND PLACED PER STATE DEPARTMENT OF TRANSPORTATION AND/OR PUBLIC WORKS ENGINEERING.DEPARTMENT STANDARDS AND SPECIFICATIONS.IF REQUIRED ,A TRAFFIC CONTROL PLAN SHALL BE SUBMITTED TO THE REQUESTING PERMITTING AGENCY.PRIOR TO BEGINNING WORK, PERMITTING AGENCIES MUST BE NOTIFIED 48 HOURS IN ADVANCE OF CONSTRUCTION ACTIVITIES.

12. EXISTING PEDESTRIAN CROSSWALKS AND WALKING AREAS SHALL BE MAINTAINED AT ALL TIMES. AS NECESSARY, TEMPORARY PEDESTRIAN CROSSWALKS AND WALKING AREAS SHALL BE PROVIDED AND MAINTAINED PER STATE DEPARTMENT OF TRANSPORTATION AND/OR PUBLIC WORKS ENGINEERING DEPARTMENT STANDARDS AND SPECIFICATIONS.

13. THE FOLLOWING FOOTAGES ARE ESTIMATES.FOOTAGES TO BE VERIFIED PRIOR TO CONSTRUCTIONS.

VICINITY MAP

City of Puyallup  
Development & Permitting Services  
ISSUED PERMIT

Building

Planning

Engineering

Public Works

Fire

Traffic

PERMITS

PRFUP20230706

DESIGNED SERVICES:

HELD ORDERS:

ROW REQUIRED:

CIY:

COUNTY:

STATE:

RAIL ROAD:

LOOP QUAL:

PREMIS FORM:

ADDITIONAL PERMIT INFO:

CONFORMANCE TEST:

SEE NDS

LCDN NAME: JANSON HARPER

LCDN NUMBER: 253-435-9120

FIBER ENGINEER: JEREMIAH SCHERER

FIBER ENGINEER CONTACT:702-395-2776

FIELD ENGINEER:

FIELD ENGINEER CONTACT:

CUSTOMER NAME:L.J.SMITH STAIR SYSTEMS

ADDRESS: 1212 VALLEY AVE NW  
PUYALLUP, WA 98371

TOTAL PLUF FIBER PLACEMENT: 0'

TOTAL PLAF FIBER PLACEMENT: 0'

TOTAL PLAC FIBER PLACEMENT: 0'

TOTAL INBF FIBER PLACEMENT: 0'

TOTAL BORE: 0'

TOTAL TRENCH: 0'

NARRATIVE: THIS PROJECT WILL PROVIDE CMS SERVICE TO 1212 VALLEY AVE NW.72 FIBER CABLE FROM POF\_MH-76 TO MH-183 TO MH-185 TO MH-187 TO MH-188. 48 FIBER FROM HH-922 TO HH-1212 TO CUSTOMER MPOP THROUGH EXISTING CONDUIT.

CUSTOMER INFORMATION

NAME:L.J.SMITH STAIR SYSTEMS

ADDRESS:1212 VALLEY AVE NW

CITY, STATE:PUYALLUP,WA

ZIP CODE:98371

CLLI:PYLPWA01

ENGINEERING CONTACT

NAME: JEREMIAH SCHERER

PHONE: 702-576-3400

CONTRACT ENGINEER

NAME:LAKEN HUNTER

PHONE: 662-871-6309

CYIENT INC

CALL TWO WORKING DAYS  
BEFORE YOU DIG

811

SECTION: 21

TOWNSHIP: 19N

RANGE: 4E

EXCEPT AS MAY BE OTHERWISE PROVIDED BY CONTRACT, THESE DRAWINGS AND SPECIFICATIONS SHALL REMAIN THE PROPERTY OF CENTURY LINK BEING ISSUED IN STRICT CONFIDENCE

SCALE: 1"=100'

REVISION: 1

JOB: W.2975990 DATE:03/05/2023 SH: 1 OF 09

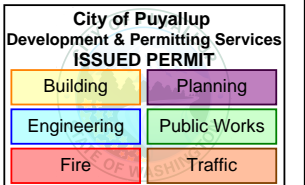
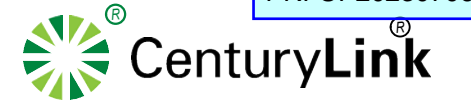

# LEGEND SHEET

## SYMBOLOLOGY

BACK OF CURB  
EDGE OF PAVEMENT  
CENTERLINES  
MONUMENT LINE  
DRIVEWAY  
SIDEWALK  
PROPERTY LINE  
RIGHT OF WAY  
PUE  
NON-VEHICLE-ACCESS EASEMENT  
MATCHLINE  
RAILROAD  
CATV LINE  
ELECTRIC  
OVERHEAD ELECTRIC  
OVERHEAD T & E  
GAS  
IRRIGATION  
SEWER  
SITE TRIANGLE  
STORM DRAIN  
TELEPHONE  
JOINT TRENCH TELCO/ELEC  
AERIAL UTILITY (FIBER OPTIC)  
BURIED UTILITY (FIBER OPTIC)  
ABN TELCO  
WATER  
FENCE  
WALL  
CITY LIMITS  
COUNTY LINE  
TRAFFIC SIGNAL  
STREET LIGHT  
BORE  
ASPHALT CUT & RESTORE  
TRENCH

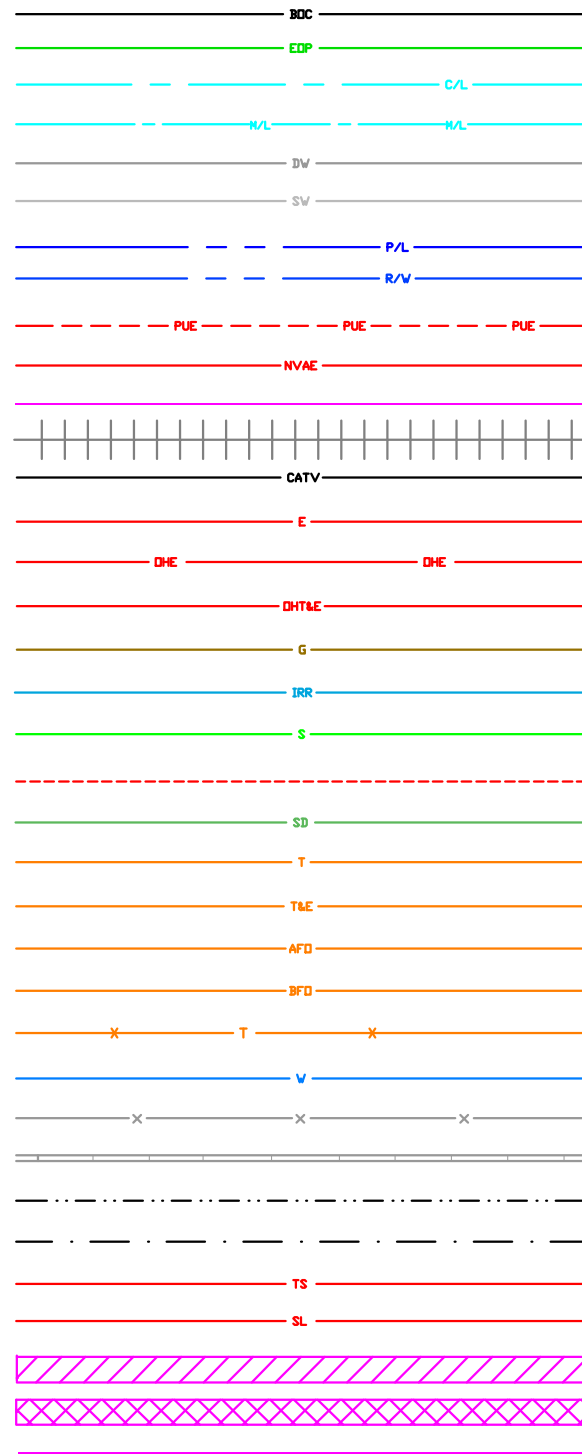

BRASS CAP  
CENTERLINE TICK  
MAILBOX  
STREET SIGN  
TREE  
BUSH  
CACTUS  
POWER POLE  
TELEPHONE POLE  
CATV ANCHOR  
POWER / TELEPHONE ANCHOR  
TRAFFIC LIGHT POLE  
TRAFFIC SIGNAL POST  
TRAFFIC SIGNAL J-BOX  
JOINT POLE  
STREET LIGHT  
ELECTRIC SWITCHGEAR  
JUNCTION BOX  
ELECTRIC VAULT  
GROUND TRANSFORMER  
AERIAL TRANSFORMER  
ELECTRIC HANDHOLE  
ELECTRIC MANHOLE  
POWER PED EXISTING  
POWER PED NEW  
WATER METER  
WATER VALVE  
FIRE HYDRANT

XX' TRENCH FOOTAGE  
XX' ASPHALT CUT FOOTAGE  
XX' BORE FOOTAGE

ALL PROPOSED EQUIPMENT WILL BE BOLD

STORM DRAIN INTAKE  
CULVERT  
SEWER MANHOLE  
STORM DRAIN MANHOLE  
RWCD IRRIGATION PIPE  
IRRIGATION MANHOLE  
IRRIGATION VALVE  
CATV HANDHOLE  
CATV VAULT  
CATV PEDESTAL  
GAS VALVE  
GAS VAULT  
GAS METER  
TEL PEDESTAL EXISTING  
TEL PEDESTAL NEW  
TEL MANHOLE EXISTING  
TEL MANHOLE NEW  
TELCO HANDHOLE EXISTING  
TELCO HANDHOLE NEW  
4'x4' BOREPIT  
SAI EXISTING  
SAI NEW  
RT EXISTING  
RT NEW  
TELCO REPEATER NEW  
TELCO REPEATER EXISTING  
COOLPED NEW  
COOLPED EXISTING



SLACK LOOP FOOTAGE

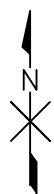

### CUSTOMER INFORMATION

NAME: L.J.SMITH STAIR SYSTEMS  
ADDRESS: 1212 VALLEY AVE NW  
CITY, STATE: PUYALLUP, WA  
ZIP CODE: 98371  
CLLI: PYLPWA01

### ENGINEERING CONTACT

NAME: JEREMIAH SCHERER  
PHONE: 702-576-3400



### CONTRACT ENGINEER

NAME: LAKEN HUNTER  
PHONE: 662-871-6309

CYIENT INC



SECTION: 21  
TOWNSHIP: 19N  
RANGE: 4E

EXCEPT AS MAY BE OTHERWISE PROVIDED BY CONTRACT, THESE DRAWINGS AND SPECIFICATIONS SHALL REMAIN THE PROPERTY OF CENTURY LINK BEING ISSUED IN STRICT CONFIDENCE

SCALE: 1"=100'  
REVISION: 1  
JOB: W.2975990 DATE: 03/05/2023 SH: 2 OF 09

City of Puyallup Development & Permitting Services ISSUED PERMIT			
Building	Planning		
Engineering	Public Works		
Fire	Traffic		

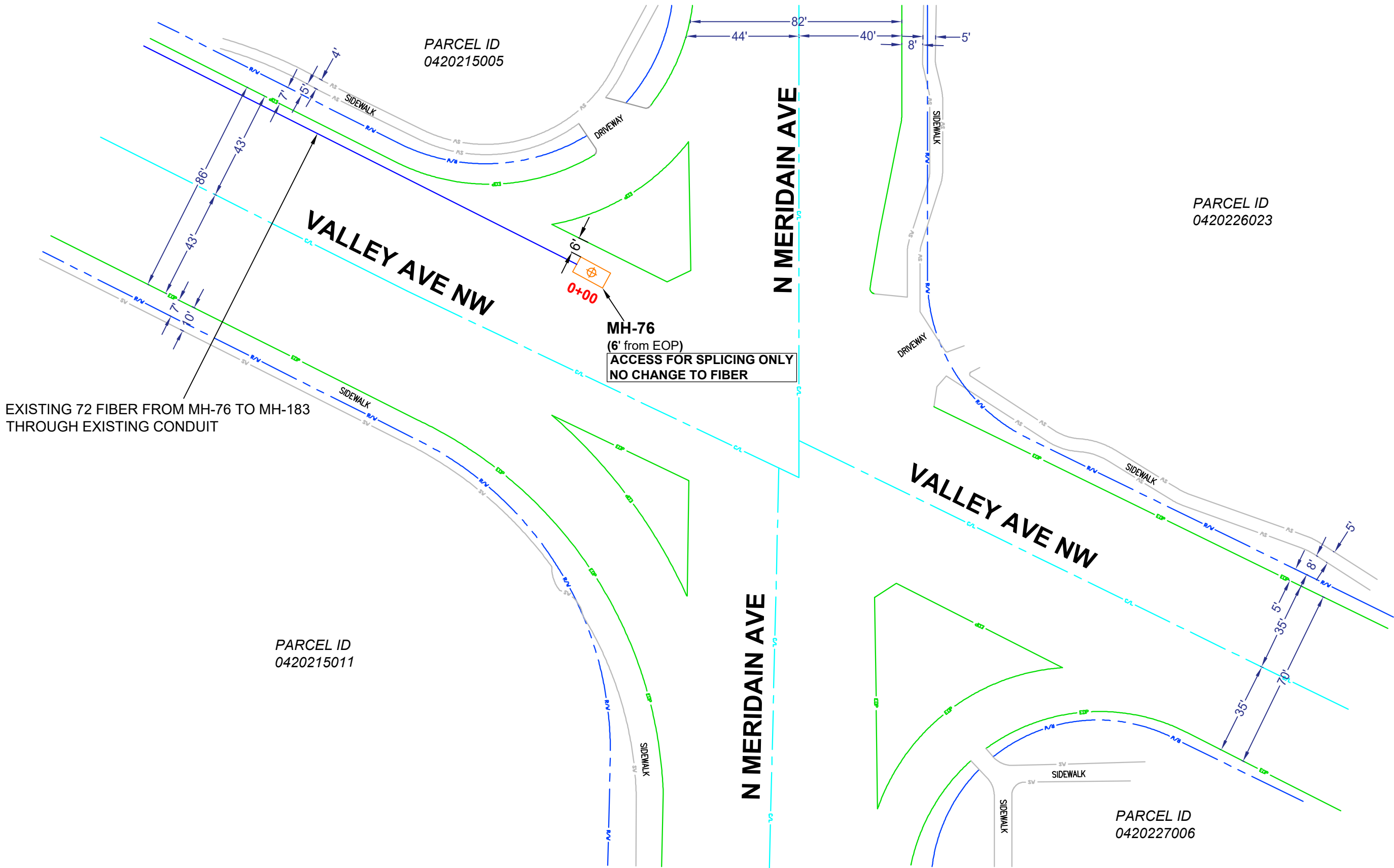

**CUSTOMER INFORMATION**  
NAME: L.J. SMITH STAIR SYSTEMS  
ADDRESS: 1212 VALLEY AVE NW  
CITY, STATE: PUYALLUP, WA  
ZIP CODE: 98371  
CLLI: PYLPWA01

**ENGINEERING CONTACT**  
NAME: JEREMIAH SCHERER  
PHONE: 702-576-3400  
 **CenturyLink**

**CONTRACT ENGINEER**  
NAME: LAKEN HUNTER  
PHONE: 662-871-6309  
**CYIENT INC**



 **CenturyLink**  
**SECTION:** 21  
**TOWNSHIP:** 19N  
**RANGE:** 4E

EXCEPT AS MAY BE OTHERWISE PROVIDED BY CONTRACT, THESE DRAWINGS AND SPECIFICATIONS SHALL REMAIN THE PROPERTY OF CENTURY LINK BEING ISSUED IN STRICT CONFIDENCE

**SCALE:** 1"=100'  
**REVISION:** 1  
**JOB:** W.2975990 **DATE:** 03/05/2023 **SH:** 3 OF 09



City of Puyallup  
Development & Permitting Services  
ISSUED PERMIT

Building

Engineering

Fire

Planning

Public Works

Traffic

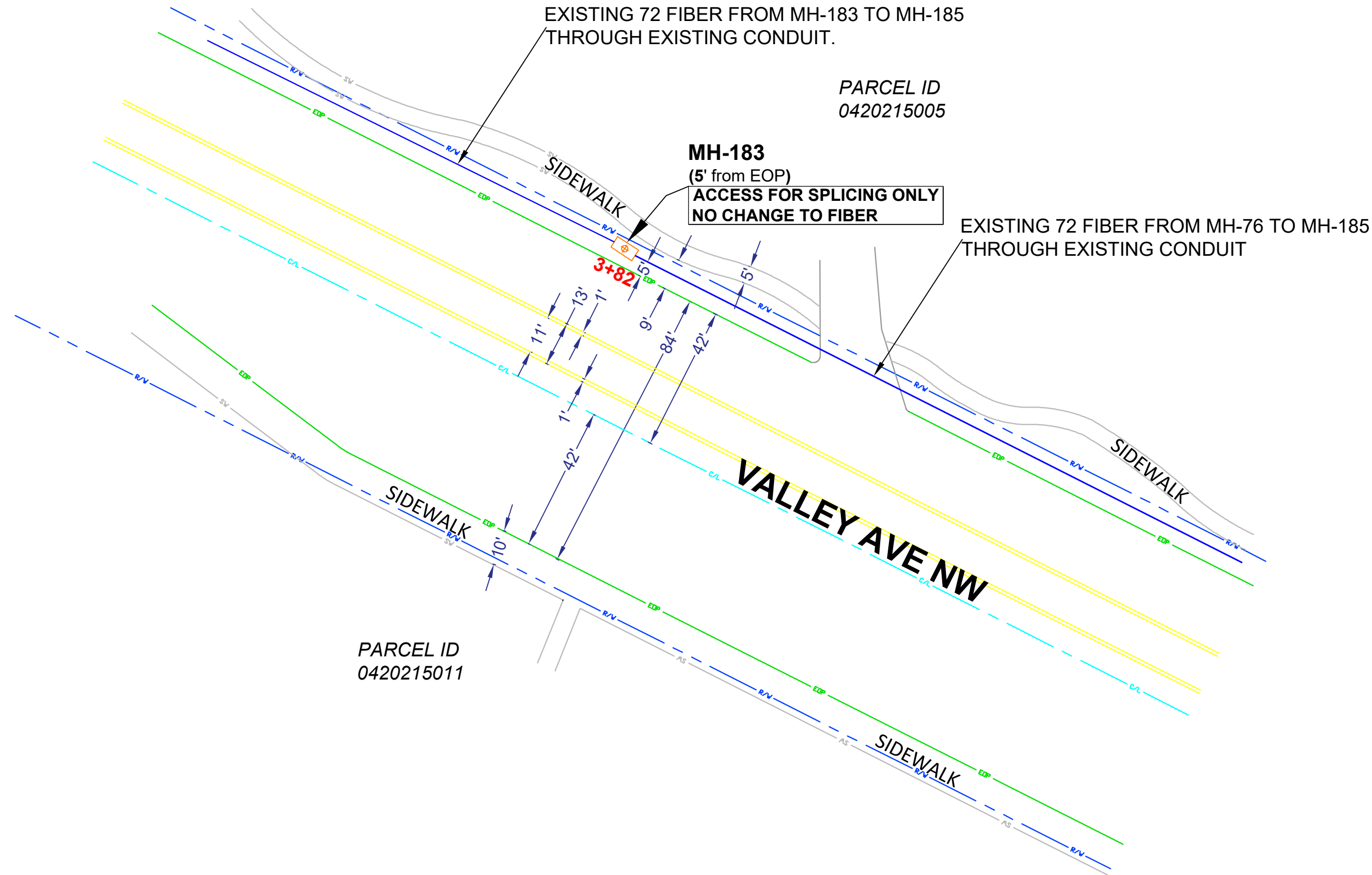

**CUSTOMER INFORMATION**  
NAME: L.J.SMITH STAIR SYSTEMS  
ADDRESS: 1212 VALLEY AVE NW  
CITY, STATE: PUYALLUP, WA  
ZIP CODE: 98371  
CLLI: PYLPWA01

**ENGINEERING CONTACT**  
NAME: JEREMIAH SCHERER  
PHONE: 702-576-3400  
 **CenturyLink**

**CONTRACT ENGINEER**  
NAME: LAKEN HUNTER  
PHONE: 662-871-6309  
**CYIENT INC**



 **CenturyLink**  
SECTION: 21  
TOWNSHIP: 19N  
RANGE: 4E

EXCEPT AS MAY BE OTHERWISE PROVIDED BY CONTRACT. THESE DRAWINGS AND SPECIFICATIONS SHALL REMAIN THE PROPERTY OF CENTURY LINK BEING ISSUED IN STRICT CONFIDENCE

SCALE: 1"=100'	REVISION: 1
JOB: W.2975990 DATE: 03/05/2023 SH: 4 OF 09	

PRFUP20230706

City of Puyallup  
Development & Permitting Services  
ISSUED PERMIT

Building

Planning

Engineering

Public Works

Fire

Traffic

EXISTING 72 FIBER FROM MH-185 TO MH-187  
THROUGH EXISTING CONDUIT.

PARCEL ID  
0420215022

PARCEL ID  
0420215012

MH-185

(43' from EOP)

ACCESS FOR SPLICING ONLY  
NO CHANGE TO FIBER

EXISTING 72 FIBER FROM MH-183  
TO MH-185 THROUGH EXISTING  
CONDUIT.

PARCEL ID  
0420215017

PARCEL ID  
0420215018

CUSTOMER INFORMATION

NAME: L.J.SMITH STAIR SYSTEMS  
ADDRESS: 1212 VALLEY AVE NW  
CITY, STATE: PUYALLUP, WA  
ZIP CODE: 98371  
CLLI: PYLPWA01

ENGINEERING CONTACT

NAME: JEREMIAH SCHERER  
PHONE: 702-576-3400



CONTRACT ENGINEER

NAME: LAKEN HUNTER  
PHONE: 662-871-6309

CYIENT INC

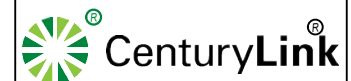

SECTION: 21  
TOWNSHIP: 19N  
RANGE: 4E

EXCEPT AS MAY BE OTHERWISE PROVIDED BY CONTRACT, THESE DRAWINGS AND SPECIFICATIONS SHALL REMAIN THE PROPERTY OF CENTURY LINK BEING ISSUED IN STRICT CONFIDENCE

SCALE: 1"=100'  
REVISION: 1  
JOB: W.2975990 DATE: 03/05/2023 SH: 5 OF 09



City of Puyallup  
Development & Permitting Services  
ISSUED PERMIT

Building

Planning

Engineering

Public Works

Fire

Traffic

PARCEL ID  
0420215021

EXISTING 72 FIBER FROM MH-187 TO MH-188  
THROUGH EXISTING CONDUIT

MH-187  
(9' from EOP)  
ACCESS FOR SPLICING ONLY  
NO CHANGE TO FIBER

EXISTING 72 FIBER FROM MH-185 TO MH-187  
THROUGH EXISTING CONDUIT

PARCEL ID  
0420211015

PARCEL ID  
0420212071

DRIVEWAY

VALLEY AVE NW

31+84



CUSTOMER INFORMATION  
NAME: L.J.SMITH STAIR SYSTEMS  
ADDRESS: 1212 VALLEY AVE NW  
CITY, STATE: PUYALLUP, WA  
ZIP CODE: 98371  
CLLI: PYLPWA01

ENGINEERING CONTACT  
NAME: JEREMIAH SCHERER  
PHONE: 702-576-3400  
 CenturyLink®

CONTRACT ENGINEER  
NAME: LAKEN HUNTER  
PHONE: 662-871-6309  
CYIENT INC



 CenturyLink®  
SECTION: 21  
TOWNSHIP: 19N  
RANGE: 4E

EXCEPT AS MAY BE OTHERWISE PROVIDED BY CONTRACT, THESE DRAWINGS AND SPECIFICATIONS SHALL REMAIN THE PROPERTY OF CENTURY LINK BEING ISSUED IN STRICT CONFIDENCE

SCALE: 1"=100'  
REVISION: 1  
JOB: W.2975990 DATE: 03/05/2023 SH: 06 OF 09

City of Puyallup Development & Permitting Services ISSUED PERMIT	
Building	Planning
Engineering	Public Works
Fire	Traffic

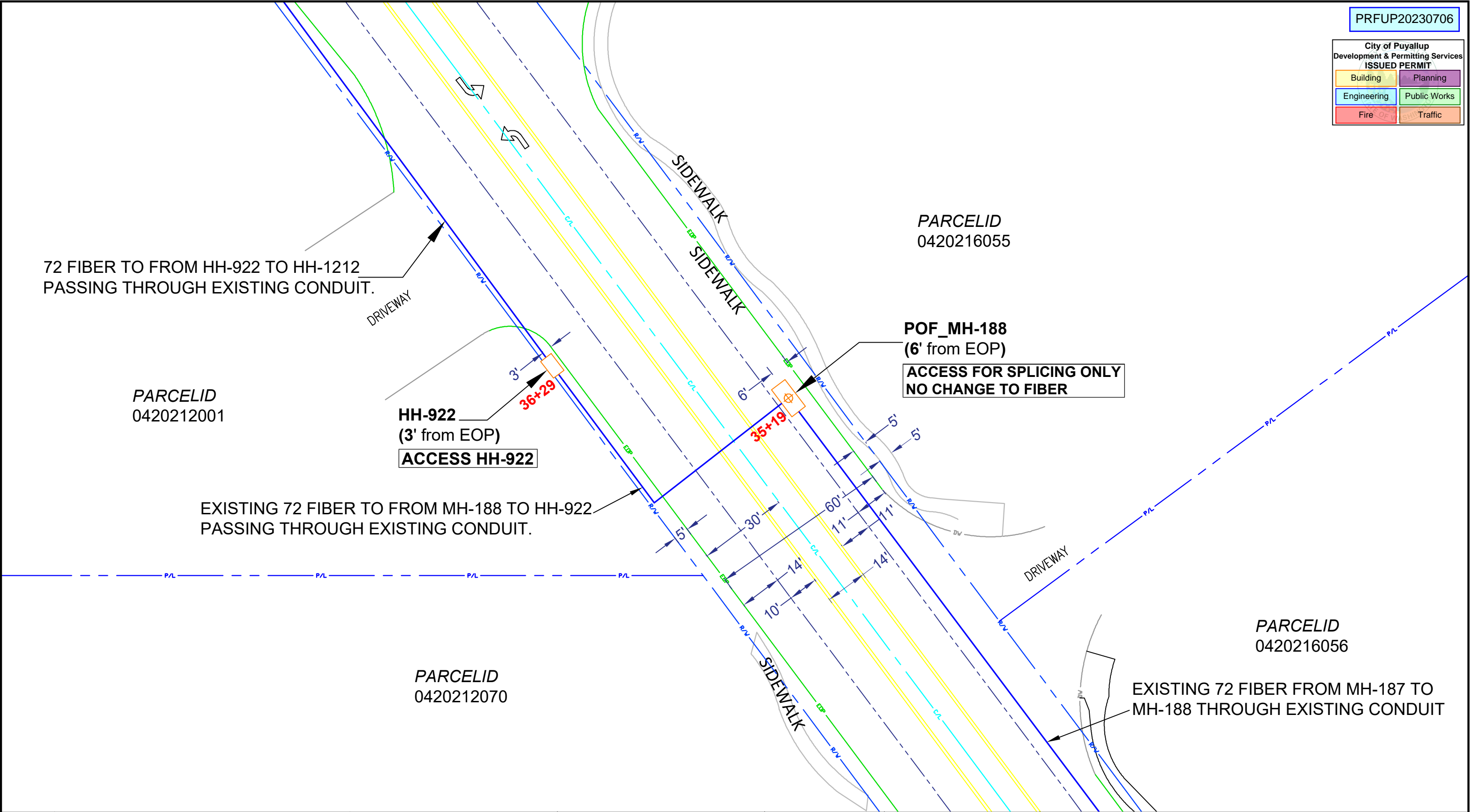

	CUSTOMER INFORMATION		ENGINEERING CONTACT	CONTRACT ENGINEER		EXCEPT AS MAY BE OTHERWISE PROVIDED BY CONTRACT. THESE DRAWINGS AND SPECIFICATIONS SHALL REMAIN THE PROPERTY OF CENTURY LINK BEING ISSUED IN STRICT CONFIDENCE				
	NAME: L.J.SMITH STAIR SYSTEMS		NAME: JEREMIAH SCHERER	NAME: LAKEN HUNTER						
	ADDRESS: 1212 VALLEY AVE NW		PHONE: 702-576-3400	PHONE: 662-871-6309						
	CITY, STATE: PUYALLUP ,WA			CYIENT INC						
	ZIP CODE: 98371									
	CLLI: PYLPWA01					SECTION: 21	REVISION: 1			
						TOWNSHIP: 19N				
						RANGE: 4E	JOB: W.2975990 DATE: 03/05/2023 SH: 07 OF 09			

City of Puyallup Development & Permitting Services ISSUED PERMIT			
Building	Planning	Public Works	Traffic
Engineering			
Fire			

EXISTING 48 FIBER TO FROM HH-1212 TO CUSTOMER MPOP PASSING THROUGH EXISTING CONDUIT.

PARCELID  
6026520020

PARCELID  
0420163027

PARCELID  
0420163011

PARCELID  
0420163028

PARCELID  
0420163017

HH-1212  
(5' from EOP)  
ACCESS FOR SPLICING ONLY  
NO CHANGE TO FIBER

EXISTING 72 FIBER TO FROM HH-922 TO HH-1212  
PASSING THROUGH EXISTING CONDUIT.



**CUSTOMER INFORMATION**  
NAME: L.J.SMITH STAIR SYSTEMS  
ADDRESS: 1212 VALLEY AVE NW  
CITY, STATE: PUYALLUP, WA  
ZIP CODE: 98371  
CLLI: PYLPWA01

**ENGINEERING CONTACT**  
NAME: JEREMIAH SCHERER  
PHONE: 702-576-3400  
 **CenturyLink**

**CONTRACT ENGINEER**  
NAME: LAKEN HUNTER  
PHONE: 662-871-6309  
**CYIENT INC**

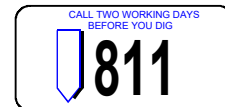

 **CenturyLink**  
**SECTION:** 21  
**TOWNSHIP:** 19N  
**RANGE:** 4E

EXCEPT AS MAY BE OTHERWISE PROVIDED BY CONTRACT, THESE DRAWINGS AND SPECIFICATIONS SHALL REMAIN THE PROPERTY OF CENTURY LINK BEING ISSUED IN STRICT CONFIDENCE  
**SCALE:** 1"=100'  
**REVISION:** 1  
**JOB:** W.2975990 **DATE:** 03/05/2023 **SH:** 08 OF 09



City of Puyallup Development & Permitting Services ISSUED PERMIT	
Building	Planning
Engineering	Public Works
Fire	Traffic



SPEED  
LIMIT  
30  
MPH

59+09

MPOB

**PRIVATE ROAD**

EXISTING 48 FIBER TO FROM HH-1212 TO CUSTOMER  
MPOP PASSING THROUGH EXISTING CONDUIT.

***PRIVATE ROAD***

PARKING LOT

CUSTOMER BUILDING  
1212 VALLEY AVE NW NW



NAME:L.J.SMITH STAIR SYSTEMS
ADDRESS:1212 VALLEY AVE NW
CITY, STATE:PUYALLUP ,WA
ZIP CODE:98371
CLLI:PYPWPWA01

NAME: JEREMIAH SCHERER  
PHONE: 702-576-3400



NAME: LAKEN HUNTER
PHONE: 662-871-6309

CYIENT INC

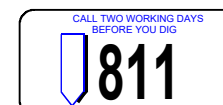

SECTION:	21
TOWNSHIP:	19N
RANGE:	4E

EXCEPT AS MAY BE OTHERWISE PROVIDED BY CONTRACT, THESE DRAWINGS AND SPECIFICATIONS SHALL REMAIN THE PROPERTY OF CENTURY LINK BEING ISSUED IN STRICT CONFIDENCE

SCALE: 1"=100'	REVISION: 1
JOB: W.2975990 DATE: 03/05/2023 SH: 09 OF 09	