

In accordance with Puyallup Municipal Code 14.02.220(3) this building is equipped with a reduce pressure backflow assembly (RPBA). The existing RPBA should not be removed.

In accordance to City Standard 04.03.04 this project is required to install a sewer sampling tee on the existing sewer lateral. Building occupancy will not be granted until the installation is completed and a final approval granted.

FULL SIZED LEDGIBLE COLOR PLANS ARE REQUIRED TO BE PROVIDED BY THE PERMITTEE ON SITE FOR ALL INSPECTIONS (MIN. PLAN SIZE 24" X 36")

City of Puyallup Development & Permitting Services ISSUED PERMIT. Includes colored boxes for Building, Planning, Engineering, Public Works, Fire, and Traffic.

City of Puyallup Building ACCEPTED stamp. Issued by JMontgomery on 06/22/2023 at 2:56:08 PM. Includes City of Puyallup logo.

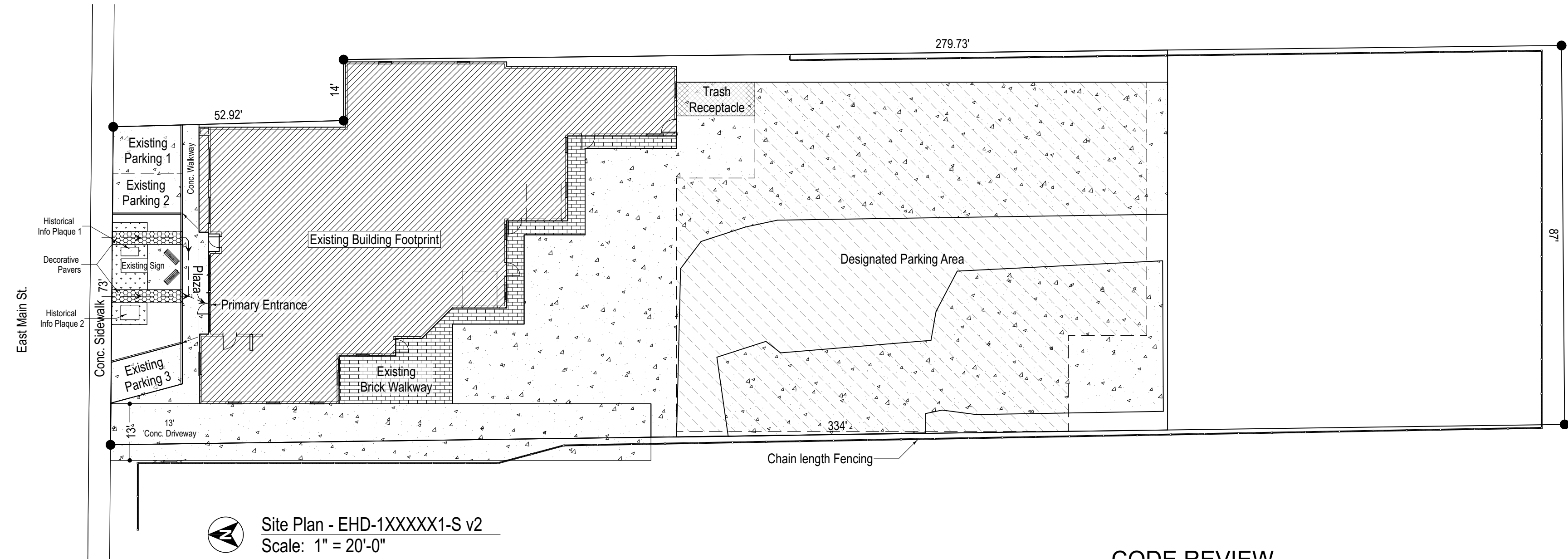

Site Plan - EHD-1XXXXX1-S v2 Scale: 1" = 20'-0"

CODE REVIEW

Table with 2 columns: Code Name and Code Reference. Includes ARCHITECTURAL CODE (2018 IBC, 2018 IEBC), ENERGY CODE (2018 WSEC), CONSTRUCTION (V-B), OCCUPANCY (B), ALLOWABLE AREA TABLE 506.2 (9,000 SF), ACTUAL AREA (GROSS) (5,246 SF), AREA BY OCCUPANCY (4,963 SF (GROSS)), OCCUPANCY LOAD TABLE 1004.5 (150), MAX. OCCUPANCY TABLE 1004.5 (33), EXITS REQUIRED (2), EXITS PROVIDED (6), ALLOWABLE MAX TRAVEL DISTANCE TABLE 1006.2.1 (75 FEET), MAX TRAVEL DISTANCE (63 FEET), WC REQUIRED TABLE 2902.1 (3 Unisex), and WC PROVIDED (3 Total - All 3 are Unisex).

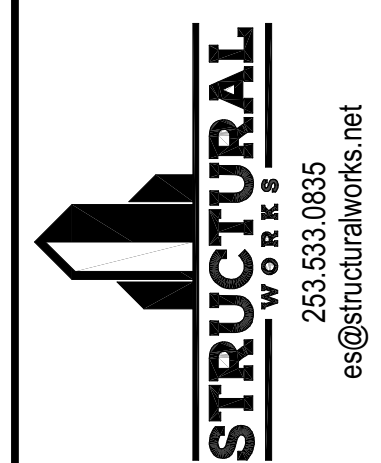

ELEVATION logo and contact information for Elevation Home Designs LLC: 2102 E Main #105 Puyallup, WA 98372, PH: 866.657.4371 | elevationhd.com

John Hopkins contact information: 1102 E Main Ave Puyallup, WA 98372, 253-973-7069, Parcel # - 7845000080

Disclaimer text: These plans are exclusive property of Elevation Home Designs (EHD) and may not be sold to any person or business without expressed written consent of EHD. These plans are for one (1) time use only for EHD's client and are not to be reproduced, copied, or otherwise used for any other project without the written permission of EHD. Elevation Home Designs LLC is not liable for the overall form as well as the arrangement and composition of spaces and elements of the design. Elevation Home Designs LLC is not responsible for any errors or omissions that may appear in these plans. Written permission must be obtained and granted prior to any use and/or design changes to these plans.

Cover Page information: Elevation Home Designs Job #: Project Number, Printed On: 6/5/2023 08:22:51, Layout Sheet # 1 of 7, Sheet: A0.1

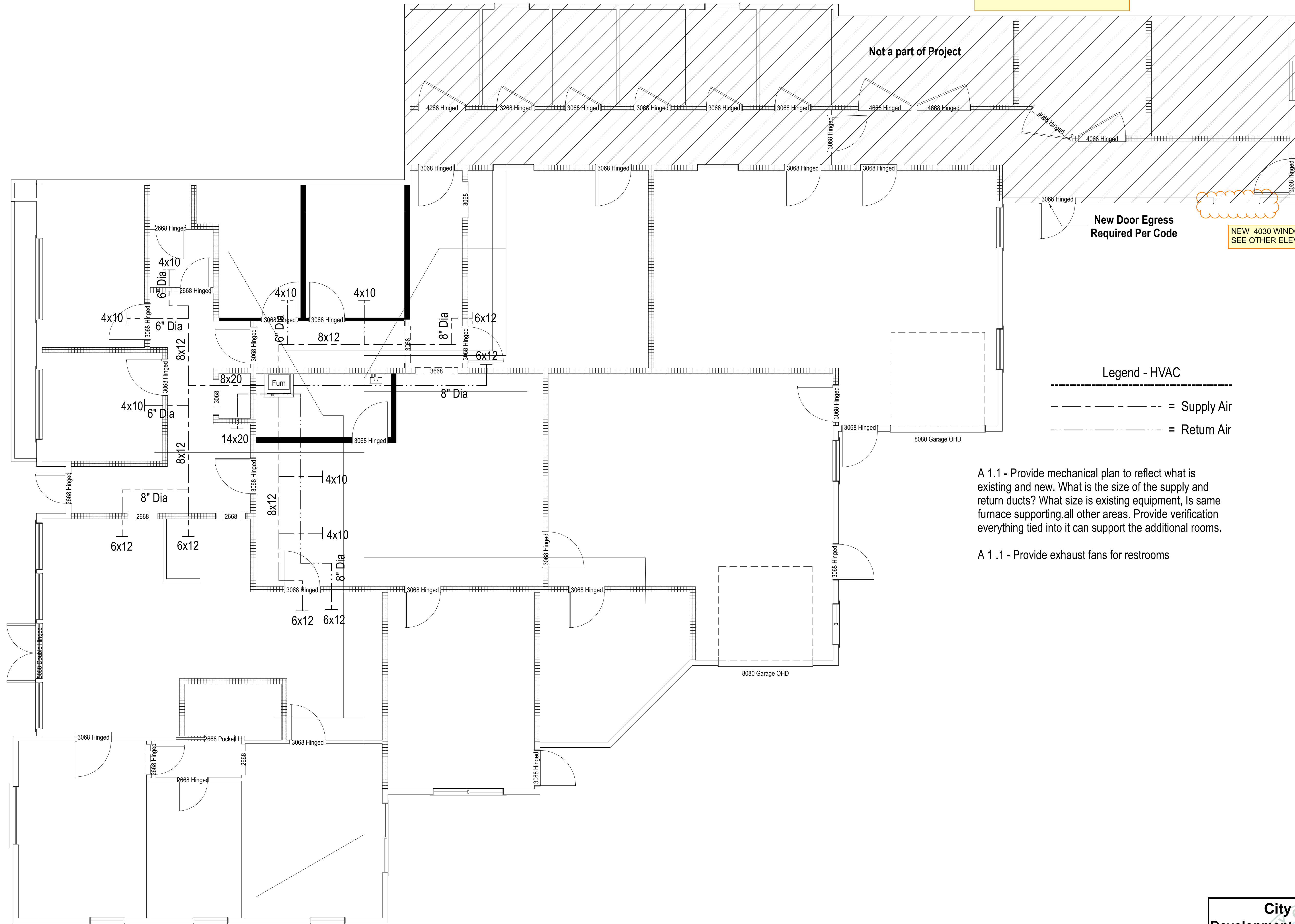

A 1.1 - Provide mechanical plan to reflect what is existing and new. What is the size of the supply and return ducts? What size is existing equipment, Is same furnace supporting all other areas. Provide verification everything tied into it can support the additional rooms.

A 1.1 - Provide exhaust fans for restrooms

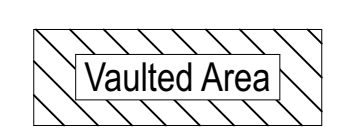

1st Floor HVAC Plan - EHD-1XXXXX1-S v2  
Scale: 1/4 in = 1 ft

\*\*\* Scale Only on 24x36 or 30x42 Size Paper. Smaller Size Paper will be Not To Scale \*\*\*

**City of Puyallup**  
Development & Permitting Services  
**ISSUED PERMIT**

Building	Planning
Engineering	Public Works
Fire	Traffic

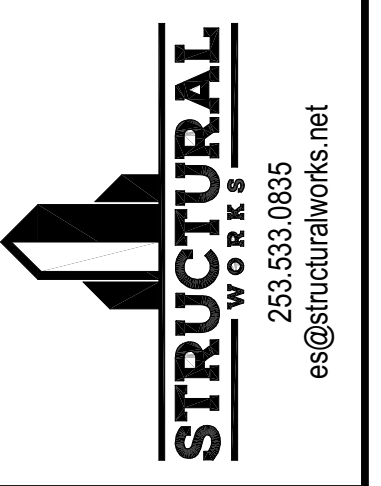

**ELEVATION**  
Elevation Home Designs LLC  
2102 E Main #105 Puyallup, WA 98372  
PH: 866.657.4371 | elevationhd.com

**John Hopkins**  
1102 E Main Ave  
Puyallup, WA 98372  
253-973-7069  
Parcel # - 784500080

Disclaimers:  
—These plans are exclusive property of Elevation Home Designs (EHD) and may not be sold to any person or business without expressed written consent of EHD. These plans are for one (1) time use only for EHD's client and are not to be reproduced, copied, or used for any other project without the written consent of EHD.  
—NOTICE: DO NOT SCALE: The written dimensions on this plan supersede any scaled measurements.  
—Copyright notice: these plans are copyrighted and are subject to copyright protection as an "architectural work" under sec. 102 of the copyright act, 17 USC as amended December 1990. The protection includes but is not limited to the overall form as well as the arrangement and composition of spaces and elements of design.  
—No part of these plans may be reproduced, stored in a retrieval system, or transmitted in any form or by any means, electronic, mechanical, photocopying, recording, or by any information storage and retrieval system, without the prior written permission of Elevation Home Designs. Written permission must be obtained and granted prior to any use and/or design changes to these plans.

**HVAC**  
**Floor Plan**  
Elevation Home Designs  
Job # : Project Number  
Printed On:  
6/5/2023 08:22:51  
Layout Sheet #  
2 of 7  
Sheet:  
**A1.1**

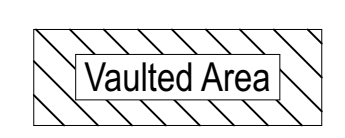
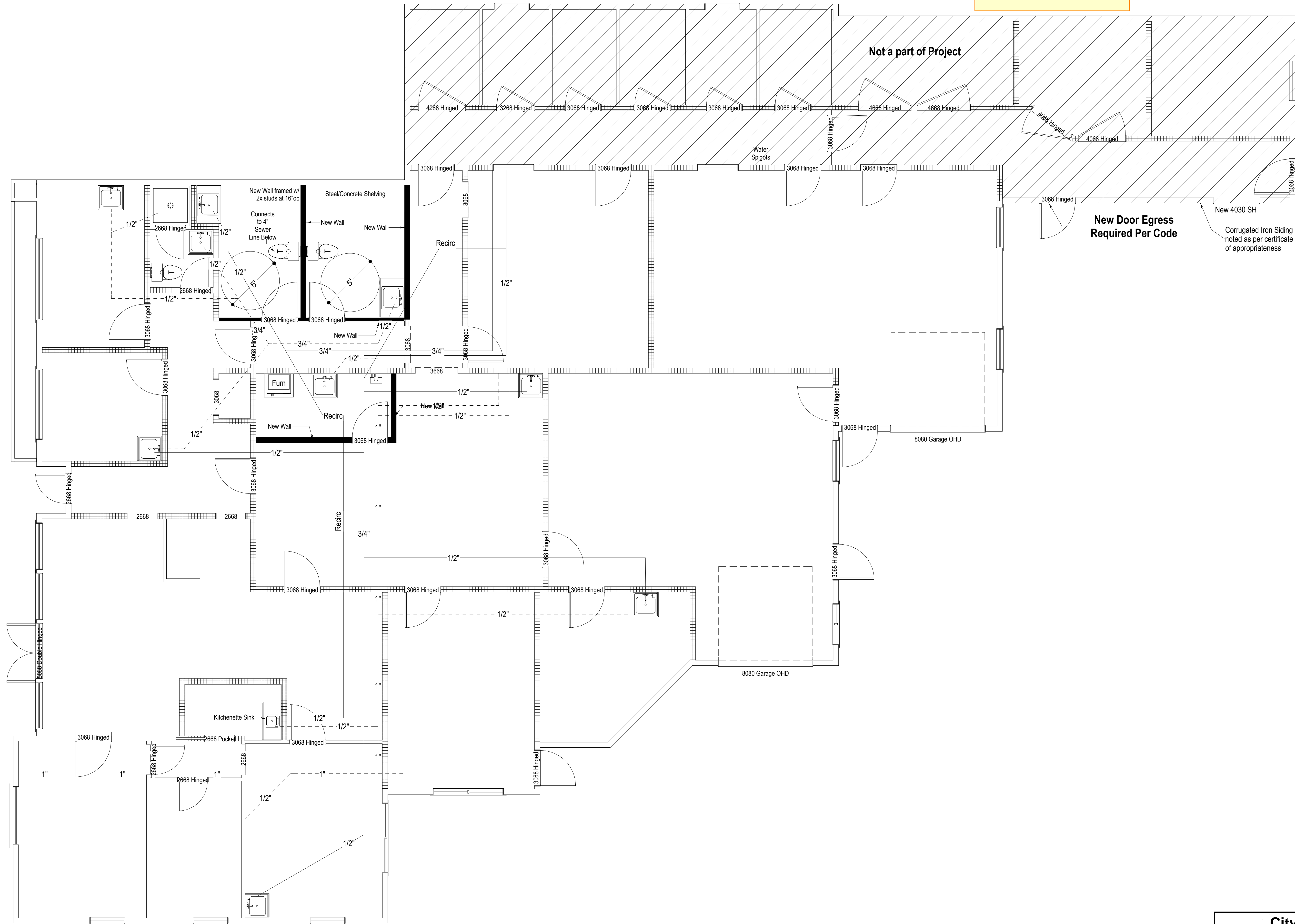

1st Floor Plumbing Plan - EHD-1XXXXX1-S v2  
 Scale: 1/4 in = 1 ft

\*\*\* Scale Only on 24x36 or 30x42 Size Paper. Smaller Size Paper will be Not To Scale \*\*\*

**City of Puyallup**  
 Development & Permitting Services  
**ISSUED PERMIT**

Building	Planning
Engineering	Public Works
Fire	Traffic

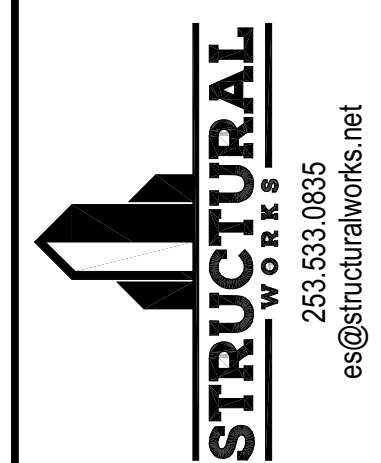

**ELEVATION**  
 Elevation Home Designs LLC  
 2102 E Main #105 Puyallup, WA 98372  
 PH: 866.657.4371 | elevationhd.com

**John Hopkins**  
 1102 E Main Ave  
 Puyallup, WA 98372  
 Parcel # - 7845000080

Disclaimers:  
 -These plans are exclusive property of Elevation Home Designs (EHD) and may not be sold to any person or business without expressed written consent of EHD. These plans are for one (1) time use only for EHD's client and are not to be reproduced, copied, or used for any other project without the written consent of EHD.  
 -NOTICE: DO NOT SCALE: The written dimensions on this plan supersede any scaled measurements.  
 -Copyright notice: these plans are copyrighted and are subject to copyright protection as an "architectural work" under sec. 102 of the copyright act, 17 USC as amended December 1990. The protection includes but is not limited to the overall form as well as the arrangement and composition of spaces and elements of the design. Any unauthorized use of these plans without the written consent of Elevation Home Designs, Inc. will result in monetary compensation to Elevation Home Designs, Inc. Written permission must be obtained and granted prior to any use and/or design changes to these plans.

**Plumbing Floor Plan**  
 Elevation Home Designs  
 Job # : Project Number  
 Printed On:  
 6/5/2023 08:22:51  
 Layout Sheet #  
 3 of 7  
 Sheet:  
**A1.2**

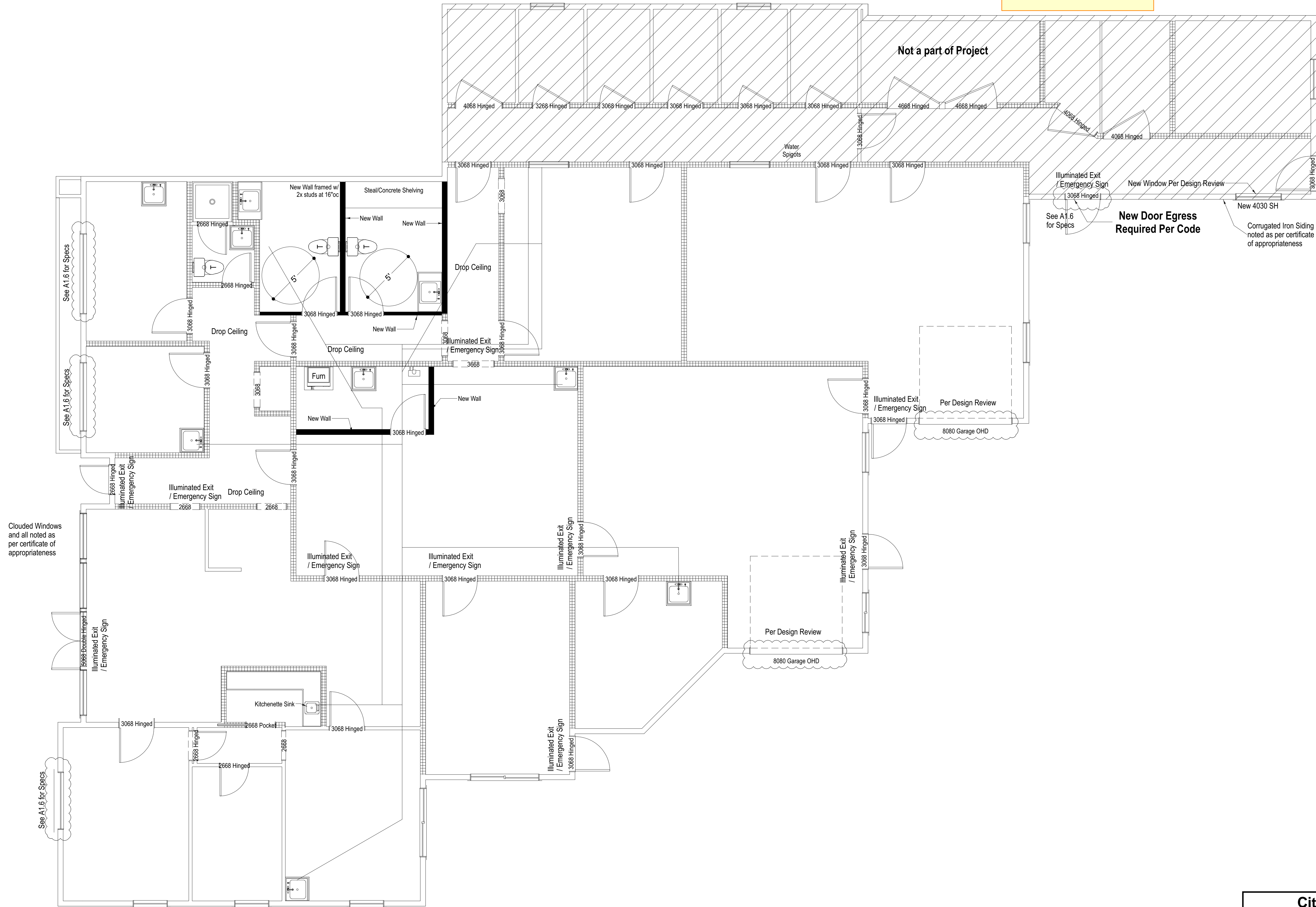

1st Floor Plan - EHD-1XXXXX1-S v2  
 Scale: 1/4 in = 1 ft

\*\*\* Scale Only on 24x36 or 30x42 Size Paper. Smaller Size Paper will be Not To Scale \*\*\*

**City of Puyallup**  
 Development & Permitting Services  
**ISSUED PERMIT**

Building	Planning
Engineering	Public Works
Fire	Traffic

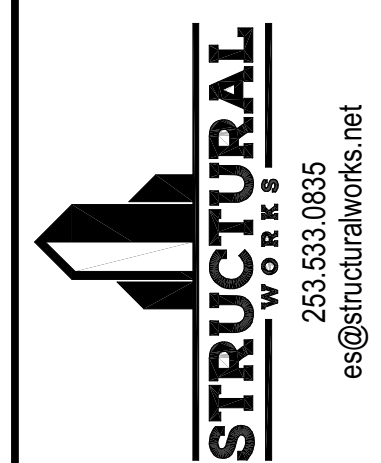

**ELEVATION**  
 Elevation Home Designs LLC  
 2102 E Main #105 Puyallup, WA 98372  
 PH: 866.657.4371 | elevationhd.com

**John Hopkins**  
 1102 E Main Ave  
 Puyallup, WA 98372  
 253-973-7069  
 Parcel # - 784500080

Disclaimers:  
 -These plans are exclusive property of Elevation Home Designs (EHD) and may not be sold to any person or business without expressed written consent of EHD. These plans are for one (1) time use only for EHD's or its clients. Elevation Home Designs (EHD) is not responsible for any errors or omissions on these plans.  
 -NOTICE: DO NOT SCALE: The written dimensions on this plan supersede any scaled measurements.  
 -Copyright notice: these plans are copyrighted and are subject to copyright protection as an "architectural work" under sec. 102 of the copyright act, 17 USC as amended December 1990. The protection includes but is not limited to the overall form as well as the arrangement and composition of spaces and elements of design. Any unauthorized copying, reproduction, or distribution of these plans without the written permission of Elevation Home Designs, Inc. is prohibited. Elevation Home Designs, Inc. reserves the right to make any changes to these plans without notice and without liability. Written permission must be obtained and granted prior to any use and/or design changes to these plans.

**Building Floor Plan**  
 Elevation Home Designs  
 Job #: Project Number  
 Printed On:  
 6/5/2023 08:22:51  
 Layout Sheet #  
 4 of 7  
 Sheet:  
**A1.3**

Not a part of Project

All Vents are Existing UNO  
Return Air Ducting and Vent are New  
New Exhaust Fans are vented separately to Exterior North Wall

Replacement glazing in hazardous locations shall comply with the safety glazing requirements of Section R308.

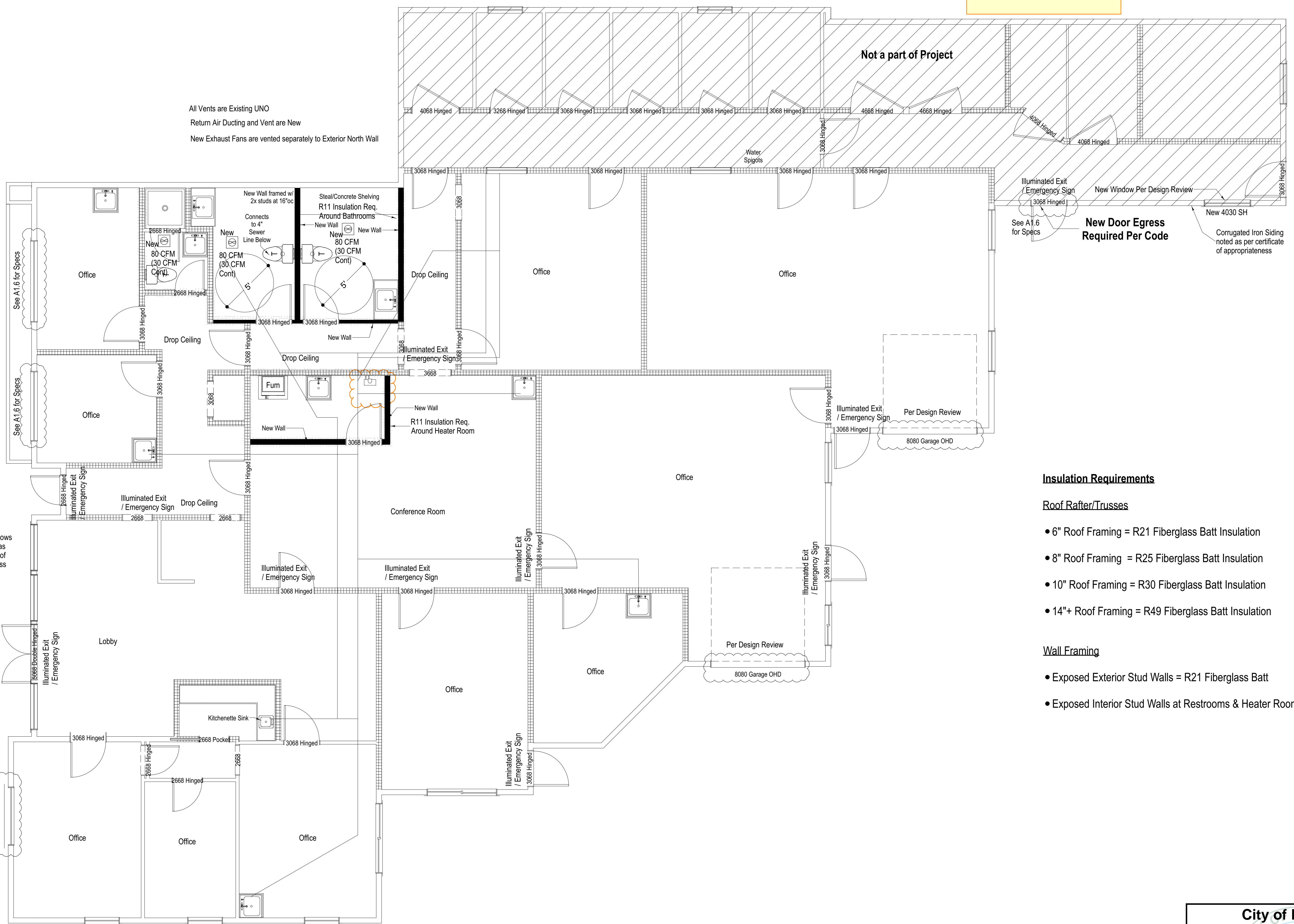

**Insulation Requirements**

Roof Rafter/Trusses

- 6" Roof Framing = R21 Fiberglass Batt Insulation
- 8" Roof Framing = R25 Fiberglass Batt Insulation
- 10" Roof Framing = R30 Fiberglass Batt Insulation
- 14"+ Roof Framing = R49 Fiberglass Batt Insulation

Wall Framing

- Exposed Exterior Stud Walls = R21 Fiberglass Batt
- Exposed Interior Stud Walls at Restrooms & Heater Room = R11 Fib

**City of Puyallup**  
Development & Permitting Services  
**ISSUED PERMIT**

Building	Planning
Engineering	Public Works
Fire	Traffic

1st Floor Plan - EHD-1XXXXX1-S v2  
Scale: 1/4 in = 1 ft

\*\*\* Scale Only on 24x36 or 30x42 Size Paper. Smaller Size Paper will be Not To Scale \*\*\*

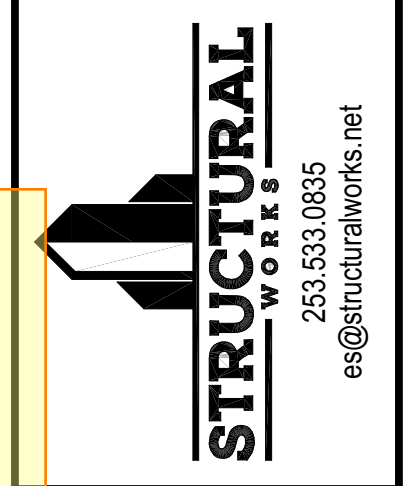

**ELEVATION**  
Elevation Home Designs LLC  
2102 E Main #105 Puyallup, WA 98372  
PH: 866.657.4371 | elevationhd.com

**John Hopkins**  
1102 E Main Ave  
Puyallup, WA 98372  
253-973-7069  
Parcel # - 7845000080

Disclaimers:  
- These plans are the exclusive property of Elevation Home Designs (EHD) and may not be sold to any person or business without expressed written consent of EHD. These plans are for one (1) time use only for EHD's client and are not to be reproduced, copied, or used for any other project without the written consent of EHD.  
- NOTICE: DO NOT SCALE - The written dimensions on this plan supersede any scaled measurements.  
- Copyright notice: these plans are copyrighted and are subject to copyright protection as an "architectural work" under sec. 102 of the copyright act, 17 USC as amended December 1990. The protection includes but is not limited to the overall form as well as the arrangement and composition of spaces and elements of design.  
- Elevation Home Designs, Inc. is not liable for any errors or omissions in these plans. Written permission must be obtained and granted prior to any use and/or design changes to these plans.

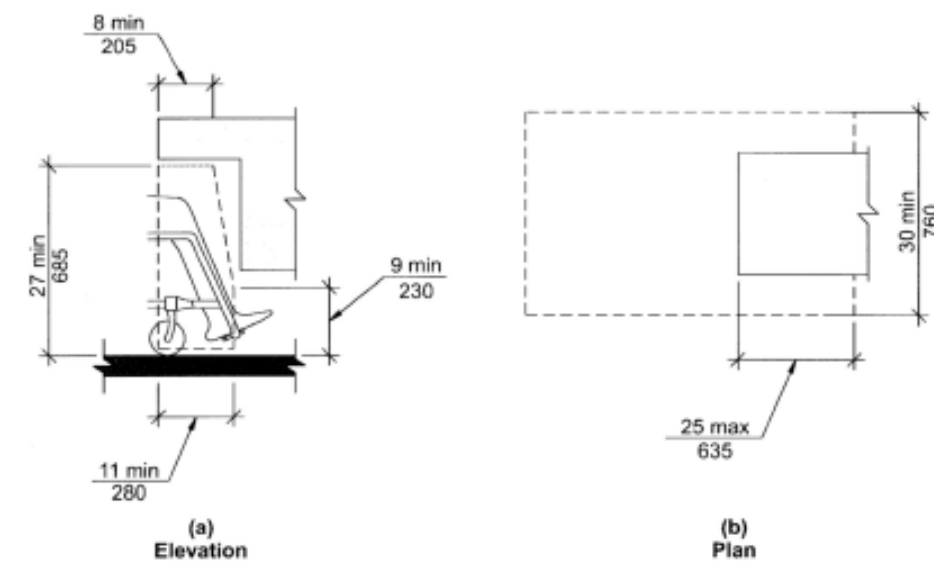

**KNEE CLEARANCE**

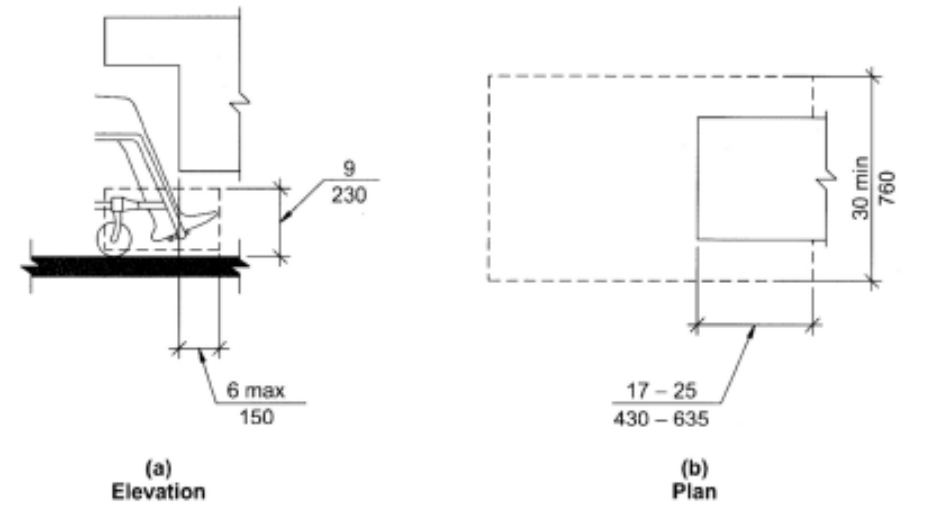

**TOE CLEARANCE**

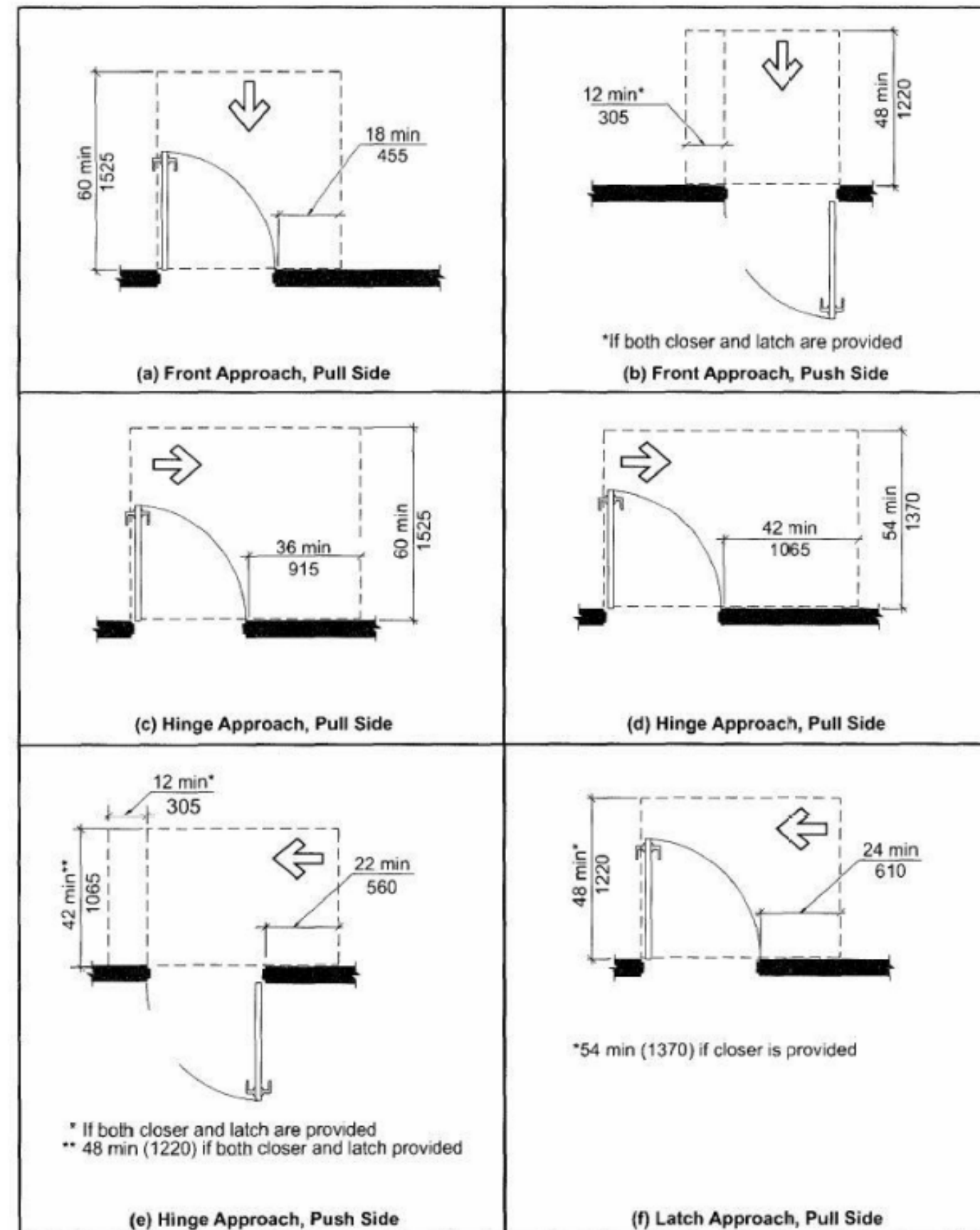

**MANEUVERING CLEARANCE AT MANUAL SWINGING DOORS**

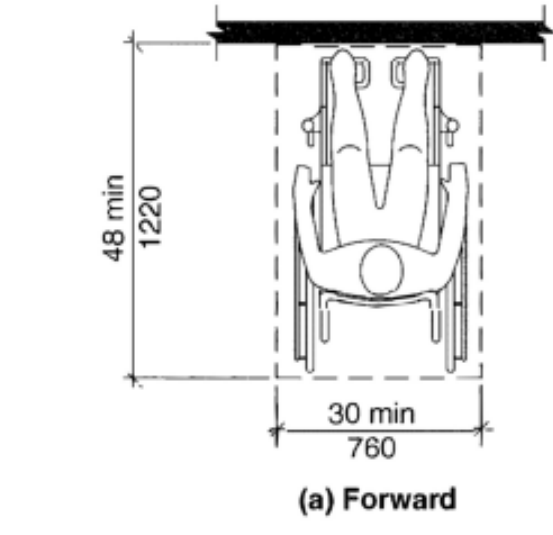

(a) Forward

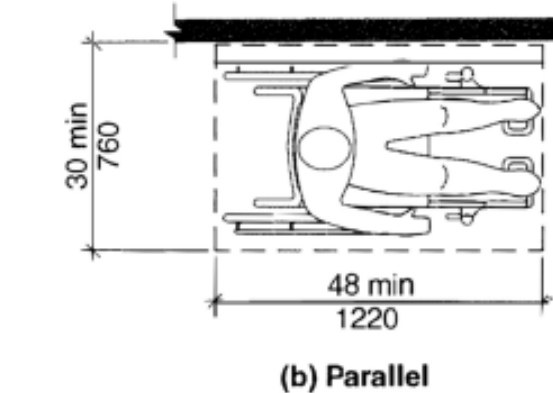

(b) Parallel

**FIG. 305.5 POSITION OF CLEAR FLOOR SPACE**

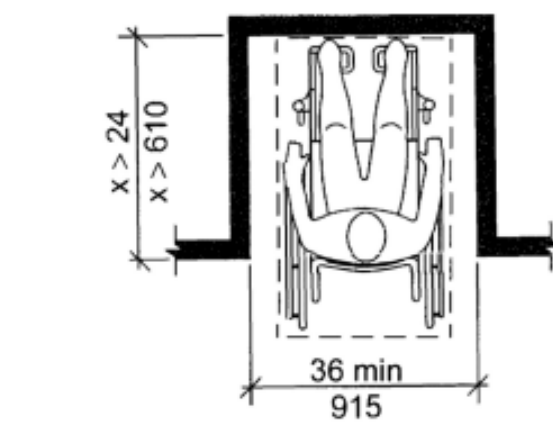

(a) Forward Approach

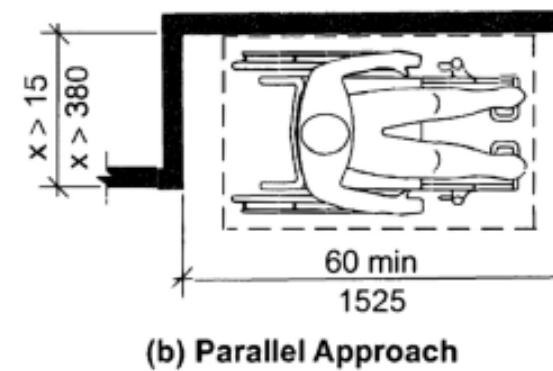

(b) Parallel Approach

**MANEUVERING CLEARANCE**

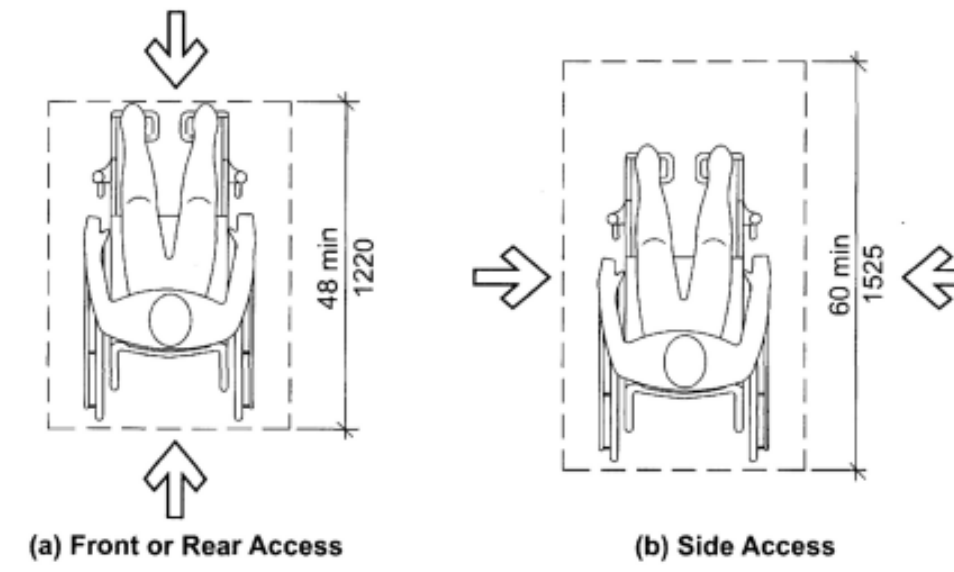

(a) Front or Rear Access

(b) Side Access

**DEPTH OF A WHEELCHAIR SPACE IN ASSEMBLY AREAS**

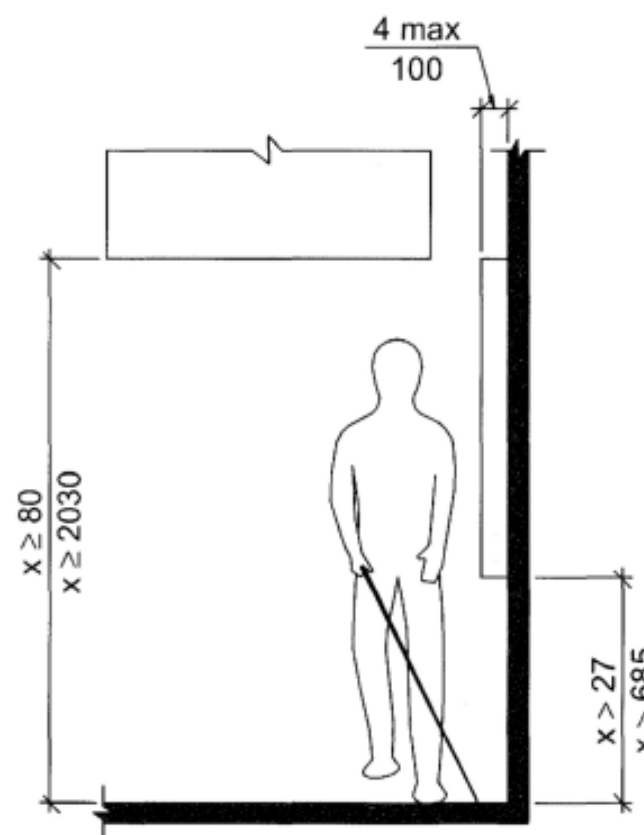

**PROTRUDING OBJECTS**

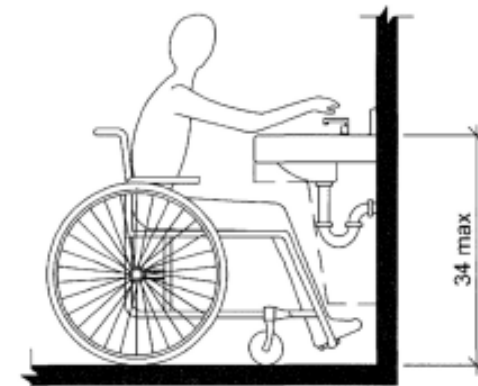

**HEIGHT OF LAVATORIES AND SINKS**

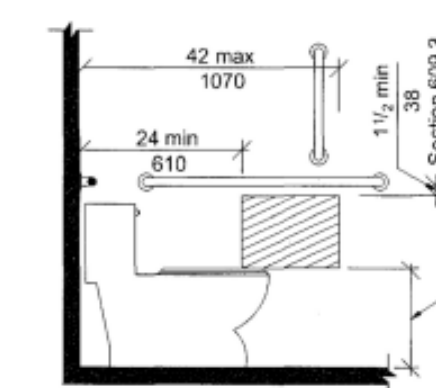

(a) Protruding Dispenser Below Grab Bar

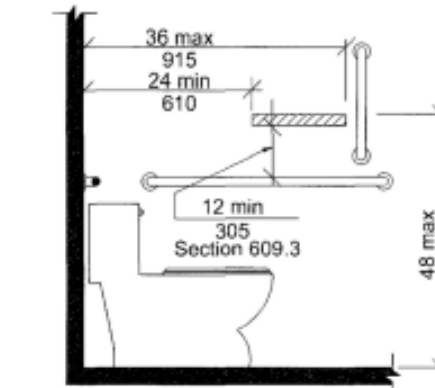

(b) Protruding Dispenser Above Grab Bar

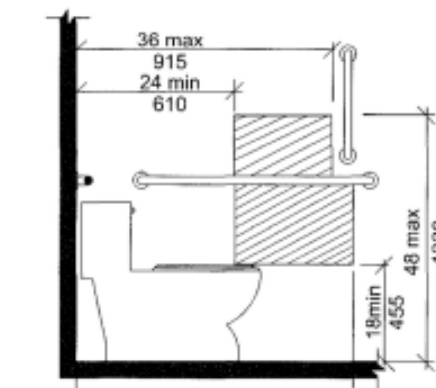

(c) Recessed Dispenser

**DISPENSER OUTLET LOCATION**

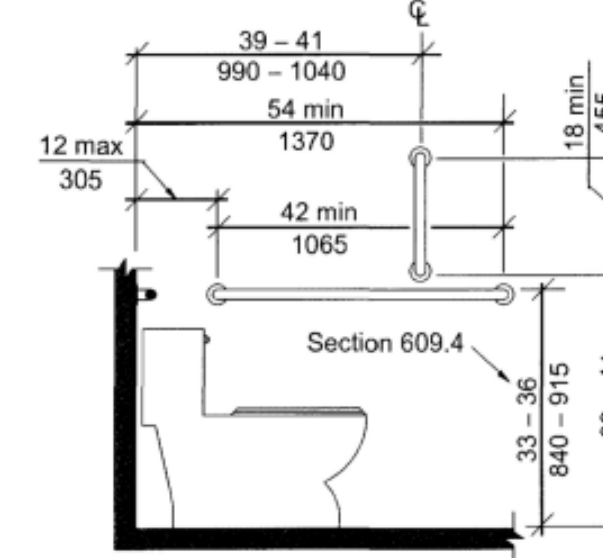

**SIDE WALL GRAB BAR FOR WATER CLOSET**

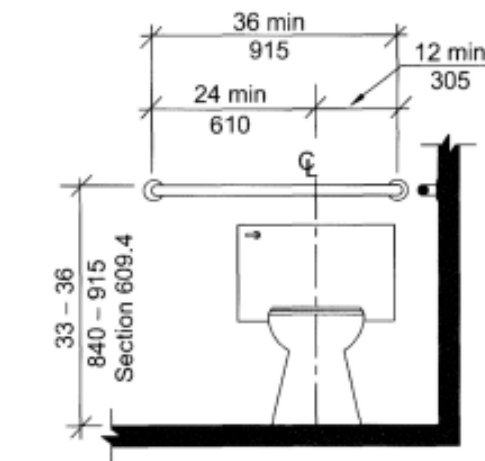

**REAR WALL GRAB BAR FOR WATER CLOSET**

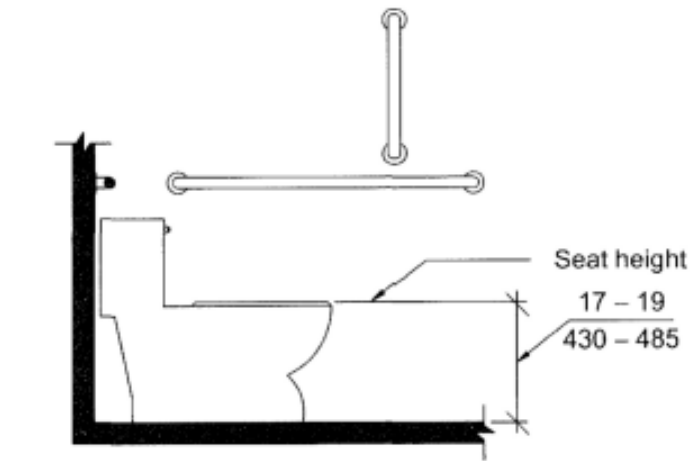

**WATER CLOSET SEAT HEIGHT**

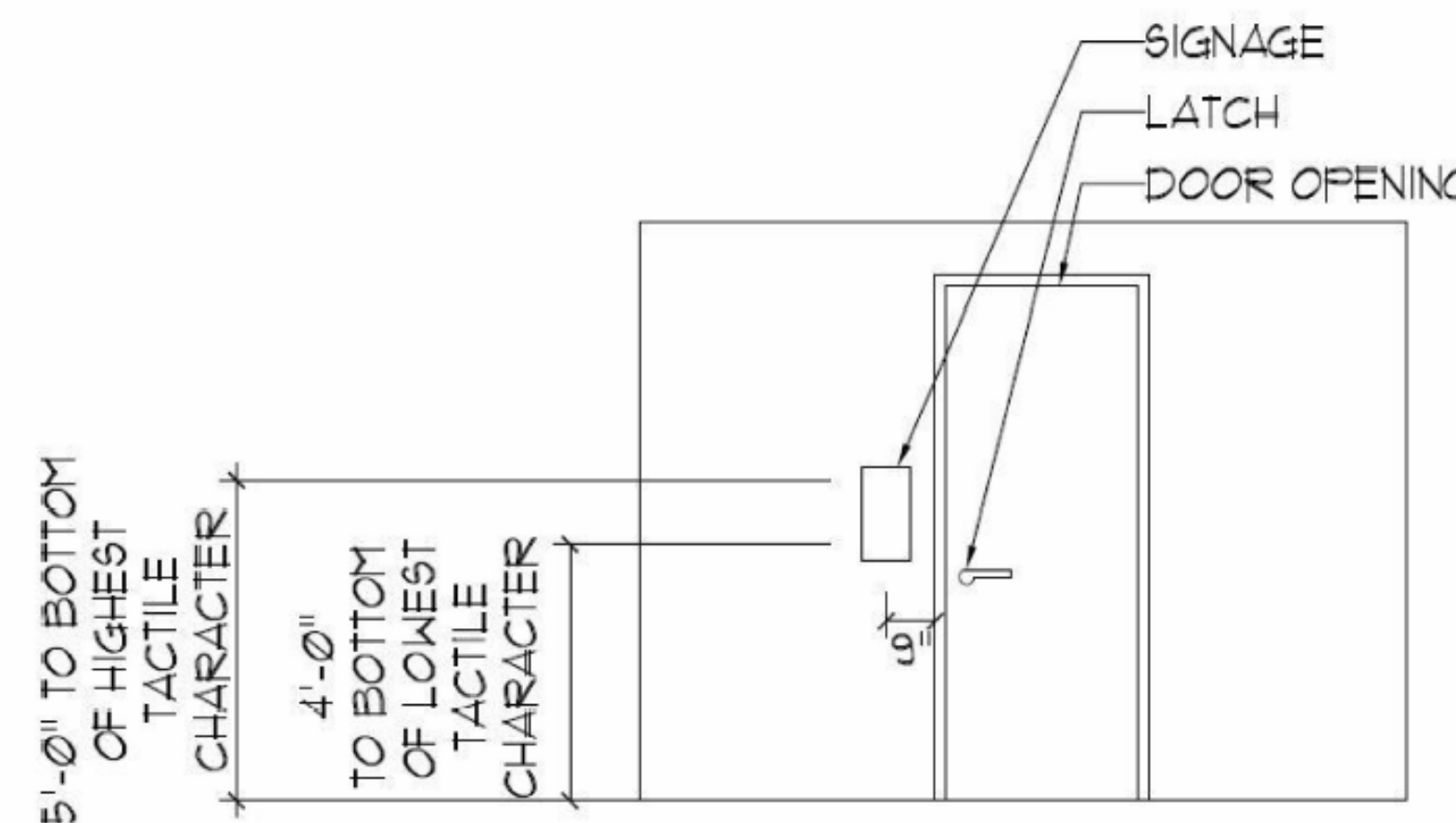

**ACC INTERIOR SIGNAGE**

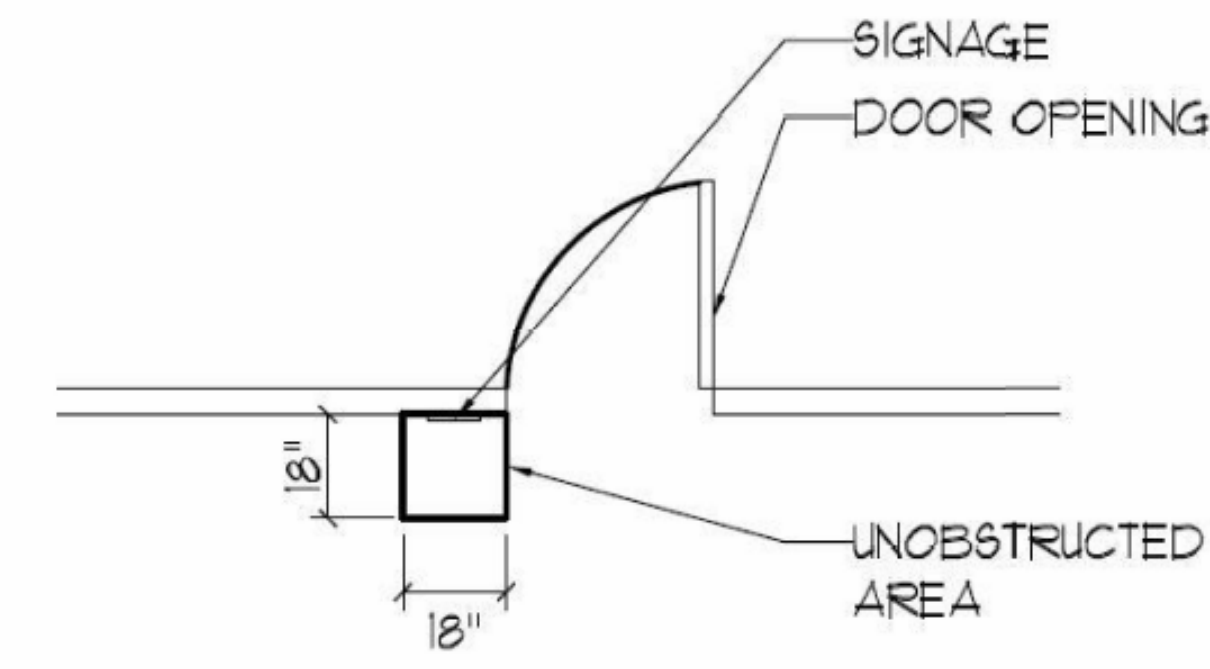

**City of Puyallup Development & Permitting Services ISSUED PERMIT**

Building	Planning
Engineering	Public Works
Fire	Traffic

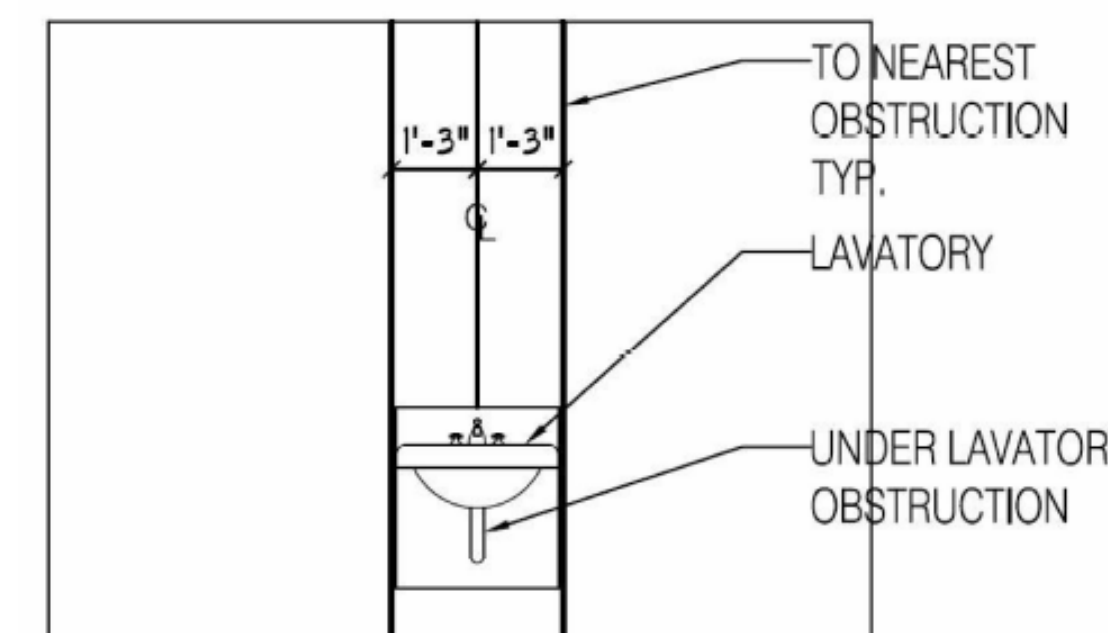

**ACC LAVATORIES**

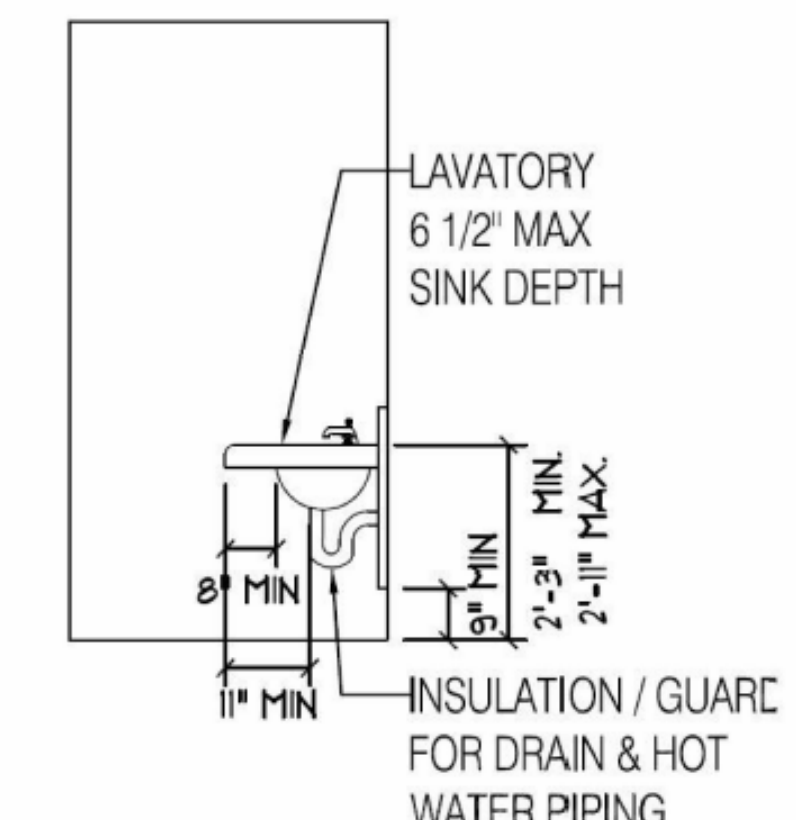

Disclaimers:  
—These plans are the exclusive property of Elevation Home Designs (EHD) and may not be sold to any person or business without the expressed consent of EHD. These plans are for one (1) time use only for EHD's client. Any other use, reproduction, or distribution of these plans without the written consent of EHD is strictly prohibited.  
—NOTICE: DO NOT SCALE: The written dimensions on this plan supersede any scaled measurements.  
—Copyright notice: these plans are copyrighted and are subject to copyright protection as an "architectural work" under sec. 102 of the copyright act, 17 USC as amended December 1990. The protection includes but is not limited to the overall form as well as the arrangement and composition of spaces and elements of design. Any unauthorized use, reproduction, or distribution of these plans without the written consent of Elevation Home Designs, Inc. will result in a monetary compensation to Elevation Home Designs, Inc. Written permission must be obtained and granted prior to any use and/or design changes to these plans.

4/24/23, 9:43 AM L.I.F Industries 36 in. x 80 in. Gray Flush Exit Left-Hand Fire Proof Steel Prehung Commercial Door with Welded Frame UW0365...

**L.I.F Industries**  
**36 in. x 80 in. Gray Flush Exit Left-Hand**  
**Fire Proof Steel Prehung Commercial**  
**Door with Welded Frame**

\*\*\* (43) - Questions & Answers (53)

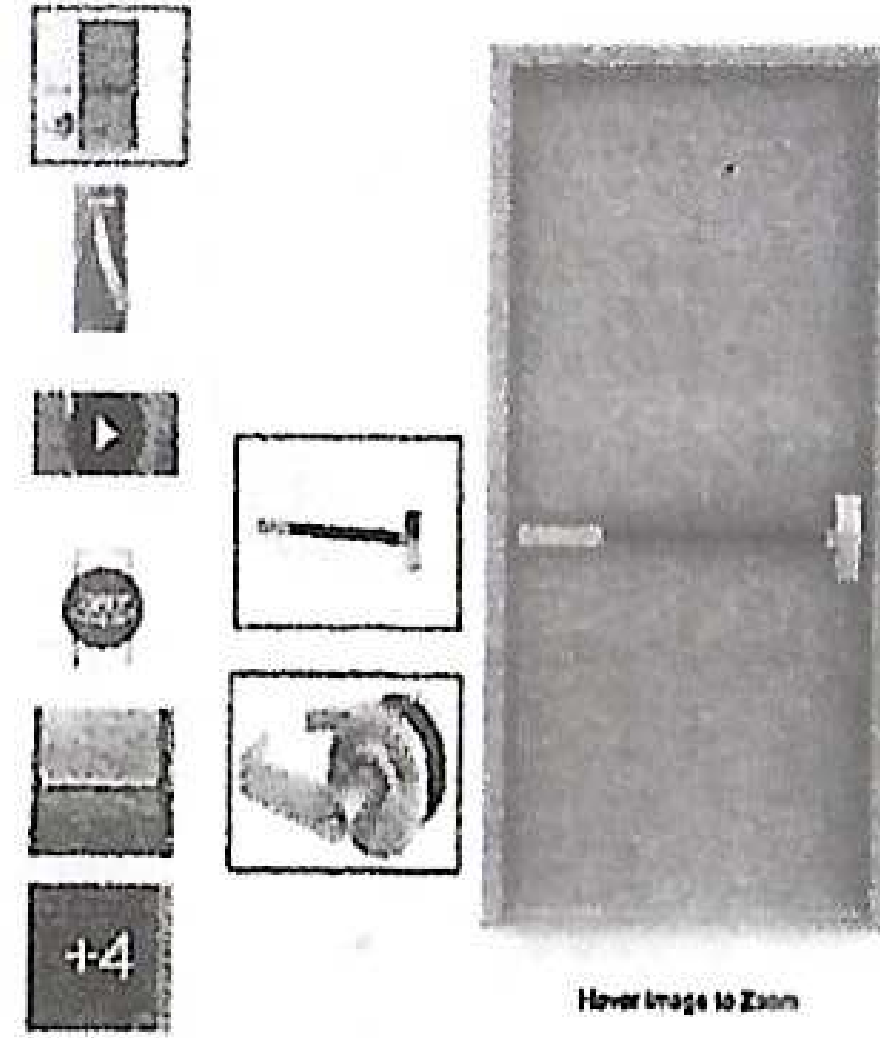

APPROVED  
 May 4, 23  
 HORSE STALLS ONLY  
 PICTURE WINDOW NORTH (TYPICAL) (3)  
 SUBMITTAL

PR  
 CT  
 I20  
 23  
 03  
 04

**THE EXIT LIGHT CO.**

**EXIT LIGHT COMBO - SWIVEL HEAD**  
 Code COMBOC

**FEATURES**

- UL 924, NEC 605.4 and NFPA 704 Life Safety Code
- All LED light has 5A batteries using long lasting Ni-Cd that are very low maintenance
- Fully adjustable swivel head for LED lamp heads each equipped with a shatter shield
- Universal mounting design for the metal frame flush mount to wall or side mount
- Lightweight with snap together construction for easy installation
- LED status indicator
- Includes mounting bracket and screws meeting minimum 1/2" x 3/16" VFD requirements
- Built to last construction
- Universal solution for 120/277VAC operation

**WARRANTY INFORMATION**

Any COMBOC Combo Exit Light or sign is warranted for a limited period of time. The warranty period is limited to the manufacturer's warranty and is not transferable. The warranty is void if the product is not installed and maintained in accordance with the instructions provided by the manufacturer. The warranty is also void if the product is not used in accordance with the instructions provided in the manual. For full warranty details, visit our website at [www.exitlight.com](http://www.exitlight.com).

**Conformance to Codes and Standards**

The COMBOC Combo Exit Light and sign meets or exceeds the following codes and standards: NFPA 704 Life Safety Code, NFPA 70 National Electrical Code, and NFPA 780 Lightning Protection Code.

**CONSTRUCTION**

The COMBOC Combo Exit Light and sign is constructed from high quality materials and is designed for long life and low maintenance. The product is made of die-cast aluminum and is finished with a powder coat for corrosion resistance.

**ILLUMINATION**

The COMBOC Combo Exit Light and sign is illuminated by high quality LED lamps. The lamps are designed for long life and low maintenance. The product is designed to provide a minimum of 30 minutes of illumination in the event of a power outage.

**ELECTRICAL COMPONENTS**

The COMBOC Combo Exit Light and sign is powered by a 5A battery. The battery is designed for long life and low maintenance. The product is designed to provide a minimum of 30 minutes of illumination in the event of a power outage.

**EMERGENCY OPERATION**

The COMBOC Combo Exit Light and sign is designed to provide a minimum of 30 minutes of illumination in the event of a power outage. The product is designed to provide a minimum of 30 minutes of illumination in the event of a power outage.

**BATTERY - BATTERY BACKUP**

The COMBOC Combo Exit Light and sign is designed with a battery backup system. The battery is designed for long life and low maintenance. The product is designed to provide a minimum of 30 minutes of illumination in the event of a power outage.

**PHOTOMETRICS**

The COMBOC Combo Exit Light and sign is designed to provide a minimum of 30 minutes of illumination in the event of a power outage. The product is designed to provide a minimum of 30 minutes of illumination in the event of a power outage.

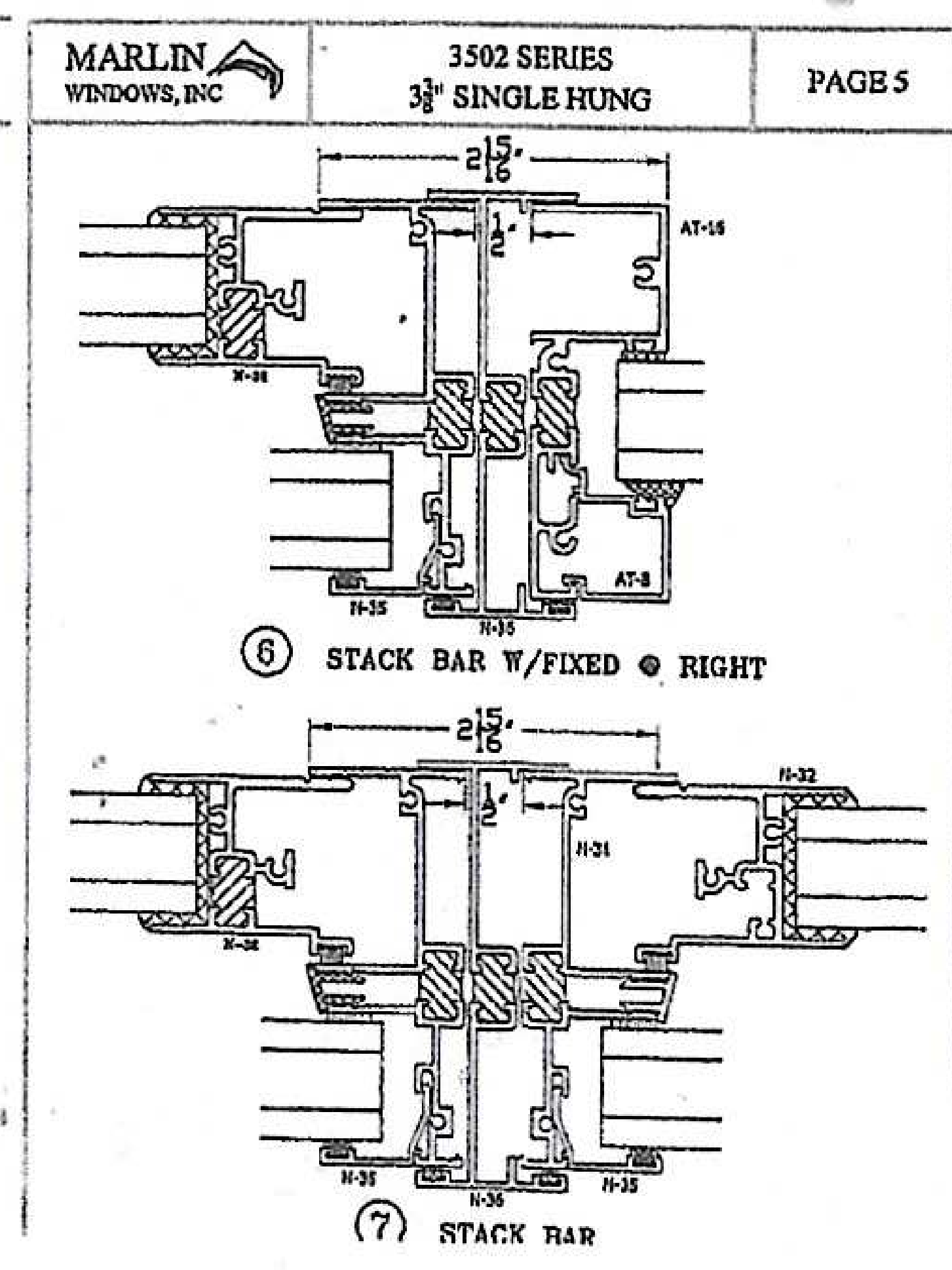
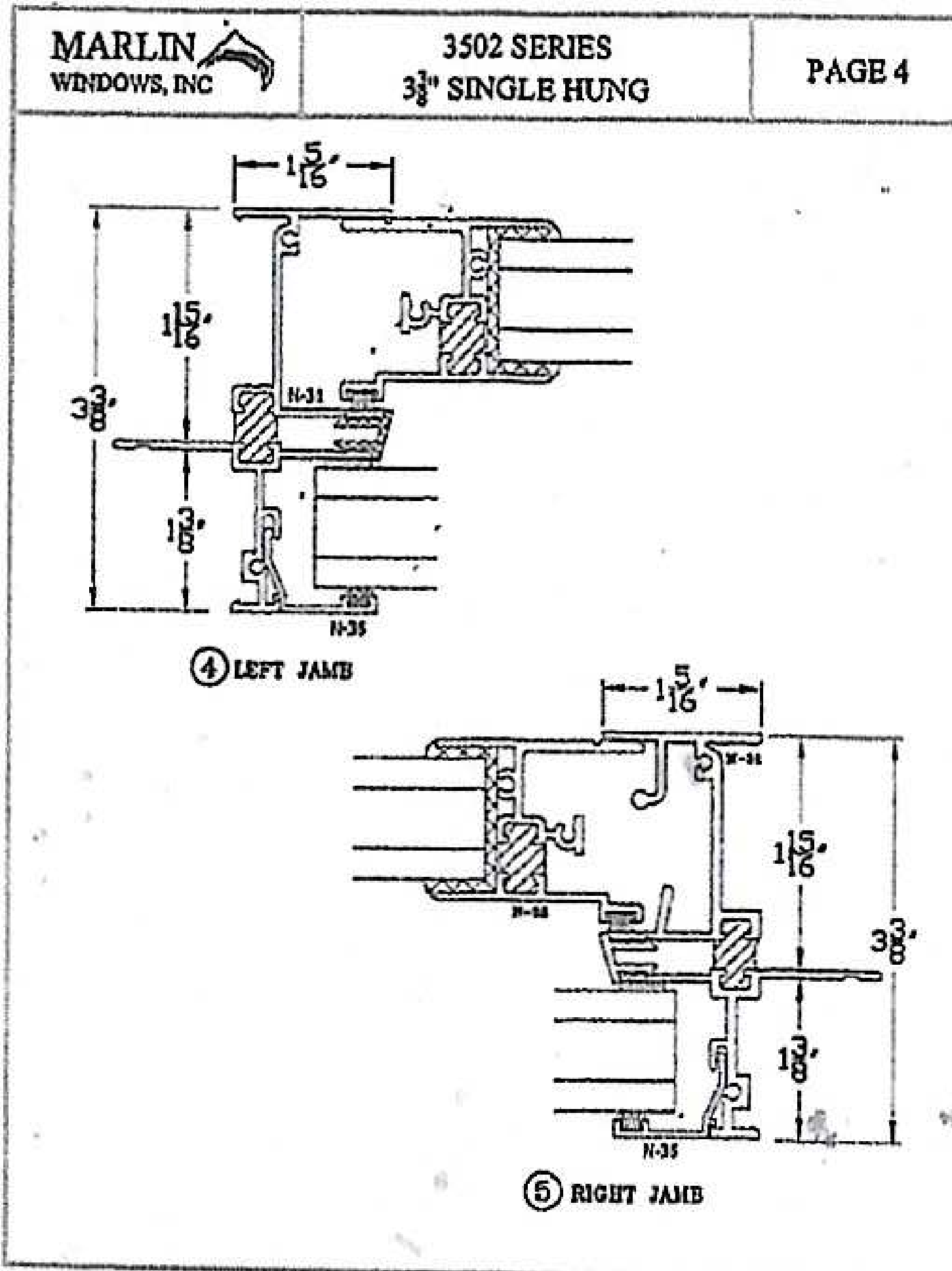
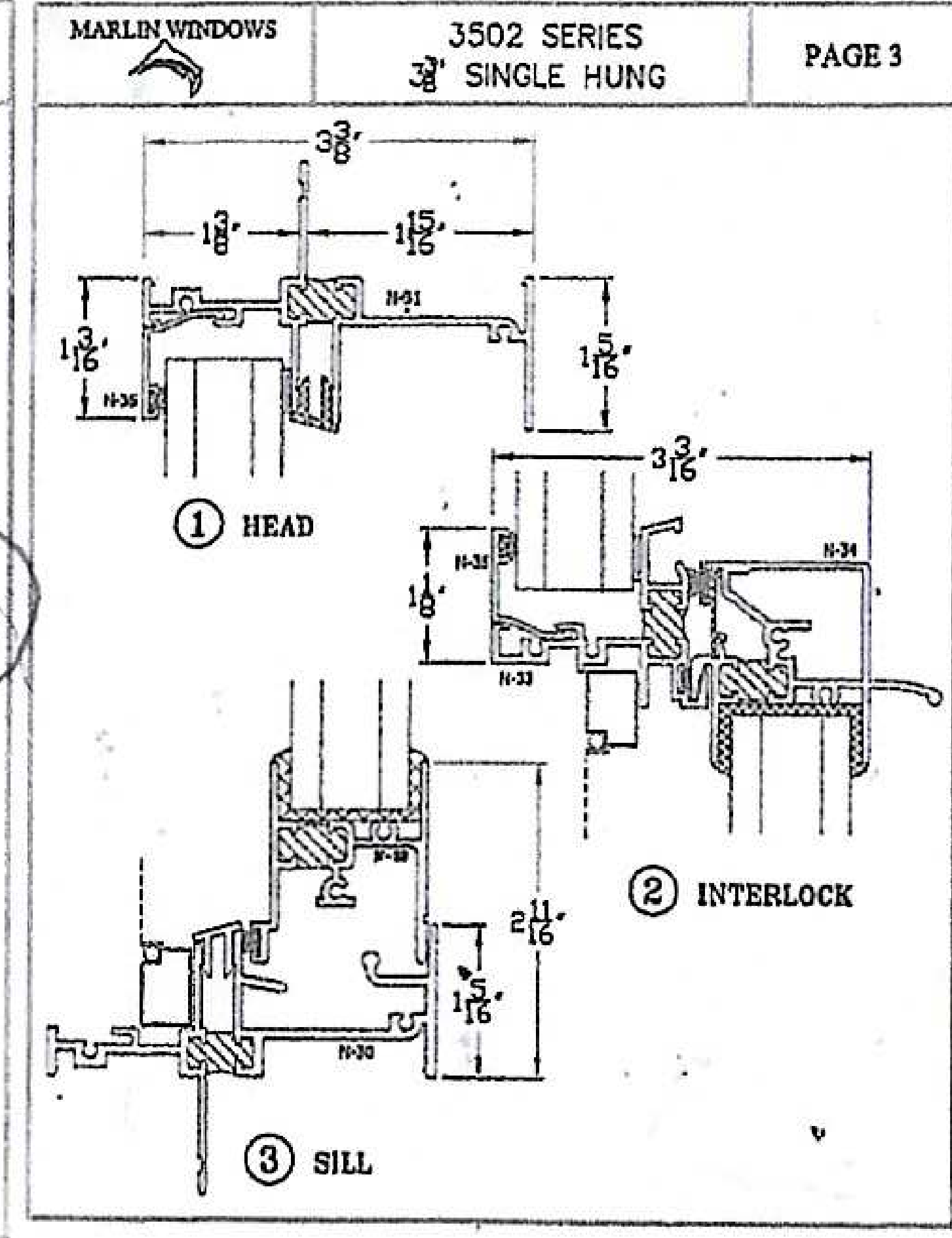
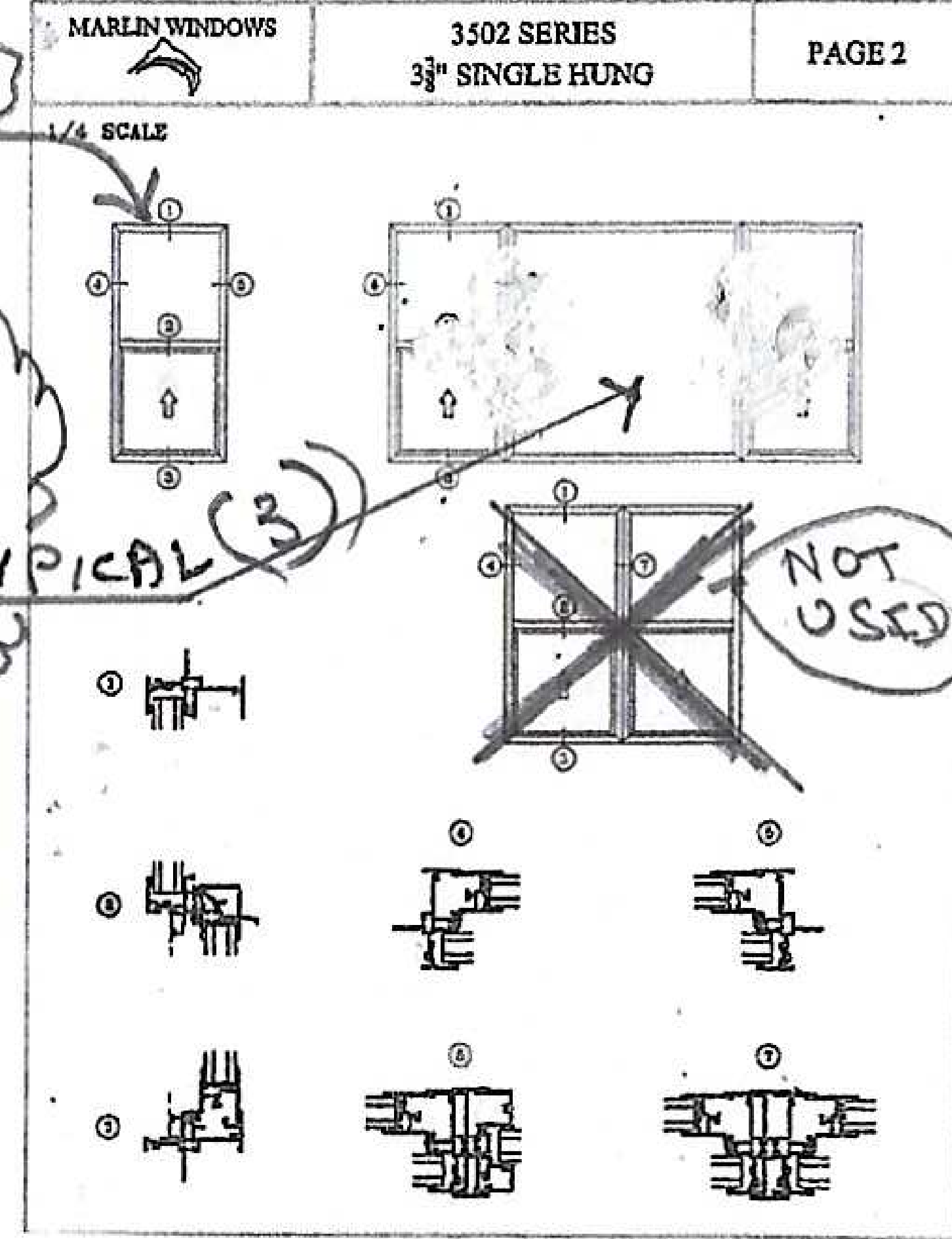

**City of Puyallup**  
**Development & Permitting Services**  
**ISSUED PERMIT**

Building	Planning
Engineering	Public Works
Fire	Traffic



**ELEVATION**  
 Elevation Home Designs LLC  
 2102 E Main #105 Puyallup, WA 98372  
 PH: 866.657.4371 | elevationhd.com

John Hopkins  
 1102 E Main Ave  
 Puyallup, WA 98372  
 253-872-7060  
 Fax: 253-872-7060

These plans are the property of Elevation Home Designs, LLC and are not to be used for any other project without the written consent of Elevation Home Designs, LLC. All rights reserved. Elevation Home Designs, LLC is not responsible for any errors or omissions in these plans. The user assumes all responsibility for the accuracy and completeness of these plans. The user agrees to indemnify and hold Elevation Home Designs, LLC harmless from and against all claims, damages, and expenses, including reasonable attorneys' fees, arising out of or from the use of these plans. Each submission must be submitted to the City of Puyallup, WA 98372. The user agrees to pay all costs associated with the review and approval of these plans. The user agrees to pay all costs associated with the review and approval of these plans.

**Door / Windows**  
 Elevation Home Designs  
 Job #: Project Number  
 Printed On: 6/20/23 10:25:50  
 Layout Sheet #: 1 of 7  
**A1.6**