

CLOSURE ALLOWED:

Monday - Friday
9AM - 3PM

Call communications center at
253-287-4456 on day of closure.
Request a job start inspection
through the CityView portal.

The City-issued permit packet
shall be posted at the job site and
available to inspectors at all times.

NO PARKING signs shall be
placed adjacent to the work
zone and other applicable areas
at least 72 hours in advance.

Call Jeff Hill, City Inspector,
at 253-204-5633 prior to
starting any work.

Work shall immediately
cease in the work zone
for a pedestrian
spotter, available at all
times, to escort
pedestrians around the
work area.

**NOTES:**

- 1 FOR SHOULDER WORK ZONES
- 2 VEHICLE TO PROTECT WORKZONE
- 3 TRAFFIC CONTROL DEVICES SHALL BE 28" RETROREFLECTIVE CONES
- 4 TAPER LENGTH EQUALS WIDTH OF OFFSET
TIMES SPEED LIMIT SQUARED DIVIDED BY 60
$$L = \frac{WS^2}{60}$$
- 5 SIGN SPACING SHALL BE 100 FEET WHEN SPEED LIMIT IS 30 MPH OR LESS
- 6 SIGN SPACING SHALL BE 350 FEET WHEN SPEED LIMIT IS GREATER THAN 30 MPH
- 7 CALL COMM CENTER DAY OF CLOSURE 841-5431
7.1 CLOSURE FOR WEEKDAYS ONLY
- 8 DISTANCE BETWEEN CONES EQUALS SPEED LIMIT IN UNITS OF FEET
9. TRAVEL LANE WIDTH MUST BE 11'(FT) MINIMUM

NAME OF STREET: W Main

PRFUP20230867

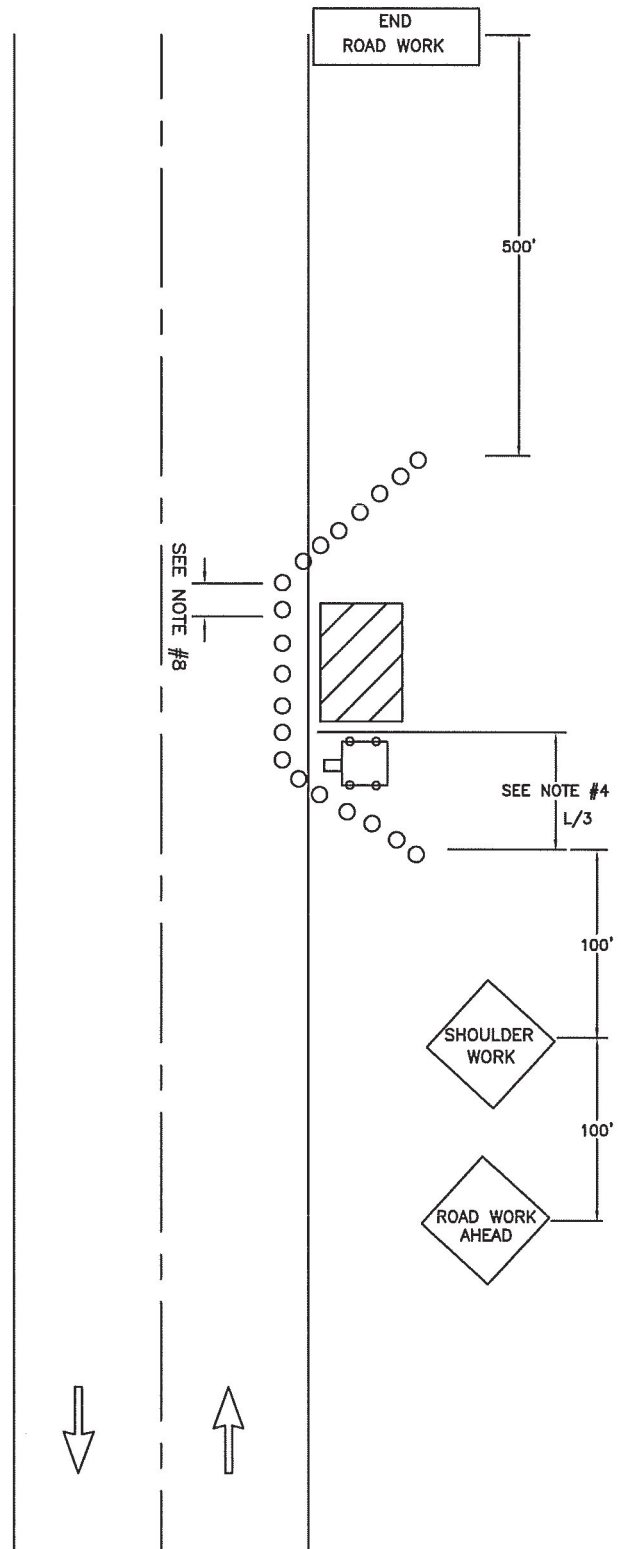

**CITY OF
PUYALLUP
TRAFFIC
ENGINEERING
DIVISION**

SHOULDER CLOSURE

DRAWN J. HUNTER	PLOTTING SCALE NTS/ 1=1	DATE APPROVED 04-03	REVISED 02/10/11	TCP STANDARD
FILE NAME I:\DRAWINGS\PUBLIC WORKS\TRAFFIC\TCP	CHECKED BY M. FORD	REVISED BY S. TANDLE	NO. 11	