

GRAB BARS:
INSTALL GRAB BARS 33" MIN & 36" MAX AFF. GRAB BARS SHALL COMPLY WITH AND MEET THE STRUCTURAL STRENGTH REQUIREMENTS OF ANSI SEC. 609.8. LOCATE GRAB BARS PER ANSI SEC. 607.4.2.

SEAT:
A REMOVABLE SEAT IS NOT REQUIRED PER ANSI SEC. 1003.11.2.5.1 EX.1.

CONTROLS:
607.5 CONTROLS, OTHER THAN DRAIN STOPPERS, SHALL BE PROVIDED ON AN END WALL, LOCATED BETWEEN THE BATHTUB RIM AND GRAB BAR, AND BETWEEN THE OPEN SIDE OF THE BATHTUB AND THE CENTERLINE OF THE WIDTH OF THE BATHTUB. CONTROLS SHALL COMPLY WITH SECTION 309.4. THE ADJUSTABLE HEIGHT HAND SHOWER SHALL INCLUDE A 59" MIN LONG HOSE AND COMPLY WITH ANSI SEC. 607.6. CONTROLS SHALL NOT OBSTRUCT THE USE OF GRAB BARS.

1 **BATHTUB REQUIREMENTS**
1/4" = 1'-0"

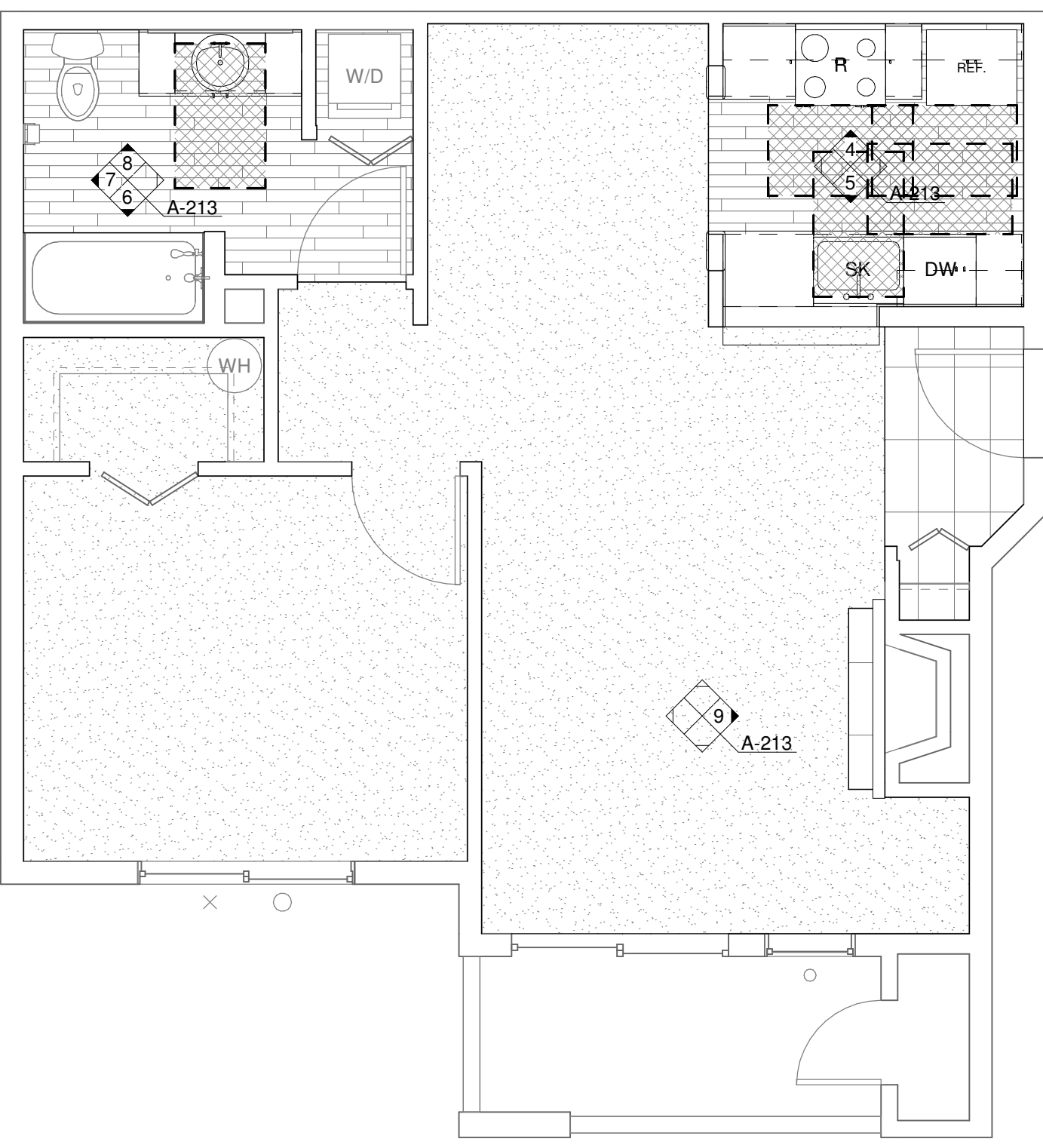

2 **ENLARGED UNIT PLAN - 1 BED/1 BATH (ADA)**
1/4" = 1'-0"

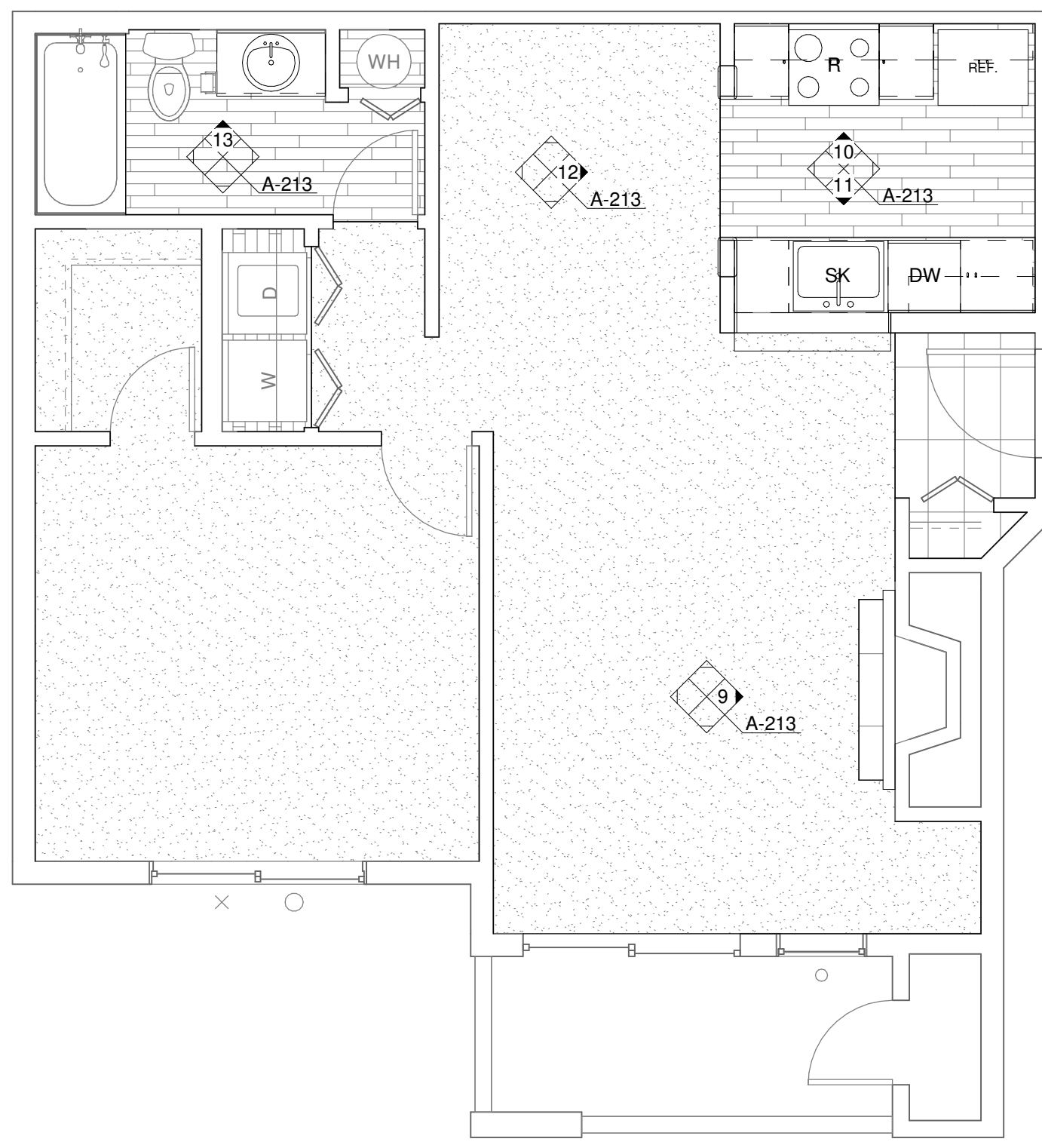

3 **ENLARGED UNIT PLAN - 1 BED/1 BATH (TYP)**
1/4" = 1'-0"

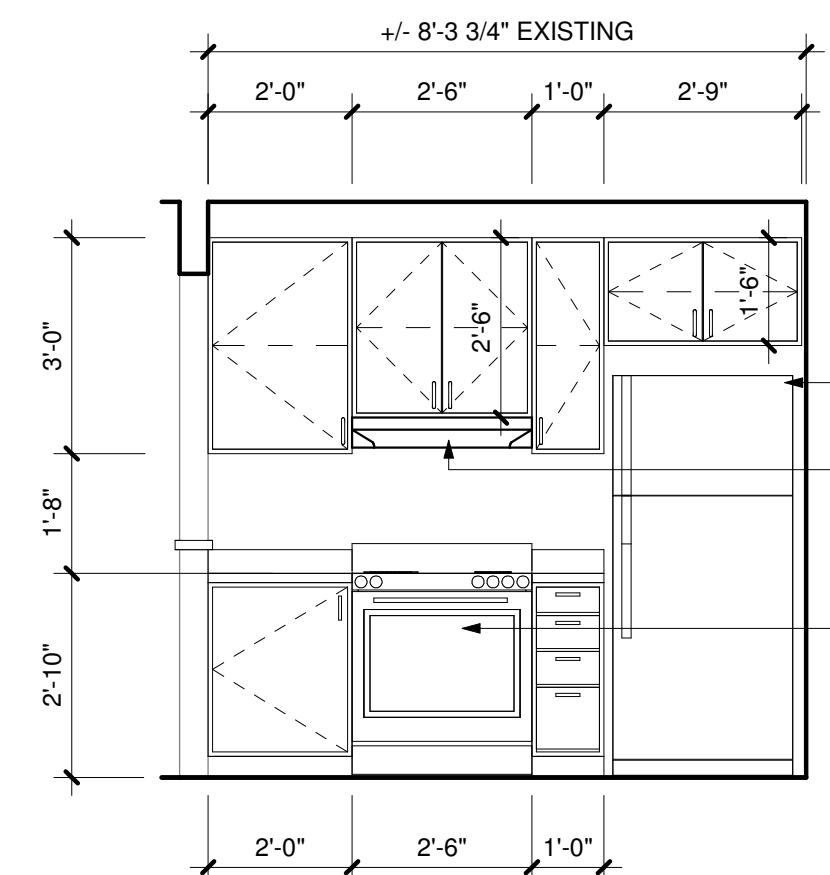

4 **KITCHEN (ADA)**
3/8" = 1'-0"

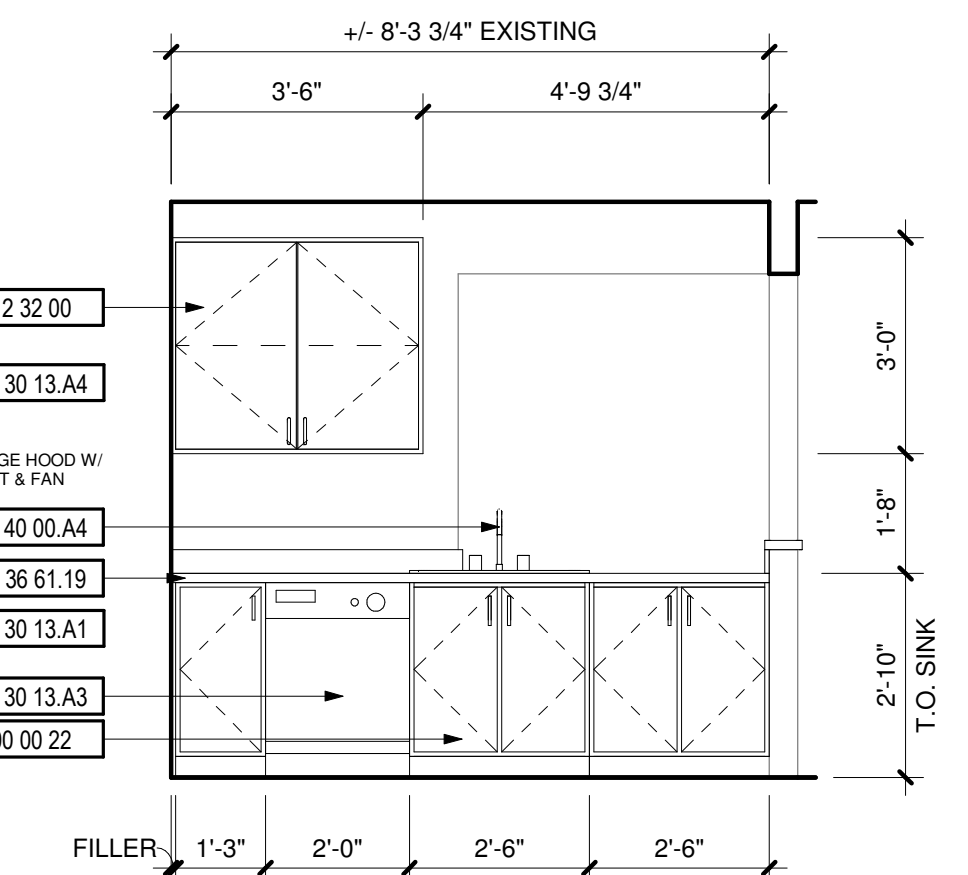

5 **KITCHEN (ADA)**
3/8" = 1'-0"

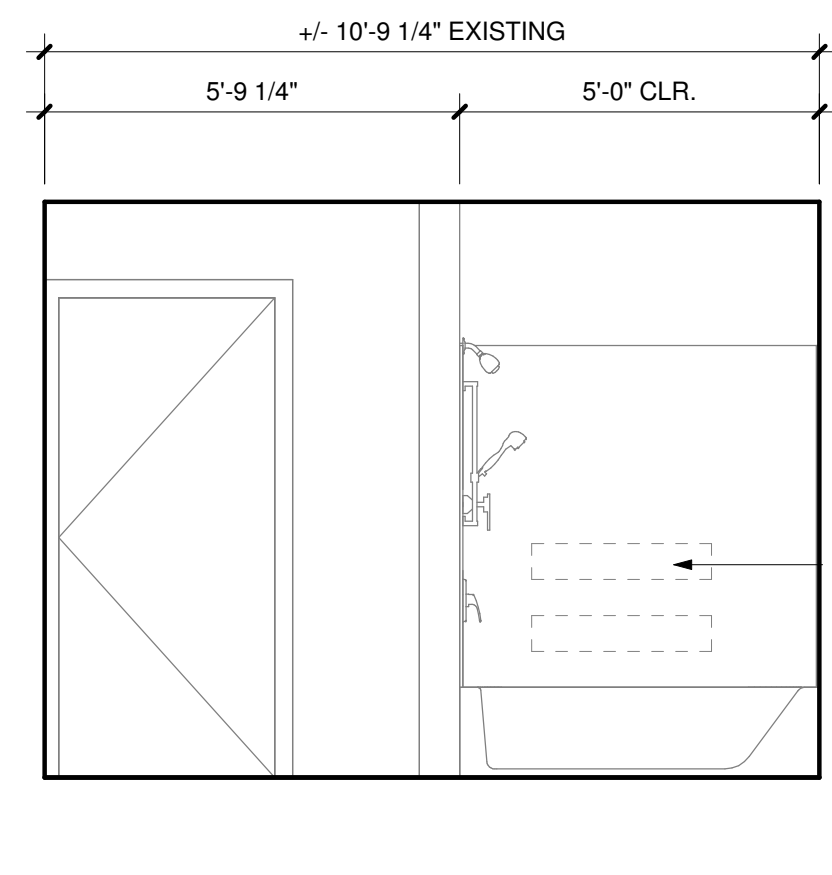

6 **BATHROOM (ADA)**
3/8" = 1'-0"

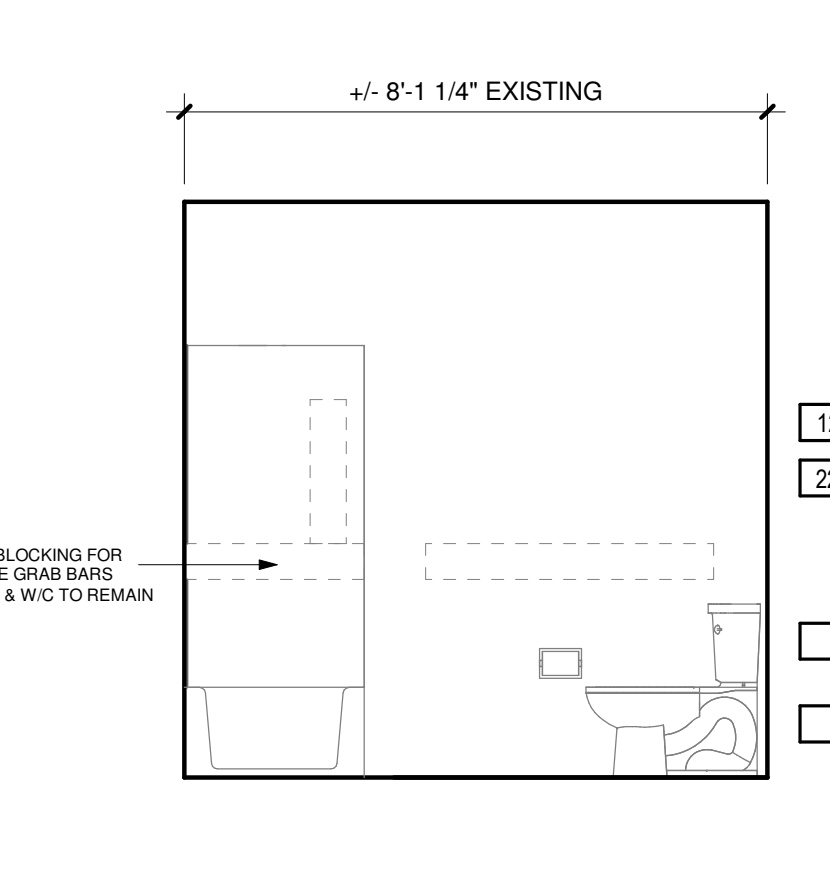

7 **BATHROOM (ADA)**
3/8" = 1'-0"

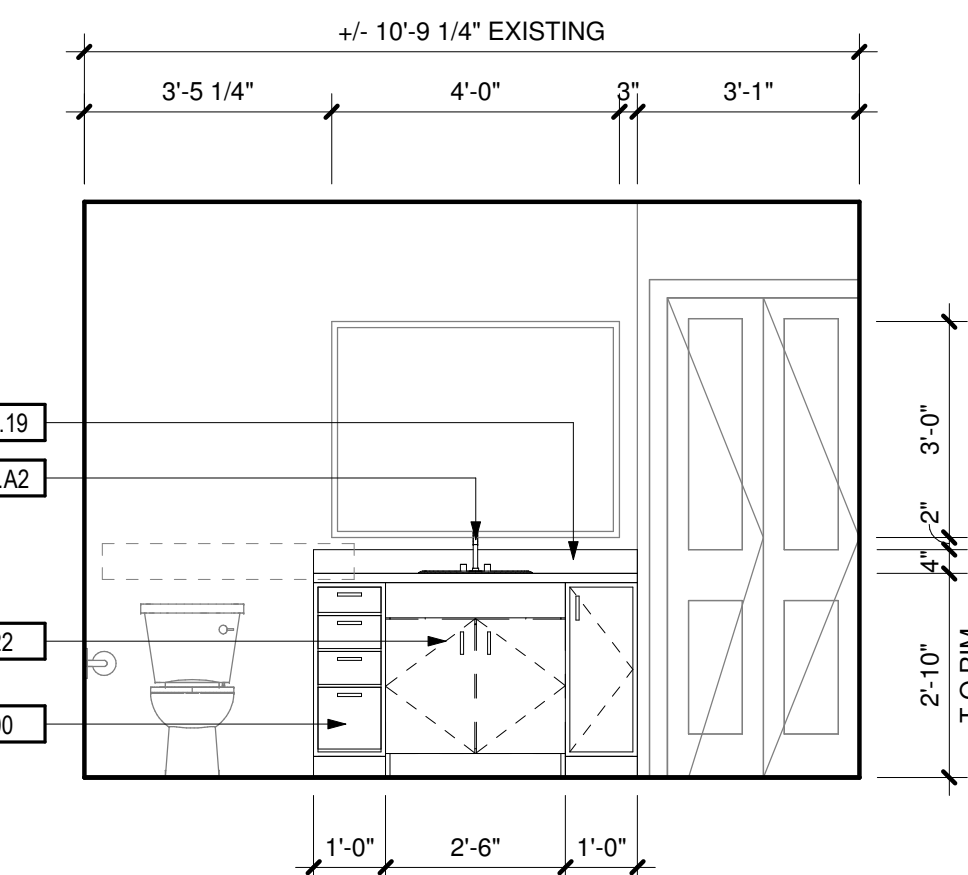

8 **BATHROOM (ADA)**
3/8" = 1'-0"

DEMOLITION NOTES

| # | DESCRIPTION |
|----|--|
| 1 | REPLACE ALL EXISTING FLOORING & BASE AND FIREPLACE HEARTH. PREP FOR NEW FINISH AS REQUIRED. |
| 2 | DEMO ALL EXISTING UPPER & LOWER CABINETS AND PLUMBING FIXTURE AT KITCHEN. ALL EXISTING APPLIANCES TO BE REMOVED. PREP WALL AND FLOOR FOR NEW FINISHES. |
| 3 | REPLACE EXISTING LIGHT FIXTURES. PREP FOR NEW FIXTURE AS REQUIRED. |
| 4 | DEMO ALL EXISTING LOWER CABINET, PLUMBING FIXTURE & MIRROR. PREP FOR NEW FINISHES AS REQUIRED. |
| 5 | DEMO HALF WALL AND EXISTING COUNTER TO ACCOMMODATE NEW COUNTER. |
| 6 | MEDICINE CABINET TO BE REMOVED AND REPLACED BY OWNER. |
| 7 | DEMO EXISTING MANTLE & FIRE PLACE TILE SURROUND. PREP FOR NEW FINISHES. SEE FIREPLACE ELEVATION FOR DETAILS. |
| 8 | REMOVE EXISTING COUNTERSHELF AT LIVING ROOM. PATCH & REPAIR WALL AS REQUIRED FOR NEW FINISHES. |
| 9 | REPLACE EXISTING SHOWER HEAD, SHOWER CONTROL KNOB, VALVE, AND ASSOCIATED RISER PIPING. |
| 10 | SEE DETAIL 1/A-213 FOR BATHTUB CONTROL AND GRAB BAR LOCATIONS FOR BATHROOMS. |

KEYNOTES

| # | DESCRIPTION |
|-------------|--|
| 00 00 22 | REMOVABLE CABINET, EXTEND FLOORING TO WALL AT BACK OF EACH REMOVABLE CABINET |
| 09 30 13 | CERAMIC TILING |
| 11 30 13.A1 | RANGE |
| 11 30 13.A3 | DISHWASHER |
| 11 30 13.A4 | REFRIGERATOR |
| 12 32 00 | MANUFACTURED WOOD CASEWORK |
| 12 36 61.19 | QUARTZ AGGLOMERATE COUNTERTOPS |
| 22 40 00.A2 | LAVATORY/FAUCET |
| 22 40 00.A4 | UNDER COUNTER SINK/FAUCET |

| PROJECT | |
|---------|------|
| # | DATE |
| | |
| | |
| | |
| | |
| | |
| | |
| | |
| | |
| | |
| | |

APPROVAL STAMPS

City of Puyallup
Development & Permitting Services
ISSUED PERMIT

| | |
|-------------|--------------|
| Building | Planning |
| Engineering | Public Works |
| Fire | Traffic |

JOB NO.: 1922
ISSUE DATE: 09/14/2021
REVISED:
DRAWN BY: BM
SHEET

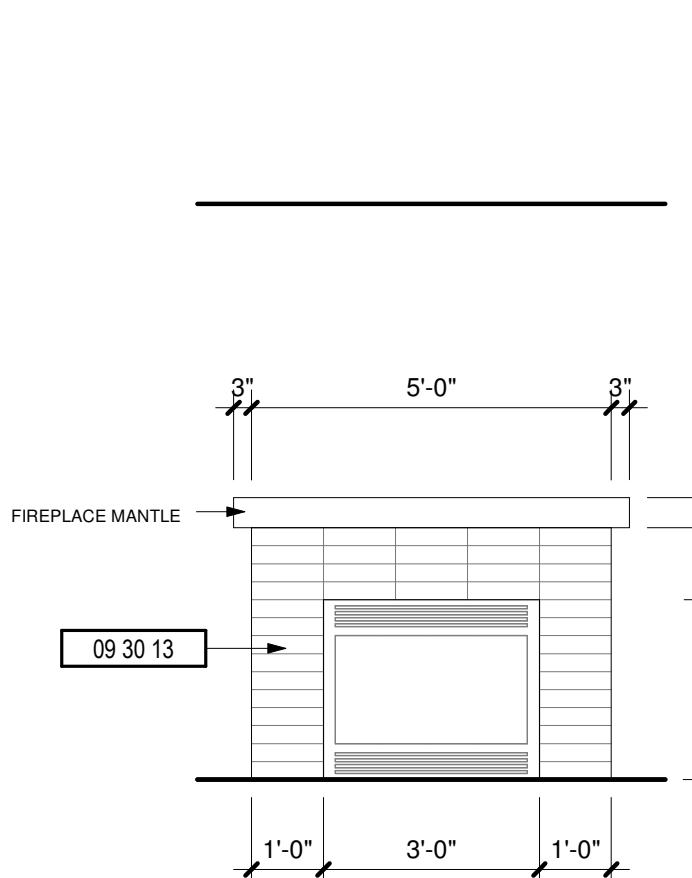

9 **FIREPLACE**
3/8" = 1'-0"

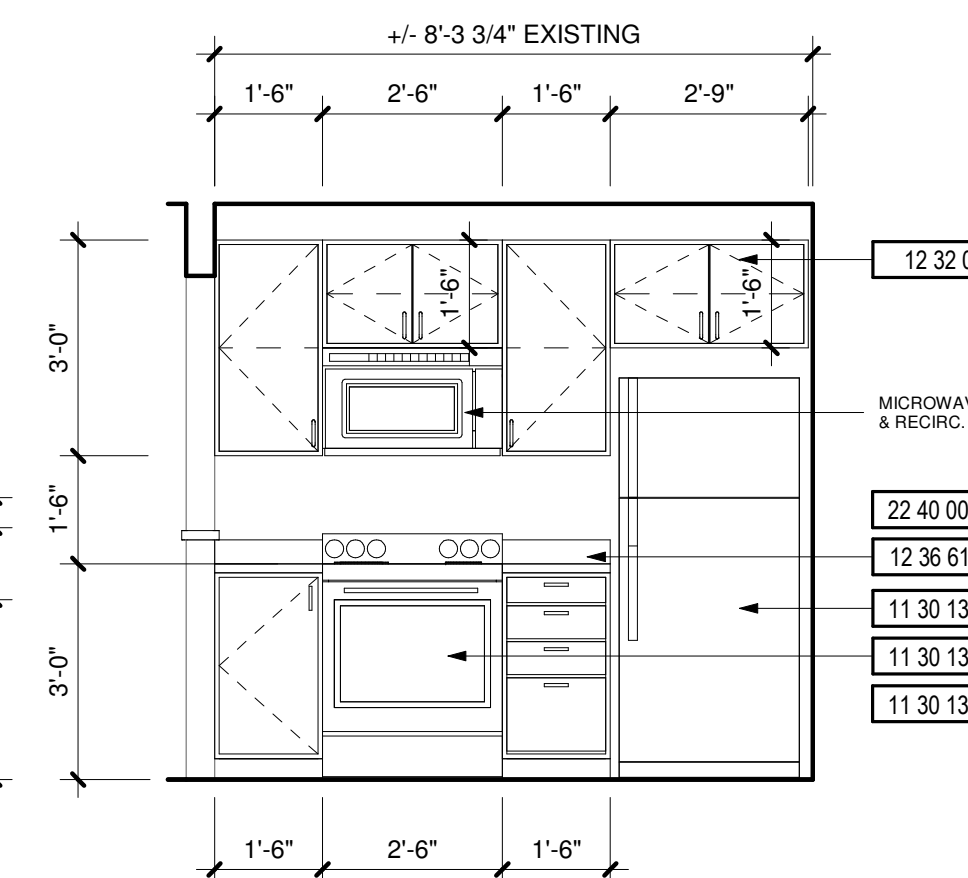

10 **KITCHEN**
3/8" = 1'-0"

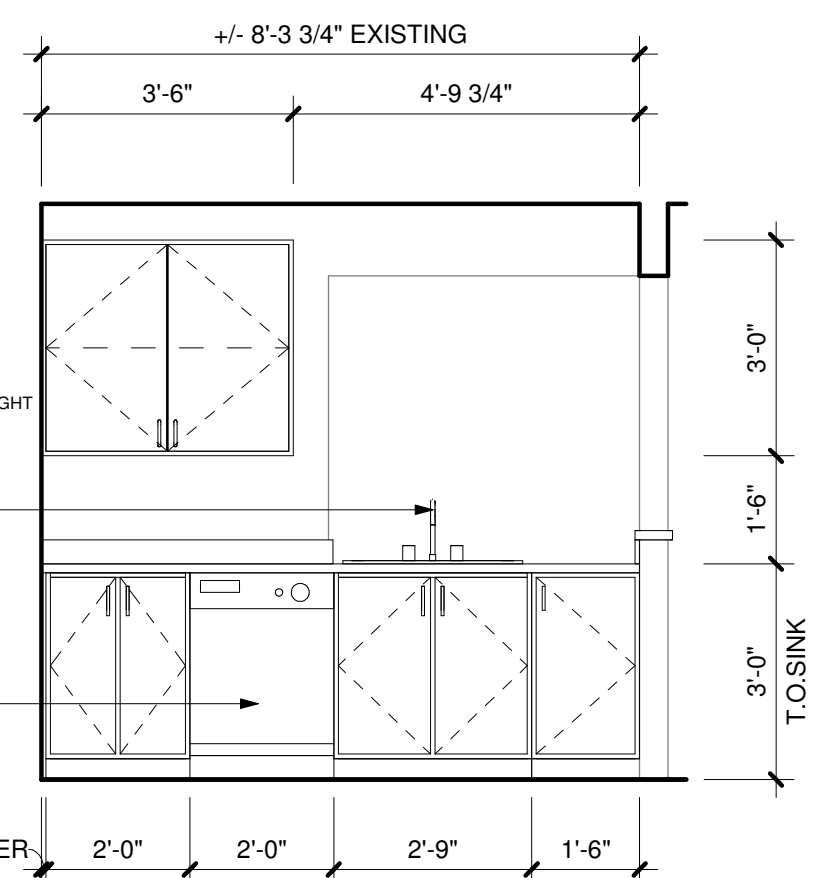

11 **KITCHEN**
3/8" = 1'-0"

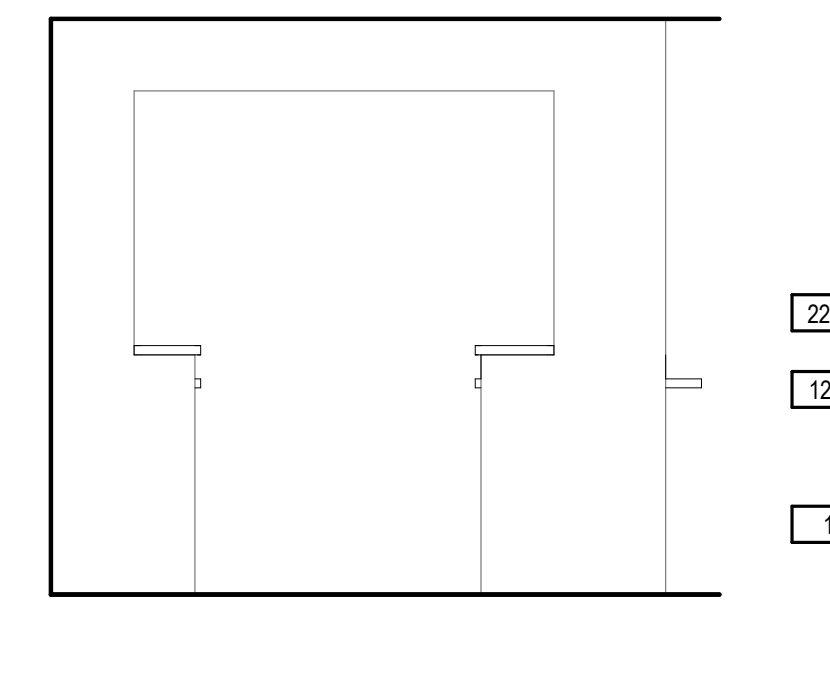

12 **DINING ROOM**
3/8" = 1'-0"

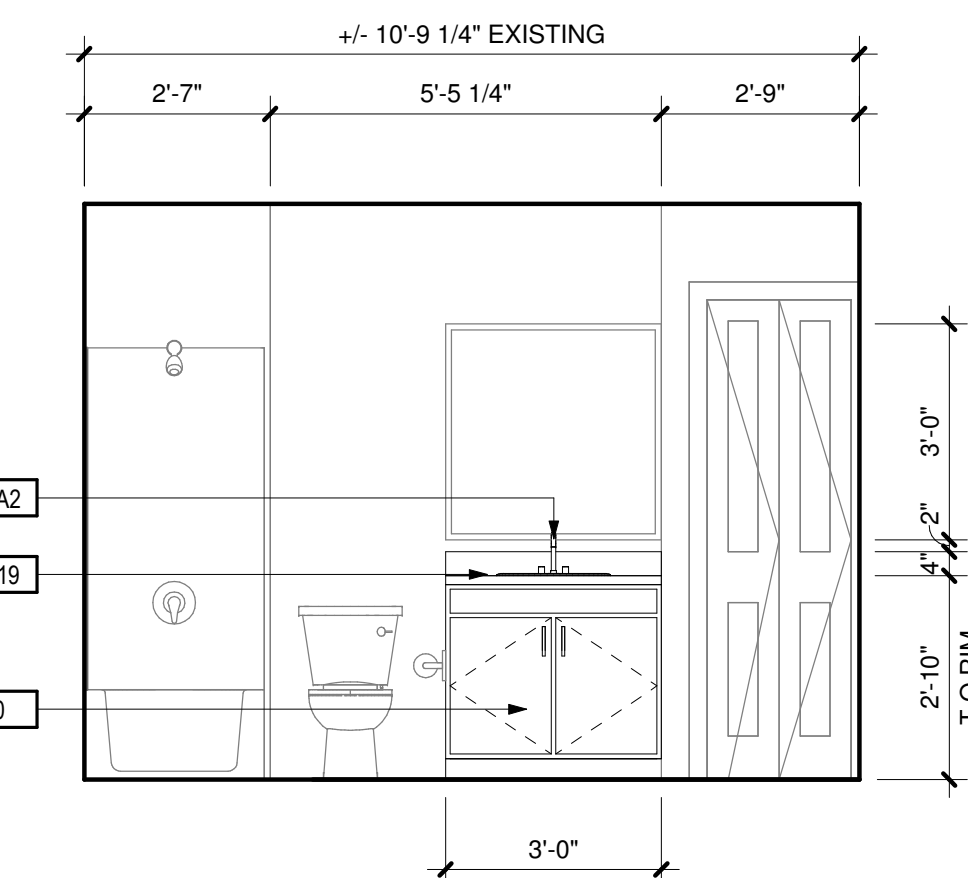

13 **BATHROOM**
3/8" = 1'-0"

P:\1922 Meridian Pointe Apartments\05-Drawings\1922 Meridian Pointe Apartments Units.v4

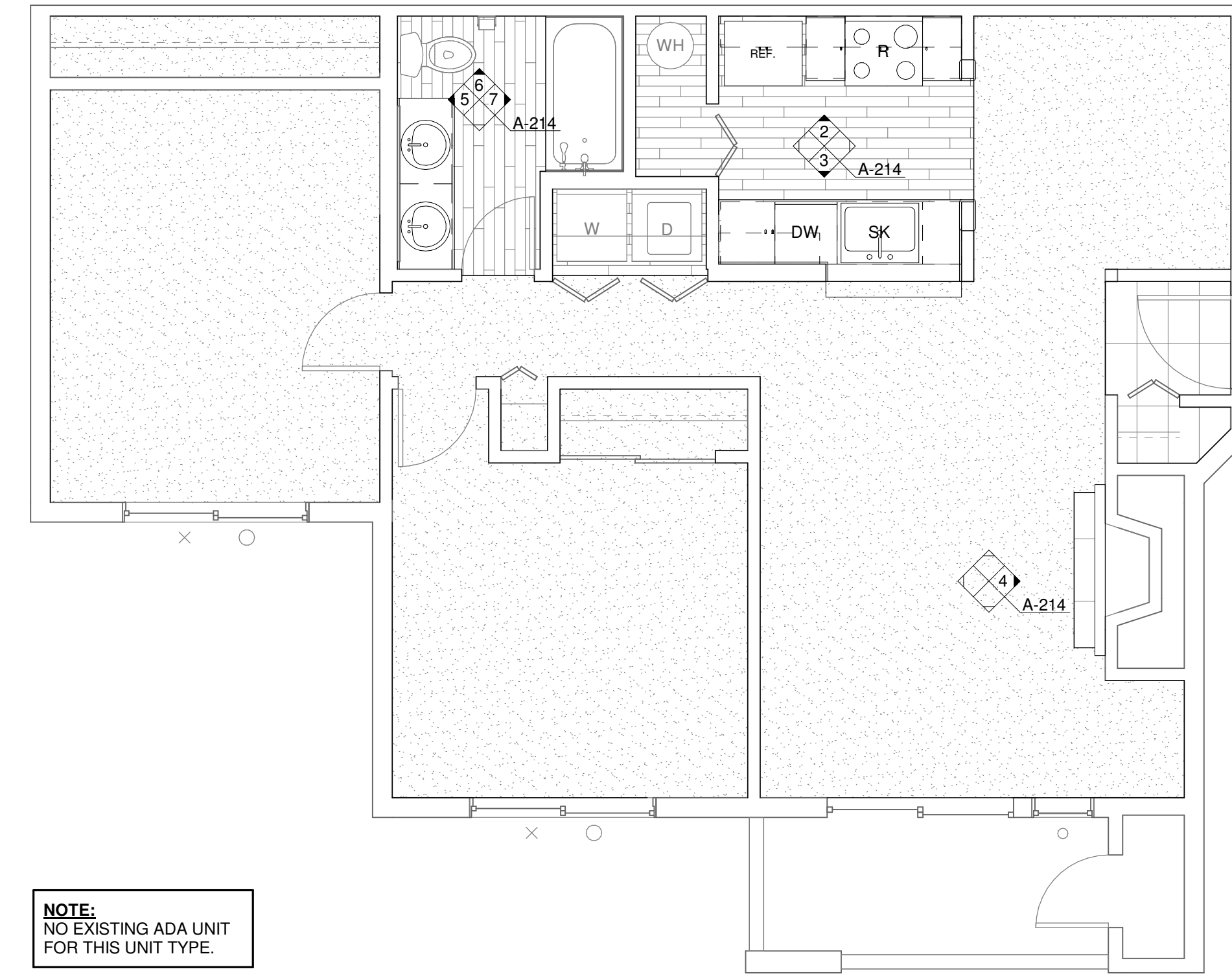

NOTE:
 NO EXISTING ADA UNIT
 FOR THIS UNIT TYPE.

1 ENLARGED UNIT PLAN - 2 BED/1 BATH (TYP)
 1/4" = 1'-0"

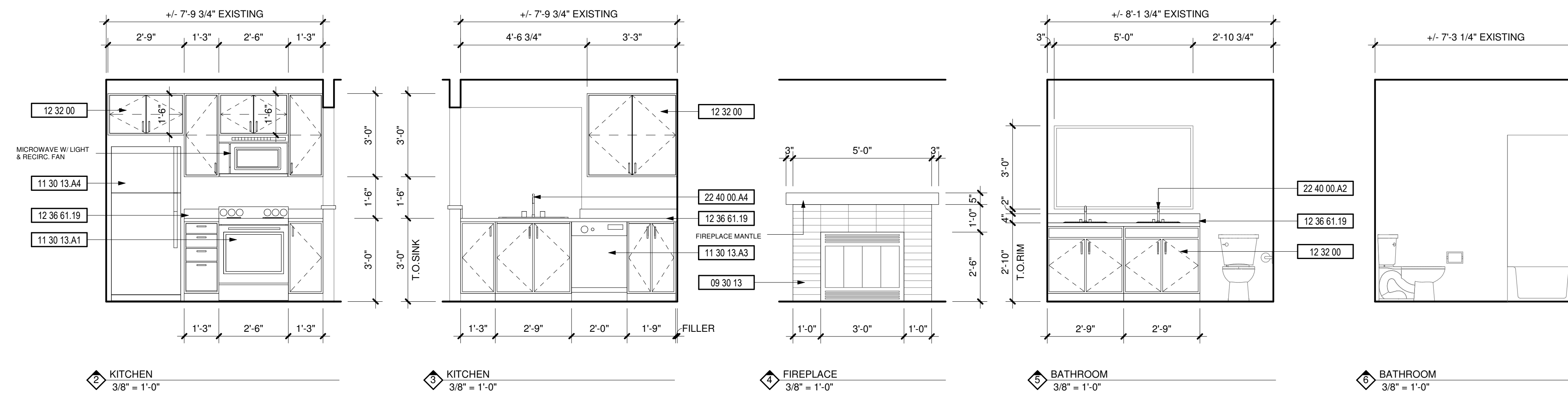

DEMOLITION NOTES

| # | DESCRIPTION |
|----|--|
| 1 | REPLACE ALL EXISTING FLOORING & BASE AND FIREPLACE HEARTH. PREP FOR NEW FINISH AS REQUIRED. |
| 2 | DEMO ALL EXISTING UPPER & LOWER CABINETS AND PLUMBING FIXTURE AT KITCHEN. ALL EXISTING APPLIANCES TO BE REMOVED. PREP WALL AND FLOOR FOR NEW FINISHES. |
| 3 | REPLACE EXISTING LIGHT FIXTURES. PREP FOR NEW FIXTURE AS REQUIRED. |
| 4 | DEMO ALL EXISTING LOWER CABINET, PLUMBING FIXTURE & MIRROR. PREP FOR NEW FINISHES AS REQUIRED. |
| 5 | DEMO HALF WALL AND EXISTING COUNTER TO ACCOMMODATE NEW COUNTER. |
| 6 | MEDICINE CABINET TO BE REMOVED AND REPLACED BY OWNER. |
| 7 | DEMO EXISTING MANTLE & FIRE PLACE TILE SURROUND. PREP FOR NEW FINISHES. SEE FIREPLACE ELEVATION FOR DETAILS. |
| 8 | REMOVE EXISTING COUNTERSHELF AT LIVING ROOM. PATCH & REPAIR WALL AS REQUIRED FOR NEW FINISHES. |
| 9 | REPLACE EXISTING SHOWER HEAD, SHOWER CONTROL KNOB, VALVE, AND ASSOCIATED RISER PIPING. |
| 10 | SEE DETAIL 1/A-213 FOR BATHTUB CONTROL AND GRAB BAR LOCATIONS FOR BATHROOMS. |

KEYNOTES

| # | DESCRIPTION |
|-------------|--------------------------------|
| 09 30 13 | CERAMIC TILING |
| 11 30 13.A1 | RANGE |
| 11 30 13.A3 | DISHWASHER |
| 11 30 13.A4 | REFRIGERATOR |
| 12 32 00 | MANUFACTURED WOOD CASEWORK |
| 12 36 61.19 | QUARTZ AGGLOMERATE COUNTERTOPS |
| 22 40 00.A2 | LAVATORY/FAUCET |
| 22 40 00.A4 | UNDER COUNTER SINK/FAUCET |

PROJECT

DATE

DESC.

APPROVAL STAMPS

City of Puyallup
 Development & Permitting Services
ISSUED PERMIT

| | |
|-------------|--------------|
| Building | Planning |
| Engineering | Public Works |
| Fire | Traffic |

JOB NO.: 1922
 ISSUE DATE: 09/14/2021
 REVISED:
 DRAWN BY: BM
 SHEET

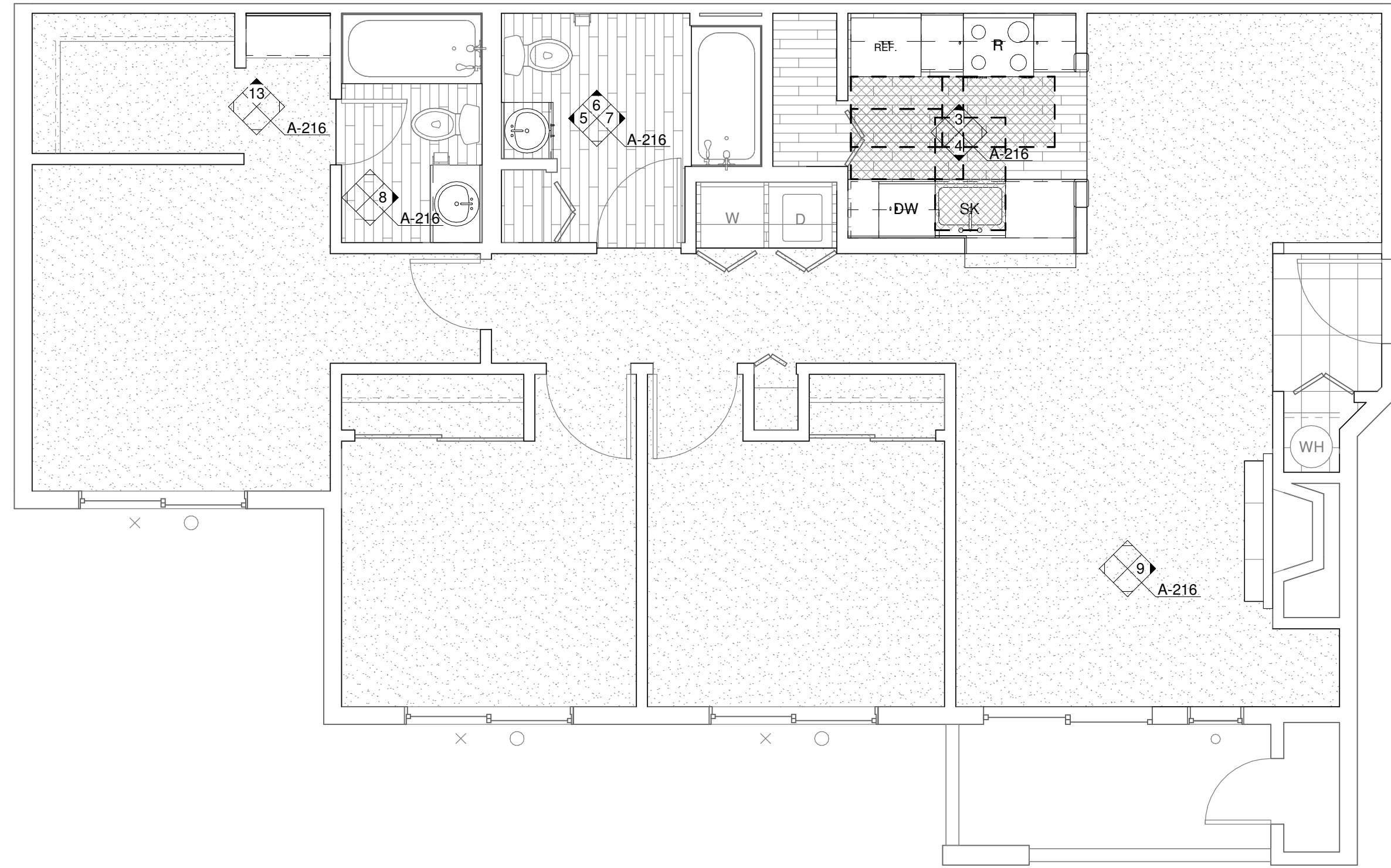

1 ENLARGED UNIT PLAN - 3 BED/2 BATH (ADA)
1/4" = 1'-0"

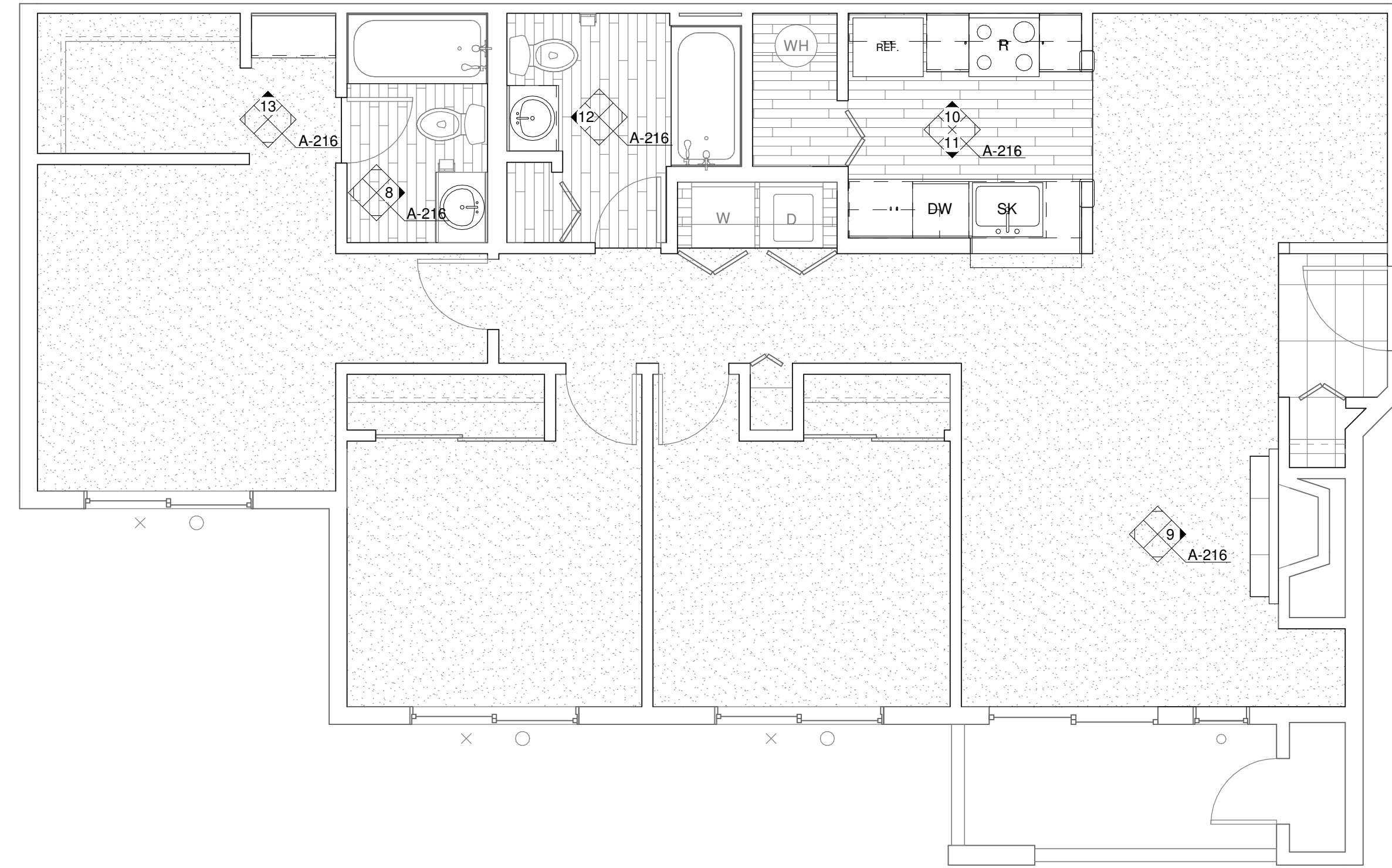

2 ENLARGED UNIT PLAN - 3 BED/2 BATH (TYP)
1/4" = 1'-0"

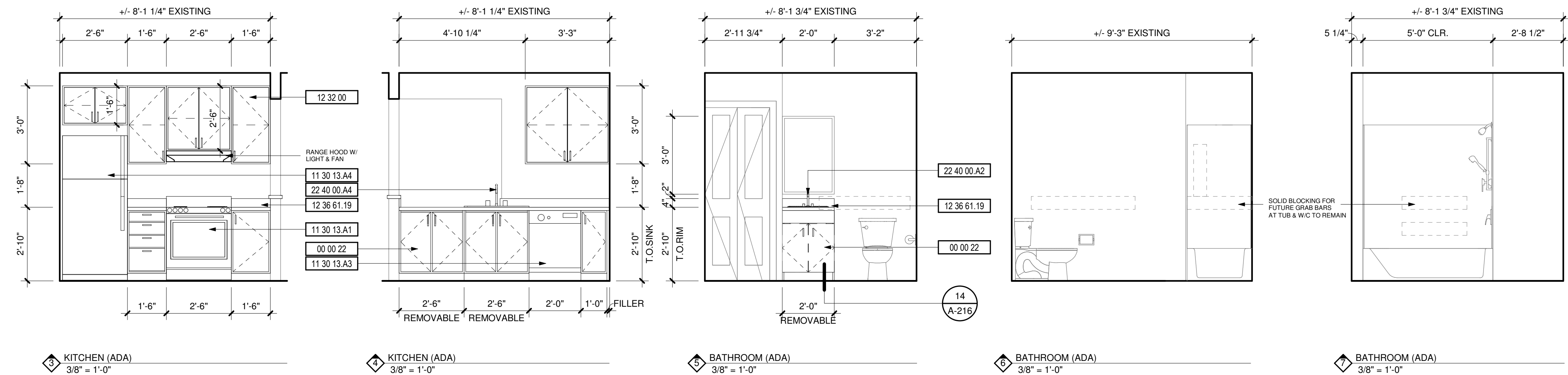

DEMOLITION NOTES

| # | DESCRIPTION |
|----|--|
| 1 | REPLACE ALL EXISTING FLOORING & BASE AND FIREPLACE HEARTH. PREP FOR NEW FINISH AS REQUIRED. |
| 2 | DEMO ALL EXISTING UPPER & LOWER CABINETS AND PLUMBING FIXTURE AT KITCHEN. ALL EXISTING APPLIANCES TO BE REMOVED. PREP WALL AND FLOOR FOR NEW FINISHES. |
| 3 | REPLACE EXISTING LIGHT FIXTURES. PREP FOR NEW FIXTURE AS REQUIRED. |
| 4 | DEMO ALL EXISTING LOWER CABINET, PLUMBING FIXTURE & MIRROR. PREP FOR NEW FINISHES AS REQUIRED. |
| 5 | DEMO HALF WALL AND EXISTING COUNTER TO ACCOMMODATE NEW COUNTER. |
| 6 | MEDICINE CABINET TO BE REMOVED AND REPLACED BY OWNER. |
| 7 | DEMO EXISTING MANTLE & FIRE PLACE TILE SURROUND. PREP FOR NEW FINISHES. SEE FIREPLACE ELEVATION FOR DETAILS. |
| 8 | REMOVE EXISTING COUNTERSHELF AT LIVING ROOM. PATCH & REPAIR WALL AS REQUIRED FOR NEW FINISHES. |
| 9 | REPLACE EXISTING SHOWER HEAD, SHOWER CONTROL KNOB, VALVE, AND ASSOCIATED RISER PIPING. |
| 10 | SEE DETAIL 1/A-213 FOR BATHTUB CONTROL AND GRAB BAR LOCATIONS FOR BATHROOMS. |

KEYNOTES

| # | DESCRIPTION |
|-------------|--|
| 00 00 22 | REMOVABLE CABINET, EXTEND FLOORING TO WALL AT BACK OF EACH REMOVABLE CABINET |
| 09 30 13 | CERAMIC TILING |
| 11 30 13.A1 | RANGE |
| 11 30 13.A3 | DISHWASHER |
| 11 30 13.A4 | REFRIGERATOR |
| 12 32 00 | MANUFACTURED WOOD CASEWORK |
| 12 36 61.19 | QUARTZ AGGLOMERATE COUNTERTOPS |
| 22 40 00.A2 | LAVATORY/FAUCET |
| 22 40 00.A4 | UNDER COUNTER SINK/FAUCET |

