

**PROJECT LOCATION**

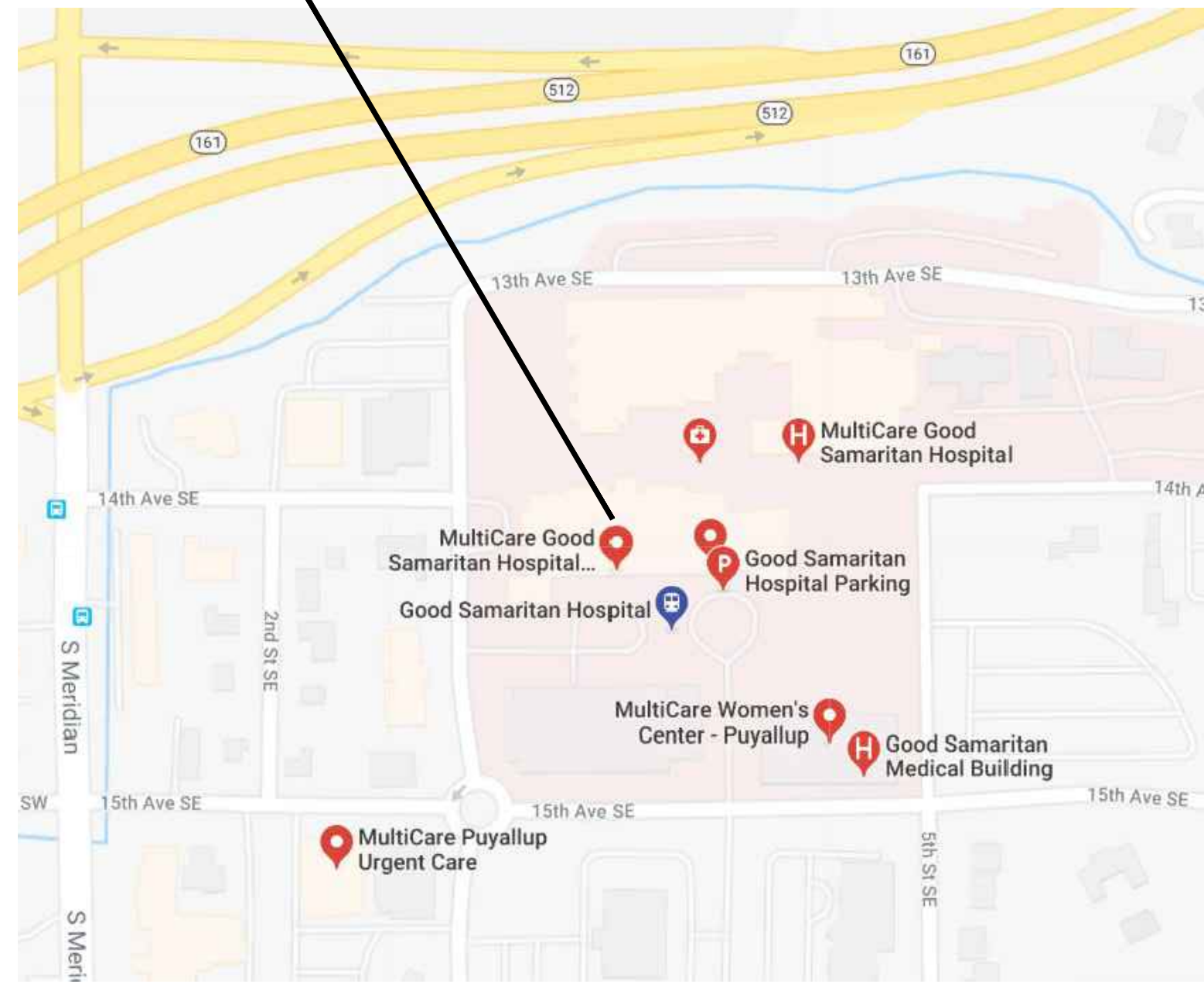

**VICINITY MAP**

**PROJECT INFORMATION:**

**APPLICABLE CODES:** (INCLUDING STATE AND LOCAL AMENDMENTS OF FOLLOWING LISTED CODES)  
 STATE OF WASHINGTON:  
 HOSPITAL CODE:  
 WASHINGTON STATE ADMINISTRATIVE CODE FOR HOSPITALS, RULES AND REGULATIONS, WAC 246-320  
 GUIDELINES FOR DESIGN AND CONSTRUCTION OF HEALTH CARE FACILITIES (GUIDELINES), 2014 EDITION, FACILITY GUIDELINES INSTITUTE (FGI)  
 BUILDING CODE:  
 INTERNATIONAL BUILDING CODE (IBC), 2018 EDITION  
 INTERNATIONAL CODE COUNCIL (ICC), A117.1-2009: WAC 51-50  
 MECHANICAL CODE:  
 INTERNATIONAL MECHANICAL CODE (IMC), 2018 EDITION  
 INTERNATIONAL FUEL GAS CODE (IFGC), 2018 EDITION  
 NATIONAL FUEL GAS CODE (NFGC), WAC 51-52, 2018 EDITION  
 PLUMBING CODE:  
 UNIFORM PLUMBING CODE (UPC): WAC 51-56, 2018 EDITION  
 ENERGY CODE:  
 WASHINGTON STATE ENERGY CODE: WAC 51-11, 2018 EDITION  
 ELECTRICAL CODE:  
 NATIONAL ELECTRICAL CODE (NEC), 2018 EDITION: WAC 296-46B  
 LIFE SAFETY CODE:  
 NATIONAL FIRE PROTECTION ASSOCIATION (NFPA-101), 2018 EDITION  
 FIRE CODE:  
 INTERNATIONAL FIRE CODE (IFC), 2018 EDITION: WAC 51-54

**PROJECT DATA:**  
 AUTHORITY: CITY OF PUYALLUP  
 ZONING: 6510 - HOSPITAL  
 SEISMIC ZONE: 3  
 FROST LINE: 12 INCHES  
 SNOW LOAD: 25 PSF  
 WIND EXPOSURE: 85 MPH - EXPOSURE B  
 CONSTRUCTION TYPE: 1-A  
 OCCUPANCY: 1-2 (HOSPITAL)  
 FIRE PROTECTION: AUTOMATIC FIRE ALARM  
 AUTOMATIC FIRE SPRINKLER SYSTEM

**PROJECT TEAM:**

**OWNER:**  
 MultiCare Health System - Good Samaritan Hospital  
 401 15th Ave SE  
 Puyallup, WA 98372  
 Contact: Matt Cousins (253) 403-1246

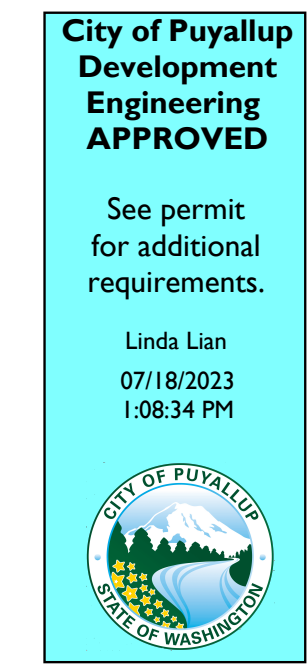

**FACILITY CONTACTS:**

Howard S Wright Construction  
 415 1st Avenue North, Suite 400  
 Seattle, WA 98109  
 Contact: Theo Boyles  
 Senior Project Manager  
 TBoyles@hswc.com (206) 999-3046

**ARCHITECT:**

InSight Healthcare Architecture, LLC  
 12345 Lake City Way NE, #2108  
 Seattle, WA 98125  
 Contact: Karsea Langlois  
 Principal Architect  
 KLanglois@InSightDesignStudio.biz (206) 601-6645

PRCT120230882

Approval of submitted plans is not an approval of omissions or oversight by this office or noncompliance with any applicable regulations of local government. The contractor is responsible for making sure that the building complies with all applicable building codes and regulations of the local government.

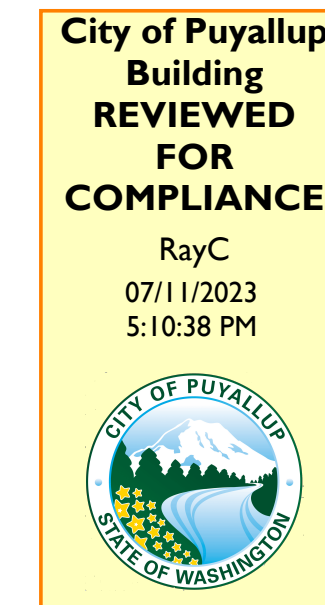

THE APPROVED CONSTRUCTION PLANS AND ALL ENGINEERING MUST BE POSTED ON THE JOB AT ALL INSPECTIONS IN A VISIBLE AND READILY ACCESSIBLE LOCATION.

Department of Health Approval required prior to beginning construction.  
 New wall is below ceiling. No mechanical work noted in submittal.

**INDEX TO DRAWING SET:**

**GENERAL:**  
 T0.0 PROJECT INFO, INDEX, SITE PLAN

**ARCHITECTURAL:**  
 A0.1 LIFE SAFETY PLAN  
 A1.1 PARTIAL FIRST FLOOR PLAN  
 A2.1 DETAILED FIRST FLOOR PLAN: EXISTING  
 A3.1 DETAILED FIRST FLOOR PLAN: PROPOSED  
 A5.1 DETAILED FIRST FLOOR REFLECTED CEILING PLAN  
 A7.1 DOOR SCHEDULE & FINISH SCHEDULE  
 A8.1 WALL TYPES, DETAILS

**PROJECT DESCRIPTION:**

125 SF ALTERATION TO THE EXISTING CAFETERIA TO CREATE AN "AVANTI" VENDING AREA.  
 FIRE SPRINKLER AND FIRE ALARM ALTERATIONS TO BE UNDER SEPARATE DEFERRED PERMIT.

**GRAPHIC SYMBOLS:**

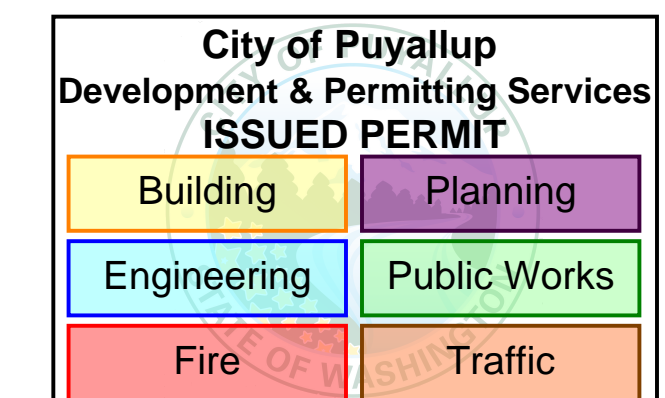
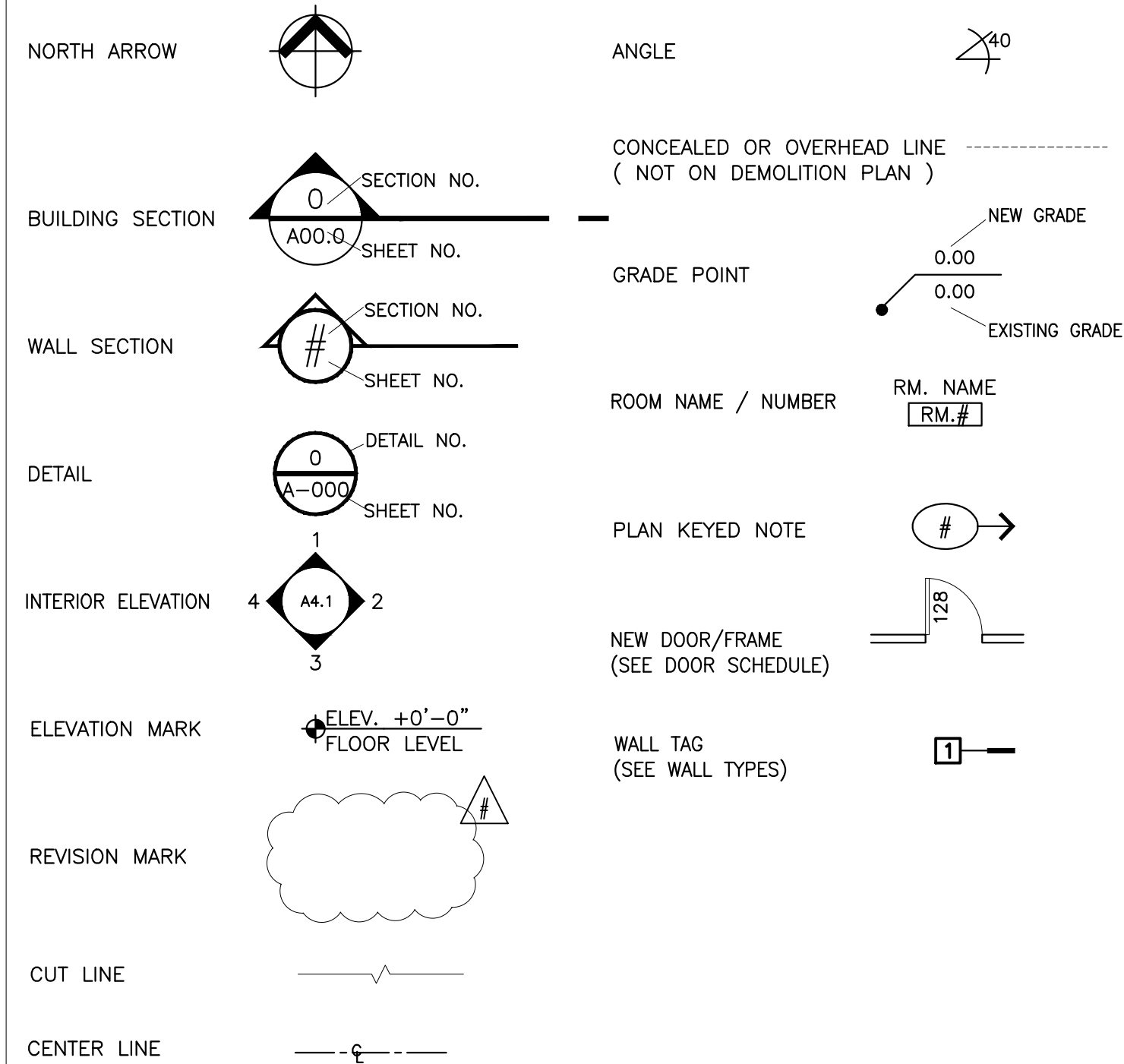

**InSight HealthCare Architecture**  
 KLanglois@InSightDesignStudio.biz  
 12345 Lake City Way NE #2108  
 Seattle, WA 98125  
 206-601-6645

8466 REGISTERED ARCHITECT  
*Karsea M. Langlois*  
 Karsea M. Langlois  
 STATE OF WASHINGTON

OWNER:  
**MultiCare Tacoma General Hospital**

PROJECT NAME:  
**"Avanti" Vending Area**  
 Good Samaritan Hospital  
 401 15th Ave SE  
 Puyallup, WA 98372

MARK	DATE	DESCRIPTION
	6/1/2023	PERMIT SET

PROJECT NO. 31701  
 DRAWN BY: K LANGLOIS  
 DATE: 1 JUNE 2023  
 COPYRIGHT TO: InSight Healthcare Architecture

SHEET TITLE:  
**PROJECT INFO / INDEX / SITE PLAN**

SHEET #:  
**T0.0**



OWNER:

MultiCare  
Tacoma General Hospital

PROJECT NAME:

"Avanti"  
Vending Area

Good Samaritan  
Hospital  
401 15th Ave SE  
Puyallup, WA 98372

MARK	DATE	DESCRIPTION
	6/1/2023	PERMIT SET

PROJECT NO. 31701  
DRAWN BY: K LANGLOIS  
DATE: 1 JUNE 2023  
COPYRIGHT TO:  
InSight Healthcare Architecture

SHEET TITLE:  
PARTIAL 1st FLOOR PLAN -  
LIFE SAFETY

SHEET #:  
A0.1

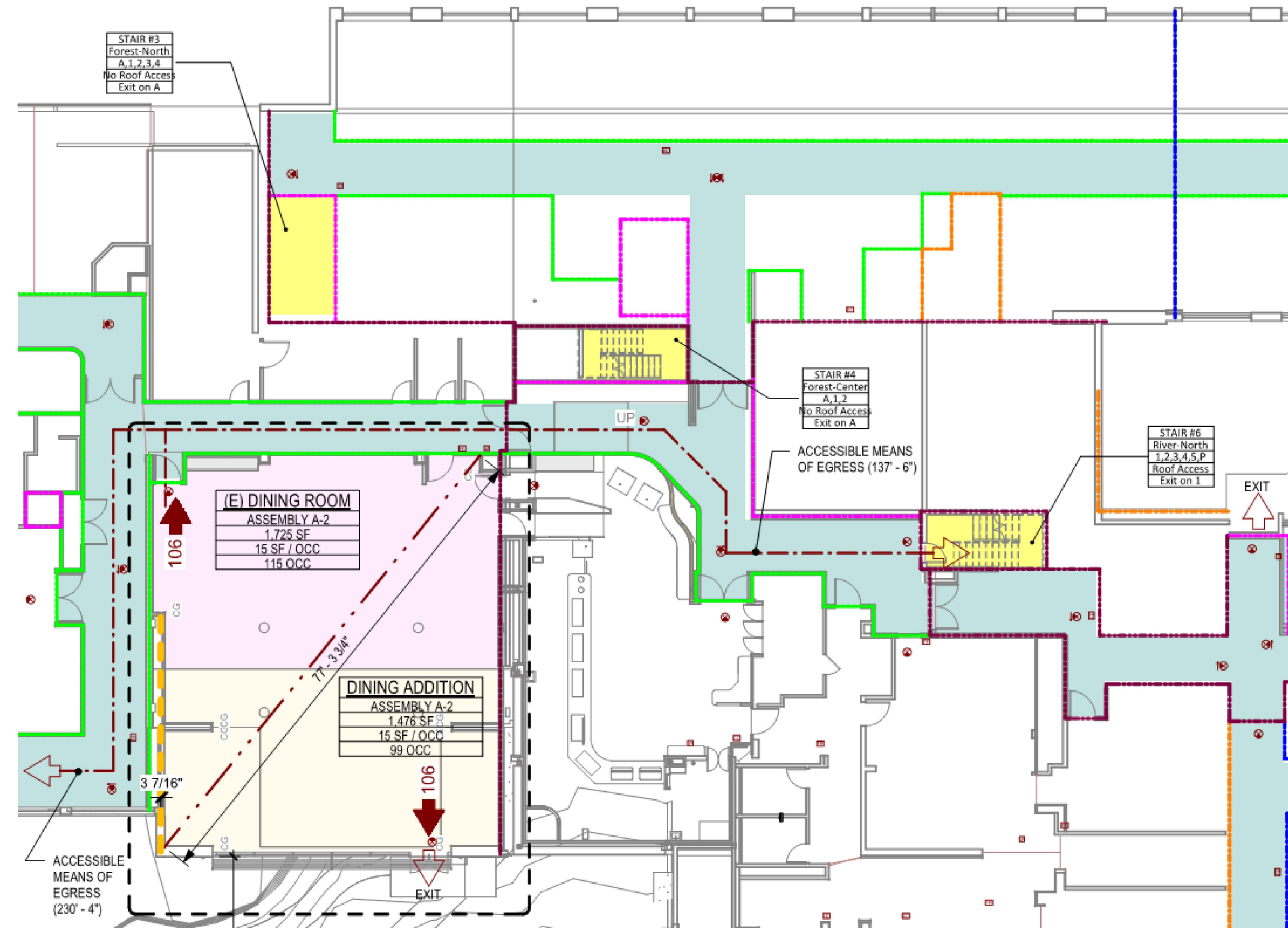

**FIRE & LIFE SAFETY LEGEND**

- NEW BUILDING SHELL, INTERIOR WALLS, AND FINISHES
- MINOR INTERIOR CONSTRUCTION IN EXISTING SPACE, ADD ALT FOR NEW FINISHES
- EXISTING FIRE STAIRS & EXITS
- EXISTING CORRIDORS
- AREA OF WORK
- 1 HOUR FIRE RATED WALL
- 1 HOUR SMOKE BARRIER
- 2 HOUR SMOKE BARRIER
- SMOKE BARRIER
- COMMON PATH OF EGRESS TRAVEL
- 76 OCCUPANT EXIT LOAD
- EXIT SIGN W/ DIRECTION
- ROOM NAME**  
● ASSEMBLY A-2  
● # SF  
● # SF / OCC  
● # OCC
- OCCUPANCY TAG
- OCCUPANCY TYPE
- ROOM AREA
- OCCUPANT LOAD FACTOR
- OCCUPANTS

City of Puyallup  
Development & Permitting Services  
ISSUED PERMIT

Building	Planning
Engineering	Public Works
Fire	Traffic

NORTH  
 PARTIAL 1st FLOOR PLAN - LIFE SAFETY  
NOT TO SCALE



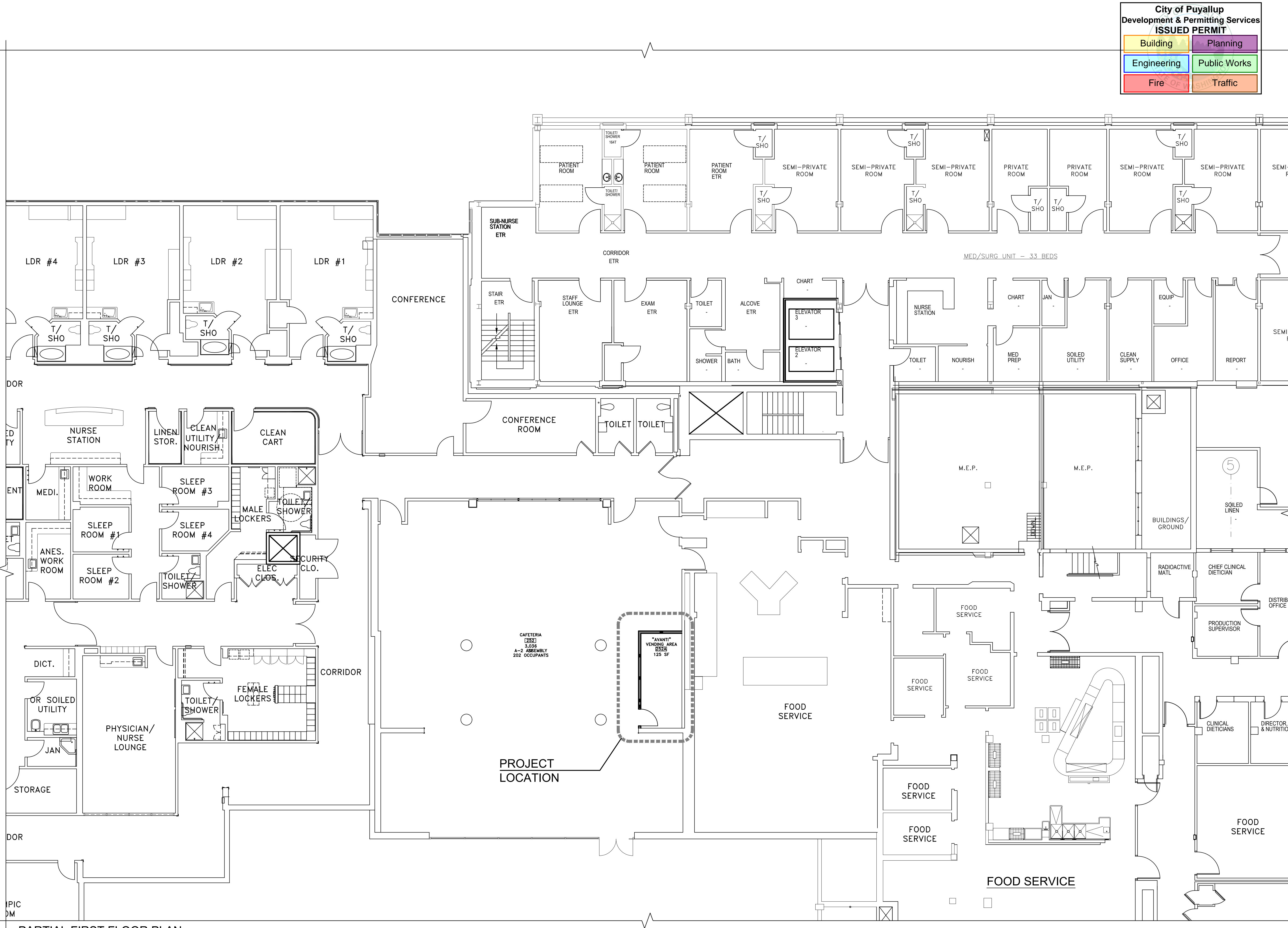

PARTIAL FIRST FLOOR PLAN



**City of Puyallup  
Development & Permitting Services  
ISSUED PERMIT**

Building	Planning
Engineering	Public Works
Fire	Traffic

**InSight  
HealthCare Architecture**  
KLanglois@insightdesignstudio.biz  
12345 Lake City Way NE #2108  
Seattle, WA 98125  
206-601-6645

8466 REGISTERED ARCHITECT  
*Karsesa M. Langlois*  
Karsesa M. Langlois  
STATE OF WASHINGTON

OWNER:  
**MultiCare  
Tacoma General Hospital**

PROJECT NAME:  
**"Avanti"  
Vending Area**

Good Samaritan  
Hospital  
401 15th Ave SE  
Puyallup, WA 98372

MARK	DATE	DESCRIPTION
	6/1/2023	PERMIT SET

PROJECT NO. 31701  
DRAWN BY: K LANGLOIS  
DATE: 1 JUNE 2023  
COPYRIGHT TO:  
InSight Healthcare Architecture

SHEET TITLE:  
**PARTIAL 1st  
FLOOR PLAN**

SHEET #:  
**A1.1**

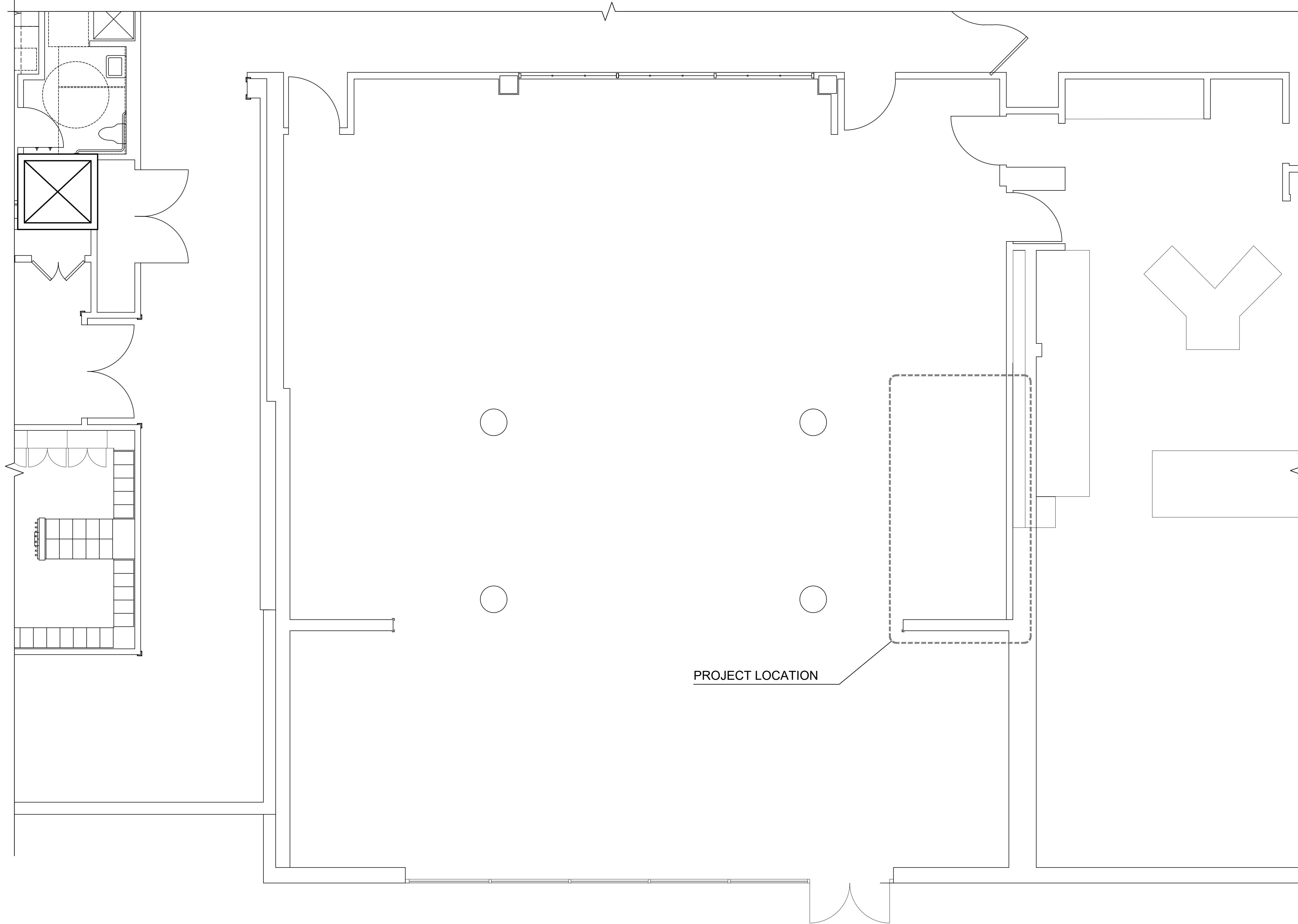

DETAILED 1st FLOOR PLAN: EXISTING

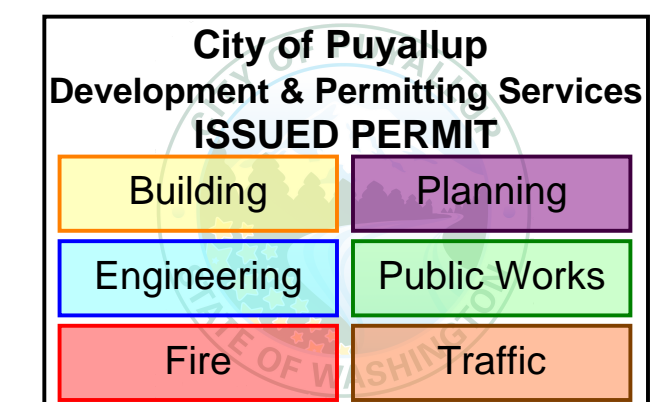

  
**InSight**  
HealthCare Architecture  
KLanglois@InSightDesignStudio.biz  
12345 Lake City Way NE #2108  
Seattle, WA 98125  
206-601-6645

8466 REGISTERED ARCHITECT  
  
Karssea M. Langlois  
STATE OF WASHINGTON

OWNER:  
  
PROJECT NAME:  
**"Avanti"**  
**Vending Area**  
Good Samaritan  
Hospital  
401 15th Ave SE  
Puyallup, WA 98372

MARK	DATE	DESCRIPTION
	6/1/2023	PERMIT SET

PROJECT NO. 31701  
DRAWN BY: K LANGLOIS  
DATE: 1 JUNE 2023  
COPYRIGHT TO:  
InSight Healthcare Architecture

SHEET TITLE:  
**DETAILED 1st  
FLOOR PLAN:  
EXISTING**

SHEET #:  
**A2.1**



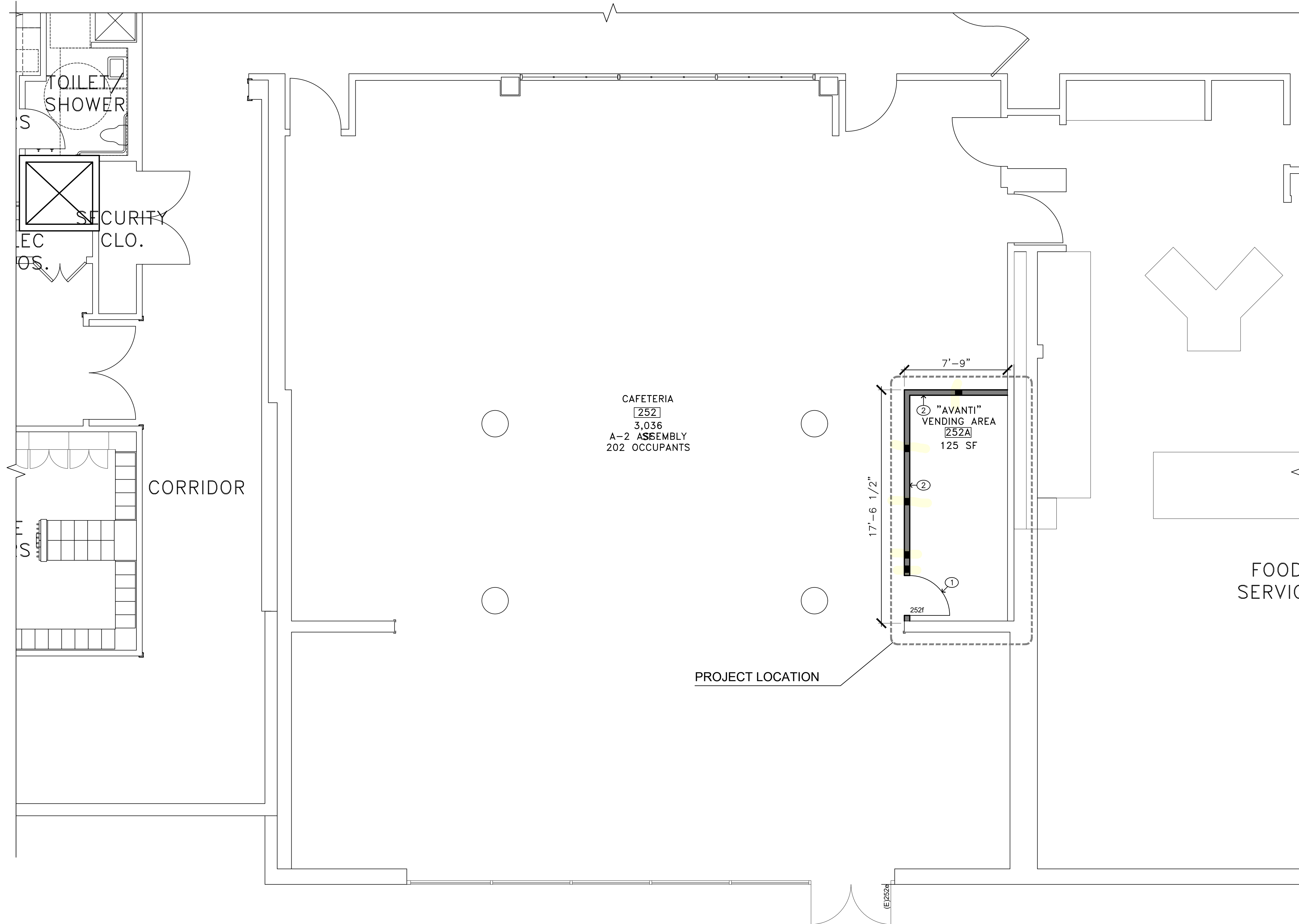

CAFETERIA  
 252  
 3,036  
 A-2 ASSEMBLY  
 202 OCCUPANTS

7'-9"  
 17'-6 1/2"  
 "AVANTI"  
 VENDING AREA  
 252A  
 125 SF  
 1  
 2  
 252f

**GENERAL NOTES**

1. THE CONTRACTOR SHALL VERIFY AND COORDINATE ALL DRAWINGS, DIMENSIONS, SPECIFICATIONS AND SCHEDULES PRIOR TO PROCEEDING WITH ANY WORK OR FABRICATION. NOTIFY ARCHITECT IMMEDIATELY OF ANY UNCERTAINTY OR DISCREPANCY.
2. DRAWINGS SHALL NOT BE SCALED.
3. WHERE NOTES ON THE DRAWINGS INDICATE A CONDITION AT ONE LOCATION, WHETHER INDICATED AS TYPICAL OR NOT, THE NOTE SHALL APPLY TO ALL SIMILAR LOCATIONS, UNO.
4. SEE SHEET TO.0 FOR ADDITIONAL NOTES, SYMBOLS, ABBREVIATIONS, ETC.
5. SEE CODE PLAN AND DETAILS, FOR EXTENT OF RATED WALLS, CEILINGS, OPENINGS & DETAIL.
6. GRID LINES ARE TO CENTERLINE OF STEEL AND STUDS @ FRAMED WALLS, UNO.
7. ALL INTERIOR WALL DIMENSIONS ARE TO FACE OF FINISHED WALL, AND ROUGH OPENINGS, UNLESS NOTED OTHERWISE OR INDICATED ON DETAILS.
8. DOORS ARE TYPICALLY LOCATED BY DETAIL. WHERE A DIMENSION IS INDICATED ON PLAN FOR DOORS AND RELITES THEY WILL SUPERSEDE DETAIL DIMENSIONS.
9. REFER TO DETAIL 5/AB.0 FOR MANEUVERING CLEARANCES AT DOORS.
10. ALL BUILDING SIGNAGE AND IDENTIFYING DEVICES TO COMPLY WITH THE REQUIREMENTS OF THE A.D.A. (AMERICANS WITH DISABILITIES ACT).
11. DARK SHADING INDICATES NEW WALL CONSTRUCTION. REFER TO WALL TYPE FLAGS AND DETAIL 4/AB.1 FOR DETAILED DESCRIPTIONS OF NEW WALL CONSTRUCTION.
12. WHERE WALL OF ONE SIZE STUD JOINS A WALL OF DIFFERENT SIZE STUD, MAINTAIN CONTINUITY OF FINISHED FACE OF WALL AT CORRIDOR.

**KEYED NOTES**

- ① NEW DOOR
- ② NEW WALL TO 7'-4" A.F.F. (TYPE 1 WALL, DETAIL 4/AB.1)

**InSight HealthCare Architecture**  
 K.Langlois@insightdesignstudio.biz  
 12345 Lake City Way NE #2108  
 Seattle, WA 98125  
 206-601-6645

8466 REGISTERED ARCHITECT  
 Karsa M. Langlois  
 STATE OF WASHINGTON

OWNER:  
**MultiCare Tacoma General Hospital**

PROJECT NAME:  
**"Avanti" Vending Area**

Good Samaritan Hospital  
 401 15th Ave SE  
 Puyallup, WA 98372

MARK	DATE	DESCRIPTION
	6/1/2023	PERMIT SET

PROJECT NO. 31701  
 DRAWN BY: K LANGLOIS  
 DATE: 1 JUNE 2023  
 COPYRIGHT TO:  
 InSight Healthcare Architecture

SHEET TITLE:  
**DETAILED 1st FLOOR PLAN: PROPOSED**

SHEET #:  
**A3.1**

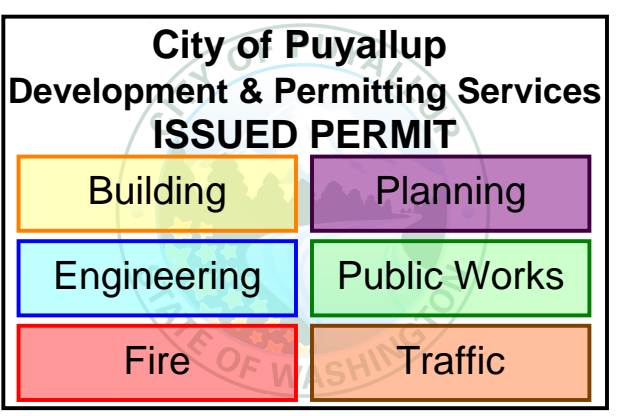

**LEGEND**

- █ NEW WALL
- █ EXISTING WALL TO REMAIN

**DETAILED 1st FLOOR PLAN: PROPOSED**

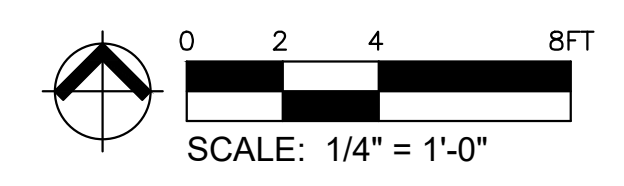

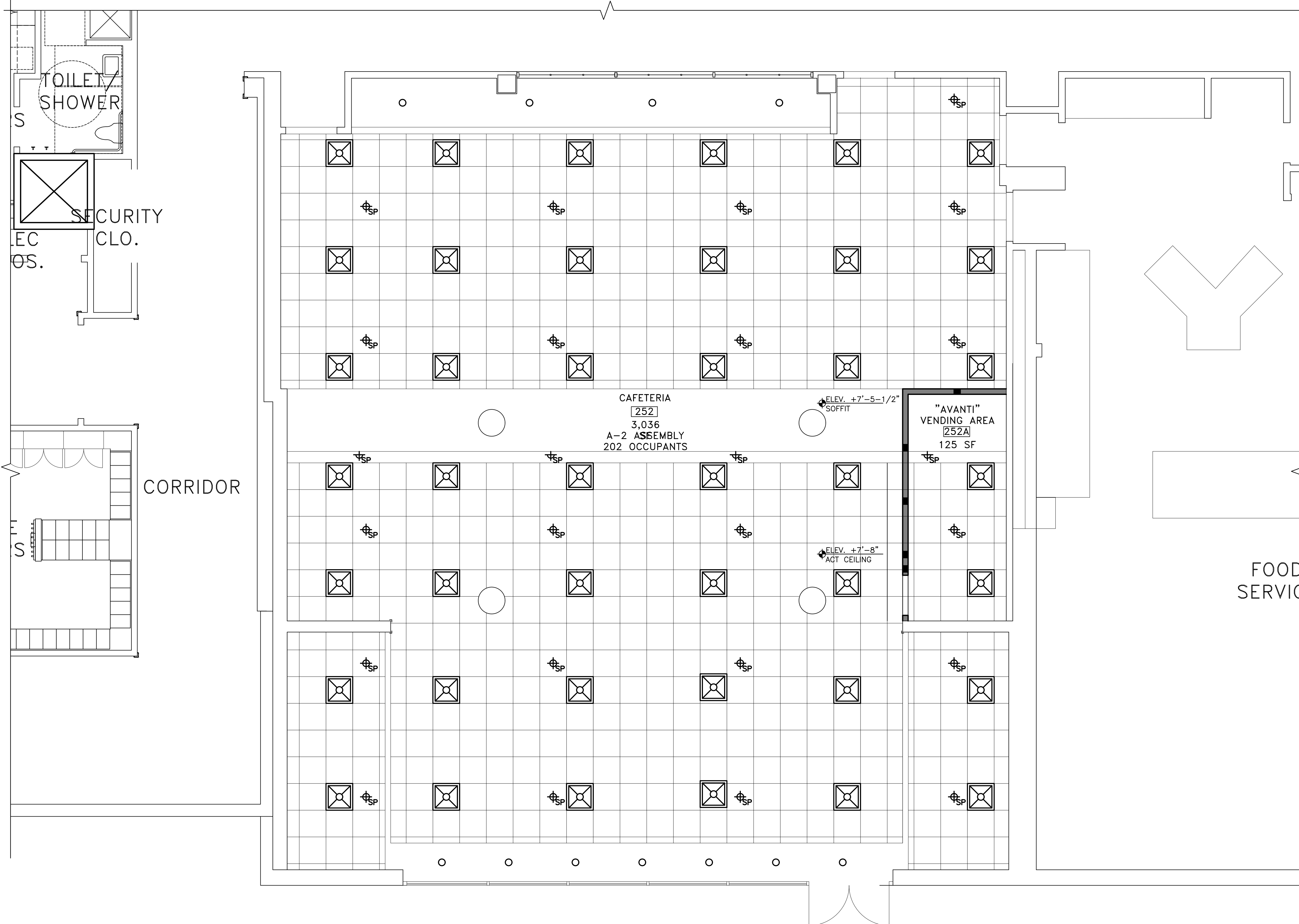

**GENERAL NOTES**

1. ALL CEILINGS, SUSPENSION SYSTEMS AND LIGHT FIXTURES IN AREA OF WORK ARE EXISTING, TO REMAIN.
2. REWORK EXISTING FIRE SPRINKLERS TO ENSURE ADEQUATE COVERAGE (DEFERRED SUBMITTAL)

**LEGEND**

- SEE ELECTRICAL SHEETS FOR LIGHT FIXTURE TYPES
- SUSPENDED OR FRAMED GYPSUM WALLBOARD CEILING
  - LED LIGHT FIXTURE
  - DIRECTIONAL LED FIXTURE
  - 1x4 LED LIGHT FIXTURE
  - 2x4 LED LIGHT FIXTURE
  - LED LIGHT FIXTURE ON LIFE SAFETY CIRCUIT
  - 2x2 LED LIGHT FIXTURE
  - SPEAKER
  - FIRE ALARM STROBE
  - SPRINKLER
  - WALL-MOUNTED SPRINKLER
  - SMOKE DETECTOR
  - EXIT SIGN

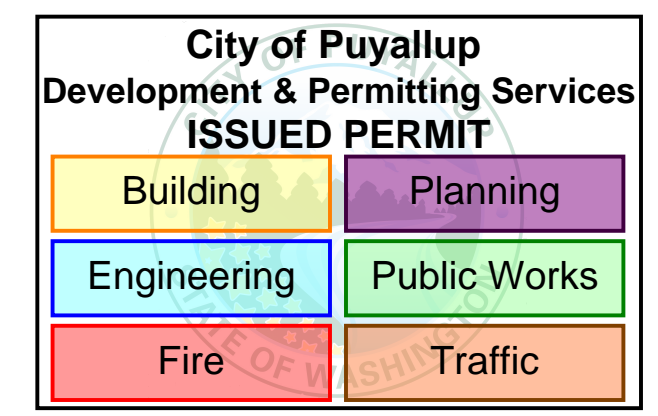

**LEGEND**

- NEW WALL
- EXISTING WALL TO REMAIN

DETAILED 1st FLOOR REFLECTED CEILING PLAN

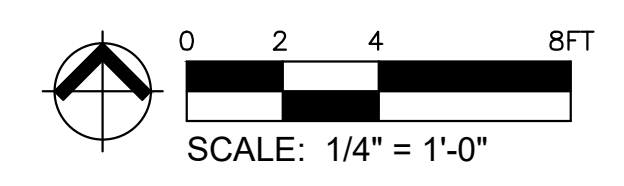

**InSight**  
HealthCare Architecture  
KLanglois@InSightDesignStudio.biz  
12345 Lake City Way NE #2108  
Seattle, WA 98125  
206-601-6645

8466 REGISTERED ARCHITECT  
*Karssea M. Langlois*  
Karssea M. Langlois  
STATE OF WASHINGTON

OWNER:

**MultiCare Tacoma General Hospital**

PROJECT NAME:  
**"Avanti" Vending Area**

Good Samaritan Hospital  
401 15th Ave SE  
Puyallup, WA 98372

MARK	DATE	DESCRIPTION
	6/1/2023	PERMIT SET
3	5/10/2023	RfIs #13 & #16

PROJECT NO. 31701  
DRAWN BY: K LANGLOIS  
DATE: 1 JUNE 2023  
COPYRIGHT TO: InSight Healthcare Architecture

SHEET TITLE:  
**DETAILED 1st FLOOR REFLECTED CEILING PLAN**

SHEET #:  
**A5.1**



**DOOR SCHEDULE**

NUMBER	DOOR				FRAME			DETAIL			GLAZING		FIRE RATING	LEAD SHIELDING	HARDWARE SCHEDULE												NOTES	
	CLASS	SIZE	THICKNESS	TYPE	MATERIAL	FINISH	TYPE	MATERIAL	FINISH	HEAD	JAMB	THRESHOLD			TYPE	RATING	HINGES	LOCK	CYLINDER	CLOSER	WALL STOP	OVERHEAD STOP	GASKETING	PANIC	KICKPLATE	MAGNETIC HOLD-OPEN		FINISH
252f	NEW	3'-0" X 7'-0"	1 3/4"	A	SC	(E)	F-1	HM	MP	2/A7.1	2/A7.0	SIM	-	-	NR	N	3	N	N	Y	Y	N	N	N	N	N	DC	1, 2

**DOOR TYPES**

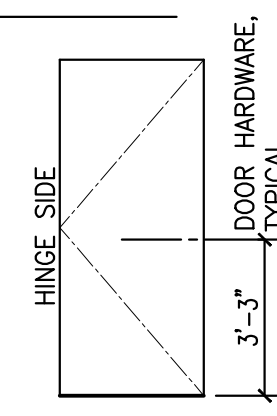

**DOOR FRAMES**

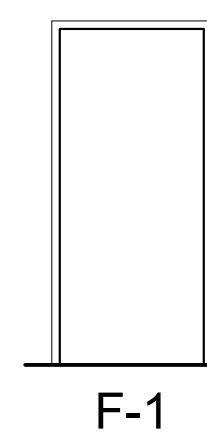

**GENERAL NOTES**

- ALL DOORS TO BE 1 3/4" THICK, UNLESS NOTED OTHERWISE.
- STRIKE JAMB DETAIL IS SIMILAR TO HINGE JAMB DETAIL, UNLESS NOTED OTHERWISE.
- VERIFY WALL CONSTRUCTION FOR FRAME DEPTH.
- ALL DOOR HARDWARE SHOULD COMPLY WITH 'ADA' REQUIREMENTS. SEE SPEC FOR HARDWARE SET INFORMATION.
- VERIFY EXISTING WALL CONSTRUCTION FOR FRAME DEPTHS.
- DOOR HARDWARE TO MATCH EXISTING.

**CODED NOTES**

- NEW DOORS TO BE FINISHED TO MATCH DOORS OF CAFETERIA.
- SEE DETAIL 5/A8.1 FOR MANEUVERING CLEARANCES AT DOORS.

**LEGEND**

<b>GENERAL:</b>	N NO N/A NOT APPLICABLE Y YES	<b>GLAZING:</b>	CW CLEAR WIRE CT CLEAR TEMPERED TT TINTED TEMPERED FL FIRELITE VC VISION CONTROL (INTEGRAL BLINDS) LC LEAD SHIELDING
<b>THICKNESS:</b>	TYPICAL ALL DOORS 1 3/4" UNLESS OTHERWISE INDICATED BM BY MANUFACTURER O THICKNESS TO MATCH EXIST. FRAME (VERIFY)	<b>FIRE RATING:</b>	20, 60, 90 MIN. 1, 1 1/2 HOUR, ETC. -- INDICATES LABEL
<b>MATERIAL:</b>	SC SOLID CORE WOOD (TYPICAL) HM HOLLOW METAL AG ALUMINUM AND GLASS WV WHITE MAPLE WOOD VENEER, CLEAR FINISH	<b>FRAME:</b>	HM HOLLOW METAL AL ALUMINUM S STEEL BM BY MANUFACTURER O EXISTING FRAME TO REMAIN. PAINT TO MATCH ADJACENT WALL.
<b>FINISH:</b>	PL PLASTIC LAMINATE MP METAL, PAINTED AA ANODIZED ALUMINUM, MILL FINISH BM BY MANUFACTURER NF NATURAL FINISH (SYNTHETIC) WS WOOD, STAINED SS STAINLESS STEEL (E) MATCH EXISTING	<b>HARDWARE:</b>	WD WOOD, PAINTED DC DULL CHROME

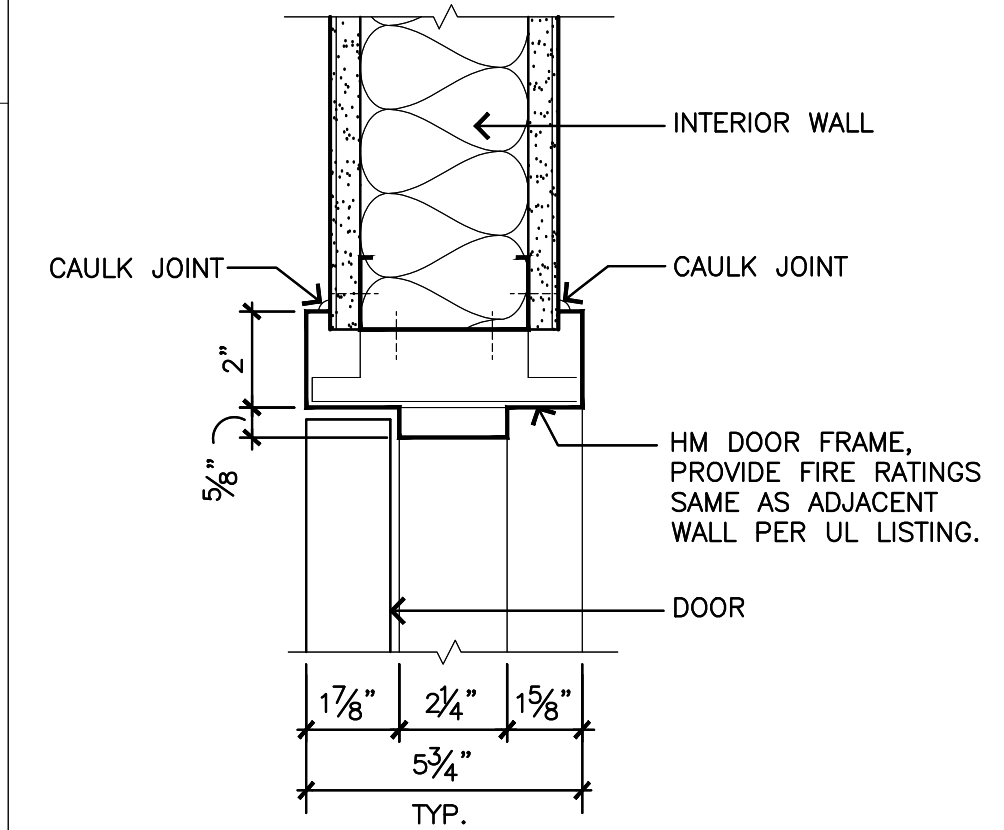

**2 DOOR - HEAD**  
SCALE: 3" = 1'-0"

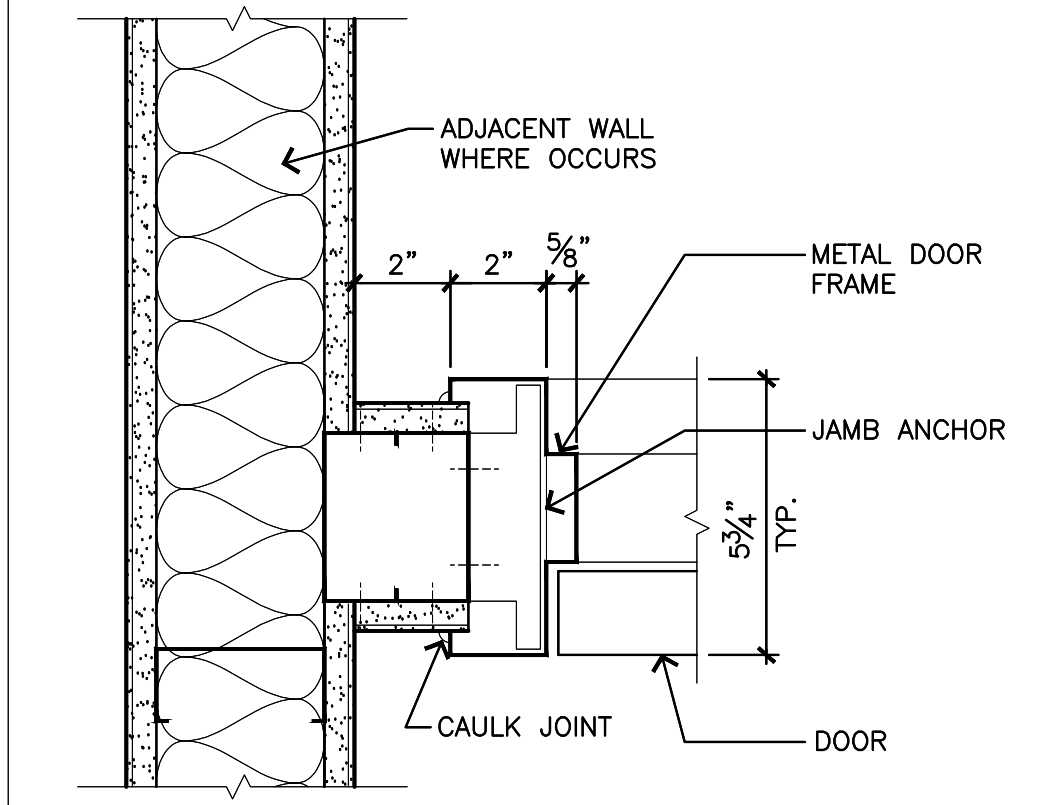

**1 DOOR - JAMB**  
SCALE: 3" = 1'-0"

**City of Puyallup  
Development & Permitting Services  
ISSUED PERMIT**

Building	Planning
Engineering	Public Works
Fire	Traffic

**InSight  
HealthCare Architecture**  
KLanglois@InsightDesignStudio.biz  
12345 Lake City Way NE #2108  
Seattle, WA 98125  
206-601-6645

8466 REGISTERED ARCHITECT  
*Karssea M. Langlois*  
Karssea M. Langlois  
STATE OF WASHINGTON

OWNER:

**MultiCare  
Tacoma General Hospital**

PROJECT NAME:  
**"Avanti"  
Vending Area**

Good Samaritan  
Hospital  
401 15th Ave SE  
Puyallup, WA 98372

MARK	DATE	DESCRIPTION
	6/1/2023	PERMIT SET

PROJECT NO. 31701  
DRAWN BY: K LANGLOIS  
DATE: 1 JUNE 2023  
COPYRIGHT TO:  
InSight Healthcare Architecture

SHEET TITLE:  
**DOOR  
SCHEDULE,  
DETAILS**

SHEET #:  
**A7.1**



**Ponywall Support**

**Product Application**

SCAFCO's ponywall supports are manufactured from prime domestic steel and assembled with certified welds, providing superior strength and durability. Their unique rigid design and ease of installation makes them the preferred choice over conventional ponywall construction methods. Ponywall supports are stocked in 34", 48", and 60" heights, but can be special ordered to meet required design specifications.

**Features and Benefits**

- Pre-punched guide holes
- Standard heights are 34", 48", and 60"
- Custom heights available
- Welded construction

**Material Composition**

- Mill certified steel
- ASTM A653/A653M
- Support stud
  - 97 mil
  - 57 ksi yield strength
  - 65 ksi tensile strength
  - G90 galvanized coating
- Base plate
  - 200 mil
  - 57 ksi yield strength
  - 65 ksi tensile strength
  - G90 galvanized coating
- Contact technical@SCAFCO.com for allowable loads

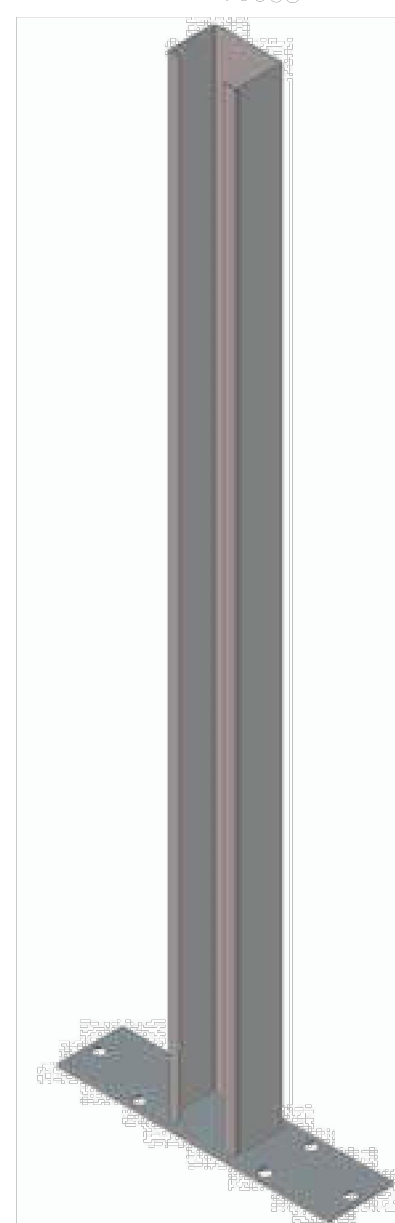

The upright support stud is made from a 362S250-97 stud centered and welded to the base plate.

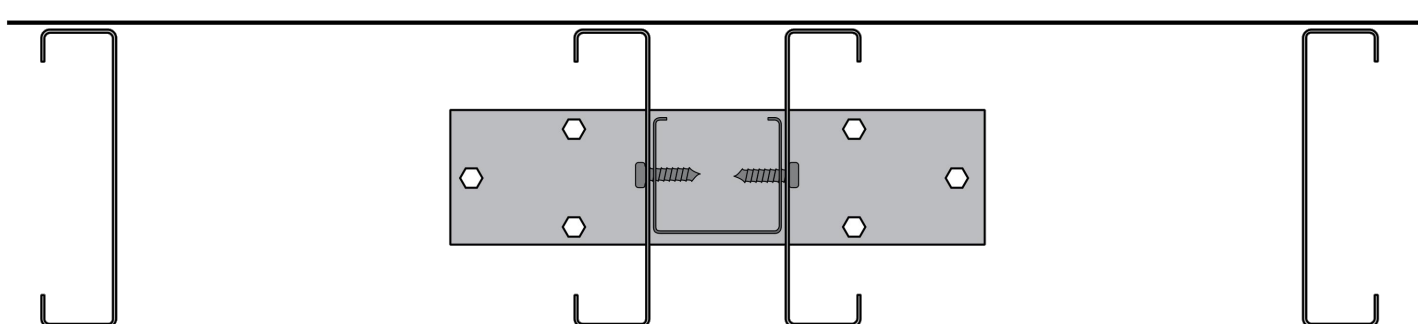
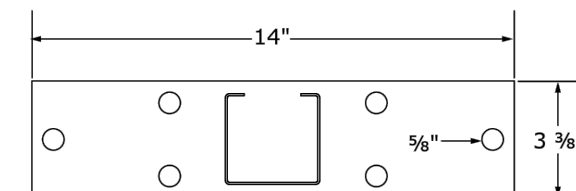

**15 IN-WALL STANCHIONS**

NOT TO SCALE ©2022 SCAFCO Effective 9/1/22 and supersedes all previous information. www.SCAFCO.com

City of Puyallup  
Development & Permitting Services  
**ISSUED PERMIT**

Building	Planning
Engineering	Public Works
Fire	Traffic

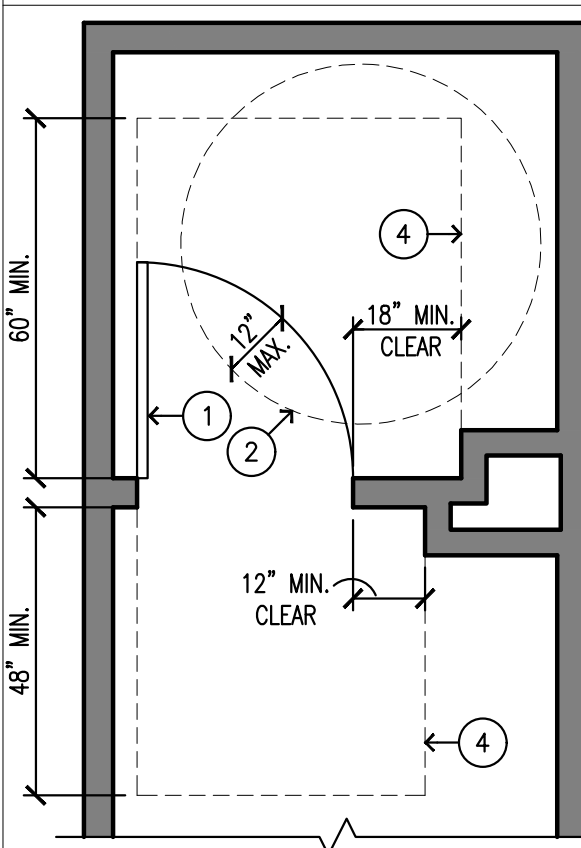

**GENERAL NOTES:**

1. FOR ADDITIONAL INFORMATION REFER TO ANSI A117.1-2003

**KEYED NOTES:**

- 1 DOOR SHALL HAVE A MINIMUM CLEAR OPENING WIDTH OF 32" (MEASURED FROM FACE OF DOOR TO OPPOSITE JAMB WHEN DOOR IS IN OPEN POSITION)
- 2 60" DIAMETER TURNING SPACE
- 3 MANEUVERING SPACE: FRONT APPROACH, PULL SIDE
- 4 MANEUVERING SPACE: FRONT APPROACH, PUSH SIDE

**5 ADA DOOR - MANEUVERING SPACE**  
SCALE: 3/8" = 1'-0"

**1 INTERIOR PARTITION TYPE 1: NR**  
5/8" Type 'X' GWB to 7'-3 3/8" AFF

4" metal studs @ 16" o.c. to 7'-3 3/8" AFF  
5/8" Type 'X' GWB to 7'-3 3/8" AFF

Wrap top of wall with 5/8" Type 'X' GWB (top of finished wall to be at 7'-4" AFF)

INSTALL 60" TALL IN-WALL STANCHIONS @ 48" O.C. (SEE DETAIL 15/A8.1)

ANCHOR INWALL STANCHIONS TO CONCRETE SLAB WITH 1/2"x3 3/8" EXPANSION BOLTS

ATTACH STUDS TO STANCHIONS WITH #8 SCREWS AT 16" O.C.

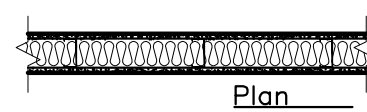

**4 PARTITION TYPES**  
SCALE: 1/2" = 1'-0"

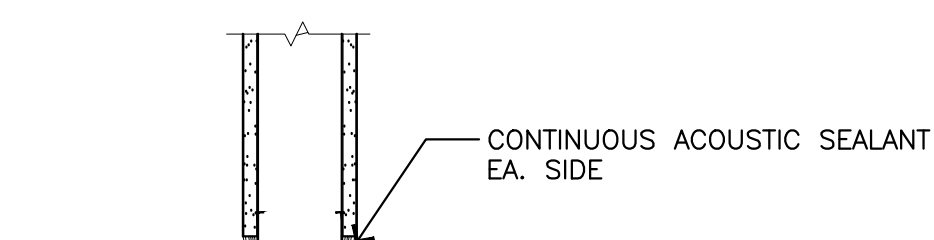

**3 PARTITION - TYPICAL SILL**  
SCALE: 1-1/2" = 1'-0"

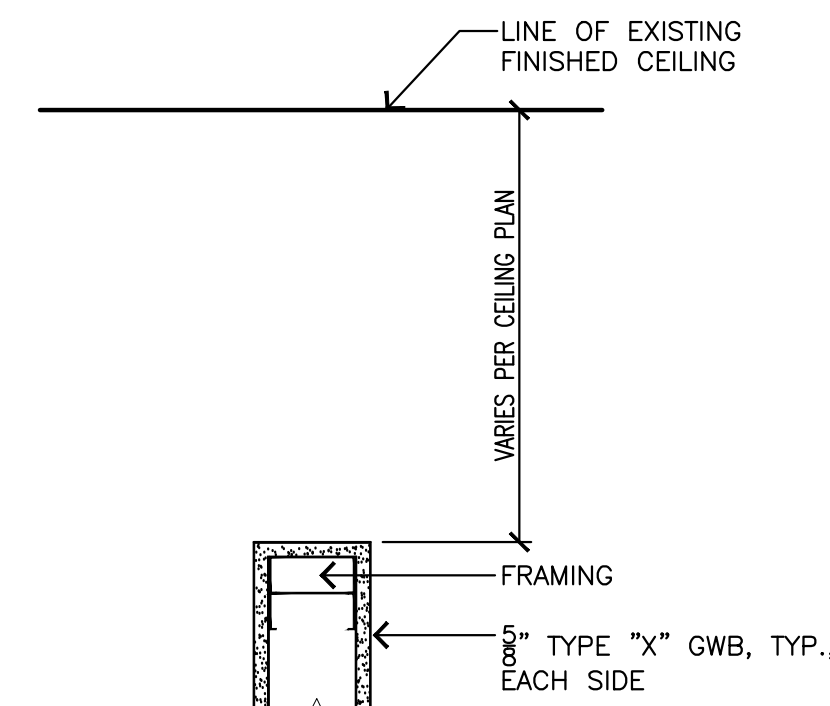

**2 PARTIAL HEIGHT PARTITION**  
SCALE: 1-1/2" = 1'-0"

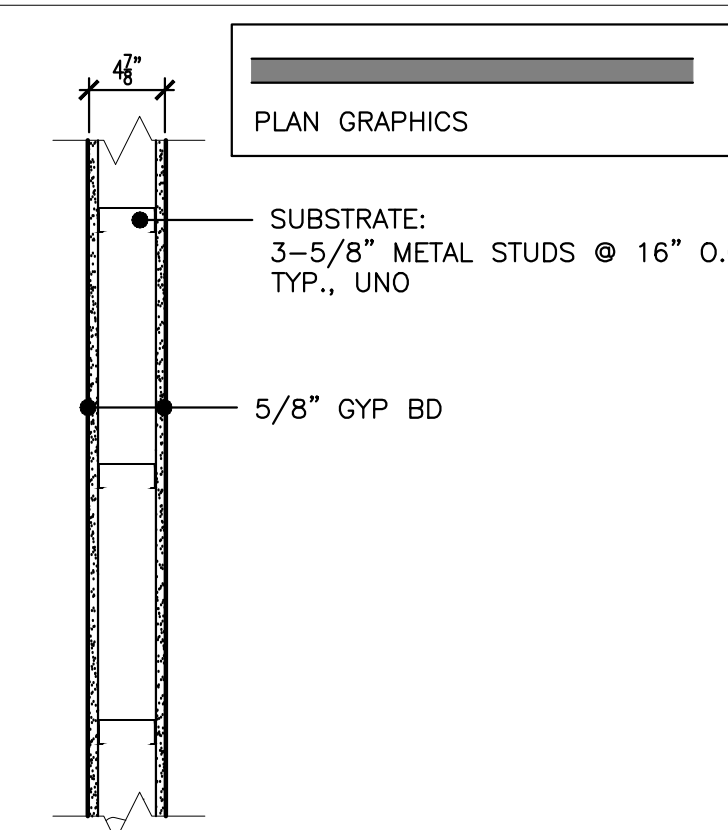

**1 TYPICAL INTERIOR PARTITION**  
SCALE: 1" = 1'-0"

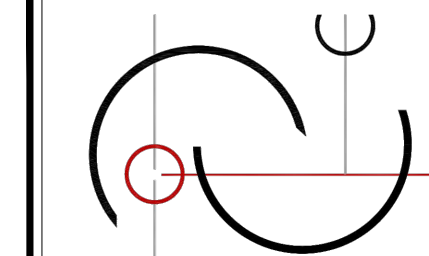

**InSight**  
HealthCare Architecture  
KLanglois@InSightDesignStudio.biz  
12345 Lake City Way NE #2108  
Seattle, WA 98125  
206-601-6645

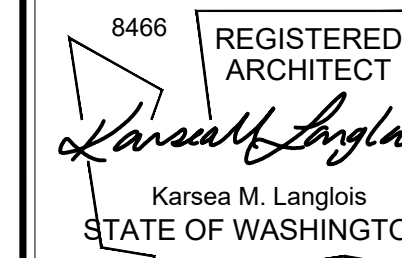

OWNER:

MultiCare  
Tacoma General Hospital

PROJECT NAME:  
**"Avanti"**  
Vending Area  
Good Samaritan  
Hospital  
401 15th Ave SE  
Puyallup, WA 98372

MARK	DATE	DESCRIPTION
	6/1/2023	PERMIT SET

PROJECT NO. 31701  
DRAWN BY: K LANGLOIS  
DATE: 1 JUNE 2023  
COPYRIGHT TO:  
InSight Healthcare Architecture

SHEET TITLE:  
**WALL TYPES, DETAILS**

SHEET #:  
**A8.1**