

City of Puyallup
Development & Permitting Services
ISSUED PERMIT

Building

Planning

Engineering

Public Works

Fire

Traffic

ASPLUNDH TREE TRIMMERS
TRAFFIC CONTROL PLAN

PRFUP20230505

See TCP Sheet 4 of 6

Street Closure is not an option at this location

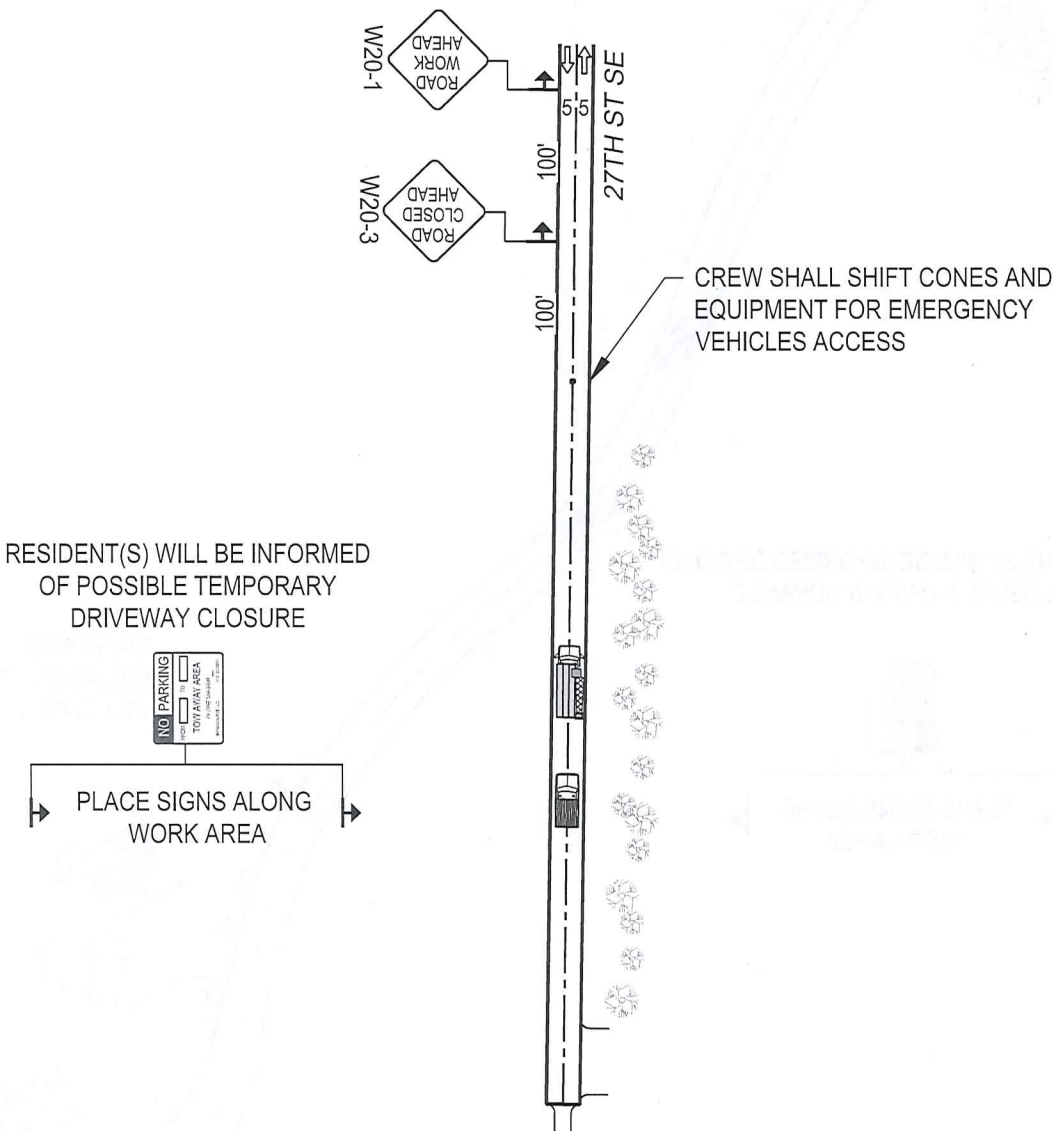

Notes:

1. All signs and spacing to conform to the MUTCD and City of Puyallup standards.
2. All sidewalks, driveways, exits and egresses shall be completely clear unless otherwise indicated.
3. Channelizing devices are 28" traffic cones. Use traffic drums (barrels) with steady burning Type C lights on all State State Routes and Hwys.
4. Sign size can be a minimum of 36" x 36" and shall not obstruct pedestrian access.
5. Crew is required to leave a minimum of 11' for traveling lane width.
6. Alert affected residents and businesses.
7. Work to take place between 9 a.m. and 4 p.m unless otherwise specified. All work for arterials and major roadways will be from 9 a.m. to 3 p.m.

$$L = \frac{W \cdot S^2}{60}$$

SIGN SPACING	
MPH	"X"
60/65	1000'
45/55	500'
35/40	350'
25/30	100'

CHANNELIZATION DEVICE SPACING	
DISTANCE BETWEEN CONES EQUALS SPEED LIMIT IN UNITS OF FEET	

LEGEND	
	28" TRAFFIC CONE
	WORK PIT
	TRAFFIC FLOW
	WORK VEHICLE/ FLASHING LIGHTS
	SIGN LOCATION
	RIGHT OF WAY



Project Address:
1404 Shaw Rd, Puyallup, WA

Designer:
Kali-Jamal Collins
425-424-6425
Kali-Jamal.Collins@pse.com

Puget Sound Energy
Traffic Control Supervisor:
Gregory Harwood
Card No. 012238
Card Exp. 09/30/2023
gregory.harwood@pse.com
(425)424-6425

04/15/2022	REV 0
Job # 593242507	
Page	3 OF 17

8. No park signs will indicate Tree Trimming by Asplundh and be placed 48 hours prior to job start.

Closure Allowed
Monday - Friday
9AM - 3PM
Call communications
center at 253-287-4456 on
day of closure.

City of Puyallup Development & Permitting Services ISSUED PERMIT			
Building	Planning	Traffic	Public Works
Engineering			
Fire			

ASPLUNDH TREE TRIMMERS

TRAFFIC CONTROL PLAN

Flaggers shall remain in radio
contact at all times

The applicant shall notify property
owner(s) of blocked driveway(s)
at least 24 hours in advance.

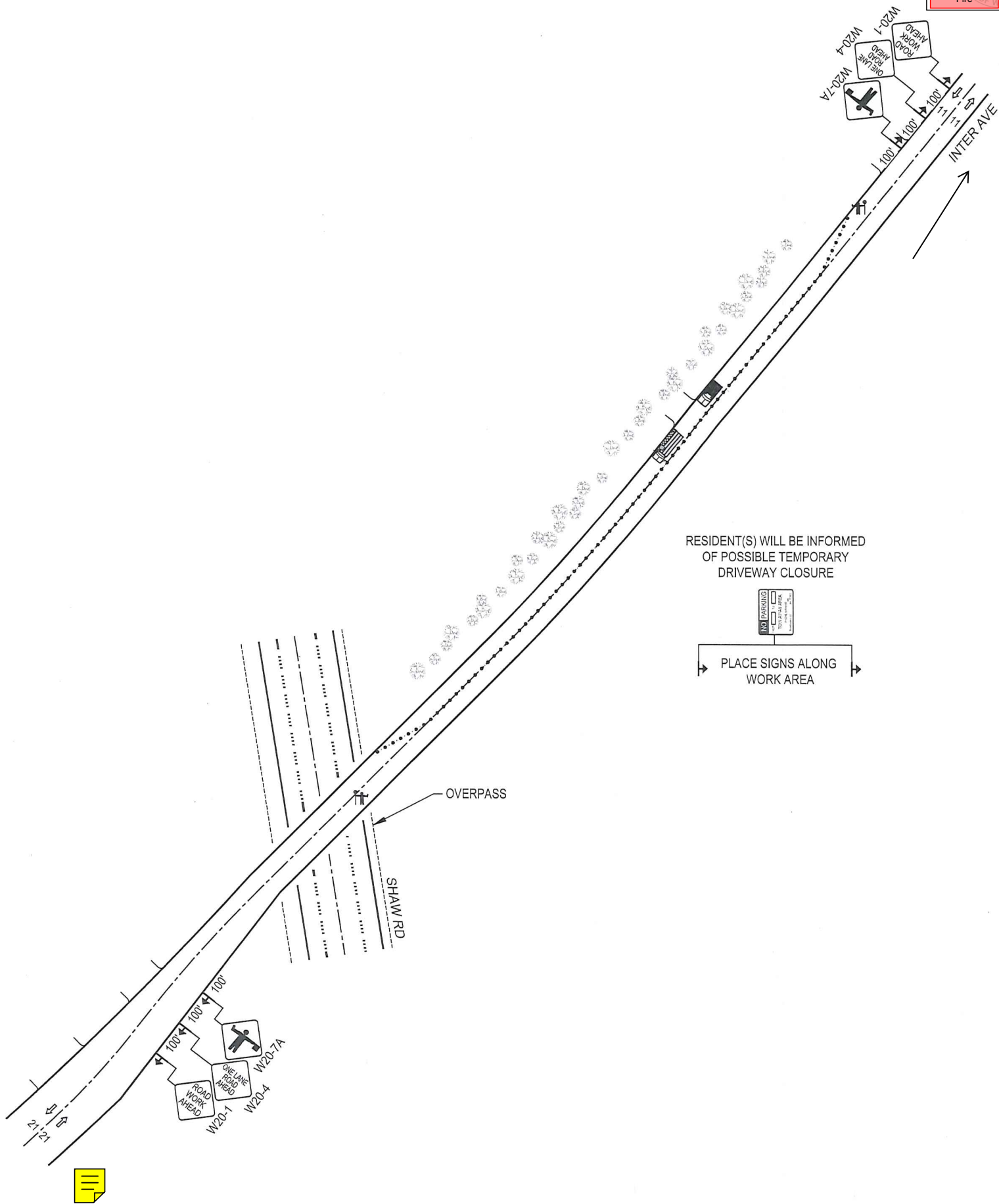

RESIDENT(S) WILL BE INFORMED
OF POSSIBLE TEMPORARY
DRIVEWAY CLOSURE



PLACE SIGNS ALONG
WORK AREA

$$L = \frac{W \cdot S^2}{60}$$

SIGN SPACING	
MPH	"X"
60/65	1000'
45/55	500'
35/40	350'
25/30	100'

CHANNELIZATION DEVICE SPACING	
DISTANCE BETWEEN CONES EQUALS SPEED LIMIT IN UNITS OF FEET	

LEGEND	
	28" TRAFFIC CONE
	WORK PIT
	TRAFFIC FLOW
	FLAGGER
	WORK VEHICLE/ FLASHING LIGHTS
	SIGN LOCATION
	RIGHT OF WAY ROW

- Notes:
1. All signs and spacing to conform to the MUTCD and City of Puyallup standards.

2. All sidewalks, driveways, exits and egresses shall be completely clear unless otherwise indicated.

3. Channelizing devices are 28" traffic cones. Use traffic drums (barrels) with steady burning Type C lights on all State State Routes and Hwys.

4. Sign size can be a minimum of 36" x 36" and shall not obstruct pedestrian access.

5. Crew is required to leave a minimum of 11' for traveling lane width.

6. Alert affected residents and businesses.

7. Work to take place between 9 a.m. and 4 p.m unless otherwise specified. All work for arterials and major roadways will be from 9 a.m. to 3 p.m.

8. No park signs will indicate Tree Trimming by Asplundh and be placed 48 hours prior to job start.

PUGET
SOUND
ENERGY

Designer:
Kali-Jamal Collins
425-424-6425
Kali-Jamal.Collins@pse.com

Project Address:
1404 Shaw Rd, Puyallup, WA

Puguet Sound Energy Traffic Control Supervisor: Gregory Harwood Card No. 012238 Card Exp. 09/30/2023 gregory.harwood@pse.com (425)424-6425 <i>Gregory Harwood</i>	04/15/2022	REV 0
	Job # 593242507	
	Page 17 OF 17	

City of Puyallup
Development & Permitting Services
ISSUED PERMIT

Building

Planning

Engineering

Public Works

Fire

Traffic

ASPLUNDH TREE TRIMMERS
TRAFFIC CONTROL PLAN

PRFUP20230505

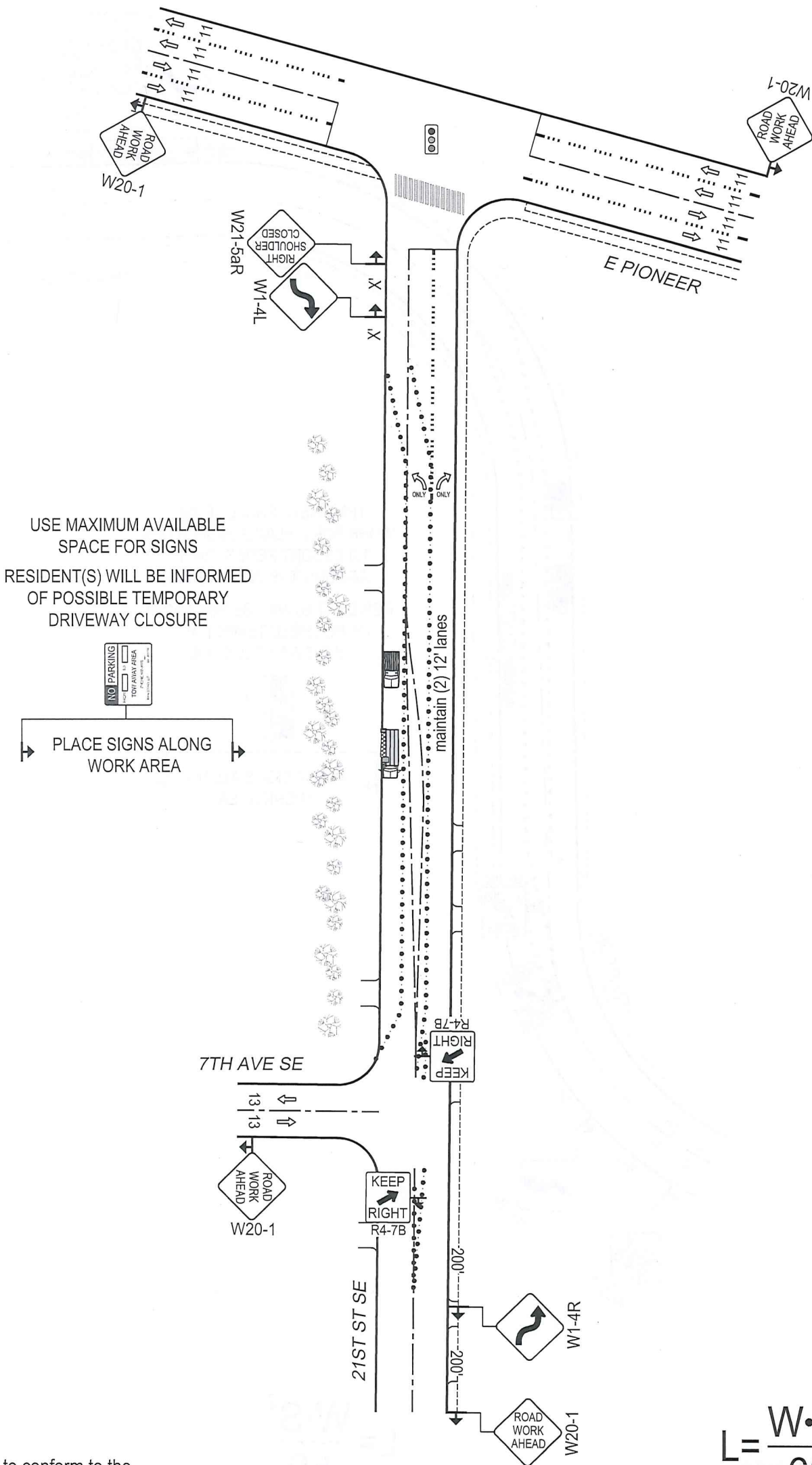
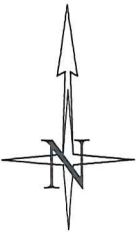

- Notes:
1. All signs and spacing to conform to the MUTCD and City of Puyallup standards.
 2. All sidewalks, driveways, exits and egresses shall be completely clear unless otherwise indicated.
 3. Channelizing devices are 28" traffic cones. Use traffic drums (barrels) with steady burning Type C lights on all State State Routes and Hwys.
 4. Sign size can be a minimum of 36" x 36" and shall not obstruct pedestrian access.
 5. Crew is required to leave a minimum of 11' for traveling lane width.
 6. Alert affected residents and businesses.
 7. Work to take place between 9 a.m. and 4 p.m unless otherwise specified. All work for arterials and major roadways will be from 9 a.m. to 3 p.m.
 8. No park signs will indicate Tree Trimming by Asplundh and be placed 48 hours prior to job start.

PSE
PUGET SOUND ENERGY

Designer:
Kali-Jamal Collins
425-424-6425
Kali-Jamal.Collins@pse.com

Project Address:
1404 Shaw Rd, Puyallup, WA

Puget Sound Energy
Traffic Control Supervisor:
Gregory Harwood
Card No. 012238
Card Exp. 09/30/2023
gregory.harwood@pse.com
(425)424-6425
Gregory Harwood

04/15/2022	REV 0
Job # 593242507	
Page	15 OF 17

Closure Allowed
Monday - Friday
9AM - 3PM
 Call communications
 center at 253-287-4456 on
 day of closure.

The applicant shall notify property
 owner(s) of blocked driveway(s)
 at least 24 hours in advance.

Flaggers shall remain in radio
 contact at all times

NOTES:

- 1 FOR TWO-WAY TRAFFIC WORK ZONES
- 2 FLAGGERS SHALL REMAIN IN RADIO CONTACT AT ALL TIMES
- 3 TRAFFIC CONTROL DEVICES SHALL BE 28" RETROREFLECTIVE CONES
- 4 USE "BE PREPARED TO STOP" SIGN BETWEEN "FLAGGER AHEAD" AND "LANE CLOSED AHEAD" SIGNS ON HIGH VOLUME ROADS, SUCH AS: 43RD AVE SE, 9TH ST SW, 5TH ST SW, SHAW RD, AND OTHER STREETS WITH COMPARABLE VOLUMES
- 5 SIGN SPACING SHALL BE 350 FEET WHEN SPEED LIMIT IS GREATER THAN 30 MPH
- 6 SIGN SPACING SHALL BE 100 FEET WHEN SPEED LIMIT IS 30 MPH OR LESS
- 7 CALL COMM CENTER DAY OF CLOSURE 253-287-4456
 - 7.1 CLOSURE FOR WEEKDAYS ONLY
 - 7.2 TIMES: 9:00 AM TO 3:00 PM
- 8 DISTANCE BETWEEN CONES EQUALS SPEED LIMIT IN UNITS OF FEET

NAME OF STREET: _____

END
ROAD WORK

PRFUP20230505

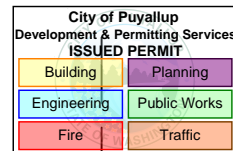

END
ROAD WORK

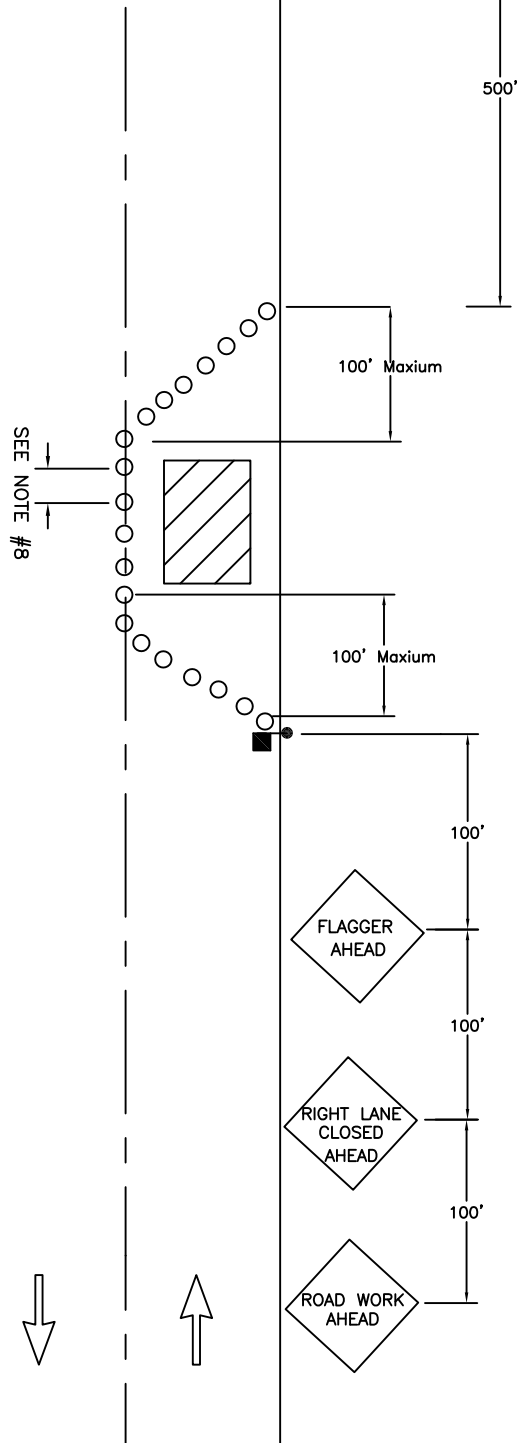

CITY OF
PUYALLUP
TRAFFIC
ENGINEERING
 DIVISION

LANE CLOSURE ON TWO-LANE ROAD USING FLAGGERS

DRAWN J. HUNTER	PLOTTING SCALE NTS/ 1=1	DATE APPROVED 04-03	REVISED 09-30-09	TCP STANDARD
FILE NAME I:\DRAWINGS\PUBLIC WORKS\TRAFFIC\TCP	CHECKED BY M. FORD	REVISED BY S. TANDLE		NO. 7

NAME OF STREET: _____

TCP Sheet 5 of 6

**Closure Allowed
Monday - Friday
9AM - 3PM**
Call communications
center at 253-287-4456 on
day of closure.

The applicant shall notify property
owner(s) of blocked driveway(s)
at least 24 hours in advance.

Flaggers shall remain in radio
contact at all times

SEE NOTE #3

SEE NOTE #9

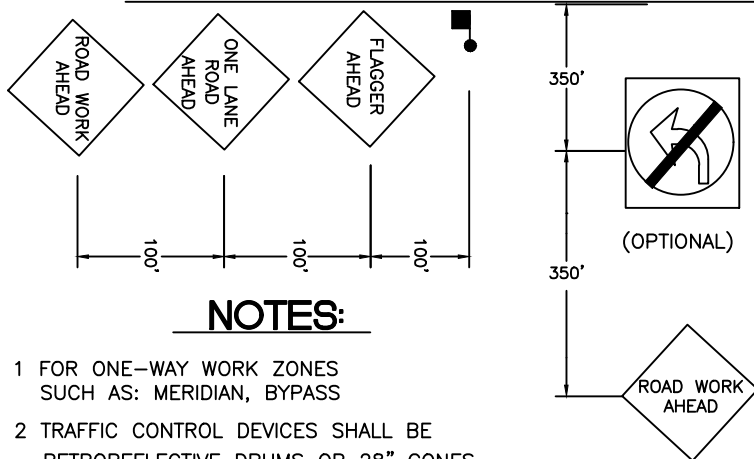

NOTES:

- 1 FOR ONE-WAY WORK ZONES
SUCH AS: MERIDIAN, BYPASS
- 2 TRAFFIC CONTROL DEVICES SHALL BE
RETROREFLECTIVE DRUMS OR 28" CONES
- 3 TAPER LENGTH 100' MAXIMUM
- 4 DISTANCE BETWEEN SIGNS IS MANDATORY UNLESS
FIELD CONDITIONS DETERMINE OTHERWISE
- 5 SIGN SPACING SHALL BE 100 FEET WHEN SPEED
LIMIT IS 30 MPH OR LESS
- 6 SIGN SPACING SHALL BE 350 FEET WHEN SPEED
LIMIT IS GREATER THAN 30 MPH
- 7 CALL COMM CENTER DAY OF CLOSURE 841-5431
 - 7.1 CLOSURE FOR WEEKDAYS ONLY
 - 7.2 TIMES: 9:00 AM TO 3:00 PM
- 8 IF LEFT TURN MOVEMENT IS PROHIBITED, PROVIDE
DETOUR ROUTE
- 9 DISTANCE BETWEEN CONES EQUALS SPEED LIMIT
IN UNITS OF FEET

PRFUP20230505

City of Puyallup Development & Permitting Services ISSUED PERMIT			
Building	Planning	Engineering	Public Works
Fire	Traffic		

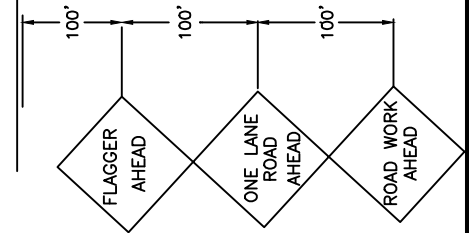

NAME OF STREET: _____

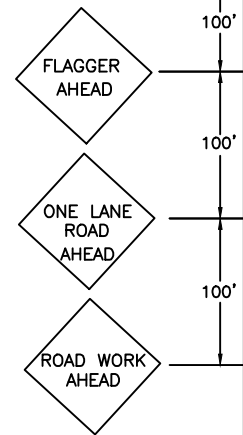

**CITY OF
PUYALLUP
TRAFFIC
ENGINEERING
DIVISION**

CLOSURE AT INTERSECTION

DRAWN J. HUNTER	PLOTTING SCALE NTS/ 1=1	DATE APPROVED 04-03	REVISED 07-18-2023	TCP STANDARD
FILE NAME I:\DRAWINGS\PUBLIC WORKS\TRAFFIC\TCP	CHECKED BY M. FORD	REVISED BY M. HUTCHENS		NO. 1

Closure Allowed
Monday - Friday
9AM - 3PM
Call communications
center at 253-287-4456 on
day of closure.

The applicant shall notify property
owner(s) of blocked driveway(s)
at least 24 hours in advance.

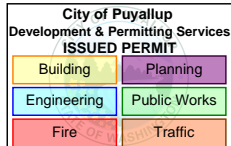

NAME OF STREET: _____

NOTES:

- 1 FOR SHOULDER WORK ZONES
- 2 VEHICLE TO PROTECT WORKZONE
- 3 TRAFFIC CONTROL DEVICES SHALL BE 28" RETROREFLECTIVE CONES
- 4 TAPER LENGTH EQUALS WIDTH OF OFFSET
TIMES SPEED LIMIT SQUARED DIVIDED BY 60

$$L = \frac{WS^2}{60}$$

- 5 SIGN SPACING SHALL BE 100 FEET WHEN SPEED LIMIT IS 30 MPH OR LESS
- 6 SIGN SPACING SHALL BE 350 FEET WHEN SPEED LIMIT IS GREATER THAN 30 MPH
- 7 CALL COMM CENTER DAY OF CLOSURE 253-287-4456
7.1 CLOSURE FOR WEEKDAYS ONLY
- 8 DISTANCE BETWEEN CONES EQUALS SPEED LIMIT IN UNITS OF FEET
9. TRAVEL LANE WIDTH MUST BE 11'(FT) MINIMUM

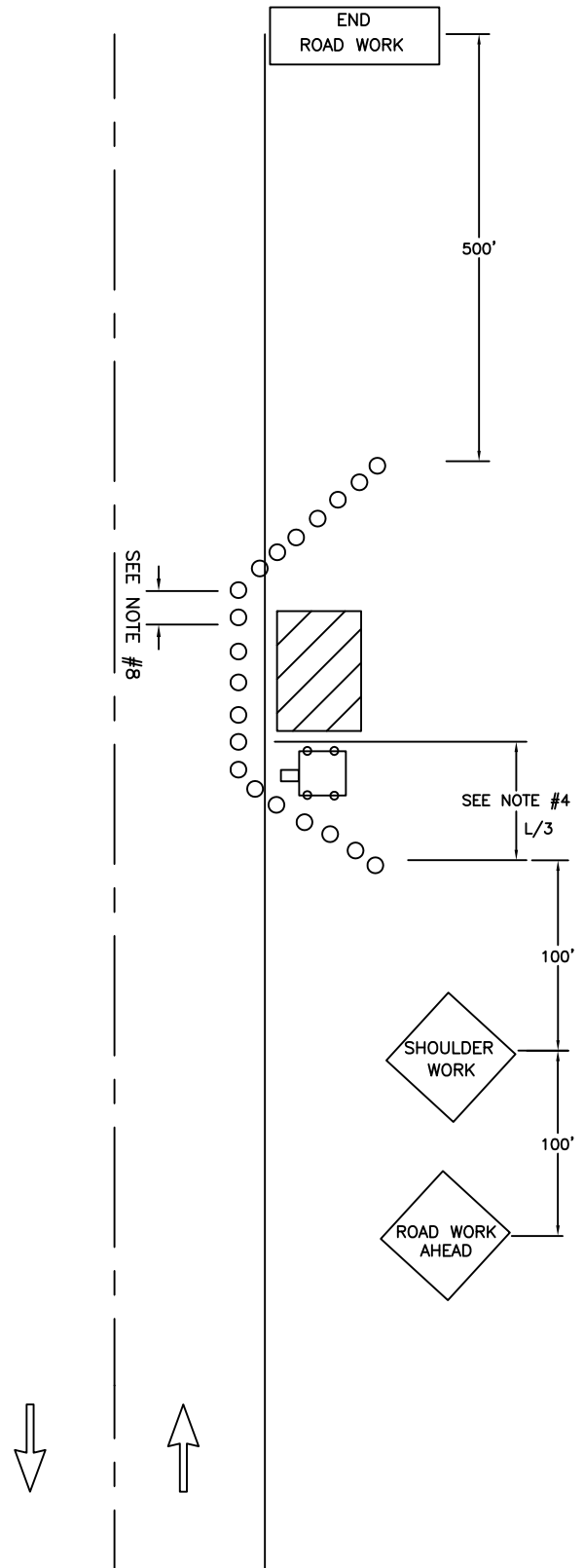

**CITY OF
PUYALLUP
TRAFFIC
ENGINEERING
DIVISION**

SHOULDER CLOSURE

DRAWN J. HUNTER	PLOTTING SCALE NTS/ 1=1	DATE APPROVED 04-03	REVISED 02/10/11	TCP STANDARD
FILE NAME I:\DRAWINGS\PUBLIC WORKS\TRAFFIC\TCP	CHECKED BY M. FORD	REVISED BY S. TANDLE	NO. 11	