

SITE PLAN

SCALE: 1" = 50'

- J01: (567336-155439)**
EXISTING VAULT & JBOXES TO REMAIN
REMOVE CABLE A0-4587
- P01: (567336-155441)**
EXISTING DIST. POLE TO REMAIN
SW #P3088 TO REMAIN
CABLE B0-B13881 TO REMAIN
REMOVE CABLE A0-4587
REMOVE SW #P2878
REMOVE (1) EXISTING DOWN GUY (W)
REPAIR GROUND (APPROX. 5-7 FEET OF COPPER CUT, STUB STILL INTACT)
- P02: (567339-155454)**
EXISTING DIST. POLE TO REMAIN
EXISTING 25KVA 120/240V 2B XFMR TO REMAIN
INST. (1) SLACK SPAN DEAD END (W)
INST. (1) RIGID CLEVIS (W)
- P03 (567343-155453)**
REMOVE EXISTING GUY STUB POLE
CUT ANCHOR 1 FT BELOW GRADE
- P04 (567338-155474)**
REMOVE EXISTING DIST. POLE
REMOVE EXISTING 25KVA 120/240V 2B OH XFMR
- P09 (567313-155441)**
EXISTING DIST. POLE TO REMAIN
INST. (1) 25 KVA 120/240 V 1B OH XFMR
REMOVE (1) EXISTING DOWN GUY (W)
REMOVE EXISTING ANCHOR, CUT 1 FT BELOW GRADE
- P10 (567316-155452)**
REMOVE EXISTING DIST. POLE
REMOVE EXISTING 50KVA 120/240V 2B OH XFMR
REMOVE EXISTING DOWN GUYS
CUT ANCHOR 1 FT BELOW GRADE
- P11 (567315-155465)**
REMOVE EXISTING DIST. POLE
REMOVE XFMR
REMOVE EXISTING STREET LIGHT
- P12 (567315-155477)**
REMOVE EXISTING DIST. POLE
REMOVE EXISTING 50KVA 120/240V 2B XFMR
- P18 (567319-155472)**
REMOVE EXISTING SECONDARY POLE

- HH1**
ABANDON EXISTING HANDHOLE
- HH2**
ABANDON EXISTING HANDHOLE 2-54A
- HH6**
ABANDON EXISTING HANDHOLE
- HH7**
ABANDON EXISTING HANDHOLE

POLE RETIREMENT TABLE						TEMP TRANSFERS			ST. LIGHT TRANSFERS			
Wk Loc	Pole Data				Pole		TEL	TV	FIBER	TRAN	RMVD	ID NUMBER
	Grid #	Length	Class	Year	TOPPED	RMVD						
P03	567343-155453	30'	2	2002								
P04	567338-155474	40'	unknown	1972								
P10	567316-155452	40'	unknown	1985								
P11	567315-155465	40'	unknown	1985								
P12	567315-155477	40'	unknown	1985								
P18	567319-155472	40'	unknown	*1985*								

WIRE REMOVAL TABLE					
Work Location		Wire Size & Type	Quantity	Length (per conductor)	Remarks
From	To				
P02	P04	PRI #2 ACSR	1	201'	
P02	P04	NEUT #2 ACSR	1	201'	
P04	P05	PRI #2 ACSR	1	199'	
P04	P05	NEUT #2 ACSR	1	199'	
P09	P10	PRI #2 ACSR	1	174'	
P09	P10	NEUT #2 ACSR	1	174'	
P10	P11	PRI #2 ACSR	1	128'	
P10	P11	NEUT #2 ACSR	1	128'	
P11	P12	PRI #2 ACSR	1	122'	
P11	P12	NEUT #2 ACSR	1	122'	
P12	P13	PRI #2 ACSR	1	144'	TO PG2
P12	P13	NEUT #2 ACSR	1	144'	TO PG2

SECONDARY WIRE REMOVAL TABLE					
Work Location		Wire Size & Type	Quantity	Length (per conductor)	Remarks
From	To				
P09	P10	1/0 AL TPLX	1	170'	
P11	P18	1/0 AL TPLX	1	120'	
P12	P17	1/0 AL TPLX	1	135'	TO PG2

SECONDARY CABLE REMOVAL TABLE					
Work Location		Wire Size & Type	Quantity	Length (per conductor)	Remarks
From	To				
P02	HH1	350KCMIL TPLX	1	30'	
P04	HH2	350KCMIL TPLX	1	30'	
HH2	HH6	350KCMIL TPLX	1	60'	
P11	HH7	350KCMIL TPLX	1	30'	

ABANDONED / REMOVE / REPLACED CABLE SCHEDULE

CABLE NO.	SAP EQUIP	LOCATIONS FROM TO	CABLE (LF) EST	EXISTING CABLE MFG. NAME	EXISTING CABLE MFG. DATE	CABLE REPLACED?
4567	10613118	J01 P01	30'			
TOTAL			30'			

TRANSFORMER INSTALLATION (OH)
 Installed at site: **P09**
 Grid Number: 567313-155441
 kVA Rating: 25kVA 120/240V
 Material ID#: 6211250
 Foreman to redefine the following information
 Company ID#: _____
 Primary phase connected to: _____
 Tested Secondary Voltage: _____

TRANSFORMER REMOVAL
 Removed at site: **P12**
 Grid Number: 567315-155477
 kVA Rating: 50
 Foreman to redefine the following information
 Company ID#: _____
 Primary phase connected to: _____
 Tested Secondary Voltage: _____

TRANSFORMER REMOVAL
 Removed at site: **P04**
 Grid Number: 567338-155474
 kVA Rating: 25
 Foreman to redefine the following information
 Company ID#: _____
 Primary phase connected to: _____
 Tested Secondary Voltage: _____

TRANSFORMER REMOVAL
 Removed at site: **P10**
 Grid Number: 567316-155452
 kVA Rating: 25
 Foreman to redefine the following information
 Company ID#: _____
 Primary phase connected to: _____
 Tested Secondary Voltage: _____

TRANSFORMER REMOVAL
 Removed at site: **P11**
 Grid Number: 567315-155465
 kVA Rating: 50
 Foreman to redefine the following information
 Company ID#: _____
 Primary phase connected to: _____
 Tested Secondary Voltage: _____

PRFUP20230968

City of Puyallup
 Development & Permitting Services
ISSUED PERMIT
 Building Planning
 Engineering Public Works
 Fire Traffic

2-54A (150)

POWER GENERAL NOTES - COMMERCIAL PROJECT

- All materials to be installed in accordance with Puget Sound Energy's (PSE) standards. Any deviation from this work sketch must be AUTHORIZED by PSE's Project Manager and NOTED on the Foreman's Copy.
- All switching arrangements and/or outage arrangements are to be made with the Project Manager at least three (3) working days in advance.
- Contact the Utilities Underground Location Center (1-800-424-5555) at least 48 hours prior to commencing work to get the underground facilities located.
- STAKING: The customer will provide all staking (transformer, handhole, trench, grade, lot, pole, sidewalk, etc.). See sketch and details for locations. Equipment locations must be approved by the Project Manager.
- SITE PREPARATION: The work area will be at or near finished grade, clear of trench spoils or construction materials which would restrict construction and/or equipment access, before work can begin.
- Roads shall be paved or have a compacted, crushed rock base in place.
- CLEARANCES: Transformers require a minimum of 8 feet from fire fighting equipment, 10 feet from combustible walls, overhangs, doors, and windows, and a minimum of 5 feet from the back of curb (or guard posts will be required per PSE standards). All conduits and vaults are to be at least 5 feet away from water, storm and sewer lines when paralleling them in the right of way, and at least 1 foot when crossing them.
- All work is to be done in accordance with local municipal and county permit requirements as applicable.
- Customer/Developer is responsible to provide, install and maintain all secondary service cables, conduits and crossings from the individual unit's meter base to the designated connection point.
- Incident weather conditions may cause delays in construction times and dates.
- EXCAVATION: The customer is to provide all trenching, backfill, vault excavations, compaction and restoration per this sketch and per PSE standards. A minimum protective cover of 36" is required over PSE's primary voltage equipment and 24" is required of PSE's secondary voltage equipment. The customer will provide any and all shoring or they will side slope the trench to 1:1.

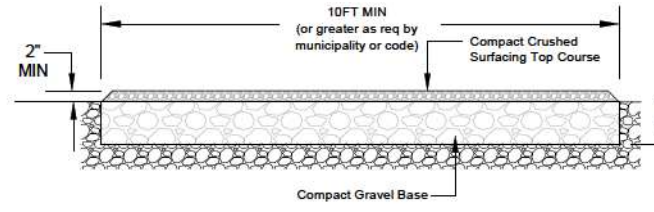

CUSTOMER-PSE REQUIRED EQUIPMENT ACCESS ROAD

SCALE: NONE

EROSION & SEDIMENT CONTROL REQUIREMENTS
 EROSION & SEDIMENT CONTROL SHALL BE PER PSE STANDARD PRACTICE 0150.3200 TECHNIQUES FOR TEMPORARY EROSION & SEDIMENT CONTROL & ANY ADDITIONAL LOCAL JURISDICTION REQUIREMENTS. (LOCAL JURISDICTIONS MAY HAVE ADDITIONAL REQUIREMENTS INCLUDING NOTES DETAILING WHERE EROSION OR SEDIMENT CONTROL STRUCTURES ARE TO BE INSTALLED, CROSS SECTION DETAILS OF THE TYPICAL EROSION STRUCTURES, & SPECIAL REQUIREMENTS FOR WORK IN SENSITIVE AREAS.)

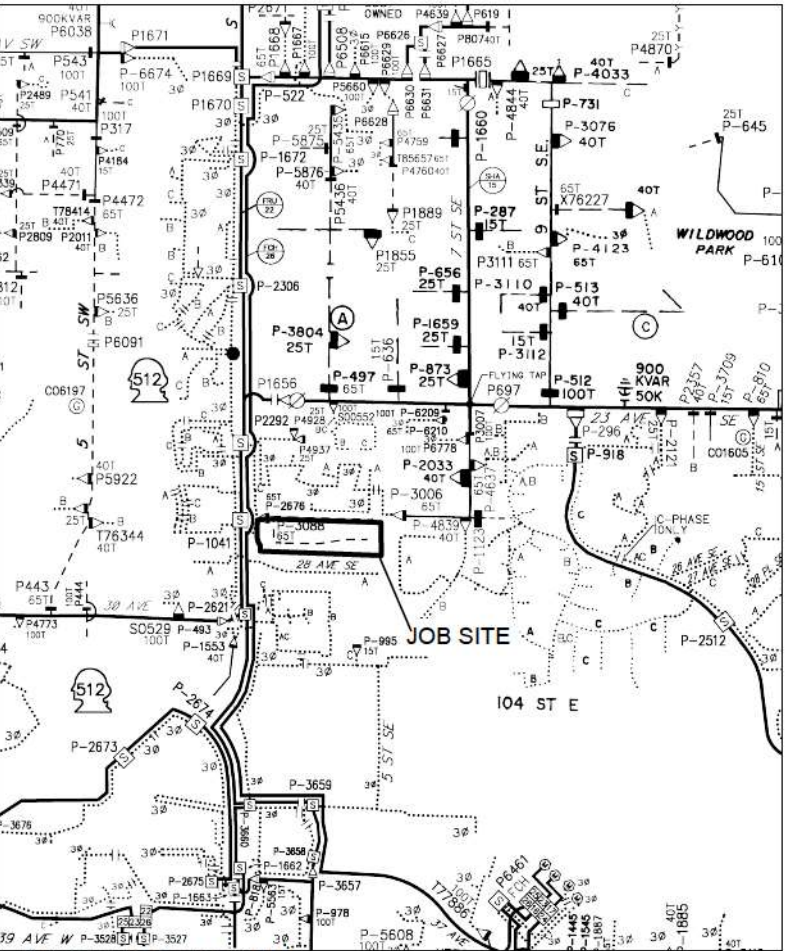

OVERHEAD CIRCUIT MAP

SCALE: NONE

FOREMAN (CHECK BOX WHEN COMPLETED)

PSE Equipment LOCKED/SECURED & Work Area left in CLEAN/SAFE Condition, Grid, Cable, and Switch numbers INSTALLED & VERIFIED.
 Field Changes RED-LINED on As-Built.
 Material VERIFIED and CHANGES noted on Paperwork.
 Total PRIMARY Cable noted on As-Built.
 Company ID#s RECORDED in correct location on As-Built.
 Indicate correct FUSE SIZE on As-Built & VERIFY proper PHASE. Deviations noted on the As-Built and their reason.

I certify that the work performed meets PSE's standards and procedures and that all quality requirements are met.

Foreman's Signature: _____
 Print Name: _____ Date: _____

PROJECT PHASE	NOTIF#	ORDER#
PWR Superior	514026635	101161575
XFMR Install	N/A	108145513
XFMR Removal	N/A	583072688
Misc. Expense	N/A	593251869
Temporary	SEE PAGE 2	SEE PAGE 2
Job Order	N/A	N/A
Distribution	N/A	N/A
Service Stubs	N/A	N/A
HP SvoMSA	N/A	N/A

Project Manager Contact Information:
 Manager: Danielle Rickett
 Cell Phone: 253-290-2528
 E-Mail: Danielle.Rickett@pse.com

PSE Locates Required: YES
 Customer Locates Required: YES
 Outages Required: YES
 Flagging Required: YES

REV#	DATE	BY	DESCRIPTION	REAL ESTATE/EASEMENT		PERMIT	
				FUNCTION	CONTACT	PHONE NO	DATE
3				N/A	City of Puyallup		
2				PROJECT MGR	D.Rickett	253-290-2528	05/01/23
1				ENGR - POWER	Nate Linville	(253) 970-7284	05/01/23
				ENGR - GAS	N/A	N/A	N/A
				DRAWN BY	Nate Linville	(253) 970-7284	05/01/23
				CHECKED BY			
				APPROVED BY	R.walsh	85-8833	5.22.23
				FOREMAN #1			
				FOREMAN #2			
				MAPPING			

JOINT FACILITIES ARRANGEMENTS			
UTILITIES	N/A	N/A	N/A
CONTACT	N/A	N/A	N/A
PHONE#	N/A	N/A	N/A

PUGET SOUND ENERGY
 PSE

BRADLEY HEIGHTS SS LLC
 DEMO MANY OH 1Ø XFMRs, POLES, & HHS, INST 1 OH 1Ø XFMR
 202 27TH AVE SE, PUYALLUP, WA 98374

INCIDENT N/A	MAOP [N/A]
Gas Order N/A	Elect Order 101161575
SCALE: AS NOTED	PAGE 1/2

Vicinity Map

JOB SITE

Owner / Developer Contact Info
 BRADLEY HEIGHTS SS LLC
 614 BOYLSTON AVE E
 SEATTLE, WA 98102
 ATTN: ELAINE PALACIOS 206-520-1235/9408

For contacts below dial 1-888-CALL PSE (225-5773)
CALL #11 TWO BUSINESS DAYS BEFORE YOU DIG
 THIS SKETCH NOT TO BE RELIED UPON FOR EXACT LOCATION OF EXISTING FACILITIES

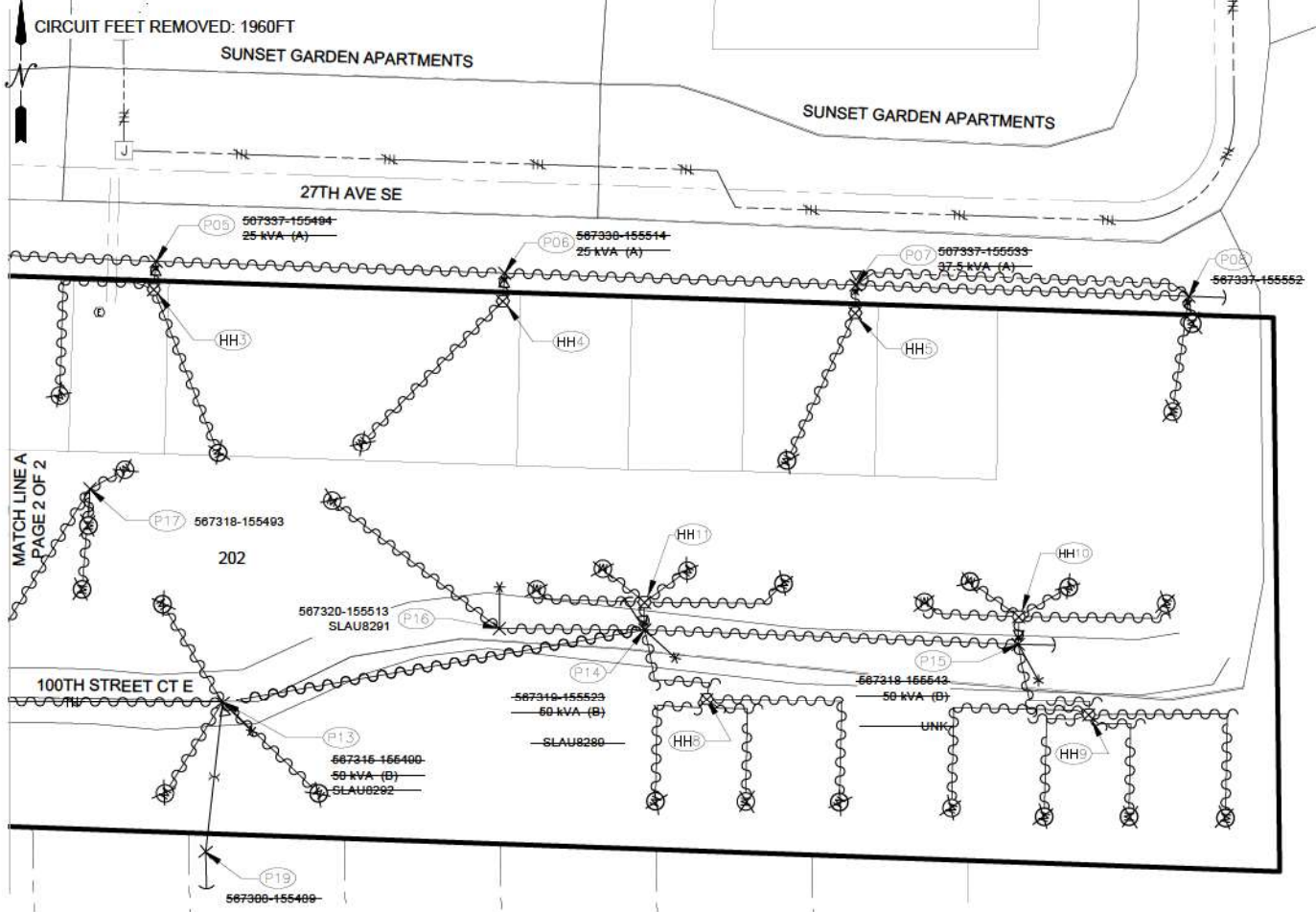

SITE PLAN
SCALE: 1" = 50'

- P05: (567337-155494)** 2-26
REMOVE EXISTING DIST. POLE 2-129
REMOVE EXISTING 25kVA 120/240V OH XFMR
- P06: (567338-155514)** 2-26
REMOVE EXISTING DIST. POLE 2-129
REMOVE EXISTING 25kVA 120/240V OH XFMR
- P07: (567337-155533)** 2-26
REMOVE EXISTING DIST. POLE 2-129
REMOVE EXISTING 37.5kVA 120/240V OH XFMR
- P08: (567337-155552)** 2-26
REMOVE EXISTING DIST. POLE 2-129
REMOVE AMR MODULE
REMOVE EXISTING DOWN GUY
REMOVE EXISTING ANCHOR, CUT 1 FT BELOW GRADE
- P13: (567315-155490)** 2-26
REMOVE EXISTING DIST. POLE 2-129
REMOVE EXISTING 50kVA 120/240V OH XFMR
REMOVE EXISTING STREET LIGHT
- P14: (567319-155523)** 2-26
REMOVE EXISTING DIST. POLE 2-129
REMOVE EXISTING 50kVA 120/240V OH XFMR
REMOVE EXISTING STREET LIGHT
- P15: (567318-155543)** 2-26
REMOVE EXISTING DIST. POLE 2-129
REMOVE EXISTING 50kVA 120/240V OH XFMR
REMOVE EXISTING DOWN GUY
REMOVE EXISTING ANCHOR, CUT 1 FT BELOW GRADE
REMOVE EXISTING STREET LIGHT
- P16: (567320-155513)** 2-26
REMOVE EXISTING SECONDARY POLE 2-129
REMOVE EXISTING AREA LIGHT
- P17: (567318-155493)** 2-26
REMOVE EXISTING SECONDARY POLE 2-129
- P19 (567308-155489)** 2-26
REMOVE EXISTING GUY STUB POLE 2-129
REMOVE EXISTING ANCHOR, CUT 1 FT BELOW GRADE

- HH3:**
ABANDON EXISTING HANDHOLE
- HH4:**
ABANDON EXISTING HANDHOLE
- HH5:**
ABANDON EXISTING HANDHOLE
- HH8:**
ABANDON EXISTING HANDHOLE
- HH9:**
ABANDON EXISTING HANDHOLE
- HH10:**
ABANDON EXISTING HANDHOLE
- HH11:**
ABANDON EXISTING HANDHOLE

Wk Loc	POLE RETIREMENT TABLE				TEMP TRANSFERS			ST. LIGHT TRANSFERS				
	Grid #	Length	Class	Year	TOPPED	RMVD	TEL	TV	FIBER	TRAN	RMVD	ID NUMBER
P05	567337-155494	40'	unknown	1972								
P06	567338-155514	40'	unknown	1979								
P07	567337-155533	40'	unknown	1979								
P08	567337-155552	45'	unknown	1979								
P13	567315-155490	40'	unknown	1985								
P14	567319-155523	40'	unknown	1977								
P15	567318-155543	40'	unknown	1985								
P16	567320-155513	30'	unknown	1998								
P17	567318-155493	40'	unknown	*1985*								
P19	567308-155489	40'	unknown	*1985*								

TRANSFORMER REMOVAL
Removed at site: **P05**
Grid Number: 567337-155494
kVA Rating: 25
Foreman to redefine the following information
Company ID#: _____
Primary phase connected to: _____
Tested Secondary Voltage: _____ / _____

TRANSFORMER REMOVAL
Removed at site: **P06**
Grid Number: 567338-155514
kVA Rating: 25
Foreman to redefine the following information
Company ID#: _____
Primary phase connected to: _____
Tested Secondary Voltage: _____ / _____

TRANSFORMER REMOVAL
Removed at site: **P07**
Grid Number: 567337-155533
kVA Rating: 37.5
Foreman to redefine the following information
Company ID#: _____
Primary phase connected to: _____
Tested Secondary Voltage: _____ / _____

TRANSFORMER REMOVAL
Removed at site: **P13**
Grid Number: 567315-155490
kVA Rating: 50
Foreman to redefine the following information
Company ID#: _____
Primary phase connected to: _____
Tested Secondary Voltage: _____ / _____

TRANSFORMER REMOVAL
Removed at site: **P14**
Grid Number: 567319-155523
kVA Rating: 50
Foreman to redefine the following information
Company ID#: _____
Primary phase connected to: _____
Tested Secondary Voltage: _____ / _____

TRANSFORMER REMOVAL
Removed at site: **P15**
Grid Number: 567318-155543
kVA Rating: 50
Foreman to redefine the following information
Company ID#: _____
Primary phase connected to: _____
Tested Secondary Voltage: _____ / _____

PRFUP20230968

City of Puyallup
Development & Permitting Services
ISSUED PERMIT

Building	Planning
Engineering	Public Works
Fire	Traffic

SECONDARY WIRE REMOVAL TABLE

Work Location	Wire Size & Type	Quantity	Length (per conductor)	Remarks
P07 P08	1/0 AL TPLX	1	188'	
P14 P16	1/0 AL TPLX	1	184'	

SECONDARY CABLE REMOVAL TABLE

Work Location	Wire Size & Type	Quantity	Length (per conductor)	Remarks
P05 HH3	350KCMIL TPLX	1	30'	
P06 HH4	350KCMIL TPLX	1	30'	
P07 HH5	350KCMIL TPLX	1	30'	
P14 HH8	350KCMIL TPLX	1	30'	
P14 HH11	350KCMIL TPLX	1	90'	
P15 HH9	350KCMIL TPLX	1	30'	
P15 HH10	350KCMIL TPLX	1	90'	

2-54a (330)

PRIMARY WIRE REMOVAL TABLE

Work Location	Wire Size & Type	Quantity	Length (per conductor)	Remarks
P05 P06	PRI #2 ACSR	1	180'	
P05 P06	NEUT #2 ACSR	1	180'	
P06 P07	PRI #2 ACSR	1	184'	
P06 P07	NEUT #2 ACSR	1	184'	
P07 P08	PRI #2 ACSR	1	182'	
P07 P08	NEUT #2 ACSR	1	182'	
P13 P14	PRI #2 ACSR	1	225'	
P13 P14	NEUT #2 ACSR	1	225'	
P14 P15	PRI #2 ACSR	1	203'	
P14 P15	NEUT #2 ACSR	1	203'	

METER REMOVALS			
LOCATION	METER	GRID	ORDER #
6000796507	X158633562	567338-155474	108144858
6000431224	X157209942	567338-155474	108144859
6000496369	X157209943	567338-155474	108144881
6000319555	X157225830	567338-155474	108144882
6000609936	X157279220	567315-155465	108144883
6000596326	X157279222	567315-155465	108144884
6000630621	X157279221	567315-155465	108144885
6000505190	X157225826	567315-155465	108144886
6000555162	X157226215	567315-155477	108144887
6000671165	X157226216	567315-155477	108144888
6000623515	X157225827	567315-155477	108144889
6000706805	X157225828	567315-155477	108144890
6000617680	X157225825	567315-155477	108144891
6000402686	X157225821	567315-155490	108144892
6000552494	X157226214	567315-155490	108144893
6000508497	X157226213	567315-155490	108144894
6000684160	X157226218	567315-155490	108144895
6000646013	X157226219	567315-155490	108144896
6000430663	X158623628	567319-155523	108144897
6000493041	X158656891	567319-155523	108144898
6000236886	X157226220	567319-155523	108144899
6000417567	X157226217	567319-155523	108144900
6000404751	X157225816	567319-155523	108144915
6000402254	X157225824	567319-155523	108144916
6000435097	X157225822	567319-155523	108144917
6000427329	X157225823	567319-155523	108144918
6000384961	X157225818	567319-155523	108144919
6000324811	X157226235	567318-155543	108144965
6000424095	X157225817	567318-155543	108144964
6000371912	X157225814	567318-155543	108144963
6000368036	X157226234	567318-155543	108144962
6000833364	X157225819	567318-155543	108144961
6000484215	X157225815	567318-155543	108144800
6000468422	X157225813	567318-155543	108144799
6000453584	X157225820	567318-155543	108144798
6000417533	X157209945	567339-155454	108144797
6000397303	X157209944	567339-155454	108144796
6000480675	X157225812	567339-155454	108144857
6000393282	X157279223	567339-155454	108144949
6000458184	X157225832	567337-155494	108144948
6000371832	X157225831	567337-155494	108144947
6000806079	X162358116	567338-155514	108144946
6001190515	X157225829	567338-155514	108144945
6000777946	J055303029	567337-155533	108144944
6000894428	J056100897	567337-155533	108144943
6000749719	X157226236	567337-155533	108144942
6000869718	X157226233	567337-155533	108144941
6000751549	A015269862	567316-155452	108144920

For contacts below dial 1-888-CALL PSE (225-5773)
CALL #11 TWO BUSINESS DAYS BEFORE YOU DIG
THIS SKETCH NOT TO BE RELIED UPON FOR EXACT LOCATION OF EXISTING FACILITIES

REAL ESTATE/EASEMENT		PERMIT	
N/A		City of Puyallup	
3		FUNCTION	PHONE NO
2		CONTACT	DATE
1		PROJECT MGR	D. Rickett 253-290-2528 05/01/23
		ENGR - POWER	Nate Linville (253) 970-7284 05/01/23
REV#	DATE	BY	DESCRIPTION
			ENGR - GAS N/A N/A N/A
COUNTY	Emer Sect	Gas Wk Ctr	POWER WK CTR
PIERCE	N/A	N/A	QSWPRE
1/4 SEC	OP MAP	N/A	PLAT MAP
SE 1/4, Sect 04, T17, R02E	N/A	N/A	N/A
U-MAP NO (POWER)	OH CKT MAP	UG CKT MAP	CIRCUIT NO
N/A	N/A	N/A	N/A
MAPPING			
JOINT FACILITIES ARRANGEMENTS			
UTILITIES	N/A	N/A	N/A
CONTACT	N/A	N/A	N/A
PHONE#	N/A	N/A	N/A
PUGET SOUND ENERGY		BRADLEY HEIGHTS SS LLC	
PSE		DEMO MANY OH 1Ø XFMRMS, POLES, & HHS, INST 1 OH 1Ø XFMR	
		202 27TH AVE SE, PUYALLUP, WA 98374	
INCIDENT N/A	MAOP N/A	Gas Order N/A	Elect Order 101161575
SCALE	PAGE	AS NOTED	22