

A CHANNEL LETTERS & LOGO CAN ON RACEWAY

LOGO CAN

- Aluminum Fabricated
- Black Returns
- Black Trim Cap
- Internal LED Illumination
- Plex Face w/ Translucent Vinyl Graphics
- Raceway Mounted

CHANNEL LETTERS

- Aluminum Fabricated
- Black Returns
- Black Trim Cap
- Internal LED Illumination
- Plex Face w/ Translucent Vinyl Graphics
- Raceway Mounted

VINYL COLOR SCHEDULE

- Bright Violet 3630-158

RACEWAY

- Aluminum Fabricated
- Painted To Match Fascia Sw6387 Compatible Cream



MANUFACTURE NEW SMALLER LOGO CAN TO DECREASE OVERALL SIGN SF

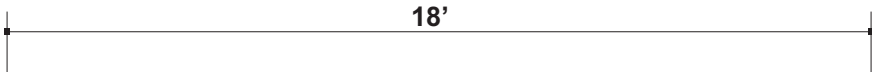

18'-10"
AFF

12'-9"
AFF

0'-0"
AFF



SCALE: 1/4"=1' SOUTH ELEVATION FASCIA SF= 338 SIGN SF=24

PRSG20230802

**City of Puyallup
Building
APPROVED**

See permit
for additional
requirements.

JMontgomery
07/03/2023
1:56:27 PM

**City of Puyallup
Planning
Division
APPROVED**

See permit
conditions.

GClark
07/24/2023
9:05:48 AM

**ADVANCED
SIGN & LIGHTING**
INSTALL • MANUFACTURE • REPAIR

1 37th St. NW
Auburn, WA 98001
Phone: 253-987-5909
advancedsignandlighting.com

ELWOOD STAFFING
719 RIVER RD #B
PUYALLUP, WA 98371

Date: 5/3/23
Salesperson: JT
Coordinator: JT
Designer: JT
Scale: NTS

Revisions

1	3/14/22	△
2	3/14/22	△
		△
		△

CUSTOMER APPROVAL

Customer Signature _____ Date _____
COPY, COLORS & SIZES

ASL does **NOT** provide primary
electrical to sign location-
RESPONSIBILITY OF OTHERS!

Customer Signature _____ Date _____
This design is the exclusive property of ASL
and cannot be reproduced in whole or in part,
without their prior written approval

File Name:

Page: 1

Of: 3

**FULL SIZED LEDGIBLE COLOR PLANS ARE
REQUIRED TO BE PROVIDE BY THE
PERMITTEE ON SITE FOR ALL INSPECTIONS
MIN. PLAN SIZE 24 X 36**

**City of Puyallup
Development & Permitting Services
ISSUED PERMIT**

Building	Planning
Engineering	Public Works
Fire	Traffic

PERMIT #
PRSG20230802
REVISION DATE: 7/7/23

DECREASED SIGN
SIZE TO BE WITH IN
18 SF

PARCEL 0420214051



1 37th St. NW
Auburn, WA 98001
Phone: 253-987-5909
advancedsignandlighting.com

ELWOOD STAFFING
719 RIVER RD #B
PUYALLUP, WA 98371

Date: 5/3/23

Salesperson: JT

Coordinator: JT

Designer: JT

Scale: NTS

Revisions

<u>1</u> 3/14/22	△
<u>2</u> 3/14/22	△
△	△
△	△

CUSTOMER APPROVAL

Customer Signature _____ Date _____
COPY, COLORS & SIZES

ASL does **NOT** provide primary
electrical to sign location-
RESPONSIBILITY OF OTHERS!

Customer Signature _____ Date _____
This design is the exclusive property of ASL
and cannot be reproduced in whole or in part,
without their prior written approval

File Name:

Page: 2

Of: 3

City of Puyallup
Development & Permitting Services
ISSUED PERMIT

Building	Planning
Engineering	Public Works
Fire	Traffic

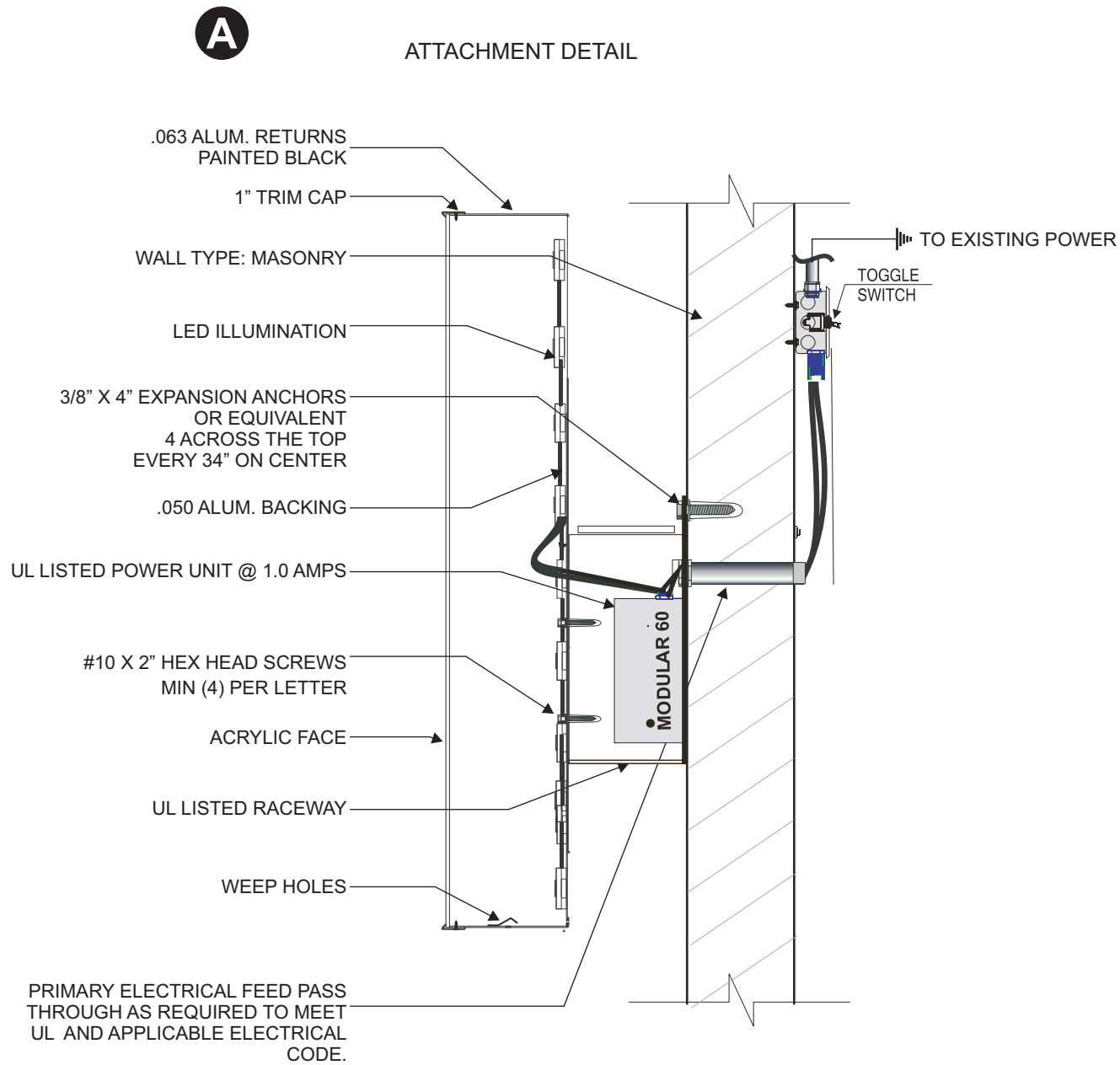

ELWOOD STAFFING
719 RIVER RD #B
PUYALLUP, WA 98371

Date: 5/3/23

Salesperson: JT

Coordinator: JT

Designer: JT

Scale: NTS

Revisions

<u>1</u> 3/14/22	△
<u>2</u> 3/14/22	△
△	△
△	△

CUSTOMER APPROVAL

Customer Signature _____ Date _____
COPY, COLORS & SIZES

ASL does **NOT** provide primary
electrical to sign location-
RESPONSIBILITY OF OTHERS!

Customer Signature _____ Date _____
This design is the exclusive property of ASL
and cannot be reproduced in whole or in part,
without their prior written approval

File Name:

Page: 3

Of: 3

