

The applicant shall request a sediment control and erosion inspection with a City Engineering Inspector through the CityView portal least 48 hours in advance of job start. See City Standards 02.03.02 & 05.02.01

City of Puyallup
Development & Permitting Services
ISSUED PERMIT

Building	Planning
Engineering	Public Works
Fire	Traffic

City of Puyallup
Development Engineering
APPROVED

See permit for additional requirements.

Linda Lian
07/24/2023
1:20:35 PM



City of Puyallup
Planning Division
APPROVED

See permit conditions.

GClark
07/21/2023
11:43:46 AM

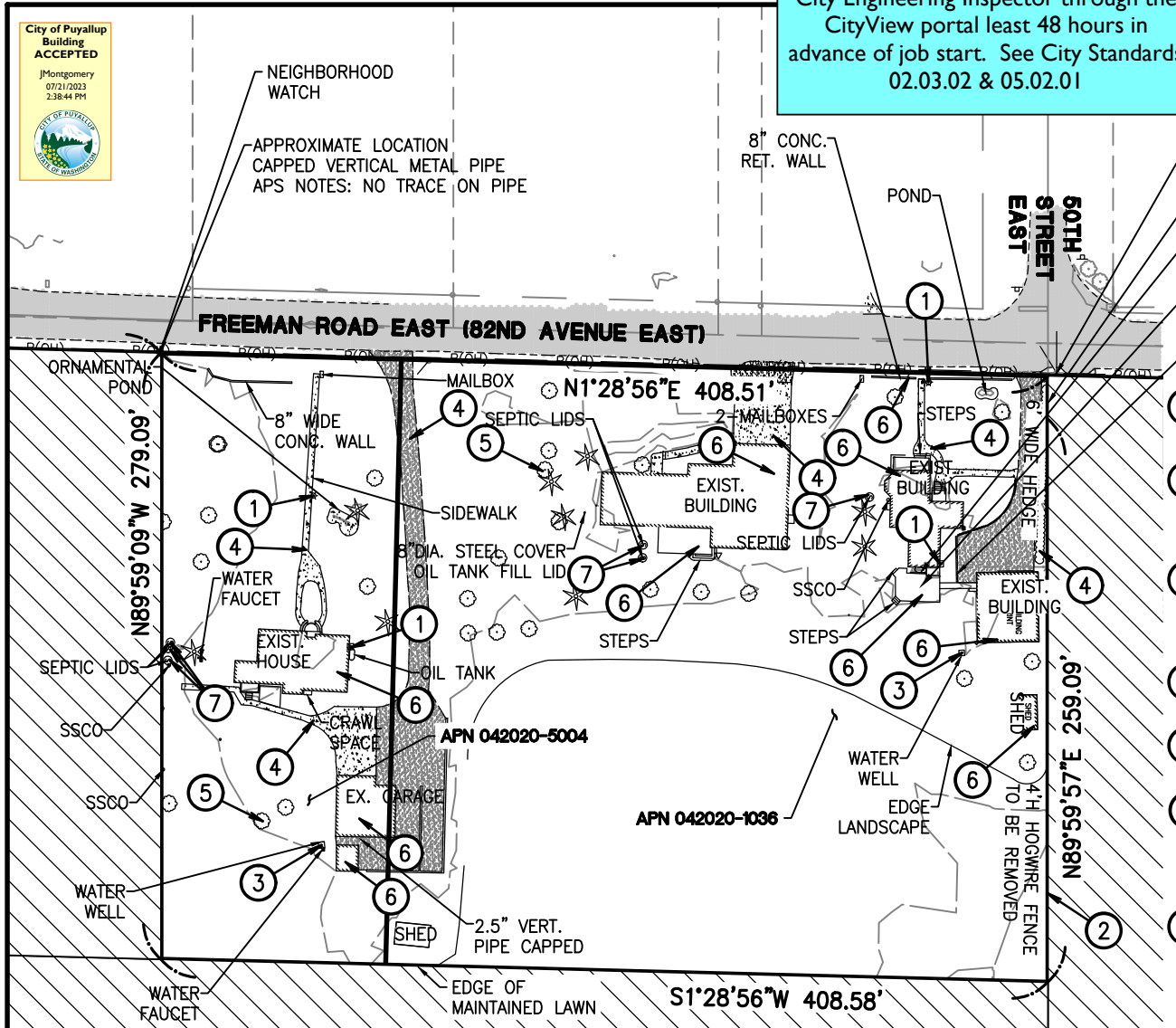
- POWER POLE W/GUY WIRES
- HEDGE ON LINE
- OIL TANK BEHIND 6'H WOOD FENCE
- DECK ELEV.: =35.49'
- 7" WIDE WOOD WALL

DEMOLITION KEYNOTES:

- 1 EXISTING POWER AND TELEPHONE SERVICES TO BE REMOVED/DISCONNECTED AS NECESSARY.
- 2 EXISTING GATES AND FENCE TO BE DEMOLISHED AND REMOVED OFFSITE. DISPOSAL OF ALL SOLIDS TO BE PERFORMED IN COMPLIANCE WITH ALL APPLICABLE REGULATIONS.
- 3 EXISTING WATER WELLS SHALL BE DECOMMISSIONED IN COMPLIANCE WITH THE GUIDELINES SET BY THE TACOMA PIERCE COUNTY HEALTH DEPARTMENT AND THE CITY OF PUYALLUP.
- 4 EXISTING PAVEMENT/CONCRETE TO BE REMOVED AND DISPOSED OF OFFSITE.
- 5 EXISTING TREES SHALL BE PROTECTED TO THE FULLEST EXTENT FEASIBLE.
- 6 EXISTING STRUCTURES TO BE DEMOLISHED AND DISPOSED OF OFFSITE. COORDINATE REMOVAL/RELOCATION OF EXISTING UTILITIES WITH THE RELEVANT PURVEYOR. ALL UTILITIES MUST BE PAID CURRENT, PRIOR TO ANY DEMOLITION.
- 7 SEPTIC SYSTEMS SHALL BE ABANDONED PER TACOMA PIERCE COUNTY HEALTH DEPARTMENT REGULATIONS. A DECOMMISSIONING CERTIFICATE IS REQUIRED TO BE FILED WITH TPCHD AND A COPY SHALL BE PROVIDED TO THE CITY OF PUYALLUP.

Designed JSM
 Drawn SZG
 Checked JSM
 Approved BHE
 Date 6/15/23

Scale:
 Horizontal
 1"=80'
 Vertical
 N/A

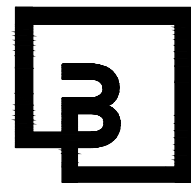

Barghausen Consulting Engineers, Inc.
 18215 72nd Avenue South
 Kent, W 98032
 425.251.6222 barghausen.com

For:
VECTOR DEVELOPMENT COMPANY

Title:
FREEMAN LOGISTICS DEMOLITION PLAN

Job Number
21585

Sheet
1 of 1