



Closure Allowed  
Monday - Thursday  
9AM - 2PM  
Call communications  
center at 253-287-4456  
on day of closure.

For work south of 15th Ave  
SE see attached TCP  
Standard No. 11 and and  
No. 07.

Use TCP Standard No. 11 only if 11' wide lanes can be maintained in both directions at all times.

The applicant shall notify property owner(s) of blocked driveway(s) at least 24 hours in advance.

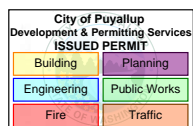







Diagram illustrating the placement of signs along a work area. A sign is shown with the text "NO PARKING" and "TOW AWAY AREA". Below the sign, a road is shown with the instruction "PLACE SIGNS ALONG WORK AREA".

1. All signs and spacing to conform to the MUTCD and City of Puyallup standards.
2. All sidewalks, driveways, exits and egresses shall be completely clear unless otherwise indicated.
3. Channelizing devices are 28" traffic cones. Use traffic drums (barrels) with steady burning Type C lights on all State State Routes and Hwys.
4. Sign size can be a minimum of 36" x 36" and shall not obstruct pedestrian access.
5. Crew is required to leave a minimum of 11' for traveling lane width.

6. Alert affected residents and businesses.
7. Work to take place between 9 a.m. and 4 p.m unless otherwise specified. All work for arterials and major roadways will be from 9 a.m. to 3 p.m.
8. No park signs will indicate Tree Trimming by Asplundh and be placed 48 hours prior to job start.

**LEGEND**

-  28" TRAFFIC CONE
-  WORK PIT
-  TRAFFIC FLOW
-  FLAGGER
-  WORK VEHICLE/  
FLASHING LIGHTS
-  SIGN LOCATION

RIGHT OF WAY  
\_\_\_\_ ROW \_\_\_\_

$$L = \frac{W \cdot S^2}{60}$$

SIGN SPACING	
MPH	"X"
60/65	1000'
45/55	500'
35/40	350'
25/30	100'

<p>CHANNELIZATION DEVICE SPACING</p>
<p>DISTANCE BETWEEN CONES EQUALS SPEED LIMIT IN UNITS OF FEET</p>

 <b>PUGET SOUND ENERGY</b>	<b>Designer:</b> Kali-Jamal Collins 425-424-6425 Kali-Jamal.Collins@pse.com	Puget Sound Energy Traffic Control Supervisor: Gregory Harwood Card No. 012238 Card Exp. 09/30/2023 gregory.harwood@pse.com (425)424-6425 <i>Gregory Harwood</i>	REV 0
	<b>Project Address:</b> 1404 Shaw Rd. Puvallup, WA		04/15/2022
			Job # 593242507
			Page 1 OF 17

PRFUP20231041

Closure Allowed  
Monday - Thursday  
9AM - 2PM  
Call communications  
center at 253-287-4456  
on day of closure.

The applicant shall notify property  
owner(s) of blocked driveway(s)  
at least 24 hours in advance.

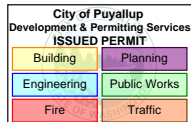

### NOTES:

- 1 FOR SHOULDER WORK ZONES
- 2 VEHICLE TO PROTECT WORKZONE
- 3 TRAFFIC CONTROL DEVICES SHALL BE 28" RETROREFLECTIVE CONES
- 4 TAPER LENGTH EQUALS WIDTH OF OFFSET  
TIMES SPEED LIMIT SQUARED DIVIDED BY 60  
$$L = \frac{WS^2}{60}$$
- 5 SIGN SPACING SHALL BE 100 FEET WHEN SPEED LIMIT IS 30 MPH OR LESS
- 6 SIGN SPACING SHALL BE 350 FEET WHEN SPEED LIMIT IS GREATER THAN 30 MPH
- 7 CALL COMM CENTER DAY OF CLOSURE 253-287-4456  
7.1 CLOSURE FOR WEEKDAYS ONLY
- 8 DISTANCE BETWEEN CONES EQUALS SPEED LIMIT IN UNITS OF FEET
9. TRAVEL LANE WIDTH MUST BE 11'(FT) MINIMUM

NAME OF STREET: \_\_\_\_\_

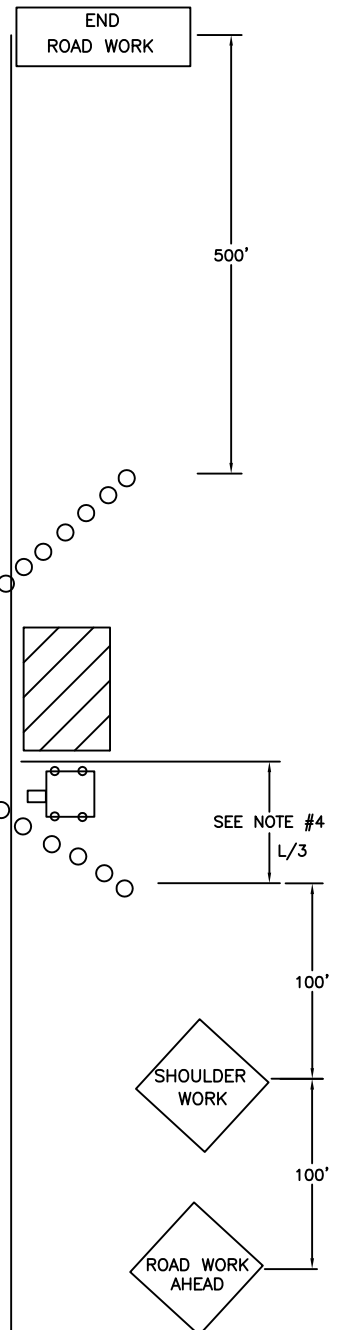
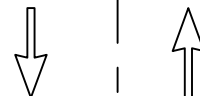

Puyallup Construction Restriction  
Zones and routes shall be in effect  
during the Washington State Fair.  
September 1-24, 2023

For work south of 15th Ave  
SE see attached TCP  
Standard No. 11 and and  
No. 07.

Use TCP Standard No. 11  
only if 11' wide lanes can  
be maintained in both  
directions at all times.

CITY OF  
**PUYALLUP**  
**TRAFFIC**  
**ENGINEERING**  
DIVISION

## SHOULDER CLOSURE

DRAWN J. HUNTER	PLOTTING SCALE NTS/ 1=1	DATE APPROVED 04-03	REVISED 02/10/11	TCP STANDARD
FILE NAME I:\DRAWINGS\PUBLIC WORKS\TRAFFIC\TCP	CHECKED BY M. FORD	REVISED BY S. TANDLE		<b>NO. 11</b>

PRFUP20231041

**Closure Allowed**  
**Monday - Thursday**  
**9AM - 2PM**  
 Call communications  
 center at 253-287-4456  
 on day of closure.

For work south of 15th Ave  
 SE see attached TCP  
 Standard No. 11 and and  
 No. 07.

Use TCP Standard No. 11  
 only if 11' wide lanes can  
 be maintained in both  
 directions at all times.

The applicant shall notify property  
 owner(s) of blocked driveway(s)  
 at least 24 hours in advance.

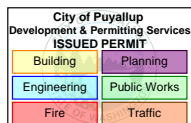

## NOTES:

- 1 FOR TWO-WAY TRAFFIC WORK ZONES
- 2 FLAGGERS SHALL REMAIN IN RADIO CONTACT AT ALL TIMES
- 3 TRAFFIC CONTROL DEVICES SHALL BE 28" RETROREFLECTIVE CONES
- 4 USE "BE PREPARED TO STOP" SIGN BETWEEN "FLAGGER AHEAD" AND "LANE CLOSED AHEAD" SIGNS ON HIGH VOLUME ROADS, SUCH AS: 43RD AVE SE, 9TH ST SW, 5TH ST SW, SHAW RD, AND OTHER STREETS WITH COMPARABLE VOLUMES
- 5 SIGN SPACING SHALL BE 350 FEET WHEN SPEED LIMIT IS GREATER THAN 30 MPH
- 6 SIGN SPACING SHALL BE 100 FEET WHEN SPEED LIMIT IS 30 MPH OR LESS
- 7 CALL COMM CENTER DAY OF CLOSURE 253-287-4456
  - 7.1 CLOSURE FOR WEEKDAYS ONLY
  - 7.2 TIMES: 9:00 AM TO 3:00 PM
- 8 DISTANCE BETWEEN CONES EQUALS SPEED LIMIT IN UNITS OF FEET

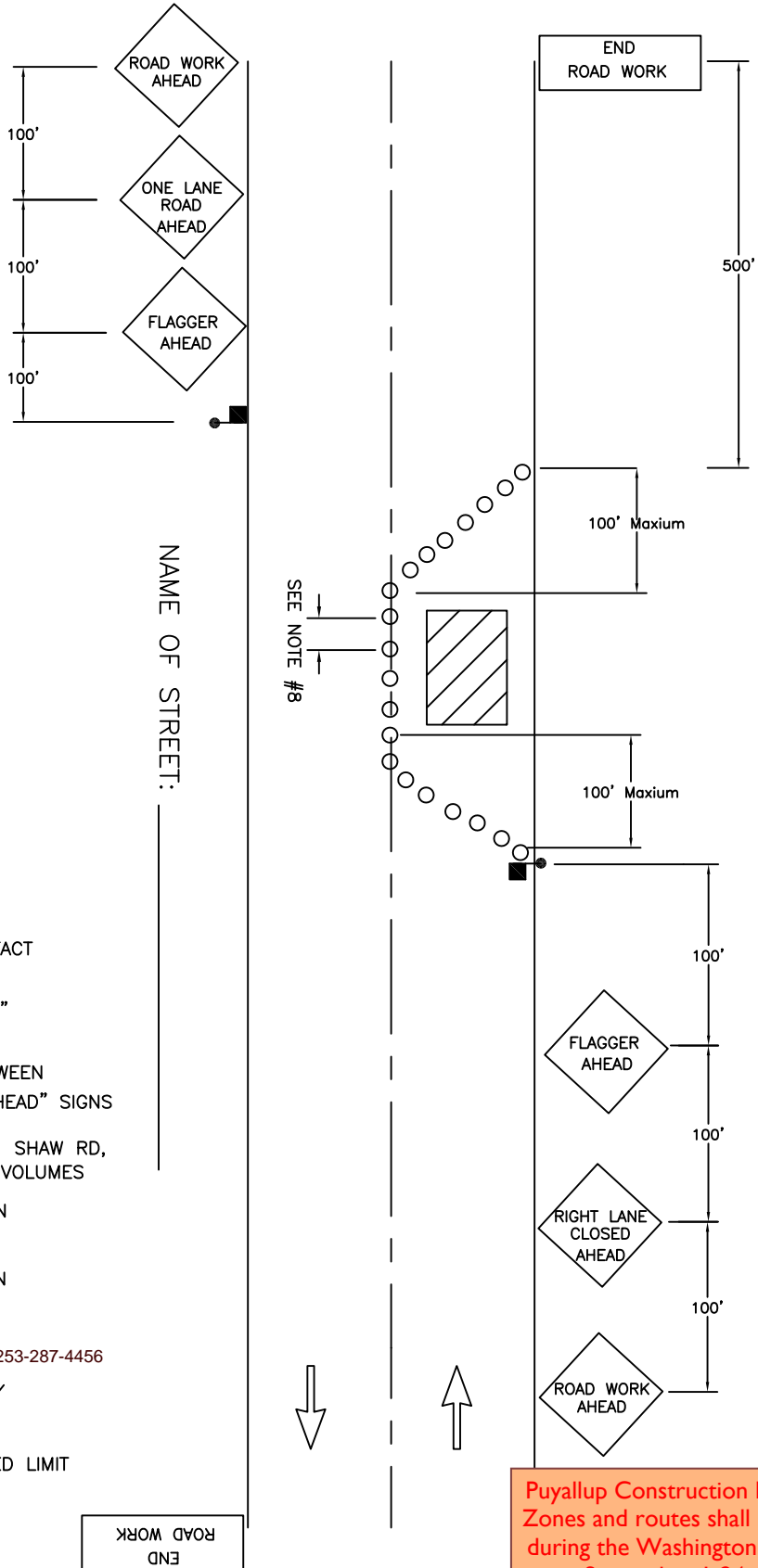

**Puyallup Construction Restriction Zones and routes shall be in effect during the Washington State Fair. September 1-24, 2023**



**CITY OF**  
**PUYALLUP**  
**TRAFFIC**  
**ENGINEERING**  
**DIVISION**

## LANE CLOSURE ON TWO-LANE ROAD USING FLAGGERS

DRAWN J. HUNTER	PLOTTING SCALE NTS/ 1=1	DATE APPROVED 04-03	REVISED 09-30-09	TCP STANDARD
FILE NAME I:\DRAWINGS\PUBLIC WORKS\TRAFFIC\TCP	CHECKED BY M. FORD	REVISED BY S. TANDLE		<b>NO. 7</b>