

SOUTHWEST 1/4 OF SECTION 04, TOWNSHIP 19 NORTH, RANGE 4 EAST WILLAMETTE MERIDIAN

APPROVED
 BY *[Signature]*
 CITY OF PUYALLUP
 ENGINEERING SERVICES
 DATE 5.2.16
 NOTE:
 THIS APPROVAL IS VOID AFTER 1 YEAR
 FROM APPROVAL DATE.
 THE CITY WILL NOT BE RESPONSIBLE
 FOR ERRORS AND/OR OMISSIONS ON
 THESE PLANS.
 FIELD CONDITIONS MAY DICTATE CHANGES
 TO THESE PLANS AS DETERMINED BY THE
 ENGINEERING SERVICES MANAGER.

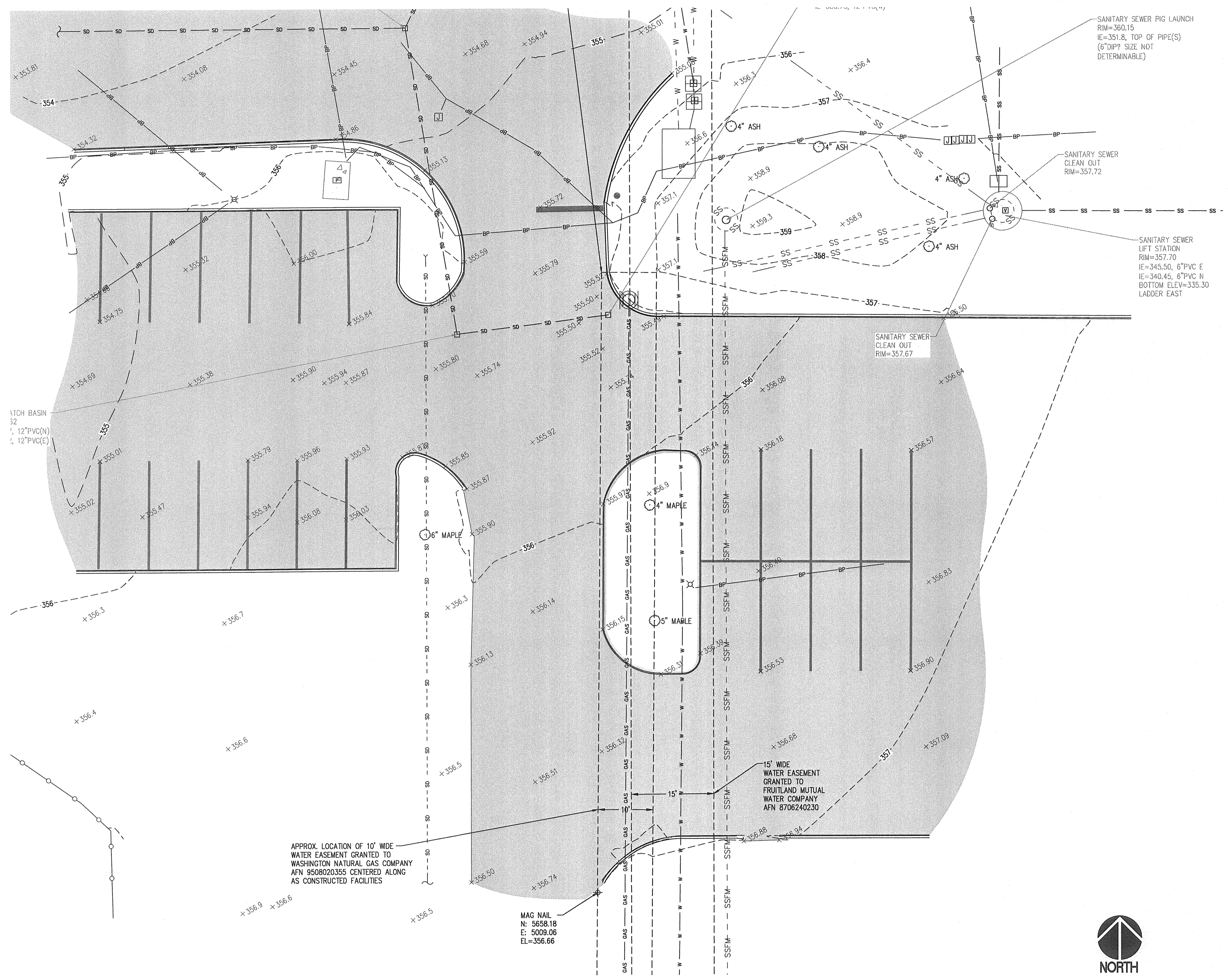

LEGEND

- ⊕ SURVEY CONTROL POINT
- SANITARY SEWER MANHOLE
- SANITARY SEWER CLEAN OUT
- STORM CATCH BASIN
- ⊞ WATER METER
- ⊞ JUNCTION BOX
- ⊞ POWER VAULT
- ⊞ LIGHT POLE
- ⊞ UTILITY VAULT
- TREE, AS NOTED
- BP — BP — BURIED POWER LINE
- W — W — BURIED WATER LINE
- SD — SD — BURIED STORM LINE
- SS — SS — BURIED SANITARY LINE
- ○ — ○ — CHAIN LINK FENCE
- - - SD - - - SD - BURIED STORM LINE, RECORD LOCATION
- - - GAS - - - GAS - BURIED GAS LINE, RECORD LOCATION
- - - W - - - W - BURIED WATER LINE, RECORD LOCATION
- - - SSSFM - - - SSSFM - BURIED SANITARY FORCEMAIN, RECORD LOCATION

HORIZONTAL DATUM

ASSUMED
 SEE CONTROL POINTS LABELED HEREON FOR COORDINATE VALUES

VERTICAL DATUM

NGVD 29
 SITE TBM:
 MAG NAIL AT NORTH SIDE OF PARKING LOT
 ELEVATION=354.36
 TO CONVERT TO NAVD88 DATUM
 ADD 3.58' TO ALL ELEVATION VALUES

SITE DATA

1. TAX PARCEL NO. 0419043117
2. ADDRESS: 1509 39TH AVE. S.W. PUYALLUP WA

NOTES

1. EQUIPMENT USED: TOPCON QS ROBOTIC TOTAL STATION
2. THIS SURVEY WAS PERFORMED BY FIELD TRAVERSE WITH THE FINAL RESULTS MEETING OR EXCEEDING THE CURRENT TRAVERSE STANDARDS CONTAINED IN W.A.C. 332-130-090. ALL MEASUREMENTS WERE MADE WITH A TOPCON QS ROBOTIC TOTAL STATION IN ACCORDANCE WITH THE EQUIPMENT MANUFACTURER'S SPECIFICATIONS.
3. NO BOUNDARY WORK WAS PERFORMED FOR THIS SURVEY.
4. FIELD WORK PERFORMED IN FEBRUARY 2016, UNDER SITTS & HILL JOB NUMBER 16785.500.
5. UTILITIES AS SHOWN HEREON ARE BASED ON FIELD SURVEY OBSERVATION OF UTILITY LOCATE SERVICES PERFORMED BY (COMPANY) IN (DATE) FOR THIS SURVEY. THIS HAS BEEN SUPPLEMENTED BY RECORD INFORMATION PROVIDED BY (AGENCY). RECORD UTILITY LINES SHOWN HEREON ARE DEPICTED WITH A DASHED LINE TYPE AS SHOWN IN THE LEGEND. UTILITIES OTHER THAN SHOWN MAY EXIST ON THE SITE. THE SURVEYOR DOES NOT WARRANT THAT THE UNDERGROUND UTILITIES SHOWN ARE IN THE EXACT LOCATION INDICATED. THE SURVEYOR DOES CERTIFY THAT THEY ARE SHOWN AS ACCURATELY AS POSSIBLE FROM FIELD SURVEY AND PAINTED UTILITY LOCATE LINES. COLLECTION AND DEPICTION OF EXISTING SUBSURFACE UTILITY DATA IS CONSISTENT WITH QUALITY LEVEL (A,B,C,D) OF THE ASCE STANDARD GUIDELINES 38-02.
6. SOURCE OF RECORD UTILITIES FROM SITTS AND HILL DESIGN DRAWINGS (JOB #15231).

SURVEY BASE PLAN
 SCALE: 1"=10'

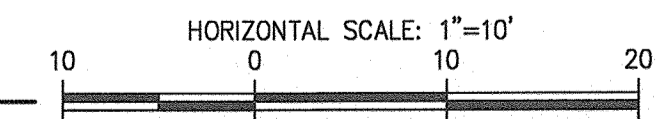

PROJECT: TRANSPORTATION AND DRIVER TRAINING MODULAR BUILDING PUYALLUP, WASHINGTON
 SHEET NO. C01 OF 11
 PROJECT NO. 16785.50
 SHEET TITLE: SURVEY BASE PLAN
 PREPARED BY: PUYALLUP SCHOOL DISTRICT NO. 3 323 12TH STREET N.W. PUYALLUP, WASHINGTON 98371
 APPROVALS: DESIGNED: S.H., DRAWN: J.B., CHECKED: D.S., DATE: 04-05-2016, SCALE: AS NOTED, PERMIT: 04-28-2016
 SEAL: MICHAEL A. MCVEILL, WASHINGTON STATE LICENSED SURVEYOR NO. 04290200
 SITTS & HILL ENGINEERS, INC. CIVIL - STRUCTURAL - SURVEYING TACOMA, WA 98409 4815 CENTER STREET PUYALLUP, WA 98409 PHONE: (253) 474-9449 FAX: (253) 474-0153 http://www.sitts-hill-engineers.com/

P:\17020\17020\Drawings\17020.dwg last edited: 04/29/16 8:49pm by: waldini

SOUTHWEST 1/4 OF SECTION 04, TOWNSHIP 19 NORTH, RANGE 4 EAST WILLAMETTE MERIDIAN

CALL 2 WORKING DAYS BEFORE YOU DIG
1-800-424-5555
 UTILITIES UNDERGROUND LOCATION CENTER

APPROVED
 BY *Colleen Harris*
 CITY OF PUYALLUP
 ENGINEERING SERVICES
 DATE 5.2.16
 NOTE:
 THIS APPROVAL IS VOID AFTER 1 YEAR FROM APPROVAL DATE.
 THE CITY WILL NOT BE RESPONSIBLE FOR ERRORS AND/OR OMISSIONS ON THESE PLANS.
 FIELD CONDITIONS MAY DICTATE CHANGES TO THESE PLANS AS DETERMINED BY THE ENGINEERING SERVICES MANAGER.

ABBREVIATIONS

ACP	ASBESTOS CEMENT PIPE	N	NORTH
ABND	ABANDON	NE	NORTHEAST
ALT	ALTERNATE	NC	NORMALLY CLOSED
ASTM	AMERICAN SOCIETY FOR TESTING MATERIAL	NTS	NOT TO SCALE
&	AND	N.I.C.	NOT IN CONTRACT
APPROX	APPROXIMATE	NO.	NUMBER
ASPH	ASPHALT	NW	NORTHWEST
AC	ASPHALTIC CONCRETE	O.C.	ON CENTER
@	AT	OSHA	OCCUPATIONAL SAFETY AND HEALTH ADMINISTRATION
AUX	AUXILIARY	P	PANEL POLE
AVG	AVERAGE	%	PERCENT
ADS	HDPE STORM PIPING TRADE NAME	PAV	PAVEMENT
BC	BOTTOM CURB, BACK CURB	PCC	PORTLAND CEMENT CONCRETE
B.M.	BENCH MARK	PCF	POUND PER CUBIC FOOT
BET	BETWEEN	PT	POINT
BITUM	BITUMINOUS	P.V.C.	POINT OF CURVATURE - VERTICAL CURVE
BOT	BOTTOM OF STRUCTURE	P.V.I.	POINT OF TANGENCY - VERTICAL CURVE
CPD	CAPPED	P.I.	POINT OF INTERSECTION
C.I.	CAST IRON	P.V.I.	POINT OF INTERSECTION FOR VERTICAL CURVE
CATCH	CATCH BASIN	P.O.C.	POINT ON CURVE
CEM	CEMENT	P.R.C.	POINT OF REVERSE CURVE
CG	CURB GRADE	P.T.	POINT OF TANGENCY
CL OR C	CENTERLINE	PREFAB	PREFABRICATED
CO	CLEANOUT	PROJ	PROJECT
CONC	CONCRETE	PSF	POUND PER SQUARE FOOT
COT	CITY OF TACOMA	PSI	POUND PER SQUARE INCH
CP	CONCRETE PIPE	PVC	POLYVINYL CHLORIDE
COND	CONDUIT	PVMT	PAVEMENT
CONST	CONSTRUCTION	R	RADIUS
CJ	CONSTRUCTION JOINT	RP	REINFORCED CONCRETE PIPE
CONT	CONTINUOUS	RCP	REINFORCED CONCRETE PIPE
CONTR	CONTRACTOR	REQD	REQUIRED
CMP	CORRUGATED METAL PIPE	REV	REVISION/REVISED
C.R.	CRUSHED ROCK	RGS	RIGID GALVANIZED STEEL
CF OR CU.FT.	CUBIC FOOT	REF	REFERENCE
CSTC	CRUSHED SURFACING TOP COURSE	R/W	RUNWAY OR RIGHT OF WAY
CY OR CU.YD.	CUBIC YARD	RT	RIGHT
DIA OR Ø	DIAMETER	SCH	SCHEDULE
DIM	DIMENSION	SD	STORM DRAIN
DI OR DIP	DUCTILE IRON PIPE	SECT	SECTION
DN	DOWN	SHT	SHEET
DS	DOWNSPOUT	SL	SLOPE
DWG	DRAWING	S	SOUTH OR SANITARY SEWER
D	STORM DRAIN	SPEC	SPECIFICATION(S)
DEMO	DEMOLITION	SQ	SQUARE
E	EAST	SF	SQUARE FOOT/FEET
EA	EACH	SI	SQUARE INCH/INCHES
ELEC	ELECTRIC/ELECTRICAL	SY	SQUARE YARD/YARDS
EL OR ELEV	ELEVATION	SIM.	SIMILAR
ETM	ELAPSED TIME METER	SAN OR SS	SANITARY SEWER
EQ	EQUAL	SDMH	STORM DRAIN MANHOLE
EQUIV	EQUIVALENT	SSMH	SANITARY SEWER MANHOLE
EP	EDGE PAVEMENT	STA	STATION
EXIST. OR EX.	EXISTING	STM	STEAM
EXJ	EXPANSION JOINT	STL	STEEL
ENGR	ENGINEER	ST	STREET
EST	ESTIMATED	STR	STRUCTURAL
FD	FOOTING DRAIN	STD	STANDARD
FF	FINISH FLOOR	SWPP	STORMWATER POLLUTION PREVENTION
FM	FORCE MAIN	SW	SOUTHWEST
FO	FIBER OPTIC	SE	SOUTHEAST
FIN	FINISHED	T	TELEPHONE
FT	FOOT (FEET)	TAN	TANGENT
FTG	FOOTING	TEL	TELEPHONE
FH	FIRE HYDRANT	TEMP	TEMPORARY
F/L	FLOWLINE	T.E.	TOP ELEVATION
FL	PETROLEUM PIPELINE	THRU	THROUGH
G	GAS	T.O.C.	TOP OF CONCRETE
GALV	GALVANIZED	T.O.P.	TOP OF PAVEMENT
GS	GALVANIZED STEEL	T.P.	TURNING POINT
GND	GROUND	TR., TRANS	TRANSFORMER
GR	GRADE	TYP	TYPICAL
GG	GUTTER GRADE	TC, T/C	TOP CURB
H	HIGH	TW	TOP WALL/TOP WALK
HDD	HORIZONTAL DIRECTIONAL DRILL	UBC	UNIFORM BUILDING CODE
HDPE	HIGH DENSITY POLYETHYLENE PIPE	UMC	UNIFORM MECHANICAL CODE
HP	HIGH POINT	UPC	UNIFORM PLUMBING CODE
HORIZ	HORIZONTAL	VERT	VERTICAL
INV	INVERT	VOL	VOLUME
IE	INVERT ELEVATION	WO	WORK ORDER
JT	JOINT	WP	WEATHERPROOF
L	LENGTH	WWF	WELDED WIRE FABRIC
LB	POUND	WT	WEIGHT
LF	LINEAR FEET/FOOT	W	WEST
LIN	LINEAR	WISHA	WASHINGTON INDUSTRIAL SAFETY AND HEALTH ADMINISTRATION
LO	LOW	WS	WATER SERVICE OR WATER SURFACE
LONGIT	LONGITUDE	WSDOE	WASHINGTON STATE DEPARTMENT OF ECOLOGY
LTC	LIGHTING	WSDOT	WASHINGTON STATE DEPARTMENT OF TRANSPORTATION
LT	LEFT	XFMR	TRANSFORMER
MB	MAILBOX		
MH	MANHOLE		
ME	MATCH EXISTING		
MECH	MECHANICAL		
MEMB	MEMBRANE		
MAX	MAXIMUM		
MIN	MINIMUM		
MISC	MISCELLANEOUS		
MUTCD	MANUAL ON UNIFORM TRAFFIC CONTROL DEVICES		

LEGEND:

⊕	SURVEY CONTROL POINT
○	SANITARY SEWER MANHOLE
□	SANITARY SEWER CLEAN OUT
○	STORM CATCH BASIN
⊞	WATER METER
⊞	JUNCTION BOX
⊞	POWER VAULT
⊞	LIGHT POLE
⊞	UTILITY VAULT
⊞	TREE, AS NOTED
—BP—BP—	BURIED POWER LINE
—W—W—W—W—	BURIED WATER LINE
—SD—SD—SD—	BURIED STORM LINE
—SS—SS—SS—	BURIED SANITARY LINE
—○—○—○—○—	CHAIN LINK FENCE
—○—○—○—○—SD—SD—	BURIED STORM LINE, RECORD LOCATION
—GAS—GAS—	BURIED GAS LINE, RECORD LOCATION
—W—W—	BURIED WATER LINE, RECORD LOCATION
—SSSF—SSSF—	BURIED SANITARY FORCEMAIN, RECORD LOCATION

GENERAL NOTES:

- ALL WORK IN CITY RIGHT-OF-WAY WORK REQUIRES A PERMIT FROM THE CITY OF PUYALLUP. PRIOR TO ANY WORK COMMENCING, THE GENERAL CONTRACTOR SHALL ARRANGE FOR A PRECONSTRUCTION MEETING AT THE DEVELOPMENT SERVICES CENTER TO BE ATTENDED BY ALL CONTRACTORS THAT WILL PERFORM WORK SHOWN ON THE APPROVED ENGINEERING PLANS, REPRESENTATIVES FROM ALL APPLICABLE UTILITY COMPANIES, THE PROJECT OWNER AND APPROPRIATE CITY STAFF. CONTACT ENGINEERING SERVICES AT (253-841-5568) TO SCHEDULE THE MEETING. THE CONTRACTOR IS RESPONSIBLE TO HAVE THEIR OWN SET OF APPROVED PLANS AT THE MEETING.
- AFTER COMPLETION OF ALL ITEMS SHOWN ON THESE PLANS AND BEFORE ACCEPTANCE OF THE PROJECT THE CONTRACTOR SHALL OBTAIN A "PUNCH LIST" PREPARED BY THE CITY'S INSPECTOR DETAILING REMAINING ITEMS OF WORK TO BE COMPLETED. ALL ITEMS OF WORK SHOWN ON THESE PLANS SHALL BE COMPLETED TO THE SATISFACTION OF THE CITY PRIOR TO ACCEPTANCE OF THE WATER SYSTEM AND SIDE SEWER SERVICE.
- ALL MATERIALS AND WORKMANSHIP SHALL CONFORM TO THE STANDARD SPECIFICATIONS FOR ROAD, BRIDGE, AND MUNICIPAL CONSTRUCTION (HEREINAFTER REFERRED TO AS THE "STANDARD SPECIFICATIONS"), WASHINGTON STATE DEPARTMENT OF TRANSPORTATION AND AMERICAN PUBLIC WORKS ASSOCIATION, WASHINGTON STATE CHAPTER, LATEST EDITION, UNLESS SUPERSEDED OR AMENDED BY THE CITY OF PUYALLUP CITY STANDARDS FOR PUBLIC WORKS ENGINEERING AND CONSTRUCTION (HEREINAFTER REFERRED TO AS THE "CITY STANDARDS").
- A COPY OF THESE APPROVED PLANS AND APPLICABLE CITY DEVELOPER SPECIFICATIONS AND DETAILS SHALL BE ON SITE DURING CONSTRUCTION.
- ANY REVISIONS MADE TO THESE PLANS MUST BE REVIEWED AND APPROVED BY THE DEVELOPER'S ENGINEER AND THE CITY PRIOR TO ANY IMPLEMENTATION IN THE FIELD. THE CITY SHALL NOT BE RESPONSIBLE FOR ANY ERRORS AND/OR OMISSIONS ON THESE PLANS.
- THE CONTRACTOR SHALL HAVE ALL UTILITIES VERIFIED ON THE GROUND PRIOR TO ANY CONSTRUCTION. CALL (811) AT LEAST TWO WORKING DAYS IN ADVANCE. THE OWNER AND HIS/HER ENGINEER SHALL BE CONTACTED IMMEDIATELY IF A CONFLICT EXISTS.
- ANY STRUCTURE AND/OR OBSTRUCTION THAT REQUIRES REMOVAL OR RELOCATION RELATING TO THIS PROJECT SHALL BE DONE SO AT THE DEVELOPER'S EXPENSE.
- LOCATIONS OF EXISTING UTILITIES ARE APPROXIMATE. IT SHALL BE THE CONTRACTOR'S RESPONSIBILITY TO DETERMINE THE TRUE ELEVATIONS AND LOCATIONS OF HIDDEN UTILITIES. ALL VISIBLE ITEMS SHALL BE THE ENGINEER'S RESPONSIBILITY.
- THE CONTRACTOR SHALL INSTALL, REPLACE, OR RELOCATE ALL SIGNS, AS SHOWN ON THE PLANS OR AS AFFECTED BY CONSTRUCTION, PER CITY STANDARDS.
- POWER, STREET LIGHT, CABLE, AND TELEPHONE LINES SHALL BE IN A TRENCH LOCATED WITHIN A 10-FOOT UTILITY EASEMENT ADJACENT TO PUBLIC RIGHT-OF-WAY. RIGHT-OF-WAY CROSSINGS SHALL HAVE A MINIMUM HORIZONTAL SEPARATION FROM OTHER UTILITIES (SEWER, WATER, AND STORM) OF 5 FEET.
- ALL CONSTRUCTION SURVEYING FOR EXTENSIONS OF PUBLIC FACILITIES SHALL BE DONE UNDER THE DIRECTION OF A WASHINGTON STATE LICENSED LAND SURVEYOR OR A WASHINGTON STATE LICENSED PROFESSIONAL CIVIL ENGINEER.
- DURING CONSTRUCTION, ALL PUBLIC STREETS ADJACENT TO THIS PROJECT SHALL BE KEPT CLEAN OF ALL MATERIAL DEPOSITS RESULTING FROM ON-SITE CONSTRUCTION, AND EXISTING STRUCTURES SHALL BE PROTECTED AS DIRECTED BY THE CITY.
- CERTIFIED RECORD DRAWINGS ARE REQUIRED PRIOR TO PROJECT ACCEPTANCE.
- IT IS THE CONTRACTORS RESPONSIBILITY TO INQUIRE AS TO WHETHER A NPDES STORMWATER GENERAL PERMIT IS REQUIRED BY THE DEPARTMENT OF ECOLOGY FOR THIS PROJECT. FOR INFORMATION CONTACT THE DEPARTMENT OF ECOLOGY, SOUTHWEST REGION OFFICE AT (360)407-6300.
- ANY DISTURBANCE OR DAMAGE TO CRITICAL AREAS AND ASSOCIATED BUFFERS, OR SIGNIFICANT TREES DESIGNATED FOR PRESERVATION AND PROTECTION SHALL BE MITIGATED IN ACCORDANCE WITH A MITIGATION PLAN REVIEWED AND APPROVED BY THE CITY'S PLANNING DIVISION. PREPARATION AND IMPLEMENTATION OF THE MITIGATION PLAN SHALL BE AT THE DEVELOPER'S EXPENSE.

CONSTRUCTION SEQUENCE

- FLAG OR OTHERWISE MARK THE LIMITS OF CONSTRUCTION.
- POST SIGN WITH NAME AND PHONE NUMBER OF SUPERVISOR.
- INSTALL SEDIMENT AND EROSION CONTROL BMPs, AS REQUIRED.
- INSTALL PORTABLE BUILDING AND UTILITIES.
- MAINTAIN EROSION CONTROL MEASURES IN ACCORDANCE WITH THE MANUFACTURER'S RECOMMENDATIONS THROUGHOUT CONSTRUCTION.
- CLEAN THE COMPLETED PROJECT AREA AND CONVEYANCE SYSTEM AS REQUIRED.
- REMOVE ANY TEMPORARY BMPs.

REVISIONS

DESIGNED	S.H.	DATE	04-28-2016
DRAWN	J.B.	SCALE	AS NOTED
CHECKED	R.H.		

APPROVALS

SEAL

PREPARED BY

PROJECT

SHEET TITLE

PROJECT NO.

TRANSPORTATION AND DRIVER TRAINING MODULAR BUILDING PUYALLUP, WASHINGTON

ABBREVIATIONS, LEGEND AND NOTES

PROJECT NO. 16785.50

3 OF 11

02

PROJECT NO.

DATE

04-06-2016

SCALE

AS NOTED

DESIGNED

S.H.

DRAWN

J.B.

CHECKED

R.H.

DATE

04-06-2016

SCALE

AS NOTED

SEAL

PREPARED BY

PROJECT

SHEET TITLE

PROJECT NO.

TRANSPORTATION AND DRIVER TRAINING MODULAR BUILDING PUYALLUP, WASHINGTON

ABBREVIATIONS, LEGEND AND NOTES

PROJECT NO. 16785.50

3 OF 11

02

PROJECT NO.

DATE

04-06-2016

SCALE

AS NOTED

SEAL

PREPARED BY

PROJECT

SHEET TITLE

PROJECT NO.

TRANSPORTATION AND DRIVER TRAINING MODULAR BUILDING PUYALLUP, WASHINGTON

ABBREVIATIONS, LEGEND AND NOTES

PROJECT NO. 16785.50

3 OF 11

02

PROJECT NO.

DATE

04-06-2016

SCALE

AS NOTED

SEAL

PREPARED BY

PROJECT

SHEET TITLE

PROJECT NO.

TRANSPORTATION AND DRIVER TRAINING MODULAR BUILDING PUYALLUP, WASHINGTON

ABBREVIATIONS, LEGEND AND NOTES

PROJECT NO. 16785.50

3 OF 11

02

PROJECT NO.

DATE

04-06-2016

SCALE

AS NOTED

SEAL

PREPARED BY

PROJECT

SHEET TITLE

PROJECT NO.

TRANSPORTATION AND DRIVER TRAINING MODULAR BUILDING PUYALLUP, WASHINGTON

ABBREVIATIONS, LEGEND AND NOTES

PROJECT NO. 16785.50

3 OF 11

02

PROJECT NO.

DATE

04-06-2016

SCALE

AS NOTED

SEAL

PREPARED BY

PROJECT

SHEET TITLE

PROJECT NO.

TRANSPORTATION AND DRIVER TRAINING MODULAR BUILDING PUYALLUP, WASHINGTON

ABBREVIATIONS, LEGEND AND NOTES

PROJECT NO. 16785.50

3 OF 11

02

PROJECT NO.

DATE

04-06-2016

SCALE

AS NOTED

SEAL

PREPARED BY

PROJECT

SHEET TITLE

PROJECT NO.

TRANSPORTATION AND DRIVER TRAINING MODULAR BUILDING PUYALLUP, WASHINGTON

ABBREVIATIONS, LEGEND AND NOTES

PROJECT NO. 16785.50

3 OF 11

02

PROJECT NO.

DATE

04-06-2016

SCALE

AS NOTED

SEAL

PREPARED BY

PROJECT

SHEET TITLE

PROJECT NO.

TRANSPORTATION AND DRIVER TRAINING MODULAR BUILDING PUYALLUP, WASHINGTON

ABBREVIATIONS, LEGEND AND NOTES

PROJECT NO. 16785.50

3 OF 11

02

PROJECT NO.

DATE

04-06-2016

SCALE

AS NOTED

SEAL

PREPARED BY

PROJECT

SHEET TITLE

PROJECT NO.

TRANSPORTATION AND DRIVER TRAINING MODULAR BUILDING PUYALLUP, WASHINGTON

ABBREVIATIONS, LEGEND AND NOTES

PROJECT NO. 16785.50

3 OF 11

02

PROJECT NO.

DATE

04-06-2016

SCALE

AS NOTED

SEAL

PREPARED BY

PROJECT

SHEET TITLE

PROJECT NO.

TRANSPORTATION AND DRIVER TRAINING MODULAR BUILDING PUYALLUP, WASHINGTON

ABBREVIATIONS, LEGEND AND NOTES

PROJECT NO. 16785.50

3 OF 11

02

PROJECT NO.

DATE

04-06-2016

SCALE

AS NOTED

SEAL

PREPARED BY

PROJECT

SHEET TITLE

PROJECT NO.

TRANSPORTATION AND DRIVER TRAINING MODULAR BUILDING PUYALLUP, WASHINGTON

ABBREVIATIONS, LEGEND AND NOTES

PROJECT NO. 16785.50

3 OF 11

02

PROJECT NO.

DATE

04-06-2016

SCALE

AS NOTED

SEAL

PREPARED BY

PROJECT

SHEET TITLE

PROJECT NO.

TRANSPORTATION AND DRIVER TRAINING MODULAR BUILDING PUYALLUP, WASHINGTON

ABBREVIATIONS, LEGEND AND NOTES

PROJECT NO. 16785.50

3 OF 11

02

PROJECT NO.

DATE

04-06-2016

SCALE

AS NOTED

SEAL

PREPARED BY

PROJECT

SHEET TITLE

PROJECT NO.

TRANSPORTATION AND DRIVER TRAINING MODULAR BUILDING PUYALLUP, WASHINGTON

ABBREVIATIONS, LEGEND AND NOTES

PROJECT NO. 16785.50

3 OF 11

02

PROJECT NO.

DATE

04-06-2016

SCALE

AS NOTED

SEAL

PREPARED BY

PROJECT

SHEET TITLE

PROJECT NO.

TRANSPORTATION AND DRIVER TRAINING MODULAR BUILDING PUYALLUP, WASHINGTON

ABBREVIATIONS, LEGEND AND NOTES

PROJECT NO. 16785.50

3 OF 11

02

PROJECT NO.

DATE

04-06-2016

SCALE

AS NOTED

SEAL

PREPARED BY

PROJECT

SHEET TITLE

PROJECT NO.

TRANSPORTATION AND DRIVER TRAINING MODULAR BUILDING PUYALLUP, WASHINGTON

ABBREVIATIONS, LEGEND AND NOTES

PROJECT NO. 16785.50

3 OF 11

02

PROJECT NO.

DATE

04-06-2016

SCALE

AS NOTED

SEAL

PREPARED BY

PROJECT

SHEET TITLE

PROJECT NO.

TRANSPORTATION AND DRIVER TRAINING MODULAR BUILDING PUYALLUP, WASHINGTON

ABBREVIATIONS, LEGEND AND NOTES

PROJECT NO. 16785.50

3 OF 11

02

PROJECT NO.

DATE

04-06-2016

SCALE

AS NOTED

SEAL

PREPARED BY

PROJECT

SHEET TITLE

PROJECT NO.

TRANSPORTATION AND DRIVER TRAINING MODULAR BUILDING PUYALLUP, WASHINGTON

ABBREVIATIONS, LEGEND AND NOTES

PROJECT NO. 16785.50

3 OF 11

02

PROJECT NO.

DATE

04-06-2016

SCALE

AS NOTED

SEAL

PREPARED BY

PROJECT

SHEET TITLE

PROJECT NO.

TRANSPORTATION AND DRIVER TRAINING MODULAR BUILDING PUYALLUP, WASHINGTON

ABBREVIATIONS, LEGEND AND NOTES

PROJECT NO. 16785.50

3 OF 11

02

PROJECT NO.

DATE

04-06-2016

SCALE

AS NOTED

SEAL

PREPARED BY

PROJECT

SHEET TITLE

PROJECT NO.

TRANSPORTATION AND DRIVER TRAINING MODULAR BUILDING PUYALLUP, WASHINGTON

ABBREVIATIONS, LEGEND AND NOTES

PROJECT NO. 16785.50

3 OF 11

02

PROJECT NO.

DATE

04-06-2016

SCALE

AS NOTED

SEAL

PREPARED BY

PROJECT

SHEET TITLE

PROJECT NO.

TRANSPORTATION AND DRIVER TRAINING MODULAR BUILDING PUYALLUP, WASHINGTON

ABBREVIATIONS, LEGEND AND NOTES

PROJECT NO. 16785.50

3 OF 11

02

PROJECT NO.

DATE

04-06-2016

SCALE

AS NOTED

SEAL

PREPARED BY

PROJECT

SHEET TITLE

PROJECT NO.

TRANSPORTATION AND DRIVER TRAINING MODULAR BUILDING PUYALLUP, WASHINGTON

ABBREVIATIONS, LEGEND AND NOTES

PROJECT NO. 16785.50

3 OF 11

02

PROJECT NO.

DATE

04-06-2016

SCALE

AS NOTED

SEAL

PREPARED BY

PROJECT

SHEET TITLE

PROJECT NO.

TRANSPORTATION AND DRIVER TRAINING MODULAR BUILDING PUYALLUP, WASHINGTON

ABBREVIATIONS, LEGEND AND NOTES

PROJECT NO. 16785.50

3 OF 11

02

PROJECT NO.

DATE

04-06-2016

SCALE

AS NOTED

SEAL

PREPARED BY

PROJECT

SHEET TITLE

PROJECT NO.

TRANSPORTATION AND DRIVER TRAINING MODULAR BUILDING PUYALLUP, WASHINGTON

ABBREVIATIONS, LEGEND AND NOTES

PROJECT NO. 16785.50

3 OF 11

02

PROJECT NO.

DATE

04-06-2016

SCALE

AS NOTED

SEAL

PREPARED BY

PROJECT

SHEET TITLE

PROJECT NO.

TRANSPORTATION AND DRIVER TRAINING MODULAR BUILDING PUYALLUP, WASHINGTON

ABBREVIATIONS, LEGEND AND NOTES

PROJECT NO. 16785.50

3 OF 11

02

PROJECT NO.

DATE

04-06-2016

SCALE

AS NOTED

SEAL

PREPARED BY

PROJECT

SHEET TITLE

PROJECT NO.

TRANSPORTATION AND DRIVER TRAINING MODULAR BUILDING PUYALLUP, WASHINGTON

ABBREVIATIONS, LEGEND AND NOTES

PROJECT NO. 16785.50

3 OF 11

02

PROJECT NO.

DATE

04-06-2016

SCALE

AS NOTED

SEAL

PREPARED BY

PROJECT

SHEET TITLE

PROJECT NO.

TRANSPORTATION AND DRIVER TRAINING MODULAR BUILDING PUYALLUP, WASHINGTON

ABBREVIATIONS, LEGEND AND NOTES

PROJECT NO. 16785.50

3 OF 11

02

PROJECT NO.

DATE

04-06-2016

SCALE

AS NOTED

SEAL

PREPARED BY

PROJECT

SHEET TITLE

PROJECT NO.

TRANSPORTATION AND DRIVER TRAINING MODULAR BUILDING PUYALLUP, WASHINGTON

ABBREVIATIONS, LEGEND AND NOTES

PROJECT NO. 16785.50

3 OF 11

02

PROJECT NO.

DATE

04-06-2016

SCALE

AS NOTED

SEAL

PREPARED BY

PROJECT

SHEET TITLE

PROJECT NO.

TRANSPORTATION AND DRIVER TRAINING MODULAR BUILDING PUYALLUP, WASHINGTON

ABBREVIATIONS, LEGEND AND NOTES

PROJECT NO. 16785.50

3 OF 11

02

PROJECT NO.

DATE

04-06-2016

SCALE

AS NOTED

SEAL

PREPARED BY

PROJECT

SHEET TITLE

PROJECT NO.

TRANSPORTATION AND DRIVER TRAINING MODULAR BUILDING PUYALLUP, WASHINGTON

ABBREVIATIONS, LEGEND AND NOTES

PROJECT NO. 16785.50

3 OF 11

02

PROJECT NO.

DATE

04-06-2016

SCALE

AS NOTED

SEAL

PREPARED BY

PROJECT

SHEET TITLE

PROJECT NO.

TRANSPORTATION AND DRIVER TRAINING MODULAR BUILDING PUYALLUP, WASHINGTON

ABBREVIATIONS, LEGEND AND NOTES

PROJECT NO. 16785.50

3 OF 11

02

PROJECT NO.

DATE

04-06-2016

SCALE

AS NOTED

SEAL

PREPARED BY

PROJECT

SHEET TITLE

PROJECT NO.

TRANSPORTATION AND DRIVER TRAINING MODULAR BUILDING PUYALLUP, WASHINGTON

ABBREVIATIONS, LEGEND AND NOTES

PROJECT NO. 16785.50

3 OF 11

02

PROJECT NO.

DATE

04-06-2016

SCALE

AS NOTED

SEAL

PREPARED BY

PROJECT

SHEET TITLE

PROJECT NO.

TRANSPORTATION AND DRIVER TRAINING MODULAR BUILDING PUYALLUP, WASHINGTON

ABBREVIATIONS, LEGEND AND NOTES

PROJECT NO. 16785.50

3 OF 11

02

PROJECT NO.

DATE

04-06-2016

SCALE

AS NOTED

SEAL

PREPARED BY

PROJECT

SHEET TITLE

PROJECT NO.

TRANSPORTATION AND DRIVER TRAINING MODULAR BUILDING PUYALLUP, WASHINGTON

ABBREVIATIONS, LEGEND AND NOTES

PROJECT NO. 16785.50

3 OF 11

02

PROJECT NO.

DATE

04-06-2016

SCALE

AS NOTED

SEAL

PREPARED BY

PROJECT

SHEET TITLE

PROJECT NO.

TRANSPORTATION AND DRIVER TRAINING MODULAR BUILDING PUYALLUP, WASHINGTON

ABBREVIATIONS, LEGEND AND NOTES

PROJECT NO. 16785.50

3 OF 11

02

PROJECT NO.

DATE

04-06-2016

SCALE

AS NOTED

SEAL

PREPARED BY

PROJECT

SHEET TITLE

PROJECT NO.

TRANSPORTATION AND DRIVER TRAINING MODULAR BUILDING PUYALLUP, WASHINGTON

ABBREVIATIONS, LEGEND AND NOTES

PROJECT NO. 16785.50

3 OF 11

02

PROJECT NO.

DATE

04-06-2016

SCALE

AS NOTED

SEAL

PREPARED BY

PROJECT

SHEET TITLE

SOUTHWEST 1/4 OF SECTION 04, TOWNSHIP 19 NORTH, RANGE 4 EAST WILLAMETTE MERIDIAN

STANDARD EROSION CONTROL NOTES

- ON-SITE EROSION CONTROL MEASURES SHALL BE THE RESPONSIBILITY OF THE CONTRACTOR. ANY PROBLEMS OCCURRING BEFORE FINAL ACCEPTANCE OF THE STORM SYSTEM BY THE MUNICIPALITY SHALL BE CORRECTED BY THE APPLICANT AND/OR THE CONTRACTOR.
- IN CASE EROSION OR SEDIMENTATION OCCURS TO ADJACENT PROPERTY, ALL CONSTRUCTION WORK WITHIN THE DEVELOPMENT THAT WILL AGGRAVATE THE SITUATION MUST CEASE AND THE APPLICANT/CONTRACTOR SHALL IMMEDIATELY COMMENCE RESTORATION OR MITIGATION METHODS. RESTORATION ACTIVITY WILL CONTINUE UNTIL SUCH TIME AS THE PROBLEM IS RECTIFIED.
- ALL EROSION AND SEDIMENTATION CONTROL DEVICES SHOWN ON THIS DRAWING SHALL BE INSTALLED PRIOR TO OR AS THE FIRST STAGE OF SITE PREPARATION.
- SHOULD THE TEMPORARY EROSION AND SEDIMENTATION CONTROL MEASURES AS SHOWN ON THIS DRAWING NOT PROVE ADEQUATE TO CONTROL EROSION AND SEDIMENTATION, THE CONTRACTOR SHALL INSTALL ADDITIONAL FACILITIES/EMERGENCY MEASURES AS NECESSARY (AT NO ADDITIONAL COST TO THE OWNER) TO PROTECT ADJACENT PROPERTIES, SENSITIVE AREAS, NATURAL WATER COURSES AND/OR STORM DRAINAGE SYSTEMS. THE ENGINEER OR CITY OF PUYALLUP INSPECTOR CAN RESERVE THE RIGHT TO REQUEST ADDITIONAL TESC MEASURES BE INSTALLED ANYTIME DURING CONSTRUCTION AS NEEDED (AT NO ADDITIONAL COST TO THE OWNER).
- IN ANY AREA WHICH HAS BEEN STRIPPED OF VEGETATION OR EXPERIENCED LAND DISTURBING ACTIVITIES AND WHERE NO FURTHER WORK IS ANTICIPATED FOR A PERIOD EXCEEDING THE LISTED CRITERIA, ALL DISTURBED AREAS MUST BE IMMEDIATELY STABILIZED WITH MULCHING, GRASS PLANTING OR OTHER APPROVED EROSION CONTROL TREATMENT APPLICABLE TO THE TIME OF YEAR IN QUESTION. GRASS SEEDING ALONE WILL BE ACCEPTABLE ONLY DURING THE MONTHS OF APRIL THROUGH SEPTEMBER INCLUSIVE. SEEDING MAY PROCEED, HOWEVER, WHENEVER IT IS THE INTEREST OF THE APPLICANT/CONTRACTOR, BUT MUST BE AUGMENTED WITH MULCHING.
- THE CONTRACTOR SHALL BE RESPONSIBLE FOR FIELD LOCATING THE CLEARING LIMITS AND ESTABLISHING THOSE BOUNDARIES WITH BRIGHT COLORED FLAGGING. THE CONTRACTOR SHALL CLEAR TO THE LIMITS AS ESTABLISHED ON THIS PLAN AND AS FLAGGED IN THE FIELD.
- THE CITY OF PUYALLUP SHALL BE RESPONSIBLE FOR THE INSPECTION AND ACCEPTANCE OF ALL CLEARING AND GRADING WORK AND EROSION AND SEDIMENTATION CONTROL FACILITIES. THE APPLICANT AND/OR CONTRACTOR SHALL NOTIFY THE CITY OF PUYALLUP FORTY-EIGHT HOURS IN ADVANCE OF EACH REQUIRED EROSION AND SEDIMENT CONTROL INSPECTION.

INSPECTION NO. 1 -	INSTALLATION OF EROSION CONTROL FACILITIES PRIOR TO CLEARING.
INSPECTION NO. 2 -	COMPLETION OF CLEARING.
INSPECTION NO. 3 -	UPON COMPLETION OF EXCAVATION FILLING AND EARTHWORK.
INSPECTION NO. 4 -	COMPLETION OF PROJECT.
INSPECTION NO. 5 -	AS NEEDED TO DETERMINE COMPLIANCE WITH APPROVED PLANS AND/OR SPECIFICATIONS. (DOES NOT REQUIRE ADVANCE NOTICE.)
- ALL WORK ASSOCIATED WITH STABILIZING THE DISTURBED AREAS SHALL BE IN ACCORDANCE WITH THE 2005 DEPARTMENT OF ECOLOGY SURFACE WATER MANAGEMENT MANUAL.
- ALL NECESSARY FACILITIES SHALL BE MAINTAINED ON SITE TO PREVENT DEBRIS, DUST AND MUD FROM ACCUMULATING ON THE PUBLIC RIGHT-OF-WAY.

SEEDING NOTES

- SEED MIXTURES SHALL BE PER THE "SEED MIXTURE FOR EROSION CONTROL" TABLE BELOW, AND SHALL BE APPLIED AT THE RATE OF 80 LB. PER ACRE.
- SEED BEDS PLANTED BETWEEN MAY 1 AND OCTOBER 31 WILL REQUIRE IRRIGATION AND OTHER MAINTENANCE AS NECESSARY TO FOSTER AND PROTECT THE ROOT STRUCTURE.
- FOR SEED BEDS PLANTED BETWEEN OCTOBER 31 AND APRIL 30, ARMORING OF THE SEED BED WILL BE NECESSARY (E.G. GEOTEXTILES, JUTE MAT, CLEAR PLASTIC COVERING).
- BEFORE SEEDING, INSTALL NEEDED SURFACE RUNOFF CONTROL MEASURES SUCH AS GRADIENT TERRACES, INTERCEPTOR DIKES, SWALES, LEVEL SPREADERS, AND SEDIMENT BASINS.
- THE SEED BED SHALL BE FIRM WITH A FAIRLY FINE SURFACE, FOLLOWING SURFACE ROUGHENING. PERFORM ALL OPERATIONS ACROSS OR AT RIGHT ANGLES TO THE SLOPE.
- FERTILIZERS ARE TO BE USED ACCORDING TO SUPPLIERS RECOMMENDATIONS. AMOUNTS USED SHOULD BE MINIMIZED, ESPECIALLY ADJACENT TO WATER BODIES AND WETLANDS.
- SEED SHALL NOT BE USED IN AREAS SUBJECT TO WEAR BY CONSTRUCTION TRAFFIC.
- APPLICABLE IN AREAS OF 10% OR LESS SLOPE FOR A MAXIMUM HORIZONTAL DISTANCE OF 100 FEET. IN STEEPER AREAS (>10% SLOPE), USE MULCH, NETTING, OR OTHER TREATMENTS SPECIFICALLY DESIGNED FOR STEEPER AND LONGER SLOPES.

SEED MIXTURE FOR EROSION CONTROL

NAME	PROPORTIONS BY WEIGHT	PERCENT PURITY	PERCENT GERMINATION
REDTOP (AGROSTIS ALBA)	10%	92%	90%
ANNUAL RYE (LOLIUM MULTIFLORUM)	40%	98%	90%
CHEWING FESCUE (FESTUCA RUBRA COMMUTATA), JAMESTOWN BANNER, SHODOW, OR KOKET	40%	97%	80%
WHITE DUTCH CLOVER (TRIFOLIUM REPENS)	10%	96%	90%

DEMOLITION NOTES

- REMOVE ALL DELETERIOUS MATERIAL FOUND ON-SITE INCLUDING VEGETATION, SCRAP WOOD, TRASH, ETC. AND DISPOSE OF AT AN APPROVED OFF-SITE LOCATION.
- AT ALL TIMES THE CONTRACTOR SHALL MAINTAIN SIGNS, BARRICADES, FENCING, OR OTHER MEASURES TO ENSURE CONTINUOUS PROTECTION OF THE PUBLIC AND TO PREVENT UNAUTHORIZED ENTRY TO THE CONSTRUCTION AREA. AT A MINIMUM FENCING SHALL BE 6.0 FEET HIGH.
- PUBLIC SAFETY AND TRAFFIC CONTROL SHALL BE PROVIDED IN ACCORDANCE WITH CITY OF PUYALLUP REQUIREMENTS. SAFE VEHICULAR AND PEDESTRIAN ACCESS SHALL BE PROVIDED AT ALL TIMES DURING CONSTRUCTION. THE CONTRACTOR IS RESPONSIBLE FOR PROVIDING ALL TRAFFIC CONTROL SIGNS.
- THE CONTRACTOR IS FINANCIALLY RESPONSIBLE FOR THE MAINTENANCE OR REPAIR OF OFF-SITE AND ON-SITE PAVED SURFACES WHERE DAMAGE HAS BEEN SUSTAINED BECAUSE OF THE DEVELOPMENTS CONSTRUCTION TRAFFIC.
- DISPOSE OF ALL DEMOLITION WASTE MATERIALS AT APPROVED DISPOSAL SITES.

MAY 1ST TO SEPTEMBER 30TH (DRY SEASON)

THE CLEARING OF LAND, INCLUDING THE REMOVAL OF EXISTING VEGETATION OR OTHER GROUND COVER, MUST BE LIMITED TO ONLY AS MUCH LAND AREA AS CAN RECEIVE APPROPRIATE PROTECTIVE COVER OR BE OTHERWISE STABILIZED AFTER HAVING BEEN CLEARED OR OTHERWISE DISTURBED BY NO LATER THAN SEPTEMBER 30TH OF A GIVEN YEAR. UNLESS IMMEDIATE STABILIZATION IS SPECIFIED IN THE EROSION AND SEDIMENTATION CONTROL PLAN, ALL AREAS CLEARED OR OTHERWISE DISTURBED MUST BE APPROPRIATELY STABILIZED THROUGH THE USE OF MULCHING, NETTING, PLASTIC SHEETING, EROSION BLANKETS, FREE DRAINING MATERIALS, ETC., BY SEPTEMBER 30TH.

UNLESS OTHERWISE APPROVED BY THE CITY, SEEDING, FERTILIZING AND MULCHING OR CLEARED OR OTHERWISE DISTURBED AREAS SHALL BE PERFORMED DURING THE FOLLOWING PERIODS: MARCH 1ST THROUGH MAY 15TH AND AUGUST 15TH THROUGH OCTOBER 1ST. SEEDING AFTER OCTOBER 1ST WILL BE DONE WHEN PHYSICAL COMPLETION OF THE PROJECT IS IMMINENT AND THE ENVIRONMENTAL CONDITIONS ARE CONDUCIVE TO SATISFACTORY GROWTH. IN THE EVENT THAT PROJECT STABILIZATION IS NOT POSSIBLE, AN ALTERNATIVE METHOD OF GROUND COVER (SUCH AS MULCHING, NETTING, PLASTIC SHEETING, EROSION BLANKETS, ETC.,) MUST BE INSTALLED BY NO LATER THAN SEPTEMBER 30TH.

IN THE EVENT THAT CONSTRUCTION ACTIVITIES OR OTHER SITE DEVELOPMENT ACTIVITIES ARE DISCONTINUED FOR FOUR CONSECUTIVE DAYS OR MORE, THE CONTRACTOR SHALL BE RESPONSIBLE FOR THE INSPECTION OF ALL EROSION AND SEDIMENTATION CONTROL FACILITIES IMMEDIATELY AFTER STORM EVENTS AND AT LEAST ONCE EVERY WEEK. THE CONTRACTOR SHALL BE RESPONSIBLE TO THE MAINTENANCE AND REPAIR OF ALL EROSION AND SEDIMENTATION CONTROL FACILITIES.

THE CONTRACTOR SHALL PROVIDE MATERIALS ONSITE READILY AVAILABLE TO IMMEDIATELY STABILIZE DENUDED AREAS DURING PERIODS OF INCLEMENT WEATHER WHICH RESULT IN EROSION AND SEDIMENT TRANSPORT OFFSITE.

THE CONTRACTOR SHALL ENSURE THE PROPER CONTINUED FUNCTIONING OF THE ESC FACILITIES BY PROMPT CLEANING AND MAINTENANCE AFTER EACH EROSION AND SEDIMENT PRODUCING RAINFALL EVENT.

OCTOBER 1ST TO APRIL 30TH (WET SEASON)

ON SITES WHERE UNINTERRUPTED CONSTRUCTION ACTIVITY IS IN PROGRESS, THE CLEARING OF LAND, INCLUDING THE REMOVAL OF EXISTING VEGETATION OR OTHER GROUND COVER, SHALL BE LIMITED TO ONLY AS MUCH LAND AREA AS CAN BE COVERED OR STABILIZED WITHIN 24 HOURS IN THE EVENT A MAJOR STORM IS PREDICTED AND/OR EROSION/SEDIMENT TRANSPORT OFFSITE IS OBSERVED.

ADDITIONALLY, ALL CLEARED OR DISTURBED AREAS WILL RECEIVE APPROPRIATE PROTECTIVE COVER OR BE OTHERWISE STABILIZED (SUCH AS MULCHING, NETTING, PLASTIC SHEETING, EROSION BLANKETS, FREE DRAINING MATERIAL, ETC.,) WITHIN FIVE DAYS AFTER HAVING BEEN CLEARED OR OTHERWISE DISTURBED IF NOT BEING ACTIVELY WORKED. FILTER FABRIC FENCING, SEDIMENT TRAPS, SEDIMENT PONDS, ETC., WILL NOT BE VIEWED AS ADEQUATE COVER IN AND OF THEMSELVES. IN THE EVENT THAT ANY LAND AREA NOT BEING ACTIVELY WORKED REMAINS UNPROTECTED OR HAS NOT BEEN APPROPRIATELY STABILIZED FIVE DAYS AFTER HAVING BEEN CLEARED, ALL CONSTRUCTION ACTIVITY ON THE SITE, EXCEPT FOR APPROVED EROSION AND SEDIMENTATION CONTROL ACTIVITY, SHALL IMMEDIATELY CEASE UNTIL SUCH A TIME AS SAID LAND HAS BEEN APPROPRIATELY PROTECTED OR STABILIZED.

THE CONTRACTOR SHALL AT ALL TIMES HAVE AVAILABLE FOR THE PROJECT SUFFICIENT QUANTITIES OF PROTECTIVE COVERING MATERIALS TO IMMEDIATELY STABILIZE ALL DISTURBED AREAS IN CASE THE PROJECT ENGINEER OR COUNTY DIRECTS THEM TO COVER DUE TO OBSERVED MIGRATION OF SOILS OR INCLEMENT WEATHER.

TOPSOIL STOCKPILE NOTES

- STOCKPILES SHALL BE STABILIZED (WITH PLASTIC COVERING OR OTHER APPROVED DEVICE) DAILY BETWEEN NOVEMBER 1 AND MARCH 31.
- IN ANY SEASON, SEDIMENT LEACHING FROM STOCKPILES MUST BE PREVENTED.
- TOPSOIL SHALL NOT BE PLACED WHILE IN A FROZEN OR MUDDY CONDITION, WHEN THE SUBGRADE IS EXCESSIVELY WET, OR WHEN CONDITIONS EXIST THAT MAY OTHERWISE BE DETRIMENTAL TO PROPER GRADING OR PROPOSED SODDING AND SEEDING.
- PREVIOUSLY ESTABLISHED GRADES ON THE AREAS TO BE TOPSOILED SHALL BE MAINTAINED ACCORDING TO THE APPROVED PLAN.

CATCH BASIN PROTECTION NOTES

- CATCH BASIN INSERTS SHALL BE PROVIDED IN THE CATCH BASINS NOTED ON THE PLANS.
- AT ALL PROPOSED CATCH BASINS, CATCH BASIN PROTECTION SHALL BE INSTALLED IMMEDIATELY UPON CATCH BASIN INSTALLATION AND SHALL REMAIN UNTIL FINAL SITE STABILIZATION.
- CATCH BASIN INSERT SHALL BE BOWHEAD STREAMGUARD CATCH BASIN INSERT #3003, ADVANCED ENVIRONMENTAL SOLUTIONS DRAIN GUARD CATCH BASIN FILTER INSERT #11091U, OR APPROVED EQUAL.
- CATCH BASIN INSERTS SHALL BE INSTALLED IN ACCORDANCE WITH MANUFACTURER'S RECOMMENDATIONS.
- CATCH BASIN INSERTS WILL BE REMOVED FOLLOWING COMPLETION OF CONSTRUCTION AND STABILIZATION OF ALL CLEARED AREAS.

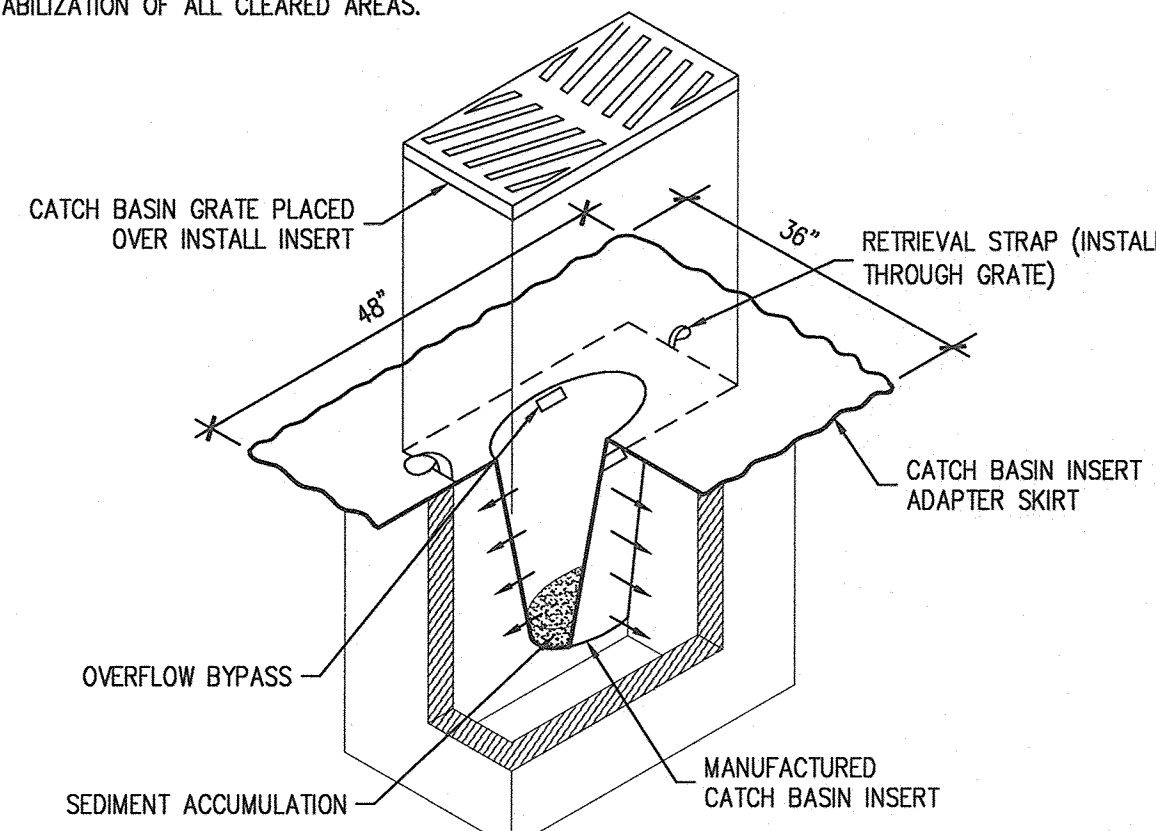

1 CATCH BASIN PROTECTION
SCALE: N.T.S.

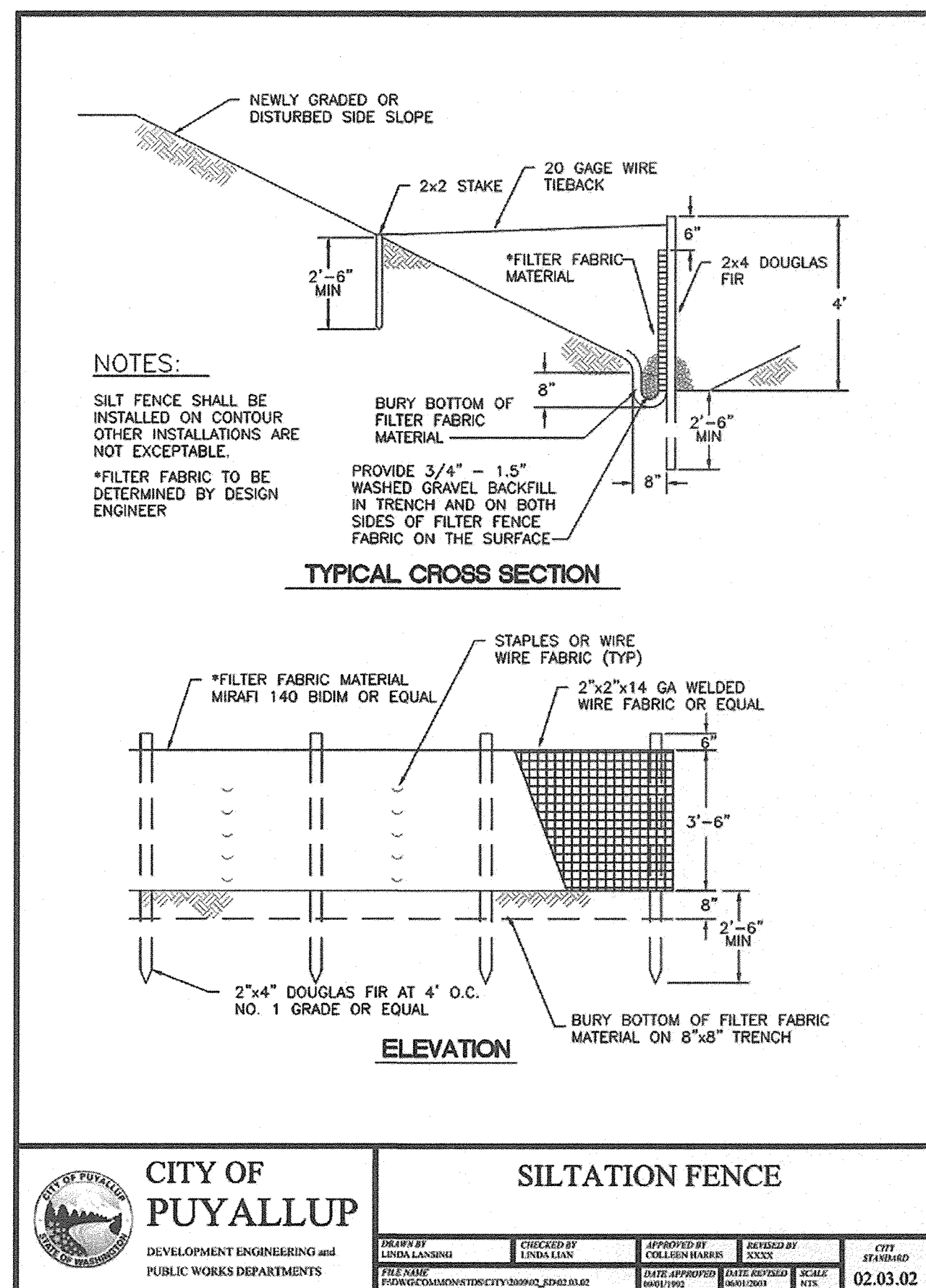

2 SILTATION FENCE
SCALE: N.T.S.

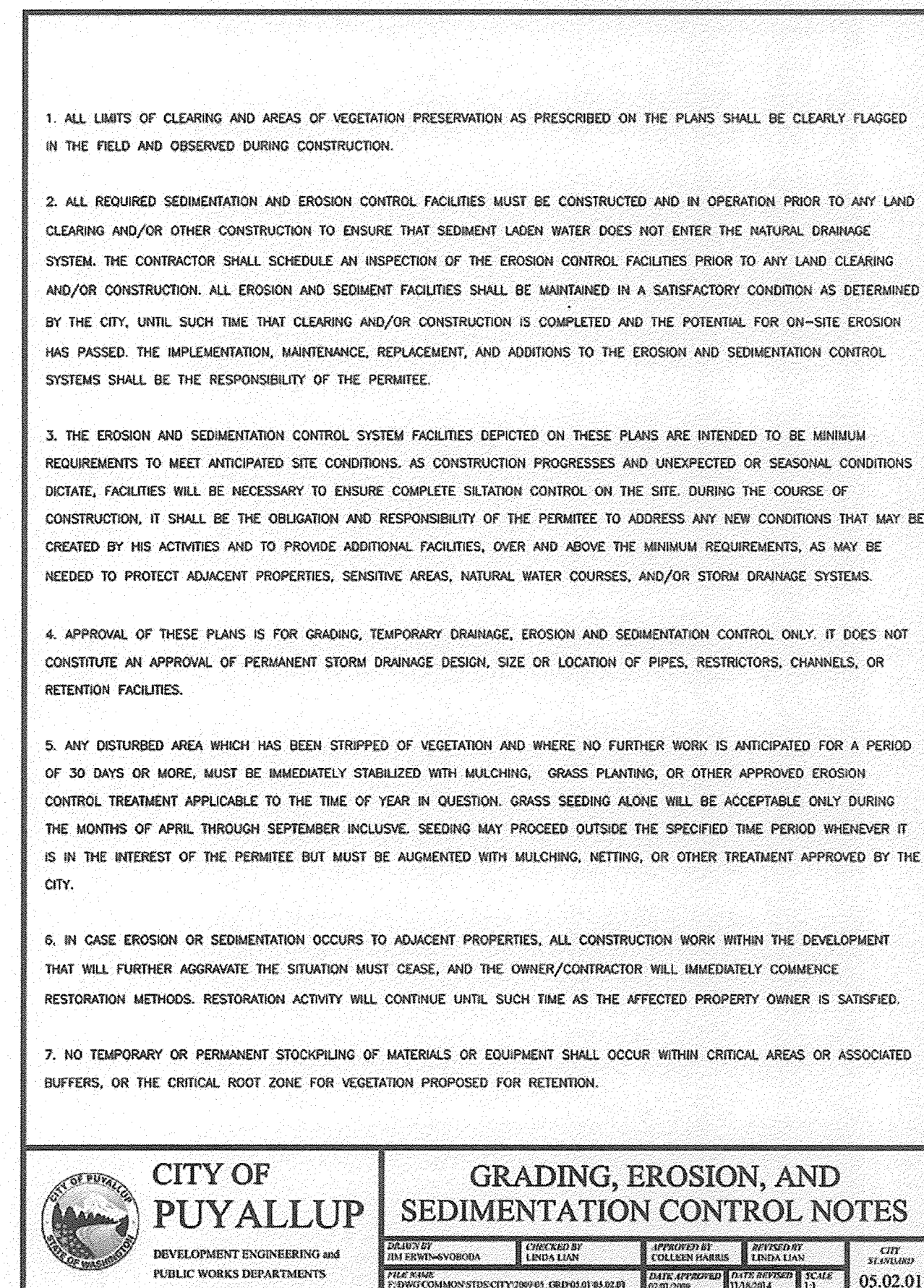

3 GRADING, EROSION, AND SEDIMENTATION CONTROL NOTES
SCALE: N.T.S.

APPROVED
BY *Colleen Harris*
CITY OF PUYALLUP
ENGINEERING SERVICES
DATE 5.2.16
NOTE: THIS APPROVAL IS VOID AFTER 1 YEAR FROM APPROVAL DATE.
THE CITY WILL NOT BE RESPONSIBLE FOR ERRORS AND/OR OMISSIONS ON THESE PLANS.
FIELD CONDITIONS MAY DICTATE CHANGES TO THESE PLANS AS DETERMINED BY THE ENGINEERING SERVICES MANAGER.

APPROVALS

DESIGNED: S.H. J.B. CHECKED: R.H. DATE: 04-05-2016 SCALE: AS NOTED PERMIT: 04-28-2016

PREPARED FOR: PUYALLUP SCHOOL DISTRICT NO. 3 323 12TH STREET N.W. PUYALLUP, WASHINGTON 98371

PREPARED BY: SITTS & HILL ENGINEERS, INC. CIVIL - STRUCTURAL - SURVEYING 4815 CENTER STREET TACOMA, WA 98409 PHONE: (253) 474-9449 FAX: (253) 474-0153 http://www.sitts-hill-engineers.com/

PROJECT: TRANSPORTATION AND DRIVER TRAINING MODULAR BUILDING PUYALLUP, WASHINGTON

SHEET TITLE: DEMOLITION AND TESC NOTES AND DETAILS

SHEET NO. 5 OF 11 PROJECT NO. 16785.50

P:\1700\16785\Drawings\16785.50 Draw Training Portable Project\16785.5 - ct1.dwg last edited: 04/29/16 8:49am by wablin

SOUTHWEST 1/4 OF SECTION 04, TOWNSHIP 19 NORTH, RANGE 4 EAST WILLAMETTE MERIDIAN

CALL 2 WORKING DAYS BEFORE YOU DIG
1-800-424-5555
 UTILITIES UNDERGROUND LOCATION CENTER

APPROVED
 BY *Colleen Harris*
 CITY OF PUYALLUP
 ENGINEERING SERVICES
 DATE *5.2.16*
 NOTE:
 THIS APPROVAL IS VOID AFTER 1 YEAR FROM APPROVAL DATE.
 THE CITY WILL NOT BE RESPONSIBLE FOR ERRORS AND/OR OMISSIONS ON THESE PLANS.
 FIELD CONDITIONS MAY DICTATE CHANGES TO THESE PLANS AS DETERMINED BY THE ENGINEERING SERVICES MANAGER.

STANDARD STORMWATER NOTES

- ALL WORKMANSHIP AND MATERIALS SHALL BE IN ACCORDANCE WITH CITY STANDARDS AND THE MOST CURRENT COPY OF THE STATE OF WASHINGTON STANDARD SPECIFICATIONS FOR ROAD, BRIDGE AND MUNICIPAL CONSTRUCTION (WSDOT/APWA) AND AS AMENDED BY THE COUNTY OR THE STATE.
- TEMPORARY EROSION/WATER POLLUTION PREVENTION MEASURES SHALL BE REQUIRED IN ACCORDANCE WITH SECTION 1-07.15, AS MODIFIED BY THE APWA SUPPLEMENT, OF THE CURRENT STATE OF WASHINGTON STANDARD SPECIFICATIONS AND THE DEPARTMENT OF ECOLOGY SURFACE WATER MANAGEMENT MANUAL.
- SHOULD THE TEMPORARY EROSION AND SEDIMENTATION CONTROL MEASURES AS SHOWN ON THIS DRAWING NOT PROVE ADEQUATE TO CONTROL EROSION AND SEDIMENTATION, THE APPLICANT/CONTRACTOR SHALL INSTALL ADDITIONAL FACILITIES AS NECESSARY TO PROTECT ADJACENT PROPERTIES, SENSITIVE AREAS, NATURAL WATER COURSES AND/OR STORM DRAINAGE SYSTEMS.
- CALL THE UNDERGROUND LOCATE LINE 1-800-424-5555 A MINIMUM OF 48 HOURS PRIOR TO ANY EXCAVATIONS.
- THE STORM DRAINAGE SYSTEM SHALL BE CONSTRUCTED ACCORDING TO APPROVED PLANS ON FILE WITH THE CITY. ANY SIGNIFICANT DEVIATION FROM THE APPROVED PLANS WILL REQUIRE WRITTEN APPROVAL FROM THE CITY.
- A COPY OF THE APPROVED STORMWATER PLANS MUST BE ON THE JOB SITE WHENEVER CONSTRUCTION IS IN PROGRESS.
- ALL EROSION CONTROL AND STORMWATER FACILITIES SHALL BE REGULARLY INSPECTED AND MAINTAINED BY THE CONTRACTOR DURING CONSTRUCTION.
- ALL DRAINAGE STRUCTURES, SUCH AS CATCH BASINS AND MANHOLES, NOT LOCATED WITHIN A TRAVELED ROADWAY OR SIDEWALK, SHALL HAVE SOLID LOCKING LIDS AND CONCRETE COLLARS.

STANDARD PROJECT NOTES

- ALL MATERIALS AND WORKMANSHIP SHALL BE IN ACCORDANCE WITH THE REQUIREMENTS OF THE LATEST STATE OF WASHINGTON DEPARTMENT OF TRANSPORTATION STANDARD SPECIFICATIONS FOR ROAD, BRIDGE, AND MUNICIPAL CONSTRUCTION AND CITY OF PUYALLUP PUBLIC ROAD STANDARDS.
- IT WILL BE THE CONTRACTOR'S RESPONSIBILITY TO CONTACT ALL UTILITY COMPANIES TO COORDINATE CONSTRUCTION. ALL UTILITY RELOCATION WORK SHALL BE AT THE EXPENSE OF THE CONTRACTOR AND MUST BE IN ACCORDANCE WITH STANDARDS OF THE CITY.
- BURIED UTILITIES ARE SHOWN IN THEIR APPROXIMATE LOCATION. THE CONTRACTOR SHALL HAVE THE UTILITIES VERIFIED ON THE GROUND PRIOR TO CONSTRUCTION.
- ANY REVISIONS TO THESE PLANS MUST BE REVIEWED AND APPROVED BY THE CITY OF PUYALLUP DEVELOPMENT ENGINEERING SECTION PRIOR TO ANY IMPLEMENTATION IN THE FIELD.
- UPON COMPLETION OF THE PROJECT'S STORM DRAINAGE SYSTEM, AN "ENGINEER'S INSPECTION REPORT", SIGNED AND STAMPED BY A PROFESSIONAL ENGINEER IN THE STATE OF WASHINGTON MUST BE SUBMITTED TO THE DEPARTMENT PRIOR TO RELEASE OF ANY FINANCIAL GUARANTEE POSTED BY THE PROPONENT.
- THE CONTRACTOR SHALL NOTIFY THE APPLICANT'S ENGINEER IN THE EVENT OF DISCOVERY OF POOR SOILS, STANDING GROUNDWATER OR SEVERE DISCREPANCIES FROM THE EXPECTED SOIL CONDITIONS.
- EXCAVATION STANDARDS:
 CUT SLOPES:
 SLOPES SHALL NOT BE STEEPER THAN 2 HORIZONTAL TO 1 VERTICAL, OR AS RECOMMENDED BY A SOILS ENGINEER.

THE CATCH POINT OF THE TOP OF THE SLOPE SHALL BE SET BACK FROM THE SITE BOUNDARY LINE IN ACCORDANCE WITH THE FOLLOWING TABLE, UNLESS A RETAINING WALL IS DESIGNED BY THE ENGINEER AND CONSTRUCTED FOR THE PROJECT.

CUT DEPTH	SETBACK DISTANCE
UNDER 5 FEET	2 FEET
5 - 20 FEET	HEIGHT/2
OVER 20 FEET	10 FEET

- ISSUANCE OF SITE DEVELOPMENT PERMIT DOES NOT IMPLY OR SIGNIFY THAT THE PROPOSED WORK COMPLIES WITH THE REQUIREMENTS OF OR IS ALLOWED BY OTHER CITY ORDINANCES, REGULATIONS OR REQUIREMENTS, OR STATE OR FEDERAL LAWS. THE CONTRACTOR WILL ACCEPT SOLE RESPONSIBILITY AND LIABILITY FOR COMPLIANCE WITH ALL STATE, FEDERAL, AND LOCAL RULES, REQUIREMENTS, LAWS, ORDINANCES AND REGULATIONS.

- THE SITE DEVELOPMENT PERMIT MUST BE POSTED BY THE CONTRACTOR AT THE DRIVEWAY LOCATION FOR THE DURATION OF THE CONSTRUCTION ACTIVITY. THE CONTRACTOR WILL BE RESPONSIBLE FOR THE WEATHERPROOFING OF THE PERMIT, POSTING APPARATUS, AND MAINTENANCE.

- THE CITY IS AUTHORIZED TO MAKE INSPECTIONS AND TAKE SUCH ACTIONS AS REQUIRED TO ENFORCE THESE REGULATIONS. THE CITY REPRESENTATIVE SHALL PRESENT PROPER CREDENTIALS AND MAKE A REASONABLE EFFORT TO CONTACT THE PROPERTY OWNER BEFORE ENTERING ONTO PRIVATE PROPERTY.

- SHOULD THE CITY BECOME AWARE OF CONDITIONS THAT INVALIDATE THE ORIGINAL DESIGN DATA USED TO OBTAIN THE PERMIT OR DETERMINE THAT THE CONTRACTOR IS NOT COMPLYING WITH THE CONDITIONS OF THE PERMIT OR APPROVED PLANS, THE CITY MAY REVOKE THE ORIGINAL PERMIT AND/OR ORDER WORK STOPPED ON THE PROJECT. THE CITY MAY REQUIRE THE APPLICANT TO RESUBMIT INFORMATION OR PLANS FOR REVIEW AND APPROVAL AND APPLY FOR A NEW PERMIT.

FILL STANDARDS

- FILLS WHICH ARE INTENDED FOR BUILDING SITES SHALL BE CONSTRUCTED IN CONFORMANCE WITH THE REQUIREMENTS OF THE LATEST EDITION OF THE U.B.C. AS ADOPTED BY PIERCE COUNTY, AND AN ASSIGNMENT OF ALLOWABLE SOIL-BEARING PRESSURES WILL BE UNDER THE JURISDICTION OF THE CITY OF PUYALLUP BUILDING OFFICIAL IN ACCORDANCE WITH THE U.B.C.
- SLOPES SHALL BE NO STEEPER THAN IS SAFE FOR THE INTENDED USE AND SHALL NOT BE STEEPER THAN TWO HORIZONTAL TO ONE VERTICAL, OR AS RECOMMENDED BY A SOIL ENGINEER. FILL SITES MUST BE APPROVED BY THE ENGINEER AS SUITABLE LOCATIONS FOR THE PROPOSED FILL. THE GROUND SURFACE FOR FILLS OVER FIVE FEET IN HEIGHT SHALL BE PREPARED BY REMOVING VEGETATION, NONCOMPLYING FILL, TOPSOIL, AND OTHER UNSUITABLE MATERIALS; SCARPING TO PROVIDE A BOND WITH THE NEW FILL; AND, WHERE EXISTING SLOPES ARE STEEPER THAN FIVE HORIZONTAL TO ONE VERTICAL, BY BENCHING INTO COMPETENT MATERIAL AS DETERMINED BY THE ENGINEER. THE BENCH UNDER THE TOE OF A FILL ON A SLOPE STEEPER THAN 5 HORIZONTAL TO 1 VERTICAL SHALL BE AT LEAST 10 FEET WIDE OR AS RECOMMENDED BY A SOIL ENGINEER.
- EXCEPT AS PERMITTED BY THE CITY, NO MATERIAL OTHER THAN EARTH MATERIAL SHALL BE BURIED OR PLACED IN FILLS. PLACEMENT OF OTHER THAN EARTH MATERIAL IS REGULATED BY STATE STATUTES OR FEDERAL LAWS, AND ADDITIONAL PERMITS MAY BE REQUIRED.
- FILLS SHALL BE CONSTRUCTED USING EARTH MATERIALS, COMPACTION METHODS, AND CONSTRUCTION TECHNIQUES SO THAT TABLE FILLS ARE CREATED.
- THE TOE OR CATCH POINT OF FILL SLOPES SHALL BE SET BACK FROM THE SITE BOUNDARY LINE IN ACCORDANCE WITH THE FOLLOWING TABLE, UNLESS A RETAINING WALL IS DESIGNED BY THE ENGINEER AND CONSTRUCTED FOR THE PROJECT.

FILL DEPTH	SETBACK DISTANCE
UNDER 5 FEET	2 FEET
5 - 40 FEET	HEIGHT OF FILL
OVER 40 FEET	20 FEET

EXCAVATION NOTES

- EXCAVATE TO ELEVATIONS, LINES AND GRADES INDICATED TO NOT MORE THAN 1/2-INCH ABOVE OR BELOW THAT REQUIRED.
- SLOPE SIDES OF EXCAVATION AS INDICATED OR COMPLY WITH LOCAL CODES AND ORDINANCES HAVING JURISDICTION, WHICHEVER IS MORE STRINGENT. SHORE AND BRACE WHERE SLOPING IS NOT POSSIBLE BECAUSE OF SPACE RESTRICTIONS OR STABILITY OF MATERIAL EXCAVATED.
- STOCKPILE SATISFACTORY EXCAVATED MATERIALS WHERE DIRECTED UNTIL REQUIRED FOR BACKFILL OR FILL. PLACE, GRADE AND SHAPE STOCKPILES FOR PROPER DRAINAGE. LOCATE AND RETAIN SOIL MATERIALS AWAY FROM EDGE OF EXCAVATIONS.
- DISPOSE OF EXCESS SOIL AND UNSUITABLE SOIL MATERIAL OFF-SITE AS DIRECTED.

SUBGRADE PREPARATION NOTES

- SUBGRADE BELOW STRUCTURAL FILL SHALL CONSIST OF FIRM, UNYIELDING NATIVE SOILS OR STRUCTURAL FILL MATERIALS. UNDER NO CIRCUMSTANCES SHALL FOUNDATIONS BE INSTALLED ATOP LOOSE, SOFT, OR FROZEN SOIL, SLOUGH, DEBRIS, EXISTING UNCONTROLLED FILL, OR SURFACES COVERED BY STANDING WATER. ANY LOCALIZED ZONES OF LOOSER GRANULAR SOILS OBSERVED WITHIN A SUBGRADE SHALL BE COMPACTED TO A DENSITY EQUAL TO THE SURROUNDING SOILS. ANY ORGANIC, SOFT, OR PUMPING SOILS OBSERVED WITHIN A SUBGRADE SHALL BE OVEREXCAVATED AND REPLACED WITH STRUCTURAL FILL MATERIAL PER THE SUBSEQUENT PARAGRAPHS. SUBGRADE CONDITION SHALL BE VERIFIED BY THE GEOTECHNICAL ENGINEER OR SPECIAL INSPECTOR PRIOR TO PLACING STRUCTURAL FILL.

COMPACTION NOTES

- CONTROL SOIL COMPACTION DURING CONSTRUCTION PROVIDING MINIMUM PERCENTAGE OF DENSITY SPECIFIED FOR EACH AREA CLASSIFICATION. PERCENTAGES ARE RELATED TO MAXIMUM DRY DENSITY AS MEASURED IN CONFORMANCE WITH ASTM D 1557.
- COMPACT TOP 12-INCHES OF SUBGRADE (24-INCHES UNDER PROPOSED DRIVING SURFACES) TO 95-PERCENT OF MAXIMUM DRY DENSITY UNDER PAVEMENTS AND GRAVEL SURFACING.
- WHERE SUBGRADE OR LAYER OF SOIL MATERIAL MUST BE MOISTURE CONDITIONED BEFORE COMPACTION, UNIFORMLY APPLY WATER TO SURFACE OF SUBGRADE OR LAYER OF SOIL MATERIAL TO PREVENT FREE WATER APPEARING ON SURFACE DURING OR SUBSEQUENT TO COMPACTION OPERATIONS. REMOVE AND REPLACE, OR SCARIFY AND AIR DRY, SOIL MATERIAL THAT IS TOO WET TO PERMIT COMPACTION TO SPECIFIED DENSITY. SOIL MATERIAL THAT HAS BEEN REMOVED BECAUSE IT IS TOO WET TO PERMIT COMPACTION MAY BE STOCKPILED OR SPREAD AND ALLOWED TO DRY. ASSIST DRYING BY DISKING, HARROWING OR PULVERIZING UNTIL MOISTURE CONTENT IS REDUCED TO SATISFACTORY VALUE.

AGGREGATE NOTES

- ALL IMPORTED AGGREGATES SHALL BE CHEMICALLY TESTED TO VERIFY COMPLIANCE WITH WAC 173-303 REQUIREMENTS OR PROVIDE CERTIFICATION THAT ALL IMPORTED AGGREGATES ARE VIRGIN SOILS MANUFACTURED AND PROCESSED WITH NO RECYCLED SOIL MATERIALS.

COMPOST NOTES

COMPOST: SHALL COMPLY WITH THE FOLLOWING REQUIREMENTS.

- COMPOST SHALL MEET THE DEFINITION OF "COMPOSTED MATERIALS" IN WAC 173-350-100 (INCLUDING CONTAMINANT LEVELS AND OTHER STANDARDS), AVAILABLE ONLINE AT <http://apps.leg.wa.gov/wac/default.aspx?cite=173-350-100>.
- COMPOST SHALL BE PRODUCED AT A COMPOSTING FACILITY PERMITTED BY THE WASHINGTON STATE DEPARTMENT OF ECOLOGY IN ACCORDANCE WITH WAC 173-350-220 REQUIREMENTS, AVAILABLE AT <http://apps.leg.wa.gov/wac/default.aspx?cite=173-350-220>. A CURRENT LIST OF PERMITTED FACILITIES IS AVAILABLE AT: <http://www.ecy.wa.gov/programs/swfa/organics/pdf/2011CompostFacilities.pdf>.
- THE COMPOST PRODUCT SHALL COMPLY WITH THE FOLLOWING REQUIREMENTS:
 - THE COMPOST PRODUCT SHALL CONSIST OF A 45 - 65 PERCENT BY VOLUME OF "TYPE 1 FEEDSTOCK" ORGANIC MATTER FROM RECYCLED PLANT MATERIALS CONSISTING OF SOURCE-SEPARATED YARD AND GARDEN WASTES, WOOD WASTES, AGRICULTURAL CROP RESIDUES, WAX-COATED CARDBOARD, PRE-CONSUMER VEGETATIVE FOOD WASTES, MANURE, FOOD WASTES, OTHER SIMILAR SOURCE-SEPARATED MATERIALS THAT THE JURISDICTIONAL HEALTH DEPARTMENT DETERMINES TO HAVE A COMPARABLE LOW LEVEL OF RISK IN HAZARDOUS SUBSTANCES, HUMAN PATHOGENS, AND PHYSICAL CONTAMINANTS.
 - THE COMPOST PRODUCT SHALL COMPLY WITH WAC 173-350-220 METAL, PATHOGEN AND PHYSICAL PROPERTY REQUIREMENTS IDENTIFIED IN TABLE 220-B.
 - THE COMPOST PRODUCT SHALL NOT CONSIST OF SOURCE-SEPARATED MATERIALS THAT THE JURISDICTIONAL HEALTH DEPARTMENT DETERMINES TO HAVE A COMPARABLE LOW LEVEL OF RISK IN HAZARDOUS SUBSTANCES AND PHYSICAL CONTAMINANTS, BUT ARE LIKELY TO HAVE HIGH LEVELS OF HUMAN PATHOGENS.
 - THE COMPOST PRODUCT SHALL NOT CONSIST OF MUNICIPAL SOLID WASTES, POST COLLECTION SEPARATED OR PROCESSED SOLID WASTES, INDUSTRIAL SOLID WASTES, INDUSTRIAL BIOLOGICAL TREATMENT SLUDGES, MODERATE RISK WASTES, DANGEROUS OR UNIVERSAL WASTES AS DEFINED IN CHAPTER 173-303 WAC, DANGEROUS WASTE REGULATIONS OR OTHER SIMILAR COMPOSTABLE MATERIALS THAT THE JURISDICTIONAL HEALTH DEPARTMENT DETERMINES TO HAVE A COMPARABLE HIGH LEVEL OF RISK IN HAZARDOUS SUBSTANCES, HUMAN PATHOGENS AND PHYSICAL CONTAMINANTS.
 - THE COMPOST PRODUCT SHALL NOT CONSIST OF "SOLID WASTE" OR "WASTES" MATERIALS PUTRESCIBLE AND NON-PUTRESCIBLE SOLID AND SEMISOLID WASTES INCLUDING, BUT NOT LIMITED TO, GARBAGE, RUBBISH, ASHES, INDUSTRIAL WASTES, SWILL, SEWAGE SLUDGE, DEMOLITION AND CONSTRUCTION WASTES, ABANDONED VEHICLES OR PARTS THEREOF, CONTAMINATED SOILS AND CONTAMINATED DREDGED MATERIAL, AND RECYCLABLE MATERIALS.
 - THE COMPOST PRODUCT SHALL NOT CONSIST OF ANY "SEWAGE SLUDGE" MEANS SOLID, SEMISOLID, OR LIQUID RESIDUE GENERATED DURING THE TREATMENT OF DOMESTIC SEWAGE IN A TREATMENT WORKS. SEWAGE SLUDGE INCLUDES, BUT IS NOT LIMITED TO, DOMESTIC SEPTAGE; SCUM OR SOLIDS REMOVED IN PRIMARY, SECONDARY, OR ADVANCED WASTEWATER TREATMENT PROCESSES; AND A MATERIAL DERIVED FROM SEWAGE SLUDGE, SEWAGE SLUDGE DOES NOT INCLUDE ASH GENERATED DURING THE FIRING OF SEWAGE SLUDGE IN A SEWAGE SLUDGE INCINERATOR OR GRIT AND SCREENINGS GENERATED.
 - THE COMPOST PRODUCT SHALL BE FREE OF NOXIOUS WEED SEED. WEEDS MAY BE DEFINED AS: DANDELION, JIMSONWEED, QUACKGRASS, HORSETAIL, MORNING GLORY, RUSH GRASS, MUSTARD, LAMBSQUARTER, CHICKWEED, CRESS, CRABGRASS, CANADIAN THISTLE, NUTGRASS, POISON OAK, BLACKBERRY, TANSY, RAGWORT, BERMUDA GRASS, JOHNSON GRASS, POISON IVY, NUT SEDGE, NIMBLE WILL, BINWEED, BENT GRASS, WILD GARLIC, PERENNIAL SORREL, AND BROME GRASS, SCOTCH BROOM, BLACKBERRY, BUTTERFLY BUSH, POISON HEMLOCK AND JAPANESE KNOTWEED, CLOVER.
 - THE COMPOST PRODUCT SHALL BE NUTRIENT BALANCED (TOTAL N, P205, K2O, CA, MG) TO ENHANCE RAPID VEGETATION GROWTH.
 - MOISTURE CONTENT RANGE: NO VISIBLE FREE WATER OR DUST PRODUCED WHEN HANDLING THE MATERIAL.
 - SCREENED TO THE SIZE GRADATIONS FOR FINE COMPOST UNDER TMECC TEST METHOD 02.02B AS REQUIRED BELOW:

SIEM SIZE	PERCENTAGE PASSING
1-INCH	99%-100%
5/8 INCH	90%-100%
1/4 INCH	40%-95%

- TESTED IN ACCORDANCE WITH THE U.S. COMPOSTING COUNCIL "TESTING METHODS FOR THE EXAMINATION OF COMPOST AND COMPOSTING" (TMECC), AS ESTABLISHED IN THE COMPOSTING COUNCIL'S "SEAL OF TESTING ASSURANCE" (STA) PROGRAM.
- HAVE ORGANIC MATTER CONTENT BETWEEN 45% AND 65% BY WEIGHT BASIS AS DETERMINED BY TMECC 05.07A, "LOSS IGNITION ORGANIC MATTER METHOD."
- PH BETWEEN 6.0 AND 8.5 (TMECC 04.11A) IF THE PH FALLS OUTSIDE OF THE ACCEPTABLE RANGE, IT MAY BE MODIFIED WITH LIME TO INCREASE THE PH OR IRON SULFATE PLUS SULFUR TO LOWER THE PH. THE LIME OR IRON SULFATE SHALL BE MIXED UNIFORMLY INTO THE SOIL PRIOR TO USE.
- MANUFACTURED INERT CONTENT (PLASTIC, CONCRETE, CERAMICS, METAL, ETC.) LESS THAN 1% BY WEIGHT (TMECC 03.08A).
- SOLUBLE SALT CONTENT LESS THAN 4.0 MMHOS/CM TESTED IN ACCORDANCE WITH TMECC 04.10A, "1.5 SLURRY METHOD, MASS BASIS."
- MATERIAL GREATER THAN 80% IN ACCORDANCE WITH TMECC 05.05A, "GERMINATION AND VIGOR."
- STABILITY OF 7 OR BELOW IN ACCORDANCE WITH TMECC 05.08B, "CARBON DIOXIDE EVOLUTION RATE".
- CARBON TO NITROGEN RATIO OF LESS THAN 25:1 AS DETERMINED BY TMECC 04.01, "TOTAL CARBON" AND 04.02D, "TOTAL KJELDAHL NITROGEN". THE C:N RATIO MAY BE UP TO 35:1 FOR PLANTINGS COMPOSED ENTIRELY OF PUGET SOUND LOWLAND NATIVE SPECIES.

MULCH

MULCH: MULCH SHALL BE A BLEND OF ANGULAR, LOOSE, LONG, THIN WOOD PIECES THAT ARE FRAYED, WITH A HIGH LENGTH-TO-WIDTH RATIO, AND IT SHALL BE DERIVED FROM NATIVE CONIFER OR DECIDUOUS TREES. THE MULCH WOOD STRAND SHALL HAVE LENGTHS BETWEEN 1/4 AND 3/4 INCH. THE MULCH SHALL NOT CONTAIN SALT, PRESERVATIVES, GLUE, RESIN, TANNIN, GROWTH INHIBITING AGENTS OR OTHER COMPOUNDS IN QUANTITIES THAT WOULD BE DETRIMENTAL TO PLANT LIFE. SAWDUST OR WOOD CHIPS OR SHAVINGS WILL NOT BE ACCEPTABLE. MULCH SHALL CONFORM TO WSDOT 9-14.4 AND 9-14.4(2)B MODERATE-TERM MULCH REQUIREMENTS.

SUBMITTALS

- SUBMIT CERTIFICATION DOCUMENTATION AND TEST RESULTS THAT ALL IMPORT MATERIALS DO NOT CONTAIN DANGEROUS/HAZARDOUS WASTE PRODUCTS IN ACCORDANCE WITH WAC 173-303.
- SUBMIT IMPORT MATERIALS SOURCES FOR ARCHITECT/ENGINEER APPROVAL.
- SUBMIT CERTIFICATION DOCUMENTATION AND TEST RESULTS THAT ALL COMPOST COMPLIES WITH WAC 173-350 CHEMICAL REQUIREMENTS.
- SUBMIT COMPOST ANALYSIS, PH, GRADATION, MATURITY, SALT, STABILITY, INERT CONTENT, ORGANIC CONTENT, WSDOT/TMECC DOCUMENTATION.
- SUBMIT CONCRETE DESIGN MIX
- SUBMIT HMA MIX DESIGN
- SUBMIT AGGREGATE GRADATION

CONCRETE PAVEMENT SURFACING NOTES

- CONCRETE SHALL COMPLY WITH WSDOT STANDARD SPECIFICATIONS SECTION 6-02, CLASS 3000 AIR ENTRAINED UNLESS OTHERWISE SPECIFIED.
- CEMENT CONCRETE SIDEWALKS SHALL BE PER PLAN REQUIREMENTS AND WSDOT STANDARD SPECIFICATION 8-14.
- CEMENT CONCRETE CURBS SHALL BE PER PLAN REQUIREMENTS AND WSDOT STANDARD SPECIFICATION 8-04.

HOT MIX ASPHALT CONCRETE PAVEMENT SURFACING NOTES

- ALL PROJECT HOT MIX ASPHALT PAVEMENTS SHALL BE PER WSDOT STANDARD SPECIFICATION 5-04.
- ALL HMA SHALL BE 1/2" HMA UNLESS OTHERWISE SPECIFIED.

SITE PAVEMENT PAINT NOTES

- ALL PAVEMENT MARKINGS SHALL BE PAINT. ALL PAVEMENT MARKINGS SHALL COMPLY WITH WSDOT SPECIFICATION 9-34 AND SHALL BE APPLIED IN ACCORDANCE WITH WSDOT SPECIFICATION 8-22.
- PAINT SHALL BE APPLIED IN TWO APPLICATIONS, THE TIME PERIOD BETWEEN APPLICATIONS SHALL BE IN ACCORDANCE WITH WSDOT SPECIFICATION SECTION 8-22.3(3).
- PAINT SHALL BE TOP-COATED WITH GLASS BEADS PER WSDOT SPECIFICATION SECTION 8-22.3(3)(c).

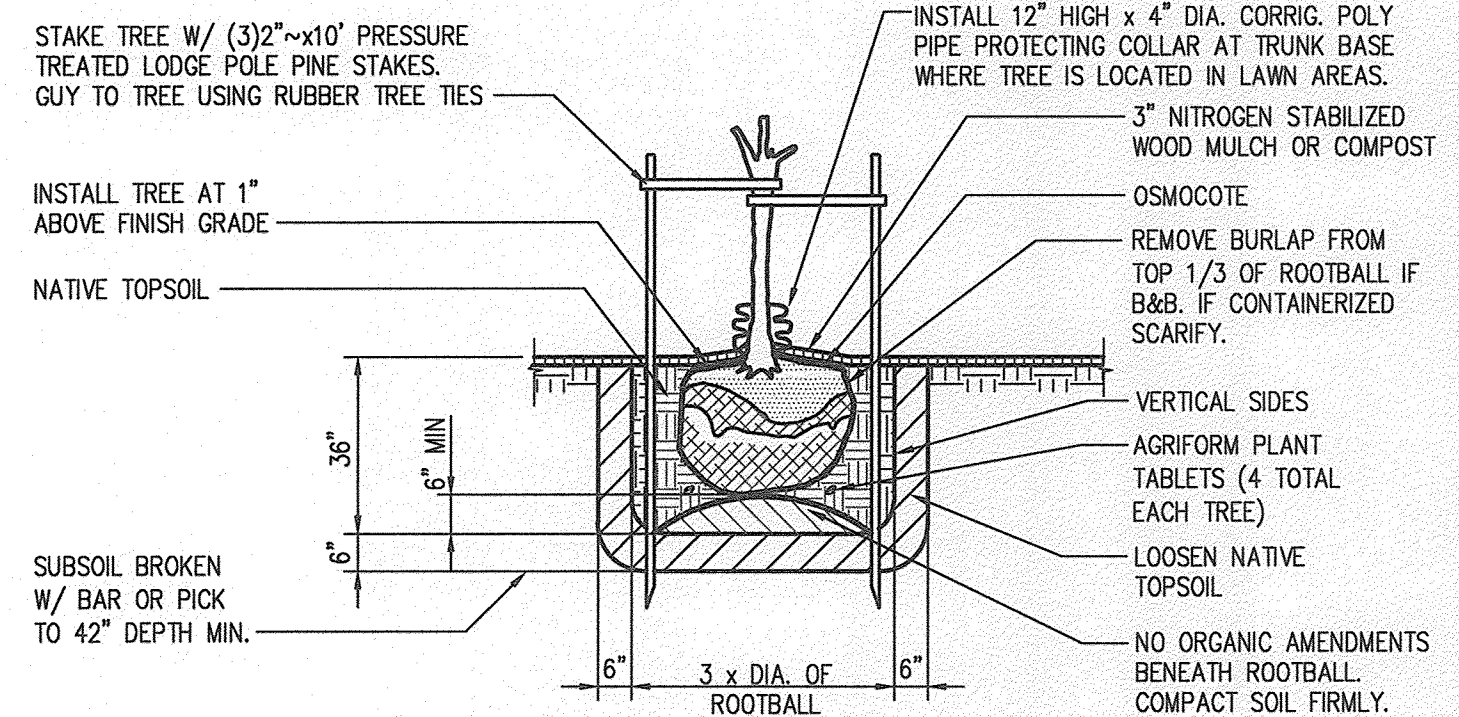

NOTES:
 WHEN THE ROOTBALL IS ENCLOSED IN A WIRE BASKET SUPPORT, CUT AND REMOVE ALL WIRES AFTER PLACEMENT AND ADJUSTMENT OF TREE IN THE PLANTING PIT AND PRIOR TO BACKFILLING WITH TOPSOIL. WHERE TREES ARE PLANTED IN LAWN AREAS, INSTALL 60"x 3" DEEP MULCH CIRCLE AT BASE OF TREE TRUNKS. INSTALL 6" HIGH BERM TO FORM 4' DIA. WATERING BASE WHERE TREES ARE LOCATED IN PLANTING BEDS.

B4 TREE PLANTING DETAIL

SCALE: N.T.S.

PREPARED FOR: PUYALLUP SCHOOL DISTRICT NO. 3, 323 12TH STREET N.W., PUYALLUP, WASHINGTON 98371

PROJECT: TRANSPORTATION AND DRIVER TRAINING MODULAR BUILDING, PUYALLUP, WASHINGTON

SHEET TITLE: GRADING, DRAINAGE AND SURFACING NOTES

SHEET NO. 7 OF 11, PROJECT NO. 16785.50

DESIGNED: S.H., DRAWN: J.B., CHECKED: R.H., DATE: 04-05-2016, SCALE: 1"=10'-0"

APPROVALS: [Signatures]

SEAL: [Professional Engineer Seal]

PREPARED BY: SITTS & HILL ENGINEERS, INC., CIVIL - STRUCTURAL - SURVEYING, 4816 CENTER STREET, TACOMA, WA 98409, PHONE: (253) 474-9449, FAX: (253) 474-0153, http://www.sitts-hill-engineers.com/

PERMIT: 04-28-2016

P:\16785\Drawings\16785.dwg User: walden Date: 04/29/16 4:30pm

SOUTHWEST 1/4 OF SECTION 04, TOWNSHIP 19 NORTH, RANGE 4 EAST WILLAMETTE MERIDIAN

CALL 2 WORKING DAYS BEFORE YOU DIG
1-800-424-5555
 UTILITIES UNDERGROUND LOCATION CENTER

4CCEB1 87
 BY CITY OF PUYALLUP
 ENGINEERING SERVICES
 DATE _____
 NOTE:
 THIS APPROVAL IS VOID AFTER 1 YEAR
 FROM APPROVAL DATE.
 THE CITY WILL NOT BE RESPONSIBLE
 FOR ERRORS AND/OR OMISSIONS ON
 THESE PLANS.
 FIELD CONDITIONS MAY DICTATE CHANGES
 TO THESE PLANS AS DETERMINED BY THE
 ENGINEERING SERVICES MANAGER.

THE BURIED UTILITIES ON THIS PROJECT ARE SHOWN IN
 THEIR APPROXIMATE LOCATION WHERE KNOWN. OTHER
 EXISTING BURIED UTILITIES MAY NOT BE SHOWN ON
 THESE PLANS. THE CONTRACTOR SHALL CONTACT ALL
 UTILITY COMPANIES AND HAVE THEIR LOCATION
 MARKED ON THE GROUND PRIOR TO CONSTRUCTION.
 THE CONTRACTOR WILL PROTECT, OR IMMEDIATELY
 REPAIR, ANY DAMAGED UTILITY "DISCOVERED" ON THIS
 PROJECT WITHOUT ADDITIONAL COSTS.

LEGEND

- EXISTING FEATURES-**
- ⊕ SURVEY CONTROL POINT
 - SANITARY SEWER MANHOLE
 - SANITARY SEWER CLEAN OUT
 - STORM CATCH BASIN
 - ⊞ WATER METER
 - ⊞ JUNCTION BOX
 - ⊞ POWER VAULT
 - ⊞ LIGHT POLE
 - ⊞ UTILITY VAULT
 - TREE, AS NOTED
 - BP — BURIED POWER LINE
 - W — BURIED WATER LINE
 - SS — BURIED STORM LINE
 - SS — BURIED SANITARY LINE
 - CHAIN LINK FENCE
 - SS — BURIED RECORD STORM LINE
 - GAS — BURIED RECORD GAS LINE
 - W — BURIED RECORD WATER LINE
 - SSFM — BURIED RECORD SANITARY FORCEMAIN
- PROPOSED FEATURES-**
- SS — SIDE SEWER PIPE
 - W — DOMESTIC WATER SERVICE LINE
 - CLEANOUT

SEWER CONSTRUCTION KEY NOTES:

- 1 SANITARY SEWER PIPE TO BE 6" PVC, SDR-35 IN ACCORDANCE WITH ASTM D-3034. PIPE TO BE SLOPED PER PLAN AT A MINIMUM OF 1.25% SLOPE. INSTALL PIPE TRENCHING, BEDDING AND BACKFILL PER DETAIL D1/C3.1.
- 2 INSTALL SIDE SEWER CONNECTION WITH SAMPLING CONNECTION PER DETAIL B1/C3.1.
- 3 TAP SIDE SEWER PIPE INTO EXISTING SEWER LINE IN ACCORDANCE WITH DETAIL B3/C3.1.

GENERAL NOTES:

1. SIZE, TYPE, AND DEPTH OF EXISTING WATER MAIN, SANITARY SEWER FORCEMAIN AND GAS MAIN ARE UNKNOWN. CONTRACTOR IS RESPONSIBLE FOR POT-HOLING EACH UTILITY AS NECESSARY TO VERIFY HORIZONTAL AND VERTICAL LOCATION AT POINT OF CROSSING. THIS SHALL BE DONE PRIOR TO SIDE SEWER INSTALLATION. THE CONTRACTOR IS TO NOTIFY THE ENGINEER IF ANY CONFLICTS OCCUR.
2. SIDE SEWER CONNECTION WITH SAMPLING STATION SHALL BE INSTALLED PER DETAIL B1/C3.1.
3. CLEANOUTS IN DRIVING AREAS MUST BE BROUGHT TO THE SURFACE WITH CLEANOUTS RING AND COVER DESIGNED FOR HS-20 LOADING. PER DETAIL B2/C3.1. CLEANOUTS IN LANDSCAPE AREAS SHALL HAVE CONCRETE COLLARS PER DETAIL B4/C3.1.
4. RE-ROUTE EXISTING IRRIGATION AS REQUIRED TO AVOID ANY CONFLICTS WITH NEW PORTABLE.
5. ALL WORKMANSHIP AND MATERIALS SHALL BE IN ACCORDANCE WITH CITY OF PUYALLUP STANDARDS AND THE MOST CURRENT COPY OF THE WASHINGTON STATE SPECIFICATION FOR ROAD, BRIDGE AND MUNICIPAL CONSTRUCTION (WSDOT/APWA) AND AS AMENDED BY THE STATE.
6. COORDINATE ALL UTILITY CROSSINGS WITH THE SANITARY SEWER CROSSING TABLE BELOW AND INSTALL IN ACCORDANCE WITH DETAIL B1 AND B2 ON C3.2.

DOMESTIC WATER CONSTRUCTION KEY NOTES:

- 1 3/4" WATER SERVICE CONNECTION PER DETAIL B3/C3.2.
- 2 INSTALL 2" POLY PIPE PER DETAILS B3 AND D1/C3.2. SEE PLAN FOR LENGTH, 2.0' MIN. COVER.
- 3 INSTALL 3/4" METER BOX AND METER PER DETAIL B3/C3.2.
- 4 WATER SERVICE WET TAP, WATER SERVICE PIPING INSTALLATION BETWEEN MAIN AND METER, AND WATER METER INSTALLATION IS BY FRUITLAND MUTUAL WATER COMPANY. CONTRACTOR SHALL PROVIDE ASPHALT DEMOLITION AND SURFACING RESTORATION. CONTRACTOR SHALL COORDINATE AND SCHEDULE FRUITLAND MUTUAL WORK.

CROSSING NO.	UTILITY 1	ELEVATION 1	UTILITY 2	ELEVATION 2	CLEARANCE
NO. SS-1	(1) GAS 2"	TOP=353.2 BOTTOM=351.06	SEWER 6"	IE=354.2 TOP=349.56	CLEARANCE=1.0'± -CLEARANCE=1.6'
NO. SS-2	(2) WATER 8"	TOP=352.90 BOTTOM=352.00	SEWER 6"	IE=354.1 TOP=349.44	CLEARANCE=1.2'± -CLEARANCE=2.66'
NO. SS-3	(3) SSFM 4"	TOP=353.2± BOTTOM=351.04	SEWER 6"	IE=354.02 TOP=349.34	CLEARANCE=0.82'± -CLEARANCE=1.70'

- (1) GAS ESTIMATED AT 2" AT 5' COVER.
 (2) WATER ELEVATION ESTIMATED AT 42" COVER.
 (3) SSFM ESTIMATED AT 5' COVER.

SSCO SCHEDULE

STRUCTURE ID	RIM	INVERT	NOTES*
SSCO #1	356.50	IE=354.7 -IE=350.40	CONCRETE COLLAR, SEE GENERAL NOTE 3
SSCO #2	356.50	IE=350.35	CONCRETE COLLAR, SEE GENERAL NOTE 3
SSCO #3	356.48	IE=353.96 -IE=348.89	SEE GENERAL NOTE 3
SSCO #4	356.98	IE=350.45 -IE=347.70	SEE GENERAL NOTE 3

* ALL CLEANOUTS MUST BE BROUGHT TO GRADE WITH RINGS AND COVERS. SEE GENERAL NOTE 3. CLEANOUT MUST HAVE DOUBLE SWEEP STRAIGHT TEE RISERS UNLESS OTHERWISE SHOWN.

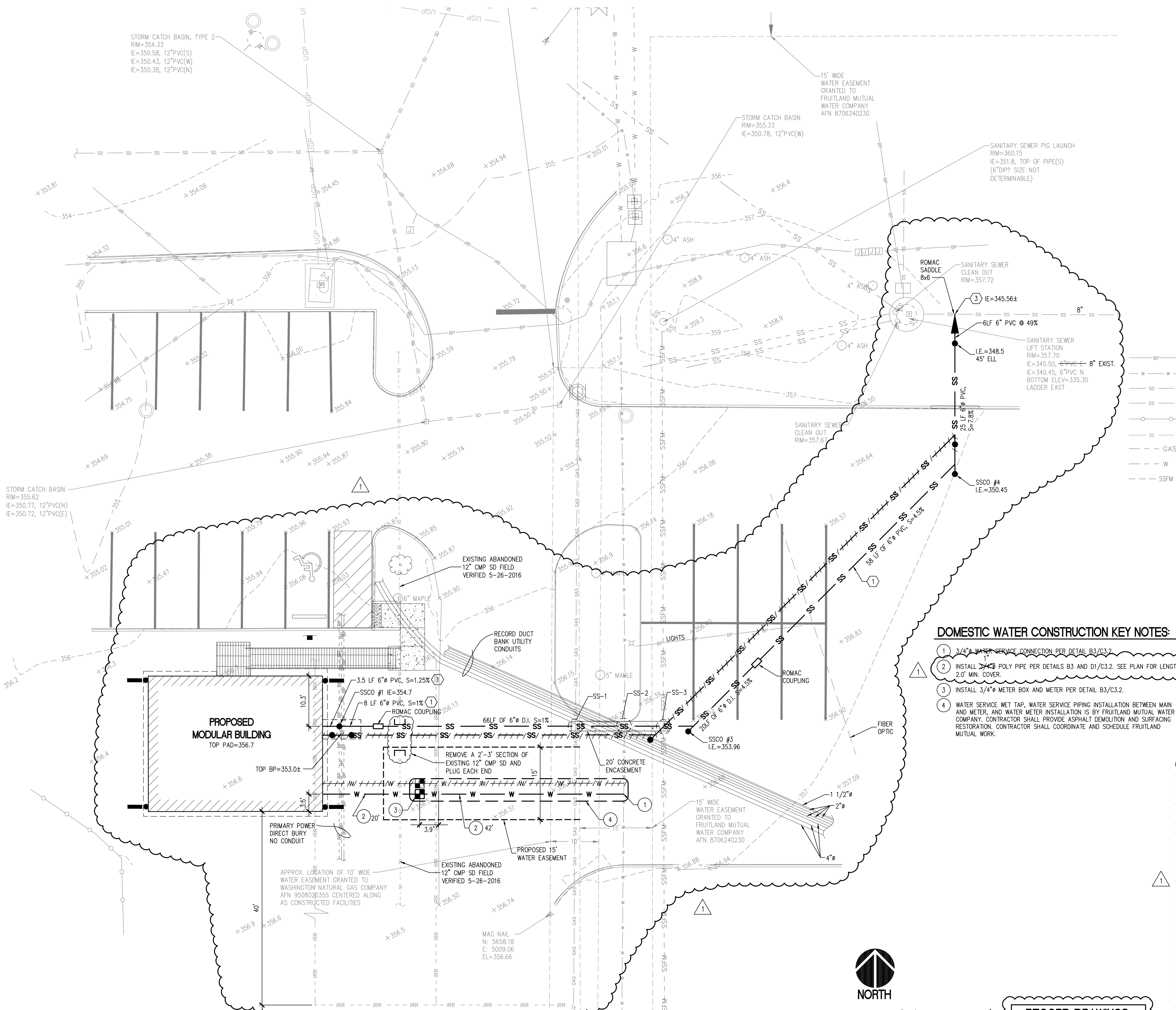

HORIZONTAL SCALE: 1"=10'
 0 10 20

RECORD DRAWINGS
 INFORMATION PROVIDED BY CONTRACTOR.

UTILITY PLAN
 SCALE: 1"=10'

DESIGNED: S.H. DRAWN: J.R. CHECKED: R.H. DATE: 04-06-2016 SCALE: AS NOTED

APPROVALS: [Signature]

SITTS & HILL ENGINEERS, INC.
 CIVIL • STRUCTURAL • SURVEYING
 4818 CENTER STREET TACOMA, WA 98409
 PHONE: (253) 474-0449 FAX: (253) 474-0183
 http://www.sitts-hill-engineers.com

PREPARED FOR: PUYALLUP SCHOOL DISTRICT NO. 3
 323 12TH STREET N.W.
 PUYALLUP, WASHINGTON 98371

PROJECT: TRANSPORTATION AND DRIVER TRAINING MODULAR BUILDING
 PUYALLUP, WASHINGTON

SHEET TITLE: UTILITY PLAN

SHEET NO. 3
 OF 11 PROJECT NO. 16785.50

