

TEMPORARY TRAFFIC CONTROL PLAN

PRFUP20231040

CLOSURE ALLOWED:
Monday - Friday
9AM - 3PM

Call communications center at
253-287-4456 on day of closure.
Request a job start inspection
through the CityView portal.

The City-issued permit packet
shall be posted at the job site and
available to inspectors at all times.

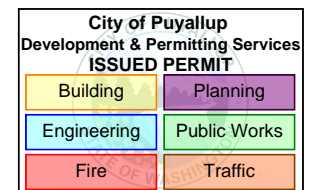
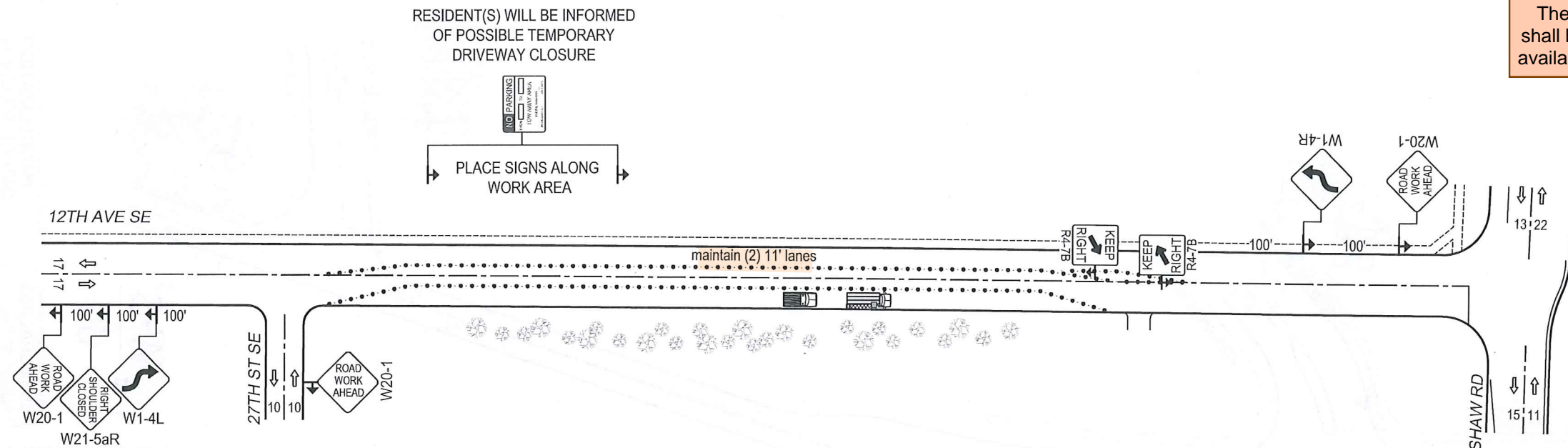

When shifting traffic into a
turn lane, use of double cones
is required. Traffic device
spacing shall be half distance
for opposing traffic devices.

Lane Taper Length =
$$\frac{(\text{width of taper offset}) \times (\text{speed limit})^2}{(\text{width of taper typically measured as width of lane})}$$

Notes:

1. All signs and spacing to conform to the MUTCD and City of Puyallup standards.
2. All sidewalks, driveways, exits and egresses shall be completely clear unless otherwise indicated.
3. Channelizing devices are 28" traffic cones. Use traffic drums (barrels) with steady burning Type C lights on all State State Routes and Hwys.
4. Sign size can be a minimum of 36" x 36" and shall not obstruct pedestrian access.
5. Crew is required to leave a minimum of 11' for traveling lane width.
6. Alert affected residents and businesses.
- ~~7. Work to take place between 9 a.m. and 4 p.m. unless otherwise specified. All work for arterials and major roadways will be from 9 a.m. to 3 p.m.~~
8. No park signs will indicate Tree Trimming by Asplundh and be placed 48 hours prior to job start.

LEGEND	
	28" TRAFFIC CONE
	WORK PIT
	TRAFFIC FLOW
	WORK VEHICLE/ FLASHING LIGHTS
	SIGN LOCATION
	RIGHT OF WAY
	ROW

$$L = \frac{W \cdot S^2}{60}$$

SIGN SPACING	
MPH	"X"
60/65	1000'
45/55	500'
35/40	350'
25/30	100'

CHANNELIZATION DEVICE SPACING

DISTANCE BETWEEN
CONES EQUALS SPEED
LIMIT IN UNITS OF FEET

- Traffic control devices shall be 28 inch retro-reflective cones.
- Taper length equals width of offset times speed limit squared divided by 60.
- Sign spacing shall be 100 feet when speed limit is 30 mph or less.
- Sign spacing shall be 350 feet when speed limit is greater than 30 mph.
- Distance between cones equals speed limit in unit-feet.
- Travel lane width must be a minimum of 11 feet at all times.
- All flaggers and spotters shall remain in radio contact at all times.



Designer:
Kali-Jamal Collins
425-424-6425
Kali-Jamal.Collins@pse.com

Project Address:
1404 Shaw Rd, Puyallup, WA

Puget Sound Energy
Traffic Control Supervisor:
Gregory Harwood
Card No. 012238
Card Exp. 09/30/2023
gregory.harwood@pse.com
(425)424-6425

04/15/2022	REV 0
Job # 593242507	
Page	2 OF 17

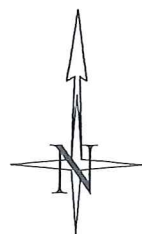

TEMPORARY TRAFFIC CONTROL PLAN

PRFUP20231040

CLOSURE ALLOWED:
Monday - Thursday
9AM - 2PM

Call communications center at
253-287-4456 on day of closure.
Request a job start inspection
through the CityView portal.

The City-issued permit packet
shall be posted at the job site and
available to inspectors at all times.

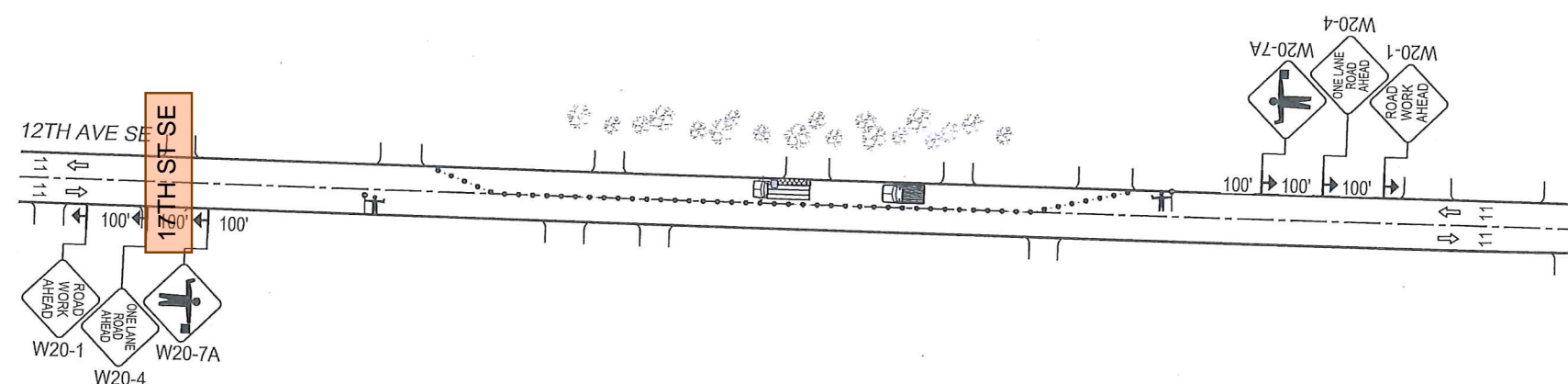
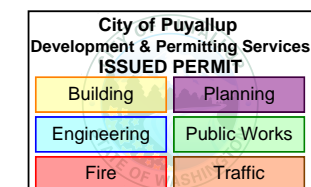

Notes:

1. All signs and spacing to conform to the MUTCD and City of Puyallup standards.
2. All sidewalks, driveways, exits and egresses shall be completely clear unless otherwise indicated.
3. Channelizing devices are 28" traffic cones. Use traffic drums (barrels) with steady burning Type C lights on all State State Routes and Hwys.
4. Sign size can be a minimum of 36" x 36" and shall not obstruct pedestrian access.
5. Crew is required to leave a minimum of 11' for traveling lane width.
6. Alert affected residents and businesses.
7. ~~Work to take place between 9 a.m. and 4 p.m. unless otherwise specified. All work for arterials and major roadways will be from 9 a.m. to 3 p.m.~~
8. No park signs will indicate Tree Trimming by Asplundh and be placed 48 hours prior to job start.

LEGEND	
	28" TRAFFIC CONE
	WORK PIT
	TRAFFIC FLOW
	FLAGGER
	WORK VEHICLE/ FLASHING LIGHTS
	SIGN LOCATION
	RIGHT OF WAY ROW

$$L = \frac{W \cdot S^2}{60}$$

SIGN SPACING	
MPH	"X"
60/65	1000'
45/55	500'
35/40	350'
25/30	100'

CHANNELIZATION DEVICE SPACING

DISTANCE BETWEEN
CONES EQUALS SPEED
LIMIT IN UNITS OF FEET

Lane Taper Length =
 $\frac{(\text{width of taper offset}) \times (\text{speed limit})^2}{(\text{width of taper typically measured as width of lane})}$

- Traffic control devices shall be 28 inch retro-reflective cones.
- Taper length equals width of offset times speed limit squared divided by 60.
- Sign spacing shall be 100 feet when speed limit is 30 mph or less.
- Sign spacing shall be 350 feet when speed limit is greater than 30 mph.
- Distance between cones equals speed limit in unit-feet.
- Travel lane width must be a minimum of 11 feet at all times.
- All flaggers and spotters shall remain in radio contact at all times.



Project Address:
1404 Shaw Rd, Puyallup, WA

Designer:
Kali-Jamal Collins
425-424-6425
Kali-Jamal.Collins@pse.com

Puget Sound Energy
Traffic Control Supervisor:
Gregory Harwood
Card No. 012238
Card Exp. 09/30/2023
gregory.harwood@pse.com
(425)424-6425
Gregory Harwood

04/15/2022	REV 0
Job # 593242507	
Page	8 OF 17

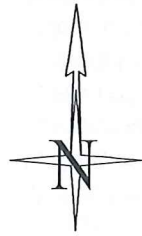

TEMPORARY TRAFFIC CONTROL PLAN

PRFUP20231040

CLOSURE ALLOWED:
Monday - Thursday
9AM - 2PM

Call communications center at
253-287-4456 on day of closure.
Request a job start inspection
through the CityView portal.

The City-issued permit packet
shall be posted at the job site and
available to inspectors at all times.

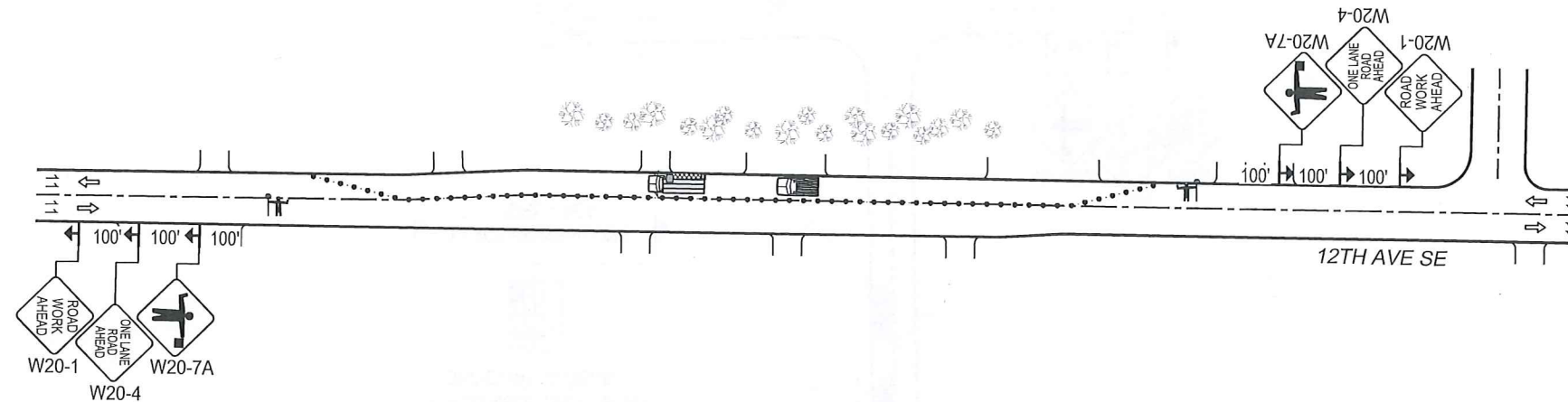
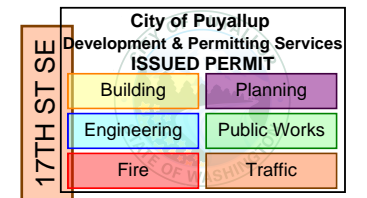

Notes:

1. All signs and spacing to conform to the MUTCD and City of Puyallup standards.
2. All sidewalks, driveways, exits and egresses shall be completely clear unless otherwise indicated.
3. Channelizing devices are 28" traffic cones. Use traffic drums (barrels) with steady burning Type C lights on all State State Routes and Hwys.
4. Sign size can be a minimum of 36" x 36" and shall not obstruct pedestrian access.
5. Crew is required to leave a minimum of 11' for traveling lane width.
6. Alert affected residents and businesses.
- ~~7. Work to take place between 9 a.m. and 4 p.m. unless otherwise specified. All work for arterials and major roadways will be from 9 a.m. to 3 p.m.~~
8. No park signs will indicate Tree Trimming by Asplundh and be placed 48 hours prior to job start.

LEGEND	
	28" TRAFFIC CONE
	WORK PIT
	TRAFFIC FLOW
	WORK VEHICLE/ FLASHING LIGHTS
	SIGN LOCATION
	RIGHT OF WAY ROW

$$L = \frac{W \cdot S^2}{60}$$

SIGN SPACING	
MPH	"X"
60/65	1000'
45/55	500'
35/40	350'
25/30	100'

CHANNELIZATION DEVICE SPACING

DISTANCE BETWEEN
CONES EQUALS SPEED
LIMIT IN UNITS OF FEET

Lane Taper Length =
$$\frac{(\text{width of taper offset}) \times (\text{speed limit})^2}{(\text{width of taper typically measured as width of lane})}$$

- Traffic control devices shall be 28 inch retro-reflective cones.
- Taper length equals width of offset times speed limit squared divided by 60.
- Sign spacing shall be 100 feet when speed limit is 30 mph or less.
- Sign spacing shall be 350 feet when speed limit is greater than 30 mph.
- Distance between cones equals speed limit in unit-feet.
- Travel lane width must be a minimum of 11 feet at all times.
- All flaggers and spotters shall remain in radio contact at all times.



Designer:
Kali-Jamal Collins
425-424-6425
Kali-Jamal.Collins@pse.com

Project Address:
1404 Shaw Rd, Puyallup, WA

Puget Sound Energy
Traffic Control Supervisor:
Gregory Hanwood
Card No. 012238
Card Exp. 09/30/2023
gregory.hanwood@pse.com
(425)424-6425
Gregory Hanwood

04/15/2022	REV 0
Job # 593242507	
Page	9 OF 17

TEMPORARY TRAFFIC CONTROL PLAN

PRFUP20231040

Puyallup construction restriction zones and routes shall be in effect during special events in downtown Puyallup or at the Washington State Fair. No work is allowed in the public right-of-way as defined by the Puyallup "Construction Restriction Zone & Routes Map."

CLOSURE ALLOWED:
Monday - Friday
9AM - 3PM
Call communications center at 253-287-4456 on day of closure. Request a job start inspection through the CityView portal.
The City-issued permit packet shall be posted at the job site and available to inspectors at all times.

City of Puyallup
Development & Permitting Services
ISSUED PERMIT

Building	Planning
Engineering	Public Works
Fire	Traffic

Place a KEEP RIGHT cone topper for eastbound traffic on 10TH AVE SE.

THE CREW SHALL CEASE WORK FOR A FLAGGER/SPOTTER TO ESCORT PEDESTRIANS AROUND THE WORK AREA
RESIDENT(S) WILL BE INFORMED OF POSSIBLE TEMPORARY DRIVEWAY CLOSURE



When shifting traffic into a turn lane, use of double cones is required. Traffic device spacing shall be half distance for opposing traffic devices.

Lane Taper Length =
$$\frac{(\text{width of taper offset}) \times (\text{speed limit})^2}{(\text{width of taper typically measured as width of lane})}$$

- Notes:
- All signs and spacing to conform to the MUTCD and City of Puyallup standards.
 - All sidewalks, driveways, exits and egresses shall be completely clear unless otherwise indicated.
 - Channelizing devices are 28" traffic cones. Use traffic drums (barrels) with steady burning Type C lights on all State State Routes and Hwys.
 - Sign size can be a minimum of 36" x 36" and shall not obstruct pedestrian access.
 - Crew is required to leave a minimum of 11' for traveling lane width.
 - Alert affected residents and businesses.
 - ~~Work to take place between 9 a.m. and 4 p.m. unless otherwise specified. All work for arterials and major roadways will be from 9 a.m. to 3 p.m.~~
 - No park signs will indicate Tree Trimming by Asplundh and be placed 48 hours prior to job start.

LEGEND

- 28" TRAFFIC CONE
- WORK PIT
- TRAFFIC FLOW
- WORK VEHICLE/ FLASHING LIGHTS
- SIGN LOCATION
- RIGHT OF WAY
- ROW

$$L = \frac{W \cdot S^2}{60}$$

SIGN SPACING	
MPH	"X"
60/65	1000'
45/55	500'
35/40	350'
25/30	100'

CHANNELIZATION DEVICE SPACING
DISTANCE BETWEEN CONES EQUALS SPEED LIMIT IN UNITS OF FEET

- Traffic control devices shall be 28 inch retro-reflective cones.
- Taper length equals width of offset times speed limit squared divided by 60.
- Sign spacing shall be 100 feet when speed limit is 30 mph or less.
- Sign spacing shall be 350 feet when speed limit is greater than 30 mph.
- Distance between cones equals speed limit in unit-feet.
- Travel lane width must be a minimum of 11 feet at all times.
- All flaggers and spotters shall remain in radio contact at all times.

PSE PUGET SOUND ENERGY
Designer:
Kali-Jamal Collins
425-424-6425
Kali-Jamal.Collins@pse.com
Project Address:
1404 Shaw Rd, Puyallup, WA

Puget Sound Energy
Traffic Control Supervisor:
Gregory Harwood
Card No. 012238
Card Exp. 09/30/2023
gregory.harwood@pse.com
(425)424-6425
Puyallup, WA

04/15/2022	REV 0
Job # 593242507	
Page 11 OF 17	

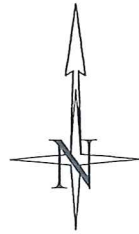

TEMPORARY TRAFFIC CONTROL PLAN

PRFUP20231040

Puyallup construction restriction zones and routes shall be in effect during special events in downtown Puyallup or at the Washington State Fair. No work is allowed in the public right-of-way as defined by the Puyallup "Construction Restriction Zone & Routes Map."

CLOSURE ALLOWED:
Monday - Thursday
9AM - 2PM
Call communications center at 253-287-4456 on day of closure. Request a job start inspection through the CityView portal.
The City-issued permit packet shall be posted at the job site and available to inspectors at all times.

City of Puyallup Development & Permitting Services ISSUED PERMIT			
Building	Planning	Engineering	Public Works
Fire	Traffic		

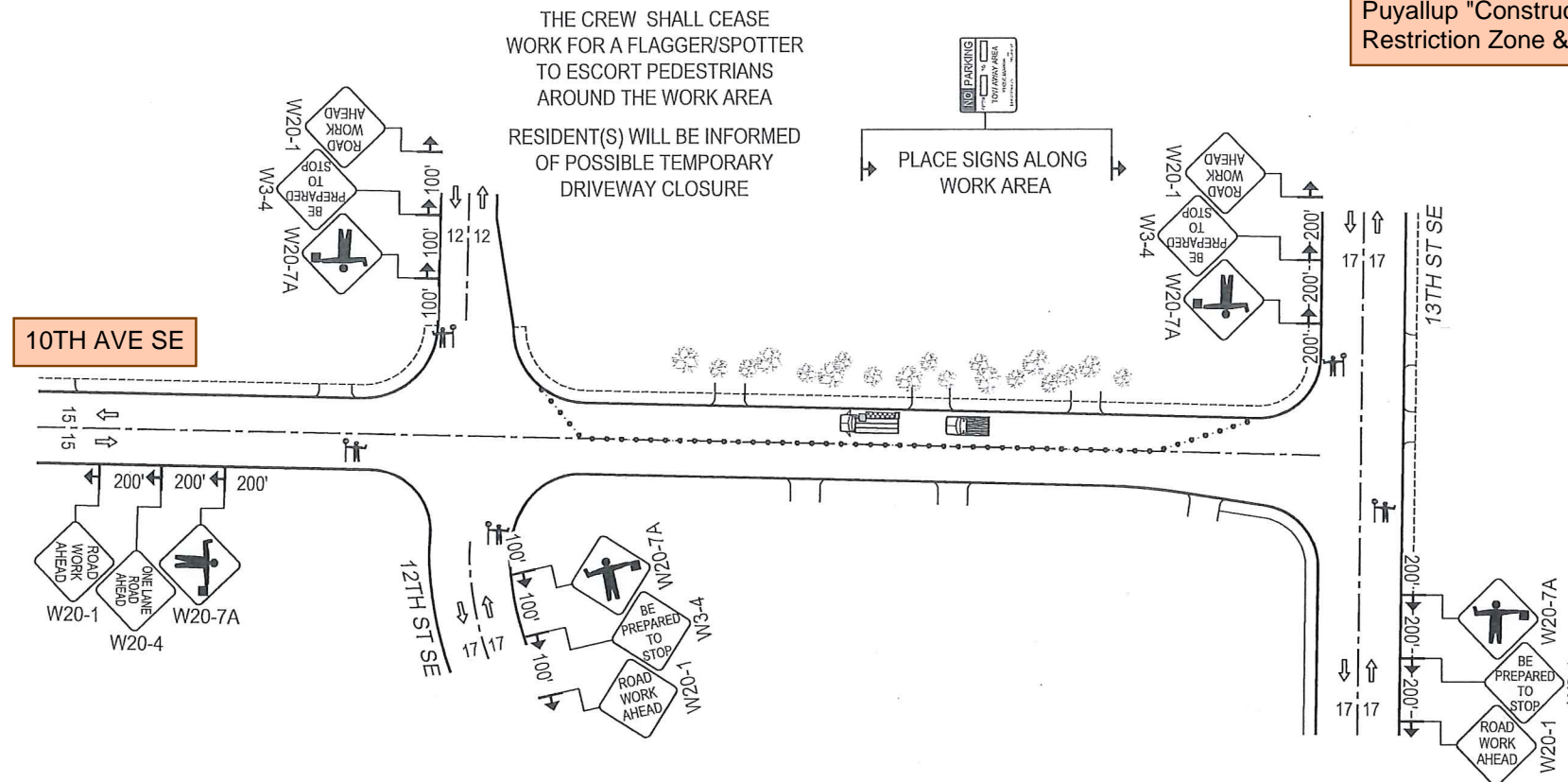

When shifting traffic into a turn lane, use of double cones is required. Traffic device spacing shall be half distance for opposing traffic devices.

Lane Taper Length =
$$\frac{(\text{width of taper offset}) \times (\text{speed limit})^2}{(\text{width of taper typically measured as width of lane})}$$

- Notes:
1. All signs and spacing to conform to the MUTCD and City of Puyallup standards.
 2. All sidewalks, driveways, exits and egresses shall be completely clear unless otherwise indicated.
 3. Channelizing devices are 28" traffic cones. Use traffic drums (barrels) with steady burning Type C lights on all State State Routes and Hwys.
 4. Sign size can be a minimum of 36" x 36" and shall not obstruct pedestrian access.
 5. Crew is required to leave a minimum of 11' for traveling lane width.
 6. Alert affected residents and businesses.
 - ~~7. Work to take place between 9 a.m. and 4 p.m. unless otherwise specified. All work for arterials and major roadways will be from 9 a.m. to 3 p.m.~~
 8. No park signs will indicate Tree Trimming by Asplundh and be placed 48 hours prior to job start.

LEGEND

- 28" TRAFFIC CONE
- WORK PIT
- TRAFFIC FLOW
- WORK VEHICLE/ FLASHING LIGHTS
- SIGN LOCATION
- RIGHT OF WAY
- ROW

$$L = \frac{W \cdot S^2}{60}$$

SIGN SPACING	
MPH	"X"
60/65	1000'
45/55	500'
35/40	350'
25/30	100'

**CHANNELIZATION
DEVICE SPACING**

DISTANCE BETWEEN
CONES EQUALS SPEED
LIMIT IN UNITS OF FEET

- Traffic control devices shall be 28 inch retro-reflective cones.
- Taper length equals width of offset times speed limit squared divided by 60.
- Sign spacing shall be 100 feet when speed limit is 30 mph or less.
- Sign spacing shall be 350 feet when speed limit is greater than 30 mph.
- Distance between cones equals speed limit in unit-feet.
- Travel lane width must be a minimum of 11 feet at all times.
- All flaggers and spotters shall remain in radio contact at all times.

PUGET SOUND ENERGY

Designer:
Kali-Jamal Collins
425-424-6425
Kali-Jamal.Collins@pse.com

Project Address:
1404 Shaw Rd, Puyallup, WA

Puget Sound Energy
Traffic Control Supervisor:
Gregory Harwood
Card No. 012238
Card Exp. 09/30/2023
gregory.harwood@pse.com
(425)424-6425

04/15/2022
Job #
593242507

REV
0

Page 13 OF 17

ASPLUNDH TREE TRIMMERS
TRAFFIC CONTROL PLAN

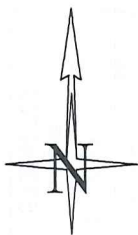

CLOSURE ALLOWED:
Monday - Thursday
9AM - 2PM
Call communications center at
253-287-4456 on day of closure.
Request a job start inspection
through the CityView portal.

The City-issued permit packet
shall be posted at the job site and
available to inspectors at all times.

Puyallup construction restriction
zones and routes shall be in
effect during special events in
downtown Puyallup or at the
Washington State Fair. No work
is allowed in the public
right-of-way as defined by the
Puyallup "Construction
Restriction Zone & Routes Map."

Lane Taper Length =
$$\frac{(\text{width of taper offset}) \times (\text{speed limit})^2}{(\text{width of taper typically measured as width of lane})}$$

- Traffic control devices shall be 28 inch retro-reflective cones.
- Taper length equals width of offset times speed limit squared divided by 60.
- Sign spacing shall be 100 feet when speed limit is 30 mph or less.
- Sign spacing shall be 350 feet when speed limit is greater than 30 mph.
- Distance between cones equals speed limit in unit-feet.
- Travel lane width must be a minimum of 11 feet at all times.
- All flaggers and spotters shall remain in radio contact at all times.

THE CREW SHALL CEASE
WORK FOR A FLAGGER/SPOTTER
TO ESCORT PEDESTRIANS
AROUND THE WORK AREA

RESIDENT(S) WILL BE INFORMED
OF POSSIBLE TEMPORARY
DRIVEWAY CLOSURE



City of Puyallup
Development & Permitting Services
ISSUED PERMIT

Building	Planning
Engineering	Public Works
Fire	Traffic

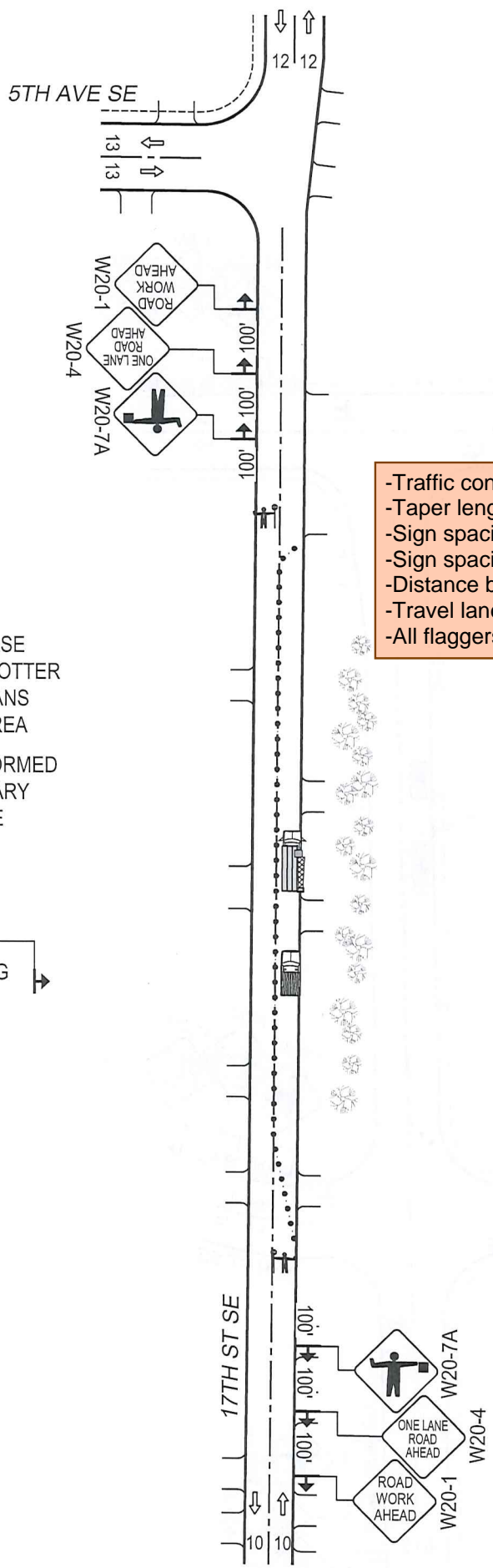

- Notes:
1. All signs and spacing to conform to the MUTCD and City of Puyallup standards.
 2. All sidewalks, driveways, exits and egresses shall be completely clear unless otherwise indicated.
 3. Channelizing devices are 28" traffic cones. Use traffic drums (barrels) with steady burning Type C lights on all State State Routes and Hwys.
 4. Sign size can be a minimum of 36" x 36" and shall not obstruct pedestrian access.
 5. Crew is required to leave a minimum of 11' for traveling lane width.
 6. Alert affected residents and businesses.
 7. ~~Work to take place between 9 a.m. and 4 p.m. unless otherwise specified. All work for arterials and major roadways will be from 9 a.m. to 3 p.m.~~
 8. No park signs will indicate Tree Trimming by Asplundh and be placed 48 hours prior to job start.

$$L = \frac{W \cdot S^2}{60}$$

SIGN SPACING	
MPH	"X"
60/65	1000'
45/55	500'
35/40	350'
25/30	100'

CHANNELIZATION
DEVICE SPACING

DISTANCE BETWEEN
CONES EQUALS SPEED
LIMIT IN UNITS OF FEET

LEGEND

- 28" TRAFFIC CONE
- WORK PIT
- TRAFFIC FLOW
- FLAGGER
- WORK VEHICLE/
FLASHING LIGHTS
- SIGN LOCATION
- RIGHT OF WAY
- ROW

 PUGET SOUND ENERGY Designer: Kali-Jamal Collins 425-424-6425 Kali-Jamal.Collins@pse.com Project Address: 1404 Shaw Rd, Puyallup, WA	Puget Sound Energy Traffic Control Supervisor: Gregory Harwood Card No. 012238 Card Exp. 09/30/2023 gregory.harwood@pse.com (425)424-6425 	04/15/2022	REV 0
	Job # 593242507		
	Page	14 OF 17	

ASPLUNDH TREE TRIMMERS
TRAFFIC CONTROL PLAN

City of Puyallup Development & Permitting Services ISSUED PERMIT			
Building	Planning		
Engineering	Public Works		
Fire	Traffic		

CLOSURE ALLOWED:
Monday - Thursday
9AM - 2PM

Call communications center at
253-287-4456 on day of closure.
Request a job start inspection
through the CityView portal.

The City-issued permit packet
shall be posted at the job site and
available to inspectors at all times.

Puyallup construction restriction
zones and routes shall be in
effect during special events in
downtown Puyallup or at the
Washington State Fair. No work
is allowed in the public
right-of-way as defined by the
Puyallup "Construction
Restriction Zone & Routes Map."

When shifting traffic into a
turn lane, use of double cones
is required. Traffic device
spacing shall be half distance
for opposing traffic devices.

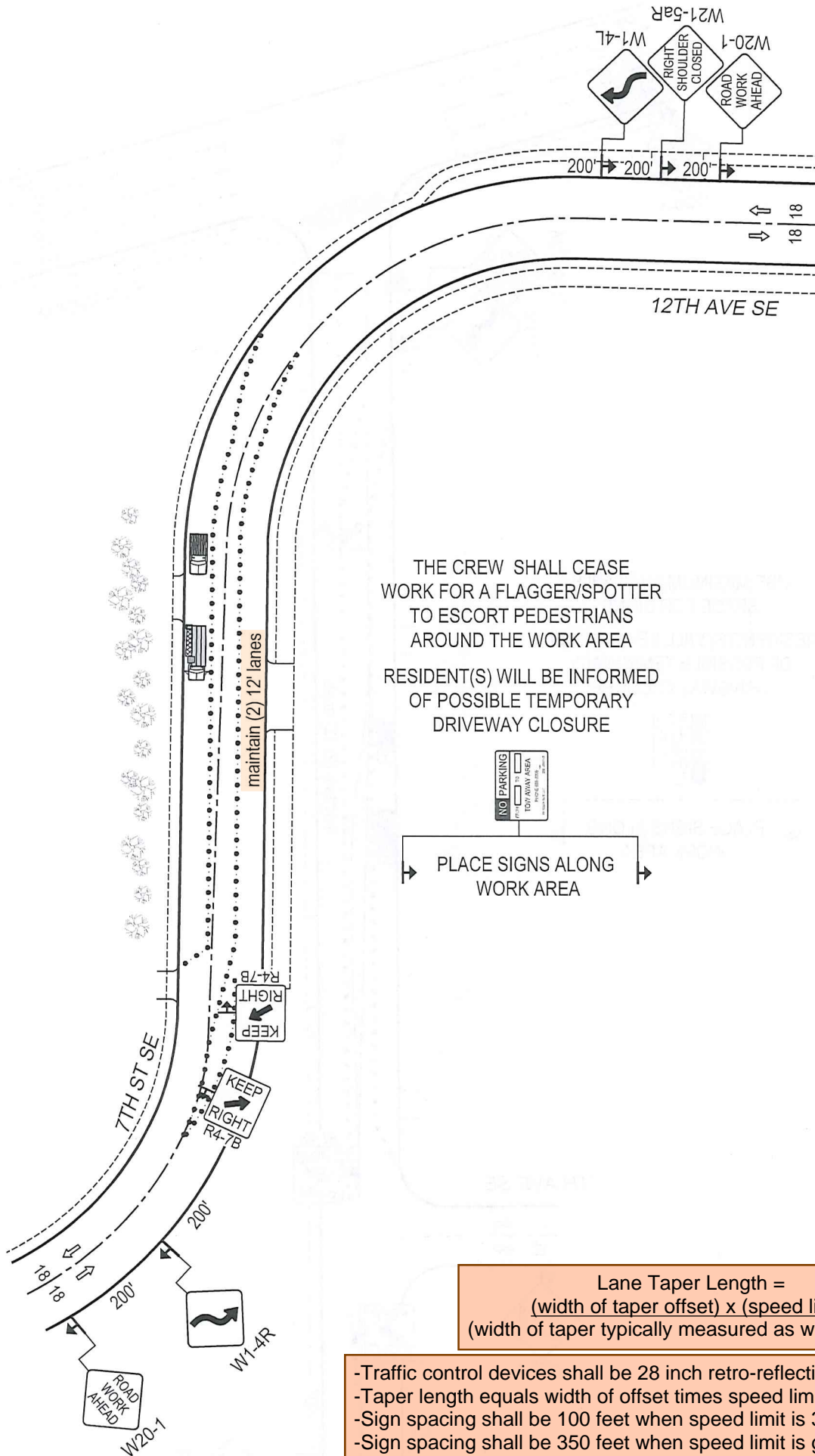

Lane Taper Length =
$$\frac{(\text{width of taper offset}) \times (\text{speed limit})^2}{(\text{width of taper typically measured as width of lane})}$$

- Traffic control devices shall be 28 inch retro-reflective cones.
- Taper length equals width of offset times speed limit squared divided by 60.
- Sign spacing shall be 100 feet when speed limit is 30 mph or less.
- Sign spacing shall be 350 feet when speed limit is greater than 30 mph.
- Distance between cones equals speed limit in unit-feet.
- Travel lane width must be a minimum of 11 feet at all times.
- All flaggers and spotters shall remain in radio contact at all times.

$$L = \frac{W \cdot S^2}{60}$$

SIGN SPACING	
MPH	"X"
60/65	1000'
45/55	500'
35/40	350'
25/30	100'

CHANNELIZATION DEVICE SPACING
DISTANCE BETWEEN CONES EQUALS SPEED LIMIT IN UNITS OF FEET

LEGEND	
	28" TRAFFIC CONE
	WORK PIT
	TRAFFIC FLOW
	FLAGGER
	WORK VEHICLE/ FLASHING LIGHTS
	SIGN LOCATION
	RIGHT OF WAY ROW

Notes:

1. All signs and spacing to conform to the MUTCD and City of Puyallup standards.
2. All sidewalks, driveways, exits and egresses shall be completely clear unless otherwise indicated.
3. Channelizing devices are 28" traffic cones. Use traffic drums (barrels) with steady burning Type C lights on all State State Routes and Hwys.
4. Sign size can be a minimum of 36" x 36" and shall not obstruct pedestrian access.
5. Crew is required to leave a minimum of 11' for traveling lane width.
6. Alert affected residents and businesses.
7. ~~Work to take place between 9 a.m. and 4 p.m. unless otherwise specified. All work for arterials and major roadways will be from 9 a.m. to 3 p.m.~~
8. No park signs will indicate Tree Trimming by Asplundh and be placed 48 hours prior to job start.

 PUGET SOUND ENERGY Project Address: 1404 Shaw Rd, Puyallup, WA	Designer: Kali-Jamal Collins 425-424-6425 Kali-Jamal.Collins@pse.com	Puget Sound Energy Traffic Control Supervisor: Gregory Harwood Card No. 012238 Card Exp. 09/30/2023 gregory.harwood@pse.com (425)424-6425 	04/15/2022	REV 0
			Job # 593242507	
			Page 16 OF 17	