

APPLEBEE'S
 3510 SOUTH MERDIAN
 PUYALLUP, WA 98373

EXISTING SIGNS:

- ① 14" CHANNEL LETTERS
- ② 14" CHANNEL LETTERS
- ③ 2'-6" X 3'-6" WALL SIGN

PROPOSED SIGNS:

- ① 1'-4" WALL SIGN
- ② 1'-4" WALL SIGN
- ③ 1'-10" X 5'-5" WALL SIGN

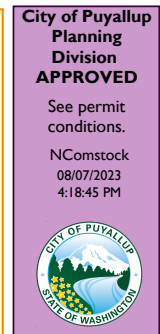
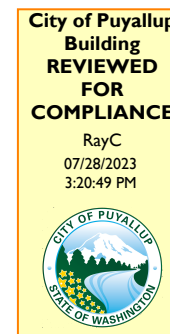

Approval of submitted plans is not an approval of omissions or oversight by this office or noncompliance with any applicable regulations of local government. The contractor is responsible for making sure that the building complies with all applicable building codes and regulations of the local government.

THE APPROVED CONSTRUCTION PLANS AND ALL ENGINEERING MUST BE POSTED ON THE JOB AT ALL INSPECTIONS IN A VISIBLE AND READILY ACCESSIBLE LOCATION.

Follow manufactures instructions for anchor installation. Corrosion resistant anchors are required. See Anchorage details provide by the contractor on File name= 2976_001 (1)

Approval used measurement of entire facade, not just building wall



Persona Signs, LLC
 700 21st Street Southwest
 PO Box 210
 Watertown, SD 57201-0210
 1.800.843.9888 • www.personasigns.com

Customer:
APPLEBEE'S
 Location:
PUYALLUP, WA
 File Name:
396577 - R3 - PUYALLUP, WA

City of Puyallup
 Development & Permitting Services
 ISSUED PERMIT

| | |
|-------------|--------------|
| Building | Planning |
| Engineering | Public Works |
| Fire | Traffic |

Project No.:
396577 Request No.:
44316
 Prepared By:
CM/AL/JR
 Date:
06/19/23 Revision:
3

This sign is intended to be installed in accordance with the requirements of Article 600 of the National Electric Code and/or other applicable codes. This includes proper grounding and bonding of the sign.
 This is an original document created by Persona Signs, LLC provided specific to the client for the client's personal use. This document should not be shared, reproduced, disposed or otherwise used without written permission from Persona Signs, LLC.

1 2



EXISTING:
14" CHANNEL LETTERS
(ESTIMATED)



TECHNICAL SURVEY REQUIRED BEFORE PRODUCTION

PROPOSED:
1'-4" X 7'-6" WALL SIGNS (QTY 2)



WALL SIGN DETAIL
SCALE: 1/2" = 1'-0"

1



WALL SIGN DETAIL
SCALE: 1/2" = 1'-0"

2

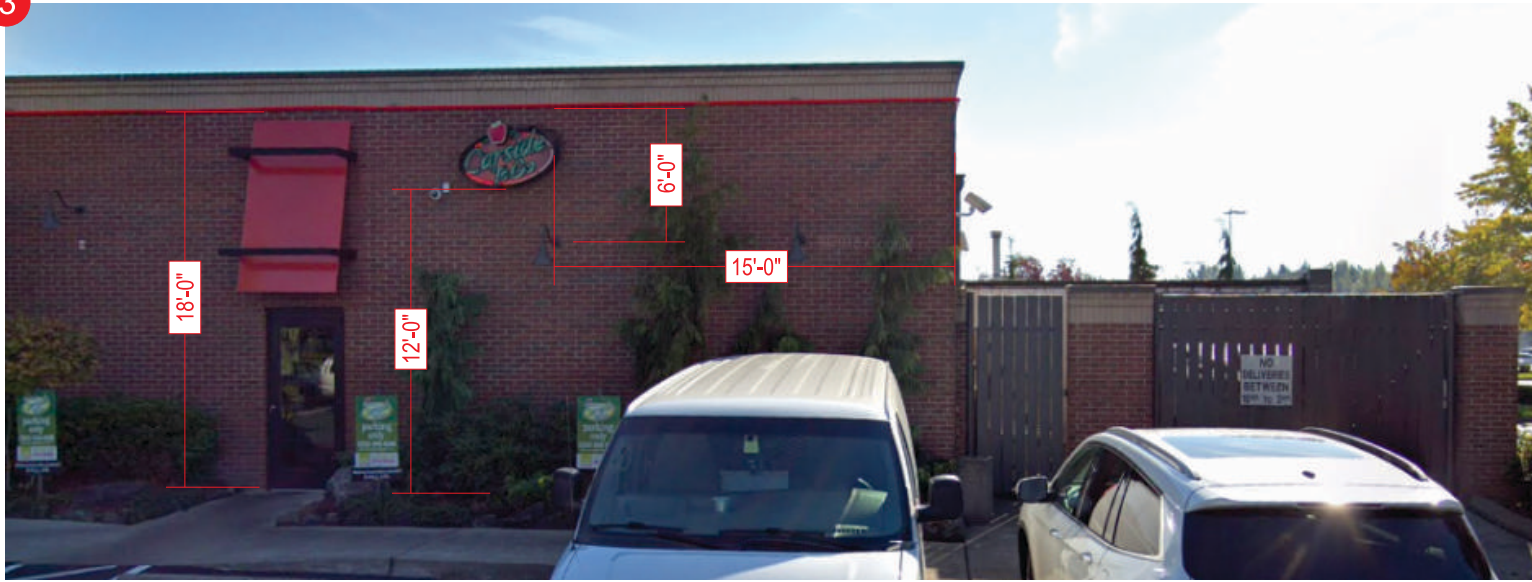

EXISTING: 2'-6" X 3'-6" WALL SIGN (ESTIMATED)

TECHNICAL SURVEY REQUIRED BEFORE PRODUCTION



PROPOSED:
1'-10" X 5'-5"



GRAPHIC DETAIL
SCALE: 3/4" = 1'-0"



This sign is intended to be installed in accordance with the requirements of Article 600 of the National Electric Code and/or other applicable local codes. This includes proper grounding and bonding of the sign.

This is an original document created by Persona Signs, LLC provided specifically to the client for the client's personal use. This document should not be shared, reproduced, disposed or otherwise used without written permission from Persona Signs, LLC.

Customer Approval (Please Initial):

Approval Date:

| | |
|--|--------------|
| City of Puyallup Development & Permitting Services ISSUED PERMIT | |
| Building | Planning |
| Engineering | Public Works |
| Fire | Traffic |