

3

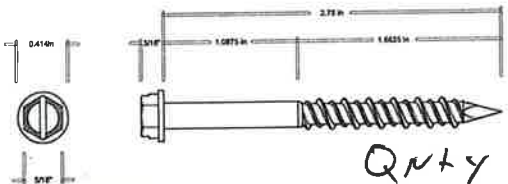

PRSG20230991

Follow manufactures instructions for anchor installation. Corrosion resistant anchors are required. See Anchorage details provide by the contractor on File name= 2976_001 (1)



MINIMUM
INSTALL DEPTH:
1 inch

1/4" TAPCON
(90161A553)

CHANNEL LETTER
OR SMALL CABINET

EXTERIOR

CONCRETE, BRICK,
BLOCK, STUCCO WALLS

225 lbs.

Qty (6) For Install



PROPOSED

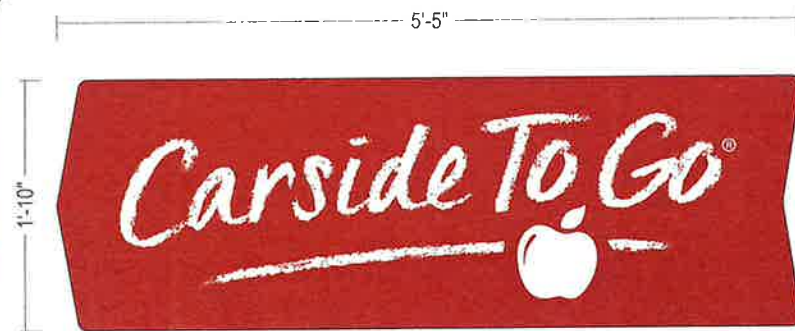

GRAPHIC DETAIL
SCALE: 3/4" = 1'-0"

persōna
SIGNS | LIGHTING | IMAGE

Persona Signs, LLC
700 21st Street Southwest
PO Box 210
Washouak, WA 98671-0210
1.800.843.9888 - www.personasigns.com

Customer:
APPLEBEE'S
Location:
PUYALLUP, WA
File Name:
396577 - PUYALLUP, WA

Project No.:
396577
Request No.:
37868
Prepared By:
INIT.
Date:
00/00/00
Revision:
0

This sign is intended to be installed in accordance with the requirements of Article 601 of the National Electrical Code and other applicable local codes. This includes proper grounding and bonding of the sign.

This is an original document created by Persona Signs, LLC provided specifically to the client for the client's personal use. This document should not be shared, reproduced, or otherwise used without written permission from Persona Signs, LLC.

Customer Approval (Please Initial):

Approval Date:

City of Puyallup Development & Permitting Services ISSUED PERMIT	
Building	Planning
Engineering	Public Works
Fire	Traffic

1

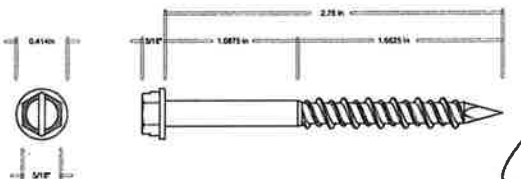
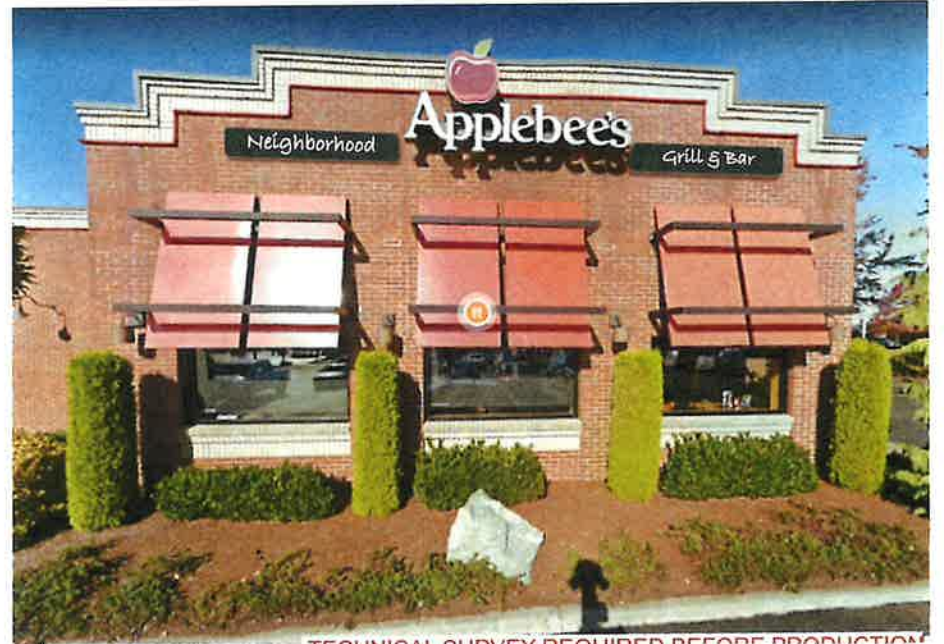

MINIMUM
INSTALL DEPTH:
1 inch

1/4" TAPCON
(90161A553)

(6) per cabinet

CHANNEL LETTER
OR SMALL CABINET

EXTERIOR

CONCRETE, BRICK,
BLOCK, STUCCO WALLS

225 lbs.



WALL SIGN DETAIL
SCALE: 1/2" = 1'-0"

1



WALL SIGN DETAIL
SCALE: 1/2" = 1'-0"

2



Persona Signs, LLC
700 21st Street Southwest
PO Box 210
Watertown, SD 57201-0210
1.800.843.9888 - www.personasigns.com

Customer:
APPLEBEE'S
Location:
PUYALLUP, WA
File Name:
396577 - PUYALLUP, WA

Project No.:
396577
Request No.:
37868
Prepared By:
CM
Date:
01/23/23
Revision:
0

This sign is intended to be installed in accordance with the requirements of Article 603 of the National Electric Code and/or other applicable local codes. This includes proper grounding and bonding of the sign.

This is an original document created by Persona Signs, LLC provided specifically to the client for the client's personal use. This document should not be shared, reproduced, disclosed or otherwise used without written permission from Persona Signs, LLC.

Customer Approval (Please Initial):

Approval Date:

City of Puyallup Development & Permitting Services ISSUED PERMIT			
Building	Planning	Engineering	Public Works
Fire	Traffic		