

# S MERIDIAN @ 23RD AVE SW MH-178 ACCESS RIGHT-LANE CLOSURE

City of Puyallup Development & Permitting Services ISSUED PERMIT	
Building	Planning
Engineering	Public Works
Fire	Traffic

**TRAFFIC CONTROL PLAN**  
JOB # P. 145829. C. 45  
PERMIT #

PRFUP20231169

Closure Allowed  
Monday - Thursday  
10 AM - 2 PM  
Call Communications Center  
At (253) 287-4456  
On Day Of Closure

**Comments:**  
ACCESS MH-178 LOCATED IN ROADWAY.  
RIGHT-LANE CLOSURE ON SOUTHBOUND  
S MERIDIAN. ARROW BOARD WILL BE USED.  
DRIVEWAYS REMAIN OPEN/ACCESSIBLE.  
SIDEWALKS REMAIN OPEN/ACCESSIBLE.  
SPOTTER WILL ASSIST AT WORK AREA.  
UPO REMAINS ON-SITE AS NEEDED.

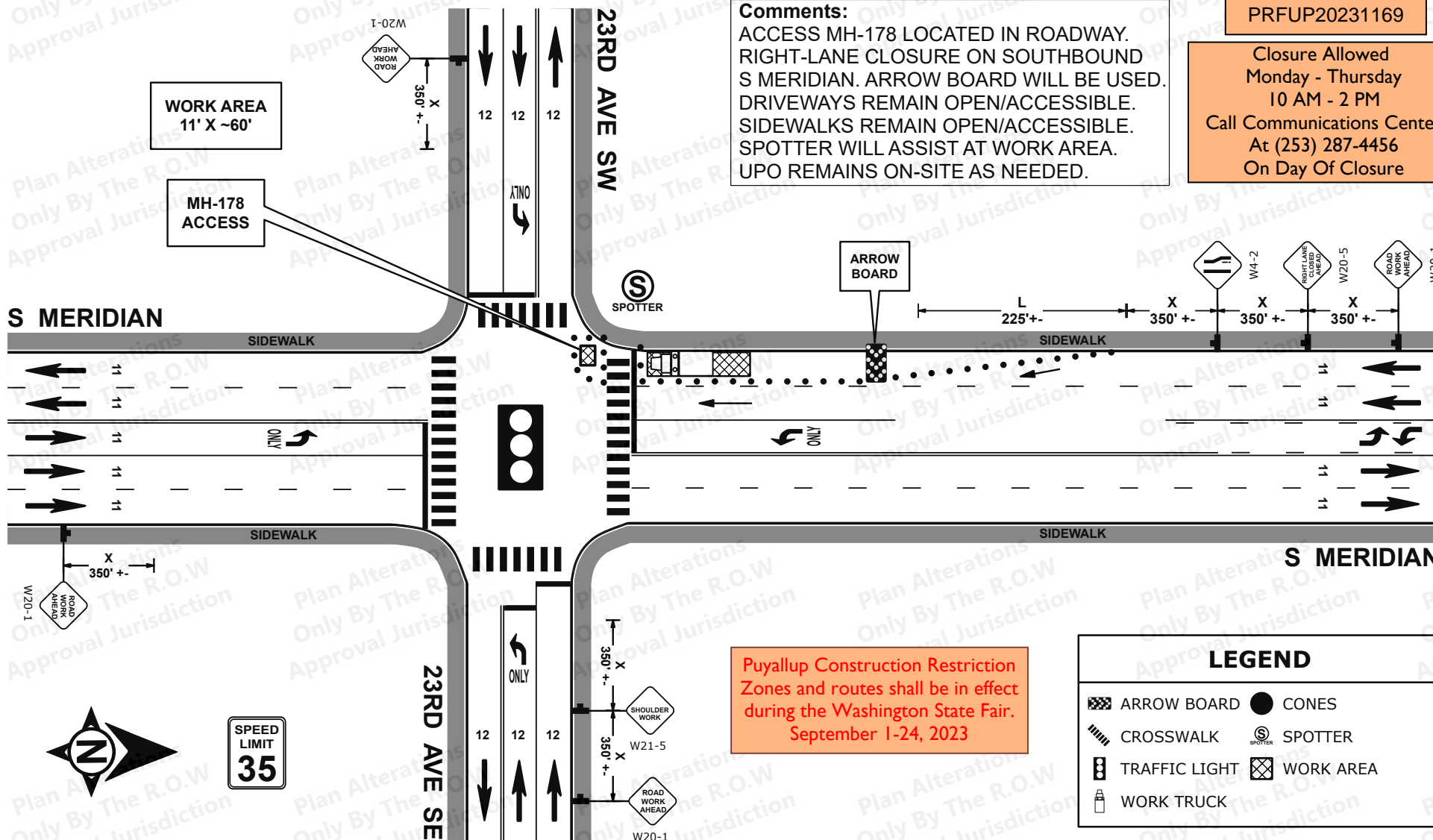

Puyallup Construction Restriction  
Zones and routes shall be in effect  
during the Washington State Fair.  
September 1-24, 2023

**LEGEND**

	ARROW BOARD		CONES
	CROSSWALK		SPOTTER
	TRAFFIC LIGHT		WORK AREA
	WORK TRUCK		

Date: 8/5/2023 Author: Jeffrey D. Hubbard, Traffic Control Supervisor Project: P. 145829. C. 45  
CERT: WA TCS # ES2 000151 LUMEN: Certified Traffic Control Plan LOCATION: PUYALLUP, WA

**Comments:**  
General Requirements  
1. All signs and spacing to conform to the MUTCD and City of PUYALLUP Requirements.  
2. Channelizing devices are 28" traffic cones with retro reflective material.  
3. All signs are 36" x 36" B/O unless otherwise specified.  
4. Alert affected local residents and businesses.  
5. Crew is required to leave a minimum 11' for lane width.  
6. Work hours will be determined by City of PUYALLUP.

Designed For: LUMEN  
Project # P. 145829. C. 45  
Jeffrey D. Hubbard  
Traffic Control Supervisor  
WA TCS # ES2 000151  
Draw Date: 8/5/2023  
Phone 253-737-5198  
jhubbard.tcp@gmail.com

*Jeffrey Hubbard*

TCP PROP UNLAWFUL TO ALTER

Com CHA

MPH 25 / 35 / 40 / ONE

Traffic control devices shall be 28 inch retro-reflective cones  
Distance between cones equals speed limit in unit feet  
Distance between signs is mandatory unless field conditions determine otherwise  
Taper length equals width of offset times speed squared divided by 60  
Sign spacing shall be 100 feet when speed limits is 30 MPH or less  
Sign spacing shall be 350 feet when speed limit is greater than 30 MPH

12'
80
165
180
245
320
540
600

# 23RD AVE SE @ 7TH ST SE MH-180 ACCESS SHOULDER WORK



**PRFUP20231169**

Closure Allowed  
Monday - Thursday  
9AM - 3PM  
Call communications center at 253-287-4456 on day of closure.

Puyallup Construction Restriction Zones and routes shall be in effect during the Washington State Fair. September 1-24, 2023

**TRAFFIC CONTROL PLAN**  
JOB # P. 145829. C. 45  
PERMIT #

**Comments:**  
ACCESS MH-180 LOCATED OFF ROADWAY. SHOULDER WORK. TRAFFIC NOT IMPACTED. DRIVEWAYS REMAIN OPEN/ACCESSIBLE. SPOTTER WILL ASSIST AT WORK AREA.

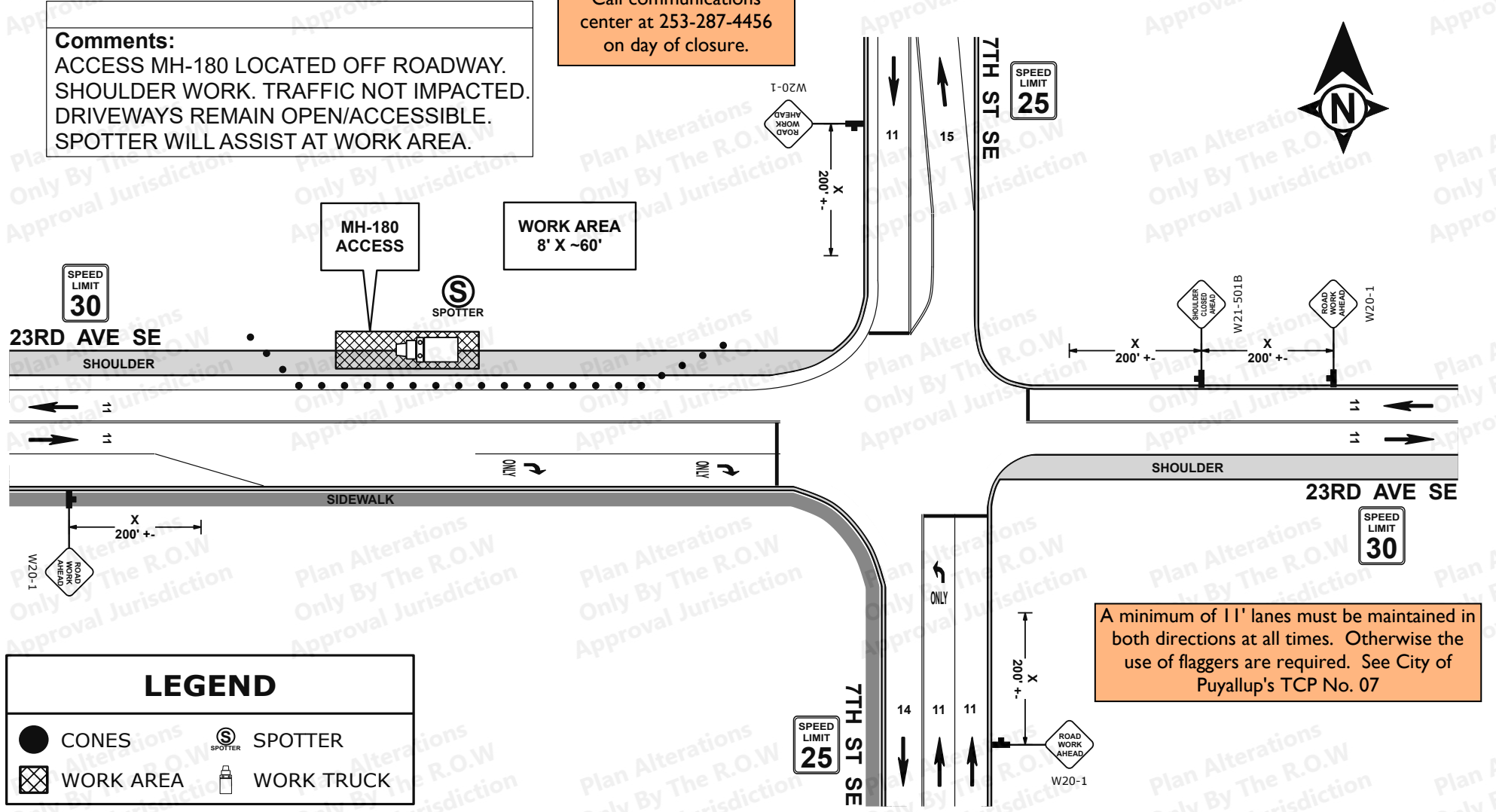

A minimum of 11' lanes must be maintained in both directions at all times. Otherwise the use of flaggers are required. See City of Puyallup's TCP No. 07

### LEGEND

- CONES
- WORK AREA
- SPOTTER
- WORK TRUCK

**Date:** 8/5/2023 **Author:** Jeffrey D. Hubbard, Traffic Control Supervisor **Project:** P. 145829. C. 45  
**CERT:** WA TCS # ES2 000151 **LUMEN:** Certified Traffic Control Plan **LOCATION:** PUYALLUP, WA

**Comments:**  
General Requirements  
1. All signs and spacing to conform to the MUTCD and City of PUYALLUP Requirements.  
2. Channelizing devices are 28" traffic cones with retro reflective material.  
3. All signs are 36" x 36" B/O unless otherwise specified.  
4. Alert affected local residents and businesses.  
5. Crew is required to leave a minimum 11' for lane width.  
6. Work hours will be determined by City of PUYALLUP.

Designed For: LUMEN  
Project # P. 145829. C. 45  
Jeffrey D. Hubbard  
Traffic Control Supervisor  
WA TCS # ES2 000151  
Draw Date: 8/5/2023  
Phone 253-737-5198  
jhubbard.tcp@gmail.com  
*Jeffrey Hubbard*

**TCP PROHIBITED UNLAWFUL TO ALTER**

Traffic control devices shall be 28 inch retro-reflective cones  
Distance between cones equals speed limit in unit feet  
Distance between signs is mandatory unless field conditions determine otherwise  
Taper length equals width of offset times speed squared divided by 60  
Sign spacing shall be 100 feet when speed limits is 30 MPH or less  
Sign spacing shall be 350 feet when speed limit is greater than 30 MPH

12'
80
165
180
245
320
540
600

# 23RD AVE SE @ WILDWOOD PARK DR MH-182 ACCESS LANE-SHIFT

PRFUP20231169

Closure Allowed  
Monday - Thursday  
9AM - 3PM  
Call communications  
center at 253-287-4456  
on day of closure.

Puyallup Construction Restriction  
Zones and routes shall be in effect  
during the Washington State Fair.  
September 1-24, 2023

TRAFFIC CONTROL PLAN  
JOB # P. 145829. C. 45  
PERMIT #

**Comments:**  
ACCESS MH-182 LOCATED OFF ROADWAY.  
LANE-SHIFT WESTBOUND 23RD AVE SE.  
CENTER-LANE CLOSED EASTBOUND.  
MAINTAIN 11' MINIMUM LANE WIDTHS.  
DRIVEWAYS REMAIN OPEN/ACCESSIBLE.  
SPOTTER WILL ASSIST AT WORK AREA.  
SPOTTER WILL ASSIST AT CROSSWALK.

City of Puyallup  
Development & Permitting Services  
ISSUED PERMIT

Building	Planning
Engineering	Public Works
Fire	Traffic

WORK AREA  
11' X ~60'

MH-182  
ACCESS

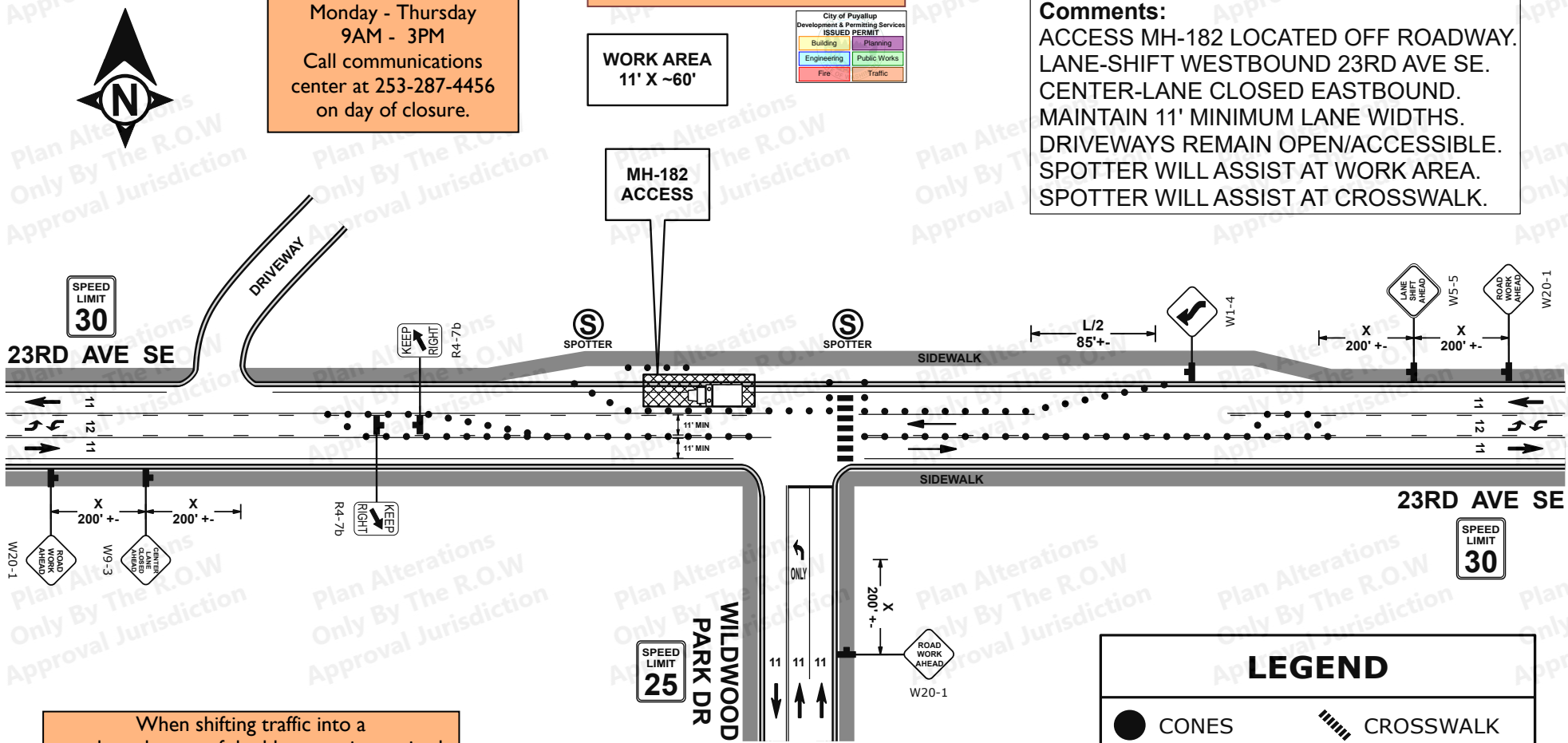

When shifting traffic into a  
turn lane the use of double cones is required.  
Device spacing 1/2 distance for opposing traffic

**LEGEND**

●	CONES	▨	CROSSWALK
Ⓢ	SPOTTER	⊠	WORK AREA
🚚	WORK TRUCK		

**Date:** 8/5/2023 **Author:** Jeffrey D. Hubbard, Traffic Control Supervisor **Project:** P. 145829. C. 45  
**CERT:** WA TCS # ES2 000151 **LUMEN:** Certified Traffic Control Plan **LOCATION:** PUYALLUP, WA

**Comments:**  
General Requirements  
1. All signs and spacing to conform to the MUTCD and City of PUYALLUP Requirements.  
2. Channelizing devices are 28" traffic cones with retro reflective material.  
3. All signs are 36" x 36" B/O unless otherwise specified.  
4. Alert affected local residents and businesses.  
5. Crew is required to leave a minimum 11' for lane width.  
6. Work hours will be determined by City of PUYALLUP.

Designed For: LUMEN  
Project # P. 145829. C. 45  
Jeffrey D. Hubbard  
Traffic Control Supervisor  
WA TCS # ES2 000151  
Draw Date: 8/5/2023  
Phone 253-737-5198  
jhubbard.tcp@gmail.com  
*Jeffrey Hubbard*

TCP PROPOSAL - NOT VALID W/O R.O.W. JURISDICTION APPROVAL STAMP

**NOT TO**

Traffic control devices shall be 28 inch retro-reflective cones  
Distance between cones equals speed limit in unit feet  
Distance between signs is mandatory unless field conditions determine otherwise  
Taper length equals width of offset times speed squared divided by 60  
Sign spacing shall be 100 feet when speed limits is 30 MPH or less  
Sign spacing shall be 350 feet when speed limit is greater than 30 MPH

Com  
CHAN

MPH	25 / 3
	35 / 4
	ONE-

12'  
80  
65  
80  
45  
20  
40  
00

# WILDWOOD PARK DR @ 27TH AVE SE MH-220 ACCESS ONE-LANE TWO-WAY OPERATION

PRFUP20231169

Closure Allowed  
Monday - Thursday  
9AM - 3PM  
Call communications  
center at 253-287-4456  
on day of closure.

Puyallup Construction Restriction  
Zones and routes shall be in effect  
during the Washington State Fair.  
September 1-24, 2023

TRAFFIC CONTROL PLAN  
JOB # P. 145829. C. 45  
PERMIT #

**Comments:**

ACCESS MH-220 LOCATED IN ROADWAY.  
ONE-LANE TWO-WAY OPERATION.  
WILDWOOD PARK DR HAS PRIORITY.  
FLAGGERS ASSIST WITH DRIVEWAYS.  
FLAGGERS ASSIST WITH PEDESTRIANS.

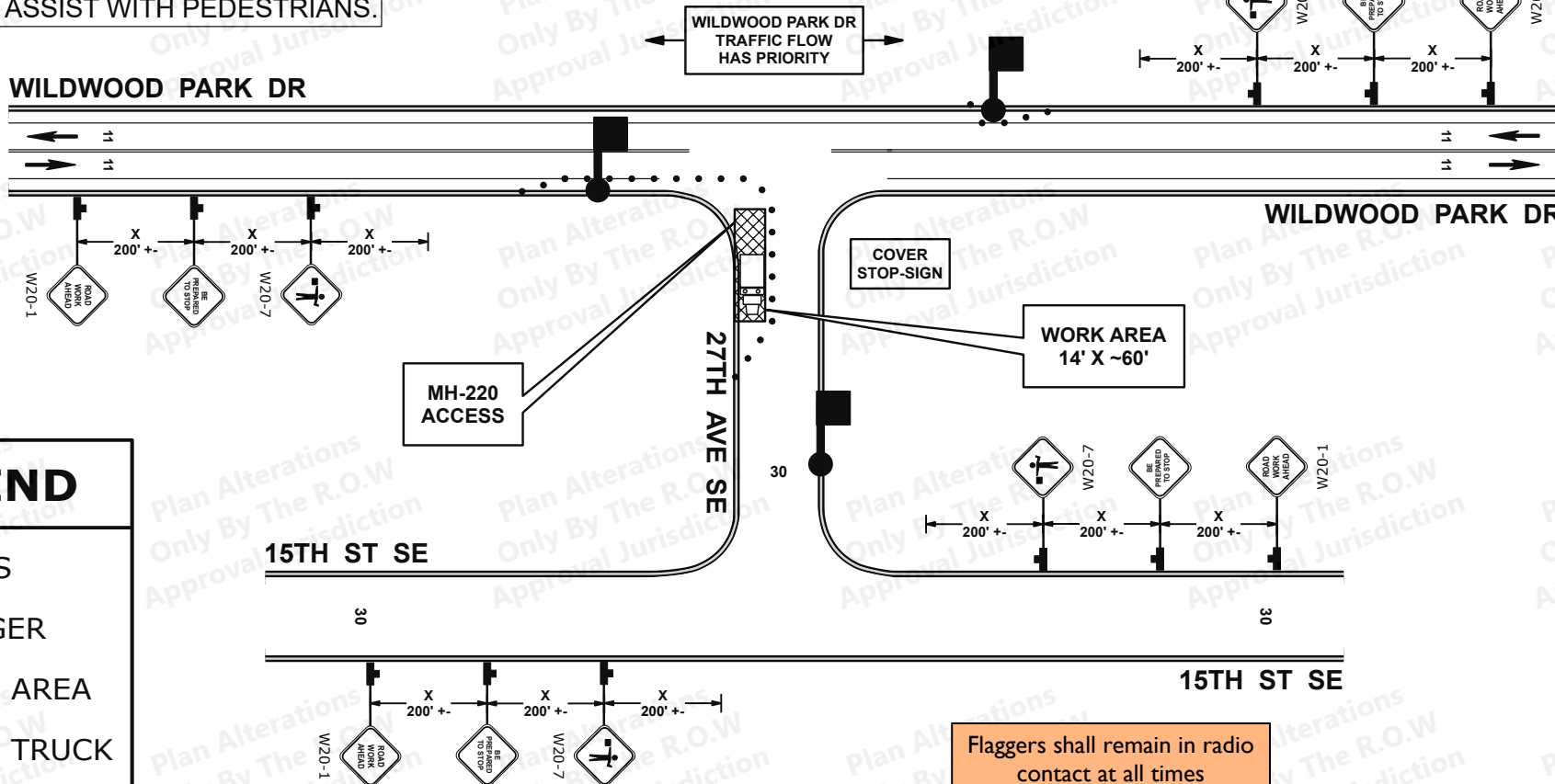
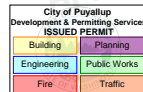

## LEGEND

- CONES
- FLAGGER
- WORK AREA
- WORK TRUCK

Flaggers shall remain in radio contact at all times

Date: 8/5/2023 Author: Jeffrey D. Hubbard, Traffic Control Supervisor Project: P. 145829. C. 45  
CERT: WA TCS # ES2 000151 LUMEN: Certified Traffic Control Plan LOCATION: PUYALLUP, WA

**Comments:**  
General Requirements  
1. All signs and spacing to conform to the MUTCD and City of PUYALLUP Requirements.  
2. Channelizing devices are 28" traffic cones with retro reflective material.  
3. All signs are 36" x 36" B/O unless otherwise specified.  
4. Alert affected local residents and businesses.  
5. Crew is required to leave a minimum 11' for lane width.  
6. Work hours will be determined by City of PUYALLUP.

Designed For: LUMEN  
Project # P. 145829. C. 45  
Jeffrey D. Hubbard  
Traffic Control Supervisor  
WA TCS # ES2 000151  
Draw Date: 8/5/2023  
Phone 253-737-5198  
jhubbard.tcp@gmail.com  
*Jeffrey Hubbard*

TCP  
UNL  
TO

Traffic control devices shall be 28 inch retro-reflective cones  
Distance between cones equals speed limit in unit feet  
Distance between signs is mandatory unless field conditions determine otherwise  
Taper length equals width of offset times speed squared divided by 60  
Sign spacing shall be 100 feet when speed limits is 30 MPH or less  
Sign spacing shall be 350 feet when speed limit is greater than 30 MPH

1'	12'
5'	80'
15'	165'
65'	180'
25'	245'
95'	320'
95'	540'
50'	600'