

NOTE:
ADJACENT BUSINESSES AND/OR RESIDENTS WILL BE NOTIFIED IN WRITING 48 HRS IN ADVANCE OF PLACEMENT OF "NO PARKING" SIGNS.

PRFUP20231157

TEMPORARY TRAFFIC CONTROL PLAN

Closure Allowed
Monday - Thursday
9 AM - 2 PM
Call Communications Center
At (253) 287-4456
On Day Of Closure

The applicant shall notify property owner(s) of blocked driveway(s) at least 24 hours in advance.

Puyallup Construction Restriction Zones and routes shall be in effect during the Washington State Fair, September 1-24, 2023

NOTE:
AERIAL CROSSING TIME WILL BE APPROXIMATE 5 MIN.

Flaggers shall remain in radio contact at all times

Traffic control devices shall be 28 inch retro-reflective cones
Distance between cones equals speed limit in unit feet
Taper length equals width of offset times speed squared divided by 60
Sign spacing shall be 100 feet when speed limits is 30 MPH or less
Sign spacing shall be 350 feet when speed limit is greater than 30 MPH

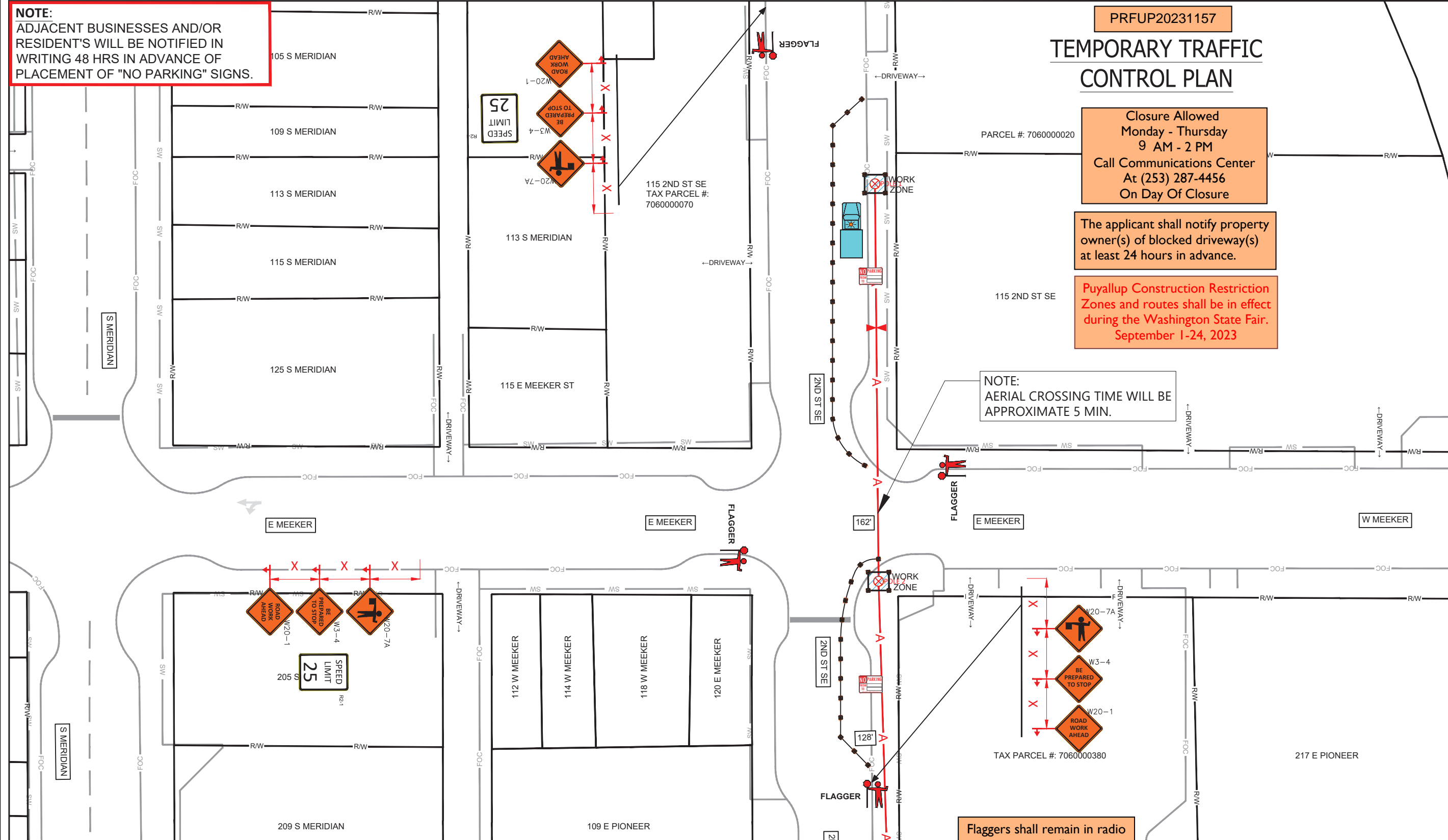

TCP DEVICE LEGEND

WARNING SIGN		POLICE OFFICER	
REGULATORY SIGN		FLAGGER STATION	
TRAFFIC CONE		SPOTTER STATION	
PATROL CAR		FLASHING ARROW	
LIT INTERSECTION		FLASHING DOUBLE ARROW	
UNLIT INTERSECTION		FLASHING CAUTION	
WORK VEHICLE		(MERGE LEFT OR RIGHT)	

- TRAFFIC CONTROL PLAN GENERAL NOTES**
1. AN ARROWBOARD SHALL MEET THE MINIMUM SIZE, LEGIBILITY DISTANCE, NUMBER OF ELEMENTS AND OTHER SPECIFICATIONS SHOWN.
 2. LENGTH OF ARROW EQUALS 48", WIDTH OF ARROWHEAD EQUALS 24".
 3. TYPE A, B AND C ARROW BOARDS SHALL HAVE SOLID RECTANGULAR APPEARANCES. A TYPE D ARROW BOARD SHALL CONFORM TO THE SHAPE OF THE ARROW.
 4. MAINTAIN DRIVEWAY ACCESS AT ALL TIMES
 5. SIDEWALK IS CLOSED IF A MINIMUM 5' PATH CANNOT BE MAINTAINED MEASURED FROM PROPERTY LINE, OR 5.5' IF CREATED FROM FACE OF CURB. (PEDESTRIAN PATH PROVIDED WHERE REQUIRED) AND WILL BE MONITORED BY A SPOTTER TO ENSURE FLOW AND SAFETY DURING WORK UNLESS OTHERWISE NOTED. A SPOTTER SHALL NOT DIRECT TRAFFIC.
 6. NO EXCEPTION TAKEN- CONTRACTOR IS RESPONSIBLE FOR ADA COMPLIANCE.
 7. ALL CONTROL SET-UP, SIGN SPACING AND PROCEDURES, WILL CONFORM TO SPECIFICATIONS STATED IN THE FEDERAL MANUAL ON UNIFORMED TRAFFIC CONTROL DEVICES (M.U.T.C.D.).
 8. CITIES AND VARIOUS MUNICIPALITIES MAY HAVE ALSO ADOPTED SPECIALIZED GUIDELINES FOR TRAFFIC CONTROL WITHIN THEIR JURISDICTION. IT IS THE RESPONSIBILITY OF THE ON-SITE TRAFFIC CONTROL PERSONAL TO SEE IF AND ANY SPECIAL CONDITIONS EXIST.
 9. FLAGGERS SHALL BE USED IN ACCORDANCE WITH WAC 468-95-302.
 10. IF ONLY ONE LANE IS OPEN IN A DIRECTION, THAT LANE SHALL BE A MINIMUM OF 11' WIDE, UNLESS SPOTTER/FLAGGERS ARE USED, IN WHICH CASE THE LANE CAN BE A MINIMUM OF 10'.
 11. ALL ROW WORK MUST YIELD TO SCHOOL TRANSIT, EMPLOYEES AND CHILDREN. WHILE PASSENGER LOADING/UNLOADING, STOPPED OR SLOWING; CEASE WORK, YIELD, WHEN SCHOOL TRANSIT, AND/OR PEDESTRIANS, DEPART COMMENCE WORK.

SEFNCO
COMMUNICATIONS

COMCAST

811
Know what's below. Call before you dig. DIGALERT
CALL TOLL FREE 800-487-4874
48 HOURS BEFORE YOU DIG
UNDERGROUND SERVICE ALERT 811

SITE NAME:
U.S. BANK (U.S. BANCORP)

LOCATION ADDRESS:
302 S MERIDIAN
PUYALLUP, WA 98371

COMCAST JOB NUMBER:
JB0001481240

TRAFFIC CONTROL PLAN-1

City of Puyallup
Development & Permitting Services
ISSUED PERMIT

Building	Planning
Engineering	Public Works
Fire	Traffic

STAMP
DRAWN BY: MPI
DATE: 08/03/2023

REVISIONS

DATE	DESCRIPTION	INITIAL

EXCEPT AS MAY BE OTHERWISE PROVIDED BY CONTRACT, THESE DRAWINGS AND SPECIFICATIONS SHALL REMAIN THE PROPERTY OF SEFNCO COMMUNICATION, INC. BOTH BEING ISSUED IN STRICT CONFIDENCE AND SHALL NOT BE REPRODUCED, COPIED, OR USED FOR ANY PURPOSE WITHOUT SPECIFIC WRITTEN PERMISSION.

SCALE: 1"=40'
0 20' 40'

SHEET 1 OF 3

NOTE:
ADJACENT BUSINESSES AND/OR RESIDENTS WILL BE NOTIFIED IN WRITING 48 HRS IN ADVANCE OF PLACEMENT OF "NO PARKING" SIGNS.

SEFNCO
COMMUNICATIONS

COMCAST

811
Know where. Dig. Call before you dig. DIGIAlert. CALL TOLL FREE 48 HOURS BEFORE YOU DIG. UNDERGROUND SERVICE ALERT 811

PRFUP20231157

The applicant shall notify property owner(s) of blocked driveway(s) at least 24 hours in advance.

Puyallup Construction Restriction Zones and routes shall be in effect during the Washington State Fair. September 1-24, 2023

TEMPORARY TRAFFIC CONTROL PLAN

TAX PARCEL #: 7060000380

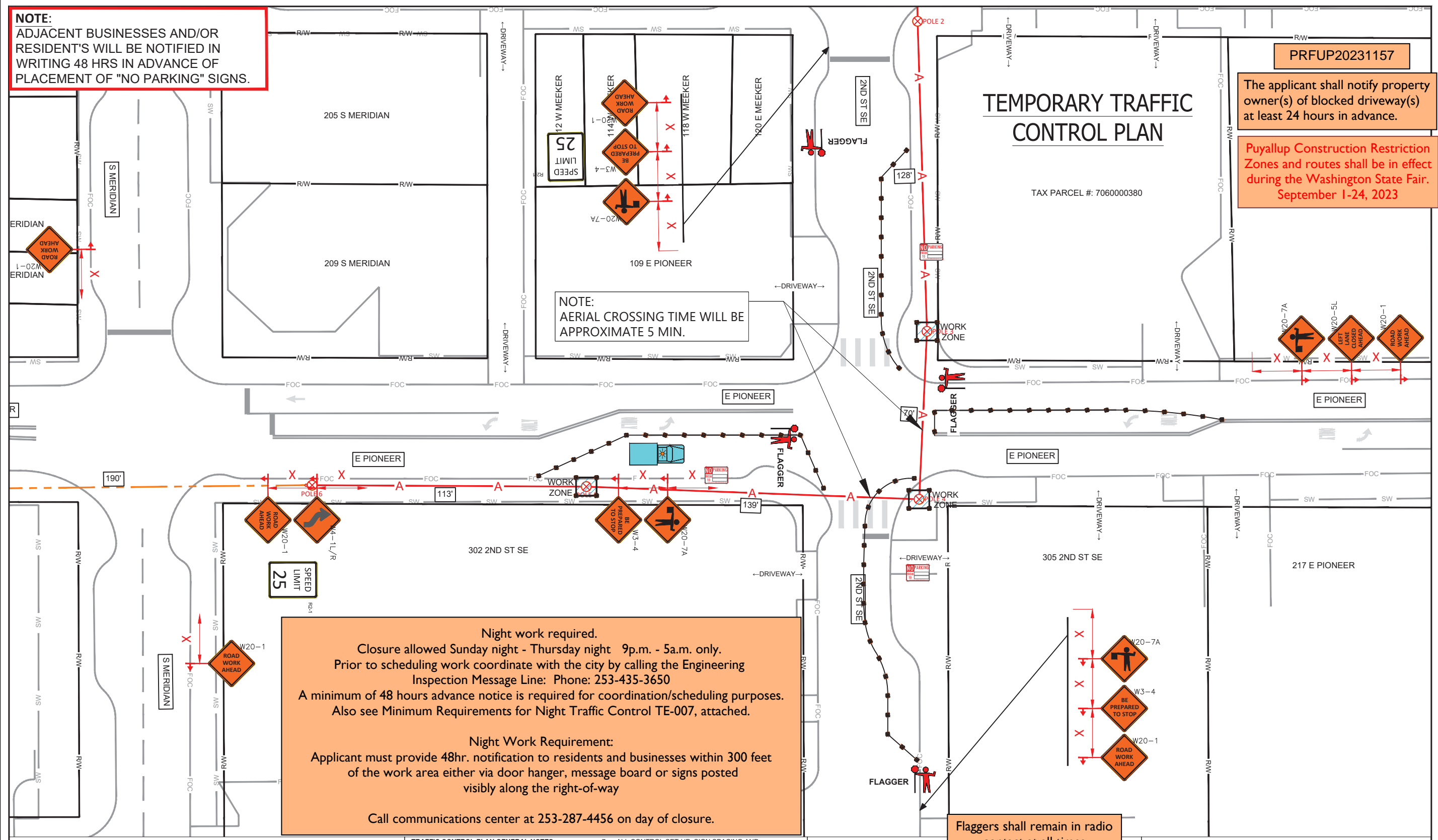

Night work required.
Closure allowed Sunday night - Thursday night 9p.m. - 5a.m. only.
Prior to scheduling work coordinate with the city by calling the Engineering Inspection Message Line: Phone: 253-435-3650
A minimum of 48 hours advance notice is required for coordination/scheduling purposes. Also see Minimum Requirements for Night Traffic Control TE-007, attached.

Night Work Requirement:
Applicant must provide 48hr. notification to residents and businesses within 300 feet of the work area either via door hanger, message board or signs posted visibly along the right-of-way

Call communications center at 253-287-4456 on day of closure.

Flaggers shall remain in radio contact at all times

Traffic control devices shall be 28 inch retro-reflective cones
Distance between cones equals speed limit in unit feet
Taper length equals width of offset times speed squared divided by 60
Sign spacing shall be 100 feet when speed limits is 30 MPH or less
Sign spacing shall be 350 feet when speed limit is greater than 30 MPH

TCP DEVICE LEGEND

WARNING SIGN		POLICE OFFICER	
REGULATORY SIGN		FLAGGER STATION	
TRAFFIC CONE		SPOTTER STATION	
PATROL CAR		FLASHING ARROW	
LIT INTERSECTION		FLASHING DOUBLE ARROW	
UNLIT INTERSECTION		FLASHING CAUTION	
WORK VEHICLE		(MERGE LEFT OR RIGHT)	

- TRAFFIC CONTROL PLAN GENERAL NOTES**
1. AN ARROWBOARD SHALL MEET THE MINIMUM SIZE, LEGIBILITY DISTANCE, NUMBER OF ELEMENTS AND OTHER SPECIFICATIONS SHOWN.
 2. LENGTH OF ARROW EQUALS 48", WIDTH OF ARROWHEAD EQUALS 24"
 3. TYPE A, B AND C ARROW BOARDS SHALL HAVE SOLID RECTANGULAR APPEARANCES. A TYPE D ARROW BOARD SHALL CONFORM TO THE SHAPE OF THE ARROW.
 4. MAINTAIN DRIVEWAY ACCESS AT ALL TIMES
 5. SIDEWALK ARE EITHER OPEN OR NOT OPEN. A SIDEWALK IS CLOSED IF A MINIMUM 5' PATH CANNOT BE MAINTAINED MEASURED FROM PROPERTY LINE, OR 5.5' IF CREATED FROM FACE OF CURB. (PEDESTRIAN PATH PROVIDED WHERE REQUIRED) AND WILL BE MONITORED BY A SPOTTER TO ENSURE FLOW AND SAFETY DURING WORK UNLESS OTHERWISE NOTED. A SPOTTER SHALL NOT DIRECT TRAFFIC.
 6. NO EXCEPTION TAKEN- CONTRACTOR IS RESPONSIBLE FOR ADA COMPLIANCE.
 7. ALL CONTROL SET-UP, SIGN SPACING AND PROCEDURES. WILL CONFORM TO SPECIFICATIONS STATED IN THE FEDERAL MANUAL ON UNIFORMED TRAFFIC CONTROL DEVICES (M.U.T.C.D.)
 8. CITIES AND VARIOUS MUNICIPALITIES MAY HAVE ALSO ADOPTED SPECIALIZED GUIDELINES FOR TRAFFIC CONTROL WITHIN THEIR JURISDICTION. IT IS THE RESPONSIBILITY OF THE ON-SITE TRAFFIC CONTROL PERSONAL TO SEE IF AND ANY SPECIAL CONDITIONS EXIST.
 9. FLAGGERS SHALL BE USED IN ACCORDANCE WITH WAC 468-95-302.
 10. IF ONLY ONE LANE IS OPEN IN A DIRECTION, THAT LANE SHALL BE A MINIMUM OF 11' WIDE, UNLESS SPOTTER/FLAGGERS ARE USED, IN WHICH CASE THE LANE CAN BE A MINIMUM OF 10'.
 11. ALL ROW WORK MUST YIELD TO SCHOOL TRANSIT, EMPLOYEES AND CHILDREN. WHILE PASSENGER LOADING/UNLOADING, STOPPED OR SLOWING; CEASE WORK, YIELD. WHEN SCHOOL TRANSIT, AND/OR PEDESTRIANS, DEPART COMMENCE WORK.

SITE NAME:
U.S. BANK (U.S. BANCORP)

LOCATION ADDRESS:
302 S MERIDIAN
PUYALLUP, WA 98371

COMCAST JOB NUMBER:
JB0001481240

TRAFFIC CONTROL PLAN-2

City of Puyallup
Development & Permitting Services
ISSUED PERMIT

Building Planning
Engineering Public Works
Fire Traffic

STAMP
DRAWN BY: MPI
DATE: 08/03/2023

REVISIONS

DATE	DESCRIPTION	INITIAL

EXCEPT AS MAY BE OTHERWISE PROVIDED BY CONTRACT, THESE DRAWINGS AND SPECIFICATIONS SHALL REMAIN THE PROPERTY OF SEFNCO COMMUNICATION, INC. BOTH BEING ISSUED IN STRICT CONFIDENCE AND SHALL NOT BE REPRODUCED, COPIED, OR USED FOR ANY PURPOSE WITHOUT SPECIFIC WRITTEN PERMISSION.

SCALE: 1"=40'

SHEET 2 OF 3

NOTE:
ADJACENT BUSINESSES AND/OR RESIDENT'S WILL BE NOTIFIED IN WRITING 48 HRS IN ADVANCE OF PLACEMENT OF "NO PARKING" SIGNS.

PRFUP20231157

For approved Traffic Control Plans that necessitate the use of police officer assistance, Puyallup Police officers will be utilized. Contact Meghan Genge at 253-841-5436 or email at: mgenge@ci.puyallup.wa.us

Flaggers shall remain in radio contact at all times

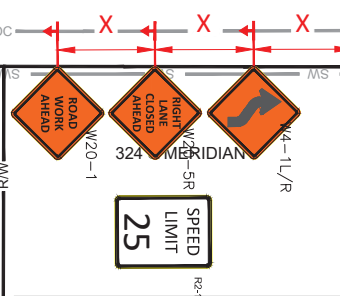

NOTE:
DRIVEWAY CLOSED
USE ALTERNATE DRIVEWAY.

The applicant shall notify property owner(s) of blocked driveway(s) at least 24 hours in advance.

Puyallup Construction Restriction Zones and routes shall be in effect during the Washington State Fair, September 1-24, 2023

TCP DEVICE LEGEND	
WARNING SIGN	
REGULATORY SIGN	
TRAFFIC CONE	
PATROL CAR	
LIT INTERSECTION	
UNLIT INTERSECTION	
WORK VEHICLE	
POLICE OFFICER	
FLAGGER STATION	
SPOTTER STATION	
FLASHING ARROW	
FLASHING DOUBLE ARROW	
FLASHING CAUTION	
(MERGE LEFT OR RIGHT)	

- TRAFFIC CONTROL PLAN GENERAL NOTES**
1. AN ARROWBOARD SHALL MEET THE MINIMUM SIZE, LEGIBILITY DISTANCE, NUMBER OF ELEMENTS AND OTHER SPECIFICATIONS SHOWN.
 2. LENGTH OF ARROW EQUALS 48", WIDTH OF ARROWHEAD EQUALS 24"
 3. TYPE A, B AND C ARROW BOARDS SHALL HAVE SOLID RECTANGULAR APPEARANCES. A TYPE D ARROW BOARD SHALL CONFORM TO THE SHAPE OF THE ARROW.
 4. MAINTAIN DRIVEWAY ACCESS AT ALL TIMES
 5. SIDEWALK ARE EITHER OPEN OR NOT OPEN. A SIDEWALK IS CLOSED IF A MINIMUM 5' PATH CANNOT BE MAINTAINED MEASURED FROM PROPERTY LINE, OR 5.5' IF CREATED FROM FACE OF CURB. (PEDESTRIAN PATH PROVIDED WHERE REQUIRED) AND WILL BE MONITORED BY A SPOTTER TO ENSURE FLOW AND SAFETY DURING WORK UNLESS OTHERWISE NOTED. A SPOTTER SHALL NOT DIRECT TRAFFIC.
 6. NO EXCEPTION TAKEN- CONTRACTOR IS RESPONSIBLE FOR ADA COMPLIANCE.
 7. ALL CONTROL SET-UP, SIGN SPACING AND PROCEDURES. WILL CONFORM TO SPECIFICATIONS STATED IN THE FEDERAL MANUAL ON UNIFORMED TRAFFIC CONTROL DEVICES (M.U.T.C.D).
 8. CITIES AND VARIOUS MUNICIPALITIES MAY HAVE ALSO ADOPTED SPECIALIZED GUIDELINES FOR TRAFFIC CONTROL WITHIN THEIR JURISDICTION. IT IS THE RESPONSIBILITY OF THE ON-SITE TRAFFIC CONTROL PERSONAL TO SEE IF AND ANY SPECIAL CONDITIONS EXIST.
 9. FLAGGERS SHALL BE USED IN ACCORDANCE WITH WAC 468-95-302.
 10. IF ONLY ONE LANE IS OPEN IN A DIRECTION, THAT LANE SHALL BE A MINIMUM OF 11' WIDE, UNLESS SPOTTER/FLAGGERS ARE USED, IN WHICH CASE THE LANE CAN BE A MINIMUM OF 10'.
 11. ALL ROW WORK MUST YIELD TO SCHOOL TRANSIT, EMPLOYEES AND CHILDREN. WHILE PASSENGER LOADING/UNLOADING, STOPPED OR SLOWING; CEASE WORK, YIELD. WHEN SCHOOL TRANSIT, AND/OR PEDESTRIANS, DEPART COMMENCE WORK.

TEMPORARY TRAFFIC CONTROL PLAN

Night work required.
Closure allowed Sunday night - Thursday night 9p.m. - 5a.m. only.
Prior to scheduling work coordinate with the city by calling the Engineering Inspection Message Line: Phone: 253-435-3650
A minimum of 48 hours advance notice is required for coordination/scheduling purposes. Also see Minimum Requirements for Night Traffic Control TE-007, attached.

Night Work Requirement:
Applicant must provide 48hr. notification to residents and businesses within 300 feet of the work area either via door hanger, message board or signs posted visibly along the right-of-way

Call communications center at 253-287-4456 on day of closure.

Traffic control devices shall be 28 inch retro-reflective cones
Distance between cones equals speed limit in unit feet
Distance between signs is mandatory unless field conditions determine otherwise
Taper length equals width of offset times speed squared divided by 60
Sign spacing shall be 100 feet when speed limits is 30 MPH or less
Sign spacing shall be 350 feet when speed limit is greater than 30 MPH

SEFNCO
COMMUNICATIONS

COMCAST

811
Know what's below. Call before you dig. DIGIAlert. CALL TOLL FREE 800-488-4888. 48 HOURS BEFORE YOU DIG. UNDERGROUND SERVICE ALERT 811.

SITE NAME:
U.S. BANK (U.S. BANCORP)

LOCATION ADDRESS:
302 S MERIDIAN
PUYALLUP, WA 98371

COMCAST JOB NUMBER:
JB0001481240

TRAFFIC CONTROL PLAN-3

City of Puyallup
Development & Permitting Services
ISSUED PERMIT

Building Planning
Engineering Public Works
Fire Traffic

STAMP
DRAWN BY: MPI
DATE: 08/03/2023

REVISIONS

DATE	DESCRIPTION	INITIAL

EXCEPT AS MAY BE OTHERWISE PROVIDED BY CONTRACT, THESE DRAWINGS AND SPECIFICATIONS SHALL REMAIN THE PROPERTY OF SEFNCO COMMUNICATIONS, INC. BOTH BEING ISSUED IN STRICT CONFIDENCE AND SHALL NOT BE REPRODUCED, COPIED, OR USED FOR ANY PURPOSE WITHOUT SPECIFIC WRITTEN PERMISSION.

SCALE: 1"=40'
0 20' 40'

SHEET 3 OF 3