

CONSTRUCTION NOTES

1. CALL UTILITY LOCATE AT 811 72 HOURS PRIOR TO TRENCHING OR DIGGING.
2. THE EXISTENCE AND LOCATION OF ANY UNDER GROUND UTILITY PIPES OR DIGGING STRUCTURE SHOWN ON THESE PLANS WERE OBTAINED BY FIELD INSPECTION AND A SEARCH OF THE AVAILABLE CITY OR COUNTY RECORDS. SINCE THE ACTUAL LOCATION AND NATURE OF THE UNDER GROUND FACILITIES MAY BE SOME WHAT DIFFERENT FROM THE SHOWN. THE CONTRACTOR IS REQUIRED TO VERIFY PRIOR TO EXCAVATION.
3. FOR UNDERGROUND ACTIVITY: TEST AND VENTILATE MANHOLE/UTILITY VAULT PRIOR TO ENTRY. PLACE WARNING DEVICES AND WORK AREA PROTECTION AS REQUIRED, AND USE EYE AND HEAD SAFETY PROTECTION PER TACOMA, STATE, AND LOCAL REGULATIONS.
4. ALL EXCAVATION, TRENCHING, AND SHORING IS TO ADHERE TO THE CODE OF REGULATIONS (CFR) 1926.650 SUBPART P.
 - a. PROVIDED ALL PITS WITH 1' X 1' SLOPE ART ONE END OF EXCAVATION FOR TECHNICIAN INGRESS/EGRESS.
 - b. EXCAVATED SPOILS ARE TO BE NO LESS THAN 24" FROM EDGE OF PIT OR TRENCH.
 - c. BARRICADE ALL OPEN PITS AND TRENCHING FOR PUBLIC SAFETY. ALL BARRICADE MUST BE EQUIPPED WITH FLASHING LIGHTS FOR NIGHT VISIBILITY.
 - d. FOR PITS HREATER THAN 4' IN DEPTH, USE APPROPRIATE SHORING FOR WALL STABILITY
5. TRENCH COVER IS TO BE 9" MINIMUM AND FREE OF ROCKS, DEBRIS, AND CLOUDS. THE TRENCH IS TO BE A MINIMUM OF 9" COVER IN DEVELOPED AREAS AND A MINIMUM OF 48" OF COVER IN UNDEVELOPED AREAS (ANY VARIANCE FROM THESE STANDARDS WILL BE SPECIFIED ON THE PLANS)
6. ALL ASPHALT/CONCRETE AND LANDSCAPING REMOVED, DISTURBED, OR DAMAGES AS A RESULT OF CONSTRUCTION SHALL BE RESTORED TO ORIGINAL CONDITION OR BETTER.
7. NORMAL / GUIDED-BORING METHOD RECOMMENDED WHEN BORING.
8. ADHERE TO AIRTIGHT GUIDELINES UNLESS OTHERWISE NOTED.
9. BOND BURIED/AERIAL FACILITIES AS A REQUIRED BY JURISDICTIONAL AGENCY(S).
10. AERIAL FACILITIES ARE TO BE TESTED PRIOR TO BEGINING WORK PER STATE AND LOCAL REGULATIONS.
11. ALL WORK AREA PROTECTION FOR TRAFFIC CONTROL IS TO BE WITH APPROVED WARNING DEVICES AND PLACED PER STATE DEPARTMENT OF TRANSPORTATION AND/OR PUBLIC WORKS ENGINEERING DEPARTMENT STANDARDS AND SPECIFICATIONS. IF REQUIRED, A TRAFFIC CONTROL PLAN SHALL BE SUBMITTED TO THE REQUESTING PERMITTING AGENCY. PRIOR TO BEGINNING WORK, PERMITTING AGENCIES MUST BE NOTIFIED 48 HOURS IN ADVANCE OF CONSTRUCTION ACTIVITIES.
14. EXISTING PEDESTRIAN CROSSWALKS AND WALKING AREAS SHALL BE MAINTAINED AT ALL TIMES. AS NECESSARY, TEMPORARY PEDESTRIAN CROSSWALKS AND WALKING AREAS SHALL BE PROVIDED AND MAINTAINED PER STATE DEPARTMENT OF TRANSPORTATION AND/OR PUBLIC WORKS ENGINEERING DEPARTMENT STANDARDS AND SPECIFICATIONS.
13. THE FOLLOWING FOOTAGES ARE ESTIMATES. FOOTAGES TO BE VERIFIED PRIOR TO CONSTRUCTIONS.

VICINITY MAP

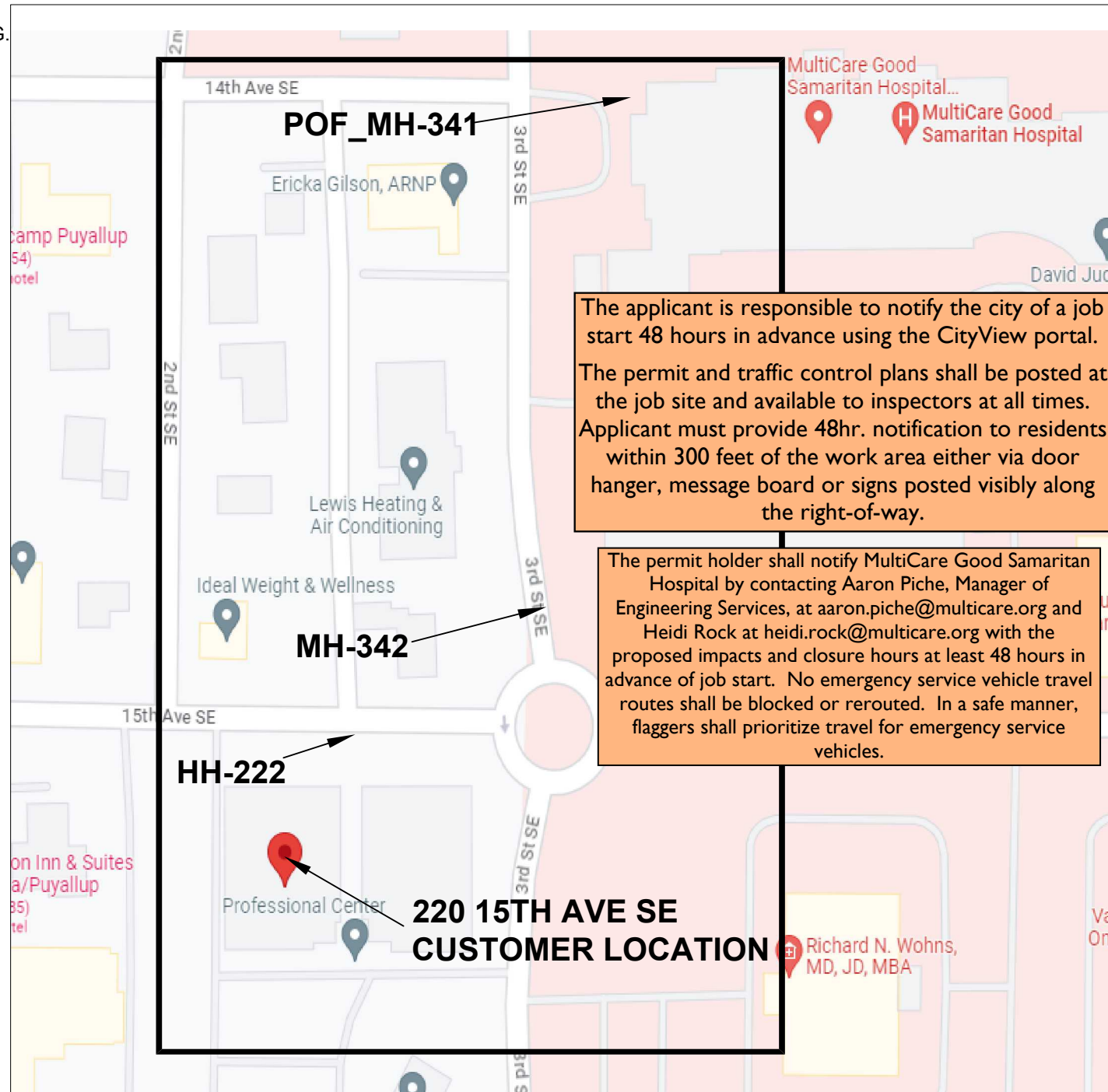

PERMITS

	YES	NO
DESIGNED SERVICES:	<input type="checkbox"/>	<input type="checkbox"/>
HELD ORDERS:	<input type="checkbox"/>	<input type="checkbox"/>
ROW REQUIRED:	<input type="checkbox"/>	<input type="checkbox"/>
CIY:	<input type="checkbox"/>	<input type="checkbox"/>
COUNTY:	<input type="checkbox"/>	<input type="checkbox"/>
STATE:	<input type="checkbox"/>	<input type="checkbox"/>
RAIL ROAD:	<input type="checkbox"/>	<input type="checkbox"/>
LOOP QUAL:	<input type="checkbox"/>	<input type="checkbox"/>
PREMIS FORM:	<input type="checkbox"/>	<input type="checkbox"/>

ADDITIONAL PERMIT INFO:

City of Puyallup
Development & Permitting Services
ISSUED PERMIT

Building	Planning
Engineering	Public Works
Fire	Traffic

CONFORMANCE TEST: SEE NDS

LCON NAME: **JOE BREWER**

LCON NUMBER: **713-705-7703**

FIBER ENGINEER: **JEREMIAH SCHERER**

FIBER ENGINEER CONTACT: **702-395-2776**

FIELD ENGINEER:

FIELD ENGINEER CONTACT:

CUSTOMER NAME: **PROVIDENCE HEALTH & SERVICES**

ADDRESS: **220 15TH AVE SE
PUYALLUP, WA 98372.**

TOTAL PLUF FIBER PLACEMENT: 100'

TOTAL PLAF FIBER PLACEMENT: 0'

TOTAL PLAC FIBER PLACEMENT: 0'

TOTAL INBF FIBER PLACEMENT: 50'

TOTAL BORE: 0'

TOTAL TRENCH: 0'

NARRATIVE: THIS PROJECT WILL PROVIDE CDFS SERVICE TO 220 15TH AVE SE. EXISTING 24 FIBER CABLE FROM POF_MH-341 TO MH-342 IN EXISTING CONDUIT. EXISTING 24 FIBER CABLE FROM MH-342 TO HH-222 IN EXISTING CONDUIT. PLACE NEW 24 FIBER CABLE FROM HH-222 TO CUSTOMER MPOP IN EXISTING CONDUIT.

	CUSTOMER INFORMATION	ENGINEERING CONTACT	CONTRACT ENGINEER		EXCEPT AS MAY BE OTHERWISE PROVIDED BY CONTRACT, THESE DRAWINGS AND SPECIFICATIONS SHALL REMAIN THE PROPERTY OF CENTURY LINK BEING ISSUED IN STRICT CONFIDENCE
	NAME: PROVIDENCE HEALTH & SERVICES ADDRESS: 220 15TH AVE SE CITY, STATE: PUYALLUP, WA ZIP CODE: 98372 CLLI: PYLPWA01	NAME: JEREMIAH SCHERER PHONE: 702-576-3400 	NAME: LAKEN HUNTER PHONE: 662-871-6309 CYIENT INC		
			SECTION: 34 TOWNSHIP: 20N RANGE: 4E	SCALE: 1"=100' JOB: P.148581 DATE: 08/07/2023	REVISION: 1 SH: 01 OF 05

LEGEND SHEET

SYMBOLOLOGY



BACK OF CURB		BOC
EDGE OF PAVEMENT		EOP
CENTERLINES		C/L
MONUMENT LINE		M/L
DRIVEWAY		DV
SIDEWALK		SV
PROPERTY LINE		P/L
RIGHT OF WAY		R/W
PUE		PUE
NON-VEHICLE-ACCESS EASEMENT		NVAE
MATCHLINE		
RAILROAD		
CATV LINE		CATV
ELECTRIC		E
OVERHEAD ELECTRIC		OHE
OVERHEAD T & E		OHT&E
GAS		G
IRRIGATION		IRR
SEWER		S
SITE TRIANGLE		
STORM DRAIN		SD
TELEPHONE		T
JOINT TRENCH TELCO/ELEC		T&E
AERIAL UTILITY (FIBER OPTIC)		AFD
BURIED UTILITY (FIBER OPTIC)		BFD
ABN TELCO		T
WATER		V
FENCE		
WALL		
CITY LIMITS		
COUNTY LINE		
TRAFFIC SIGNAL		TS
STREET LIGHT		SL
BORE		
ASPHALT CUT & RESTORE		
TRENCH		

	BRASS CAP		STORM DRAIN INTAKE
	CENTERLINE TICK		CULVERT
	MAILBOX		SEWER MANHOLE
	STREET SIGN		STORM DRAIN MANHOLE
	TREE		RWCD IRRIGATION PIPE
	BUSH		IRRIGATION MANHOLE
	CACTUS		IRRIGATION VALVE
	POWER P		CATV HANDHOLE
	TELEPHONE P		CATV VAULT
	CATV ANCHOR		CATV PEDESTAL
	POWER / TELEPHONE ANCHOR		GAS VALVE
	TRAFFIC LIGHT P		GAS VAULT
	TRAFFIC SIGNAL POST		GAS METER
	TRAFFIC SIGNAL J-BOX		TEL PEDESTAL EXISTING
	JOINT P		TEL PEDESTAL NEW
	STREET LIGHT		TEL MANHOLE EXISTING
	ELECTRIC SWITCHGEAR		TEL MANHOLE NEW
	JUNCTION BOX		TELCO HANDHOLE EXISTING
	ELECTRIC VAULT		TELCO HANDHOLE NEW
	GROUND TRANSFORMER		TELCO HANDHOLE NEW
	AERIAL TRANSFORMER		4'x4' BOREPIT
	ELECTRIC HANDHOLE		SAI EXISTING
	ELECTRIC MANHOLE		SAI NEW
	POWER PED EXISTING		RT EXISTING
	POWER PED NEW		RT NEW
	WATER METER		TELCO REPEATER NEW
	WATER VALVE		TELCO REPEATER EXISTING
	FIRE HYDRANT		COOLPED NEW
			COOLPED EXISTING

City of Puyallup Development & Permitting Services ISSUED PERMIT			
Building	Planning	Engineering	Public Works
Fire	Traffic		

TRENCH FOOTAGE
 ASPHALT CUT FOOTAGE
 BORE FOOTAGE
 SLACK LOOP FOOTAGE
ALL PROPOSED EQUIPMENT WILL BE BOLD

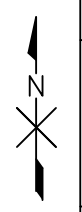

CUSTOMER INFORMATION NAME: PROVIDENCE HEALTH & SERVICES ADDRESS: 220 15TH AVE SE CITY, STATE: PUYALLUP, WA ZIP CODE: 98372 CLLI: PYLPWA01	ENGINEERING CONTACT NAME: JEREMIAH SCHERER PHONE: 702-576-3400 	CONTRACT ENGINEER NAME: LAKEN HUNTER PHONE: 662-871-6309 CYIENT INC		EXCEPT AS MAY BE OTHERWISE PROVIDED BY CONTRACT, THESE DRAWINGS AND SPECIFICATIONS SHALL REMAIN THE PROPERTY OF CENTURY LINK BEING ISSUED IN STRICT CONFIDENCE		
				SECTION: 34 TOWNSHIP: 20N RANGE: 4E	PRFUP20231223	SCALE: 1"=100' REVISION: 1
				JOB: P.148581 DATE: 08/07/2023	SH: 02 OF 05	



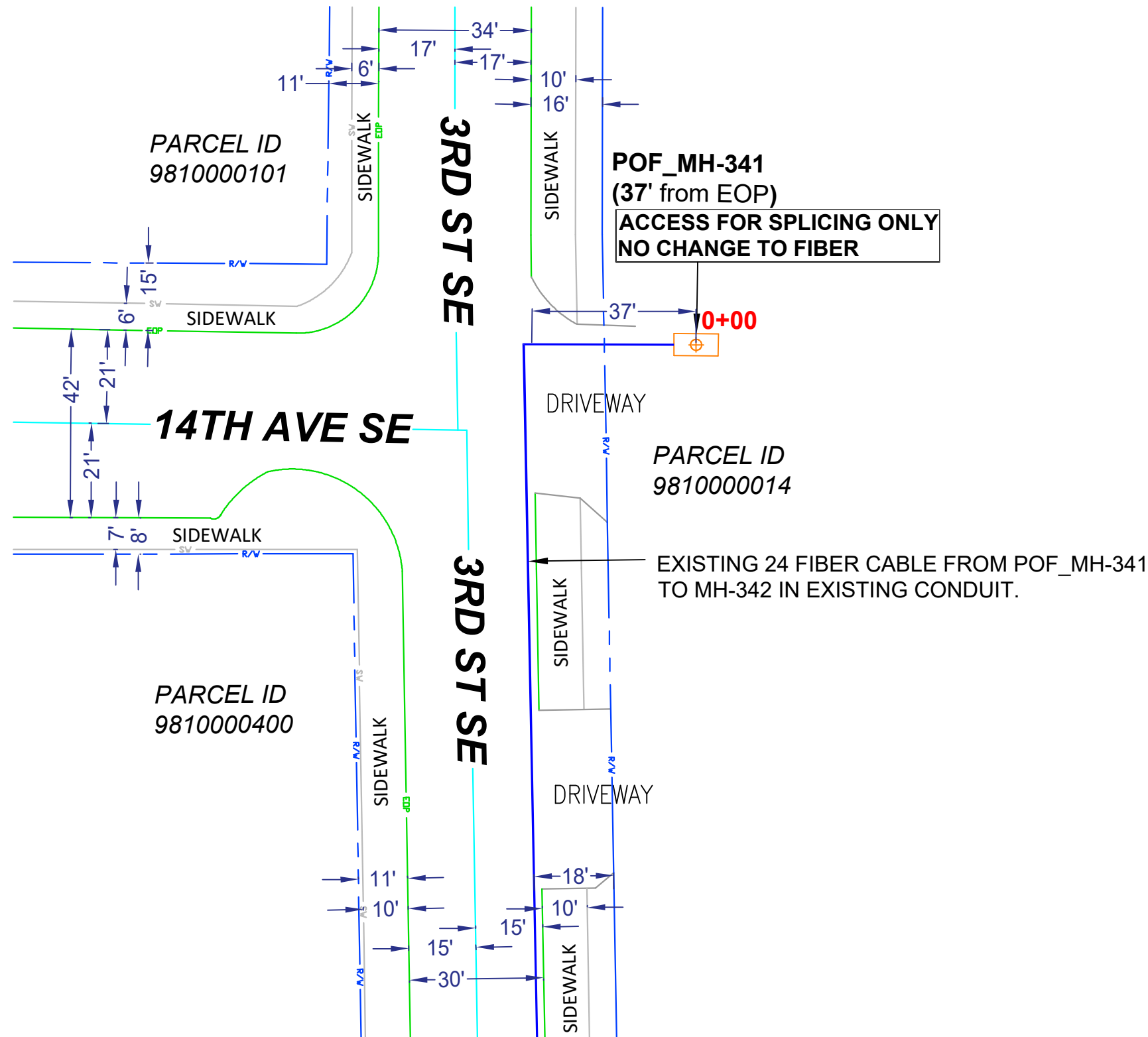

POF_MH-341
 (37' from EOP)
ACCESS FOR SPLICING ONLY
NO CHANGE TO FIBER

City of Puyallup
 Development & Permitting Services
ISSUED PERMIT

Building	Planning
Engineering	Public Works
Fire	Traffic

EXISTING 24 FIBER CABLE FROM POF_MH-341
 TO MH-342 IN EXISTING CONDUIT.

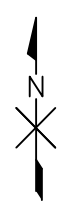

CUSTOMER INFORMATION
 NAME: PROVIDENCE HEALTH & SERVICES
 ADDRESS: 220 15TH AVE SE
 CITY, STATE: PUYALLUP, WA
 ZIP CODE: 98372
 CLLI: PYLPWA01

ENGINEERING CONTACT
 NAME: JEREMIAH SCHERER
 PHONE: 702-576-3400



CONTRACT ENGINEER
 NAME: LAKEN HUNTER
 PHONE: 662-871-6309

CYIENT INC

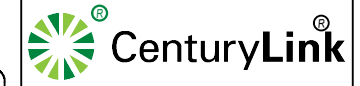
SECTION: 34
 TOWNSHIP: 20N
 RANGE: 4E

EXCEPT AS MAY BE OTHERWISE PROVIDED BY CONTRACT. THESE DRAWINGS AND SPECIFICATIONS SHALL REMAIN THE PROPERTY OF CENTURY LINK BEING ISSUED IN STRICT CONFIDENCE

PRFUP20231223

SCALE: 1"=100' REVISION: 1

JOB: P.148581 DATE: 08/07/2023 SH: 03 OF 05

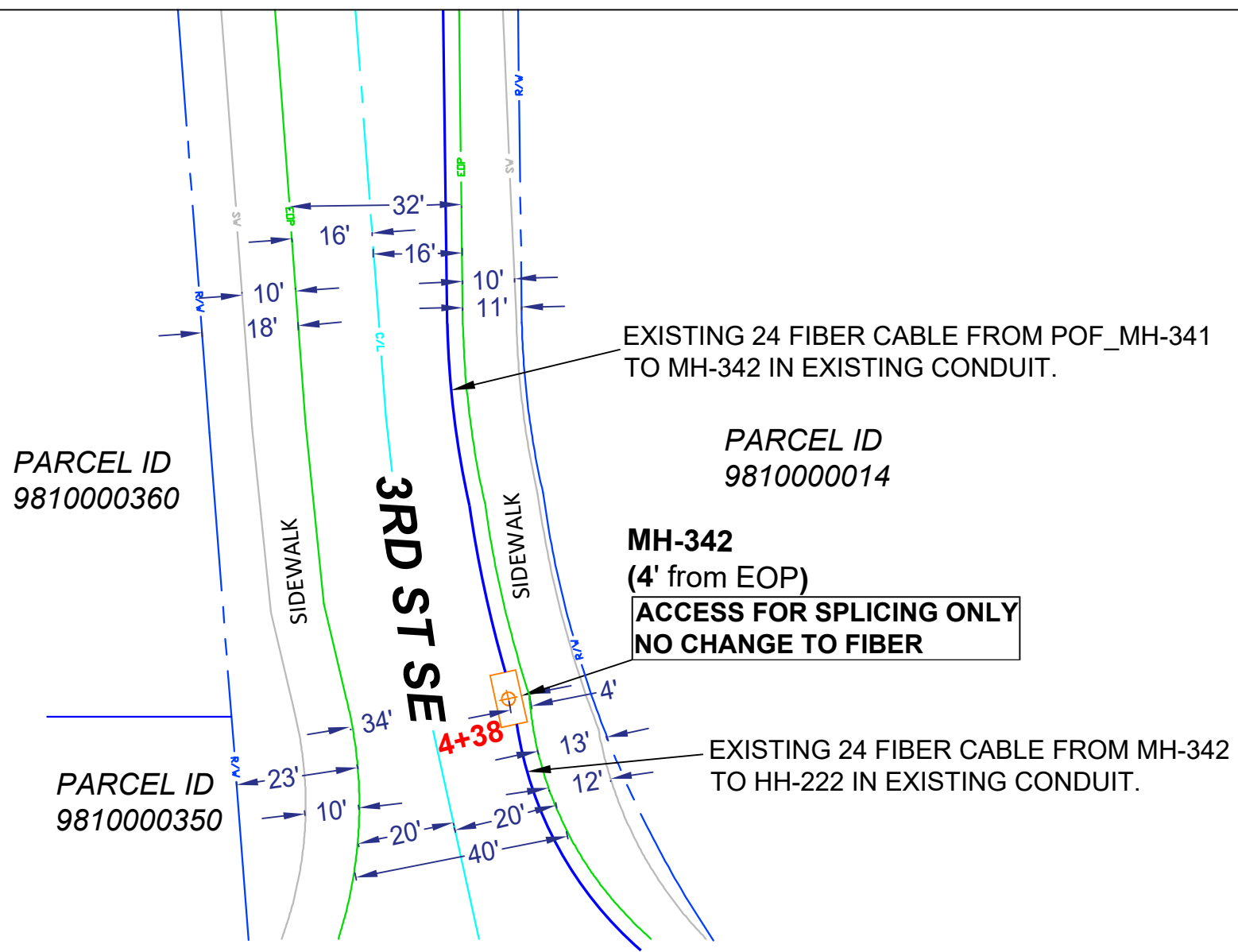

City of Puyallup
Development & Permitting Services
ISSUED PERMIT

Building	Planning
Engineering	Public Works
Fire	Traffic

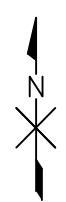

CUSTOMER INFORMATION
 NAME: PROVIDENCE HEALTH & SERVICES
 ADDRESS: 220 15TH AVE SE
 CITY, STATE: PUYALLUP, WA
 ZIP CODE: 98372
 CLI: PYLPWA01

ENGINEERING CONTACT
 NAME: JEREMIAH SCHERER
 PHONE: 702-576-3400



CONTRACT ENGINEER
 NAME: LAKEN HUNTER
 PHONE: 662-871-6309

CYIENT INC

SECTION: 34
 TOWNSHIP: 20N
 RANGE: 4E

EXCEPT AS MAY BE OTHERWISE PROVIDED BY CONTRACT. THESE DRAWINGS AND SPECIFICATIONS SHALL REMAIN THE PROPERTY OF CENTURY LINK BEING ISSUED IN STRICT CONFIDENCE

PRFUP20231223

SCALE: 1"=100' REVISION: 1

JOB: P.148581 DATE: 08/07/2023 SH: 04 OF 05

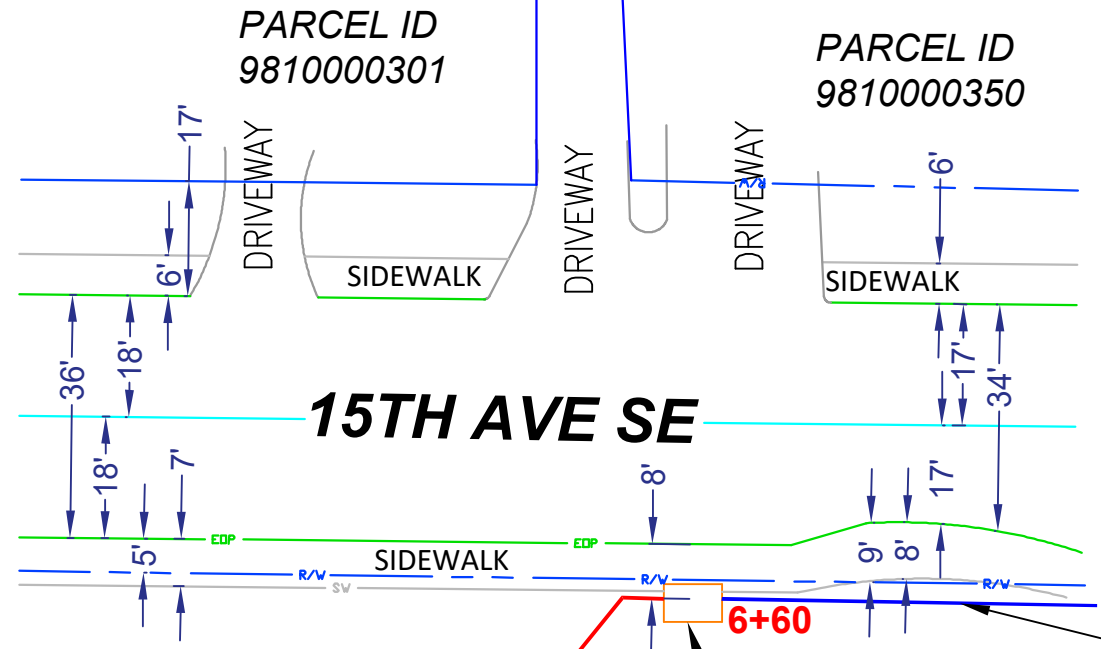

City of Puyallup Development & Permitting Services ISSUED PERMIT			
Building	Planning	Engineering	Public Works
Fire	Traffic		

PLACE NEW 24 FIBER CABLE FROM HH-222 TO CUSTOMER MPOP IN EXISTING CONDUIT.

EXISTING 24 FIBER CABLE FROM MH-342 TO HH-222 IN EXISTING CONDUIT.

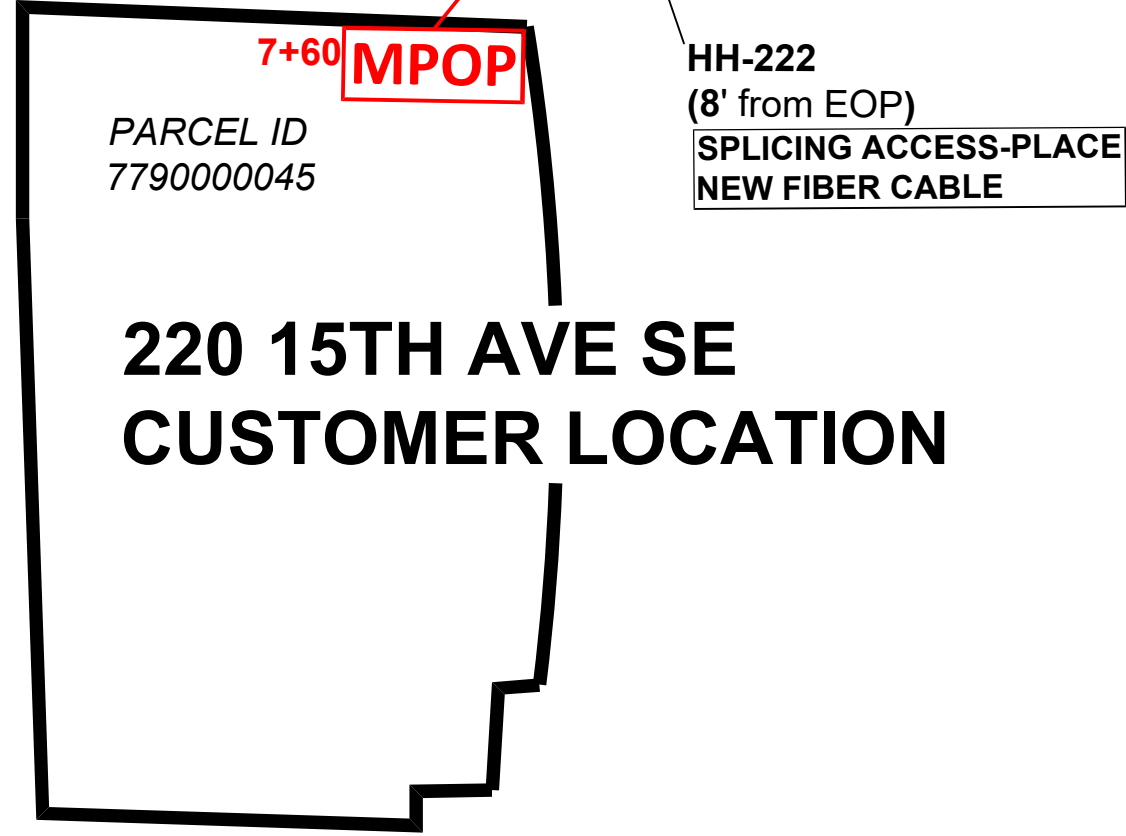

**220 15TH AVE SE
CUSTOMER LOCATION**

	CUSTOMER INFORMATION		ENGINEERING CONTACT		CONTRACT ENGINEER			<small>EXCEPT AS MAY BE OTHERWISE PROVIDED BY CONTRACT. THESE DRAWINGS AND SPECIFICATIONS SHALL REMAIN THE PROPERTY OF CENTURY LINK BEING ISSUED IN STRICT CONFIDENCE</small> PRFUP20231223		
	NAME: PROVIDENCE HEALTH & SERVICES		NAME: JEREMIAH SCHERER		NAME: LAKEN HUNTER			SECTION: 34	SCALE: 1"=100'	REVISION: 1
	ADDRESS: 220 15TH AVE SE		PHONE: 702-576-3400		PHONE: 662-871-6309			TOWNSHIP: 20N	JOB: P.148581	DATE: 08/07/2023
	CITY, STATE: PUYALLUP, WA							RANGE: 4E	SH: 05 OF 05	
ZIP CODE: 98372		CYIENT INC					JOB: P.148581		DATE: 08/07/2023	
CLLI: PYLPWA01										