

**39TH AVE SW @ 5TH ST SW
MH 502 ACCESS
RIGHT LANE CLOSURE**

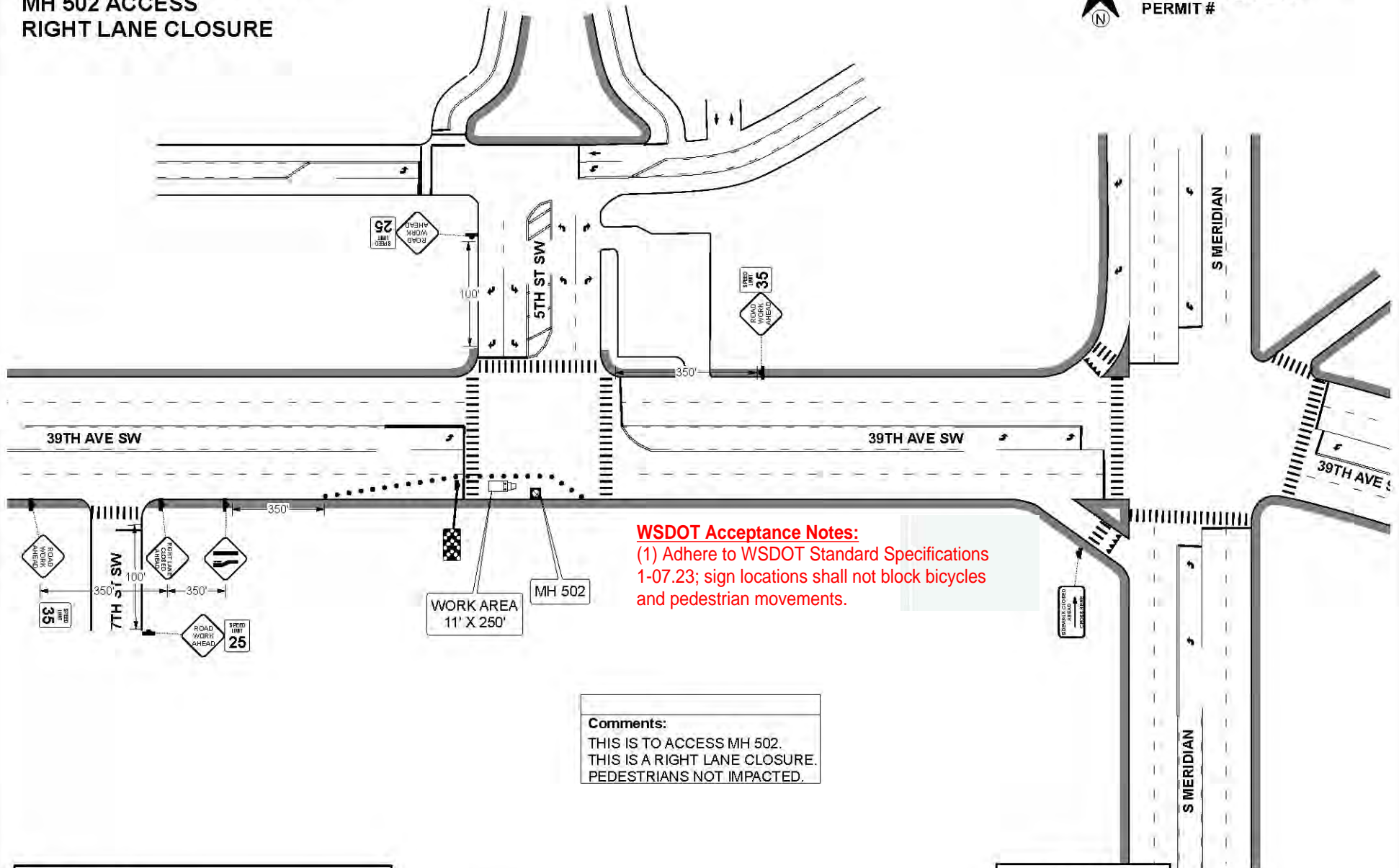

**TRAFFIC CONTROL PLAN
JOB # N.764284.C.46
PERMIT #**



WSDOT Acceptance Notes:
(1) Adhere to WSDOT Standard Specifications 1-07.23; sign locations shall not block bicycles and pedestrian movements.

Comments:
THIS IS TO ACCESS MH 502.
THIS IS A RIGHT LANE CLOSURE.
PEDESTRIANS NOT IMPACTED.

General Requirements

1. Traffic control devices shall be 28" retroreflective cones.
2. Taper length equals width of offset times speed limit squared divided by 60.
 $L = \frac{ws^2}{60}$
3. Sign spacing shall be 100 feet when speed limit is 30 mph or less.
4. Sign spacing shall be 350 feet when speed limit is greater than 30 mph.
5. Distance between cones equals speed limit in units of feet.
6. Travel lane width must be 11' minimum.

NOT TO SCALE

Approved 2/23/2022
Darlene Durr
TCS # 011915
Phone 253-737-5198
darlene.durr@hotmail.com

Darlene Durr

**UNLAWFUL FOR ANYONE OTHER THAN THE CITY OF PUYALLUP TO
ALTER THIS CERTIFIED TRAFFIC CONTROL PLAN
IN ANY FORM WITHOUT EXPRESS WRITTEN CONSENT FROM:
DARLENE DURR, TCS #011915, darlene.durr@hotmail.com**

Legend

- Arrowboard (Chevron)
- CONES
- WORK TRUCK
- WORK AREA
- MANHOLE