

VICINITY MAP

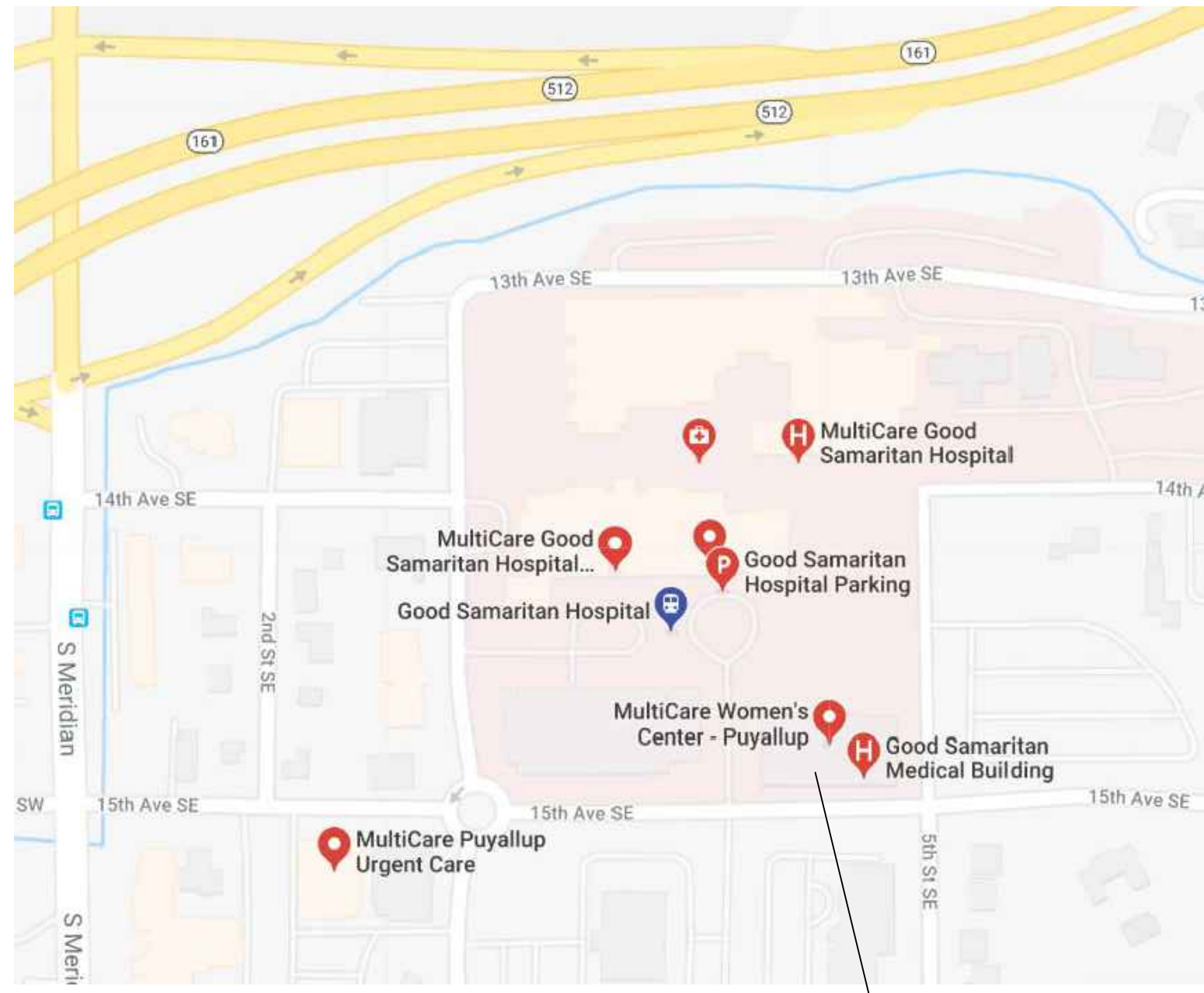

VICINITY MAP  
NOT TO SCALE

PROJECT SITE

PROJECT INFORMATION:

**APPLICABLE CODES:** (INCLUDING STATE AND LOCAL AMENDMENTS OF FOLLOWING LISTED CODES)  
STATE OF WASHINGTON:

**BUILDING CODE:**  
INTERNATIONAL BUILDING CODE (IBC), 2018 EDITION  
INTERNATIONAL CODE COUNCIL (ICC), A117.1-2009: WAC 51-50

**MECHANICAL CODE:**  
INTERNATIONAL MECHANICAL CODE (IMC), 2018 EDITION  
INTERNATIONAL FUEL GAS CODE (IFGC), 2018 EDITION  
NATIONAL FUEL GAS CODE (NFGC), WAC 51-52, 2018 EDITION

**PLUMBING CODE:**  
UNIFORM PLUMBING CODE (UPC): WAC 51-56, 2018 EDITION

**ENERGY CODE:**  
WASHINGTON STATE ENERGY CODE: WAC 51-11, 2018 EDITION

**ELECTRICAL CODE:**  
NATIONAL ELECTRICAL CODE (NEC), 2018 EDITION: WAC 296-46B

**LIFE SAFETY CODE:**  
NATIONAL FIRE PROTECTION ASSOCIATION (NFPA-101), 2018 EDITION

**FIRE CODE:**  
INTERNATIONAL FIRE CODE (IFC), 2018 EDITION: WAC 51-54

**PROJECT DATA:**

**AUTHORITY:** CITY OF PUYALLUP

**SEISMIC DESIGN CATEGORY:** D-1

**FROST LINE:** 12 INCHES

**SNOW LOAD:** 25 PSF

**WIND EXPOSURE:** 85 MPH - EXPOSURE B

**CONSTRUCTION TYPE:** 1-A

**OCCUPANCY:** B, MEDICAL OFFICE BUILDING

**FIRE PROTECTION:** AUTOMATIC FIRE ALARM  
AUTOMATIC FIRE SPRINKLER SYSTEM

PROJECT TEAM:

**OWNER:**  
MultiCare Health System  
315 Martin Luther Jr. King Way  
Tacoma, WA 98405  
CContact: Maxcoty MacDonald  
Project Manager  
Maxcoty.MacDonald@MultiCare.org  
(253)441-7904 Tel.

**FACILITY CONTACTS:**

CBRE: MultiCare Health System Account  
PO Box 5299, Mail Stop 9111-CONS  
Tacoma, WA 98415  
Contact: Maxcoty MacDonald  
Project Manager  
Maxcoty.MacDonald@MultiCare.org  
(253)441-7904 Tel.

**ARCHITECT:**

InSight Healthcare Architecture, LLC  
12345 Lake City Way NE, #2108  
Seattle, WA 98125  
Contact: Karsea Langlois  
Principal Architect  
Karsea@InSightArch.us  
(206) 601-6645 Tel.

**STRUCTURAL:**

PCS Structural Solutions  
1250 Pacific Avenue, Suite 710  
Tacoma, WA 98402  
Contact: McKell Bowen  
Project Manager  
mkbowen@pcs-structural.com  
(253) 385-2797

**MECHANICAL:**

Coffman Engineers  
1101 2nd Ave., Suite 400  
Seattle, WA 98101  
Contact: Laura Chopp, PE  
Engineer, Mechanical Engineering  
Laura.Chopp@Coffman.com  
(206) 521-0725 Tel.

**ELECTRICAL:**

EBD Services  
647 NW 182nd ST  
Shoreline, WA 98177  
Contact: Kellen Davis  
Project Manager, Associate  
Kellen.Davis@EBD-Services.com  
(206) 549-3577 Tel.

INDEX TO DRAWING SET:

- GENERAL:**  
T0.0 PROJECT INFO, INDEX, SITE PLAN
- ARCHITECTURAL:**  
A0.1 FLOOR LIFE SAFETY PLAN  
A0.2 FOURTH FLOOR PLAN  
A1.1 PARTIAL 4TH FLOOR PLAN - DEMOLITION  
A2.1 PARTIAL 4TH FLOOR PLAN - PROPOSED  
A3.1 PARTIAL 4TH FLOOR PLAN - EQUIPMENT  
A4.1 PARTIAL 4TH FLOOR REFLECTED CEILING PLAN  
A5.1 PARTIAL 4TH FLOOR FINISH PLAN  
A5.2 FINISH SCHEDULE  
A6.0 TYPICAL MOUNTING HEIGHTS  
A6.1 INTERIOR ELEVATIONS  
A6.2 INTERIOR ELEVATIONS  
A7.0 DOOR SCHEDULE  
A8.0 WALL TYPES AND DETAILS  
A8.1 DETAILS

**MECHANICAL (SEPARATE PERMIT):**

- M0.1 COVER SHEET, GENERAL NOTES & INDEX  
M0.2 MECHANICAL SCHEDULES  
M1.1 4TH FLOOR HVAC PLAN - DEMO  
M1.2 4TH FLOOR HVAC PLAN  
M3.1 DETAILS

**PLUMBING (SEPARATE PERMIT):**

- P0.1 COVER SHEET & GENERAL INFO  
P0.2 PLUMBING SPECIFICATIONS  
P0.3 PLUMBING SCHEDULES  
P1.1 4TH FLOOR PLUMBING PLAN - DEMO  
P1.2 4TH FLOOR PLUMBING PLAN  
P3.1 DETAILS

**ELECTRICAL (SEPARATE PERMIT):**

- E0.0 COVER SHEET & GENERAL INFO  
E0.1 ELECTRICAL SPECIFICATIONS  
ED1.1 PARTIAL 4TH FLOOR PLAN - ELECTRICAL DEMOLITION  
ED2.1 PARTIAL 4TH FLOOR PLAN - LIGHTING DEMOLITION  
E1.1 PARTIAL 4TH FLOOR PLAN - POWER  
E2.1 PARTIAL 4TH FLOOR PLAN - LIGHTING  
E2.2 PARTIAL 4TH FLOOR PLAN - LIGHTING  
E3.1 PARTIAL 4TH FLOOR PLAN - SYSTEMS  
E4.1 ELECTRICAL DETAILS  
E6.1 ONE-LINE DIAGRAM  
E7.1 ELECTRICAL SCHEDULES

GRAPHIC SYMBOLS:

NORTH ARROW		ANGLE	
GRID LINE		DIAMETER / ROUND	$\phi$
BUILDING SECTION		CONCEALED OR OVERHEAD LINE (NOT ON DEMOLITION PLAN)	
WALL SECTION		GRADE POINT	
DETAIL		ROOM NAME / NUMBER	
INTERIOR ELEVATION		PLAN KEYED NOTE	
ELEVATION MARK		NEW DOOR/FRAME (SEE DOOR SCHEDULE)	
REVISION MARK		WALL TAG (SEE WALL TYPES)	
PROPERTY CORNERS		EQUIPMENT KEYED NOTE	
CUT LINE			
CENTER LINE			

PROJECT DESCRIPTION:

All spaces are all Type B occupancy, medical office building (non-DOH CRS reviewable).

A 3,563 SF tenant improvement expansion to existing Orthopedics and Sports Medicine Clinic (Suite 4400), including exam rooms and patient and staff support areas.

**InSight**  
HealthCare Architecture  
KLanglois@InSightDesignStudio.biz  
12345 Lake City Way NE #2108  
Seattle, WA 98125  
206-601-6645

8466 REGISTERED ARCHITECT  
*Karsea Langlois*  
Karsea M. Langlois  
STATE OF WASHINGTON

OWNER:

**BetterConnected**

City of Puyallup  
Development & Permitting Services  
ISSUED PERMIT  
Building Planning Engineering Public Works Fire Traffic

PROJECT NAME:  
**MultiCare  
GSMOB  
Suite 4400  
Clinic T.I.**

1450 5th St SE  
Puyallup, WA 98372

MARK	DATE	DESCRIPTION
	4/10/2023	PERMIT SUBMITTAL #1

PROJECT NO. 31251  
DRAWN BY: K. LANGLOIS  
DATE: 10 APRIL 2023  
COPYRIGHT TO:  
InSight Healthcare Architecture

SHEET TITLE:  
**PROJECT INFO /  
INDEX / SITE  
PLAN**

SHEET #:  
**T0.0**

**LEGEND**

- XX SPACE  
XX SF / 150 = XX OCCUPANTS
- 1-HOUR GWB OCCUPANCY FIRE BARRIER ASSEMBLY WITH 60-MINUTE DOORS
- 1-HOUR GWB SMOKE PARTITION WITH 20-MINUTE DOORS & 45-MINUTE RELITES (AS REQUIRED BY NFPA 101 - LIFE SAFETY CODE)
- 1-HOUR GWB SHAFT WALL ASSEMBLY
- 1-HOUR GWB SHAFT WALL ASSEMBLY WITH SMOKE DOOR AT ELEVATOR 'C' ONLY
- 2-HOUR FIRE CMU OR CONCRETE OCCUPANCY SEPARATION WALL ASSEMBLY WITH 90-MINUTE DOORS
- NON-RATED SMOKE PARTITION PER IBC 710. EXTEND WALL TO STRUCTURE. DOORS TO HAVE CLOSERS & SMOKE SEALS
- 1-HOUR GWB CEILING FIRE BARRIER
- 2-HOUR FIRE-RATED META DECK & 3-HOUR FIRE-PROTECTED FLOOR BEAMS (CONCRETE FLOOR SLAB OCCUPANCY SEPARATION OR CONSTRUCTION TYPE 1A FLOOR ASSEMBLY)
- TRAVEL DISTANCES (MAXIMUM SHOWN)
- NON-RATED WALL ASSEMBLIES



AREA OF WORK = 3,563 SF

NORTH  
FOURTH FLOOR PLAN  
M.O. BUILDING  
NOT TO SCALE

SUITE 4400:  
3,563 SF / 150 =  
24 OCCUPANTS  
1 REQUIRED EXIT  
3 PROVIDED EXITS

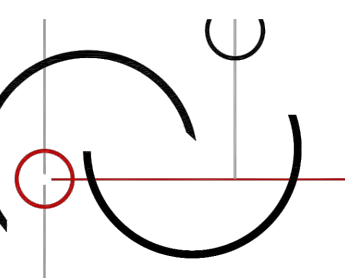

**InSight**  
HealthCare Architecture  
K.Langlois@insightdesignstudio.biz  
12345 Lake City Way NE #2108  
Seattle, WA 98125  
206-601-6645

8466 REGISTERED ARCHITECT  
*Karsen M. Langlois*  
Karsen M. Langlois  
STATE OF WASHINGTON

OWNER:  
**MultiCare**  
Better Connected

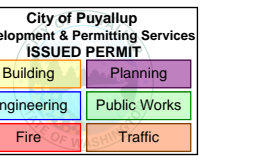

PROJECT NAME:  
**MultiCare  
GSMOB  
Suite 4400  
Clinic T.I.**

1450 5th St SE  
Puyallup, WA 98372

MARK	DATE	DESCRIPTION
	4/10/2023	PERMIT SUBMITTAL #1

PROJECT NO. 31251  
DRAWN BY: K. LANGLOIS  
DATE: 10 APRIL 2023  
COPYRIGHT TO:  
InSight Healthcare Architecture

SHEET TITLE:  
**4th FLOOR  
LIFE SAFETY  
PLAN**

SHEET #:  
**A0.1**

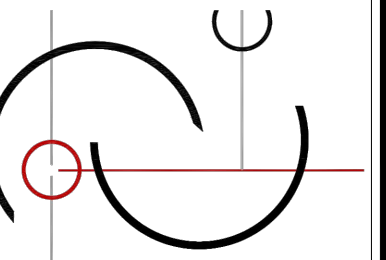

**InSight**  
HealthCare Architecture  
K.Langlois@InSightDesignStudio.biz  
12345 Lake City Way NE #2108  
Seattle, WA 98125  
206-601-6645

8466 REGISTERED  
ARCHITECT  
*Kareesa Langlois*  
Kareesa M. Langlois  
STATE OF WASHINGTON



NORTH  
**FOURTH FLOOR PLAN**  
M.O. BUILDING  
NOT TO SCALE

OWNER:

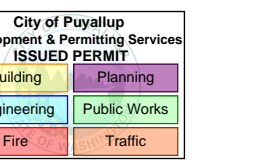

PROJECT NAME:

**MultiCare  
GSMOB  
Suite 4400  
Clinic T.I.**

1450 5th St SE  
Puyallup, WA 98372

MARK	DATE	DESCRIPTION
	4/10/2023	PERMIT SUBMITTAL #1

PROJECT NO. 31251

DRAWN BY: K. LANGLOIS

DATE: 10 APRIL 2023

COPYRIGHT TO:

InSight Healthcare Architecture

SHEET TITLE:  
**4th FLOOR  
PLAN**

SHEET #:

**A0.2**

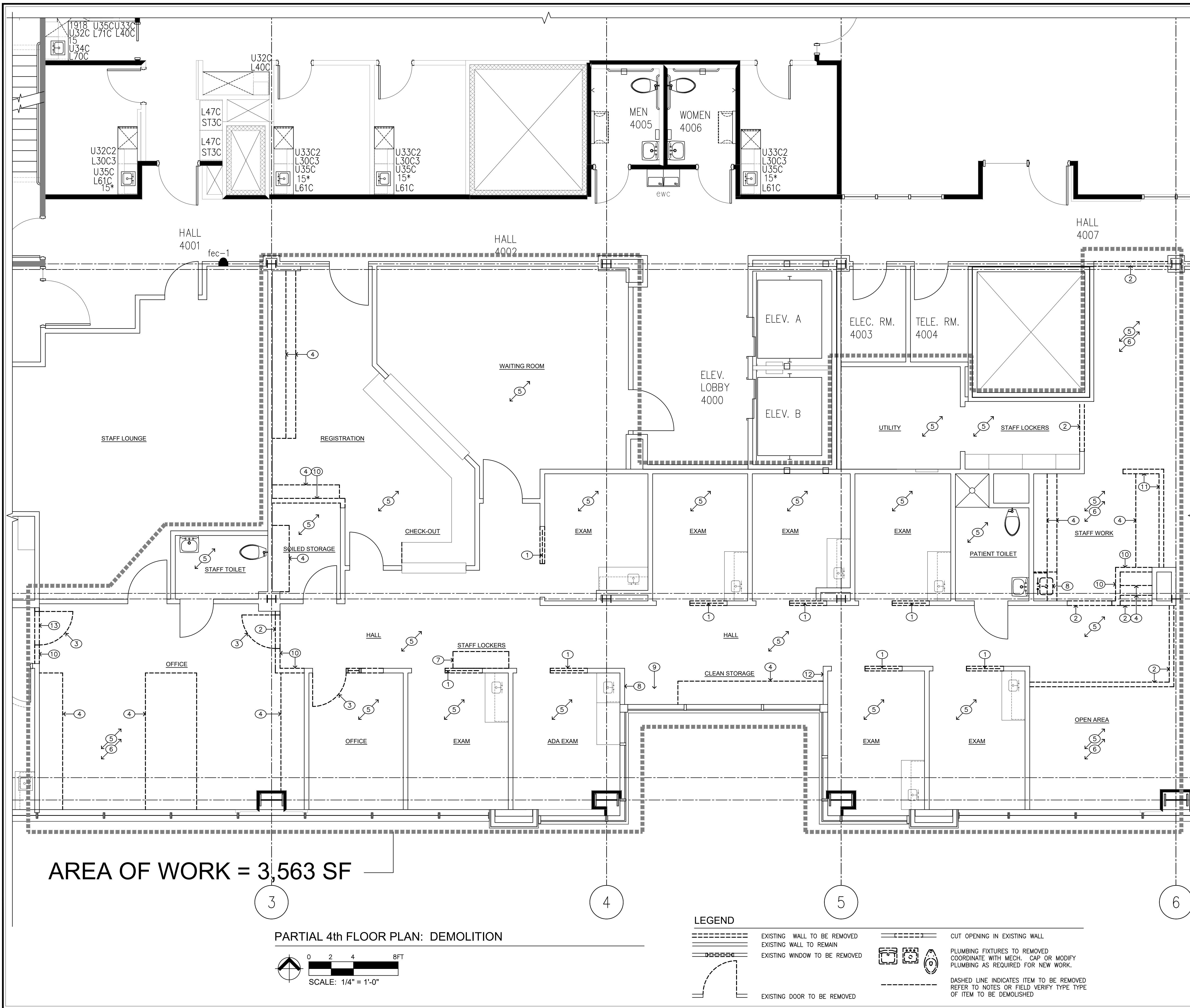

**AREA OF WORK = 3,563 SF**

**PARTIAL 4th FLOOR PLAN: DEMOLITION**

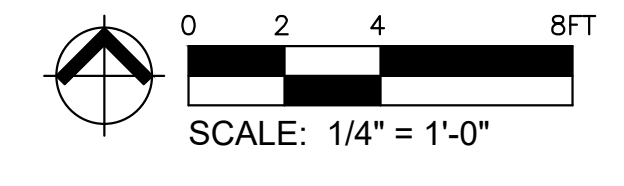

**LEGEND**

-----	EXISTING WALL TO BE REMOVED	---	CUT OPENING IN EXISTING WALL
=====	EXISTING WALL TO REMAIN	Ⓜ Ⓝ Ⓟ	PLUMBING FIXTURES TO BE REMOVED COORDINATE WITH MECH. CAP OR MODIFY PLUMBING AS REQUIRED FOR NEW WORK.
--- ---	EXISTING WINDOW TO BE REMOVED	- - - - -	DASHED LINE INDICATES ITEM TO BE REMOVED REFER TO NOTES OR FIELD VERIFY TYPE OF ITEM TO BE DEMOLISHED
---	EXISTING DOOR TO BE REMOVED		

**GENERAL NOTES**

1. THESE DEMOLITION DRAWINGS ARE INTENDED TO SHOW EXISTING CONDITIONS TO BE REMOVED (OR DEMOLISHED) TO COORDINATE WITH NEW WORK TO BE INSTALLED. IT WILL BE THE RESPONSIBILITY OF THE CONTRACTOR TO VERIFY EXISTING CONDITIONS IN THE FIELD WITH NEW WORK TO BE INSTALLED. COORDINATE ALL EXTENT OF DEMOLITION WITH EXTENT OF NEW WORK TO BE INSTALLED. CONTRACTOR SHALL BRING ALL DISCREPANCIES BETWEEN NEW WORK AND EXISTING CONDITIONS TO THE ATTENTION OF THE ARCHITECT BY WRITTEN NOTIFICATION FOR CLARIFICATION/DECISION BEFORE PROCEEDING WITHIN THE AFFECTED PORTION OF THE WORK. ANY DEMOLITION WORK DONE INCORRECTLY WITH RESPECT TO NEW WORK TO BE DONE SHALL BE CORRECTED BY THE CONTRACTOR AT HIS EXPENSE. CORRECTION MAY BE EITHER REINSTALLATION OF EXISTING CONDITION OR MODIFICATION OF NEW WORK TO REMEDY INCORRECT DEMOLITION. THIS SHALL BE SOLELY JUDGED BY THE ARCHITECT.
2. THESE DOCUMENTS DO NOT ADDRESS ASBESTOS ABATEMENT. ASBESTOS ABATEMENT WILL BE HANDLED BY THE OWNER. OWNER WILL RETAIN A CERTIFIED ASBESTOS ABATEMENT CONTRACTOR TO ABATE EACH PHASE PRIOR TO GENERAL CONTRACTOR'S WORK. OWNER WILL ALSO RETAIN ABATEMENT CONTRACTOR THROUGHOUT THE PROJECT FOR SPOT CHECKS AND VERIFICATION OF SUSPECTED MATERIALS UNCOVERED DURING DEMOLITION. GENERAL CONTRACTOR SHALL BE REQUIRED TO COORDINATE & SCHEDULE WITH OWNER'S ABATEMENT CONTRACTOR.  
SUBMIT ALL REPORTS TO CITY OF PUYALLUP BUILDING OFFICIAL.
3. MINIMIZE DAMAGE, BY WHATEVER MEANS DEEMED NECESSARY TO FULLY PROTECT ALL EXISTING SURFACES TO REMAIN ADJACENT TO DEMOLITION WORK.
4. DEMOLISH PARTITIONS FROM FLOOR TO STRUCTURAL DECK ABOVE UNLESS EXISTING CONDITIONS WARRANT NOTIFICATION TO THE ARCHITECT OF OTHER EXTENT OR UNLESS OTHERWISE NOTED.
5. ALL ITEMS NOT SCHEDULED TO BE REUSED SUCH AS MECHANICAL AND ELECTRICAL FIXTURES, EQUIPMENT, FURNITURE, CASEWORK AND SHELVING SHALL BECOME THE PROPERTY OF THE CONTRACTOR.
6. WHERE NEW FLOORING IS SCHEDULED REMOVE ALL FLOOR FINISHES TO SMOOTH SUBSTRATE BELOW. REMOVE ALL ADHESIVES, TAPES, TACK STRIPS, AND OTHER PROJECTIONS THAT WILL OTHERWISE PREVENT THE INSTALLATION OF NEW FINISHES IN A NEAT, COMPLETE AND THOROUGH MANNER PER FLOORING MANUFACTURERS RECOMMENDATIONS.
7. WHERE REMOVING DOOR FRAMES, WINDOW/ RELITE FRAMES OR THE LIKE, MINIMIZE DAMAGE TO OR REMOVAL OF ADJACENT PLASTER FINISHES. REMOVE, HOWEVER, ALL LOOSE OR UNSTABLE PLASTER AND STRUCTURAL MATERIAL TO ENSURE PROPER PATCH WORK. IT SHALL BE THE GENERAL CONTRACTOR'S RESPONSIBILITY TO PATCH ALL PLASTER OR OTHER EXISTING FINISHES ADJACENT TO SUCH REMOVAL IF ADJACENT SURFACES ARE TO REMAIN. PATCH IN LIKE THICKNESS, FINISH.
8. REMOVE ALL LOOSE DEBRIS OR OTHERWISE UNNECESSARY MATERIAL FROM WALL CAVITIES CREATED BY DEMOLITION WORK PRIOR TO ENCLOSING WITH NEW FINISHES.
9. WHERE PLUMBING FIXTURES, PIPES OR CONDUITS ARE REMOVED LEAVING HOLES IN EXISTING FLOOR, WALLS OR CEILING, SURFACES TO REMAIN, PATCH HOLES WITH SAME MATERIAL, FINISH AND FIRE RATING, SO AS TO LOOK FLUSH WITH ADJACENT SURROUNDING SURFACES.
10. CLEAN UP CONSTRUCTION SITE AT END OR EACH DAY'S WORK SO AS TO NOT BLOCK EXIT PATHS OR ACCESS IN OR OUT OF EACH PHASED AREA. IN NO CASE SHALL OCCUPIED AREAS BE BLOCKED WITH TOOLS, DEBRIS OR CONTRACTOR'S EQUIPMENT AT ANYTIME. DISPOSE OF DEMOLITION DEBRIS FROM SITE ON A DAILY BASIS. ACCESS ROUTE SHALL BE SUBMITTED TO OWNER AND ARCHITECT IN WRITING (OR GRAPHICALLY) FOR REVIEW 48 HOURS PRIOR TO ANY WORK.
11. CONSULT WITH OWNER IN WRITING TEN (10) DAYS IN ADVANCE OR UTILITY/ SERVICE SHUTDOWNS.
12. PROVIDE DUSTPROOF PARTITIONING AND TEMPORARY DOORS WHERE NEEDED PRIOR TO DEMOLITION TO PROTECT ADJACENT AREAS.
13. DEMOLISH ALL OR PORTIONS OF EXISTING WALLS SHOWN. RETAIN FINISH TO ADJACENT WALL SURFACES, BOTH SIDES OF WALL UNLESS SPECIFICALLY NOTED TO REMOVE. PATCH AND REPAIR ALL DAMAGED AREAS AFFECTED BY THIS WORK.
14. ALL STRUCTURAL MEMBERS, INCLUDING BEARING WALLS, AFFECTED BY THIS DEMOLITION ARE TO BE VERIFIED AND ADEQUATELY SHORED BEFORE REMOVAL.

**DEMOLITION PLAN KEYED NOTES**

- ① DEMOLISH POCKET DOOR AND PORTION OF (E) WALL TO ACCOMMODATE NEW BARN SLIDING DOOR.
- ② DEMOLISH EXISTING WALL - RETAIN EXISTING SOFFIT TO 6" BELOW CEILING GRID WHERE INDICATED ON REFLECTED CEILING PLAN
- ③ DEMOLISH EXISTING DOOR AND FRAME
- ④ DEMOLISH EXISTING CASEWORK
- ⑤ DEMOLISH EXISTING FLOORING AND BASE
- ⑥ DEMOLISH EXISTING CEILING
- ⑦ REMOVE EXISTING LOCKERS - RETURN TO OWNER
- ⑧ REMOVE EXISTING PLUMBING FIXTURE (SEE MECH)
- ⑨ REMOVE EXISTING FLOOR DRAIN (SEE MECH)
- ⑩ DEMOLISH EXISTING WALL
- ⑪ DEMOLISH EXISTING LOW WALL
- ⑫ DEMOLISH EXISTING GRAB BARS, PATCH AND PAINT WALL
- ⑬ DEMOLISH EXISTING WALL - RETAIN EXISTING SOFFIT TO 12" BELOW CEILING GRID WHERE INDICATED ON REFLECTED CEILING PLAN

**InSight**  
HealthCare Architecture  
KLanglois@InsightDesignStudio.biz  
12345 Lake City Way NE #2108  
Seattle, WA 98125  
206-601-6645

8466 REGISTERED ARCHITECT  
*Karsa M. Langlois*  
Karsa M. Langlois  
STATE OF WASHINGTON

OWNER:  
**MultiCare**  
BetterConnected

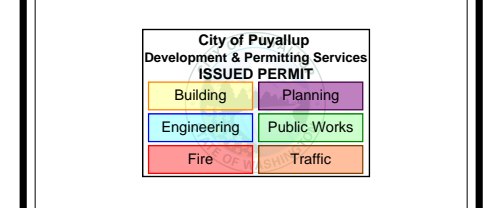

PROJECT NAME:  
**MultiCare GSMOB Suite 4400 Clinic T.I.**

1450 5th St SE  
Puyallup, WA 98372

MARK	DATE	DESCRIPTION
	4/10/2023	PERMIT SUBMITTAL #1

PROJECT NO. 31251  
DRAWN BY: K. LANGLOIS  
DATE: 10 APRIL 2023  
COPYRIGHT TO:  
InSight Healthcare Architecture

SHEET TITLE:  
**PARTIAL 4th FLOOR PLAN: DEMOLITION**

SHEET #:  
**A1.1**

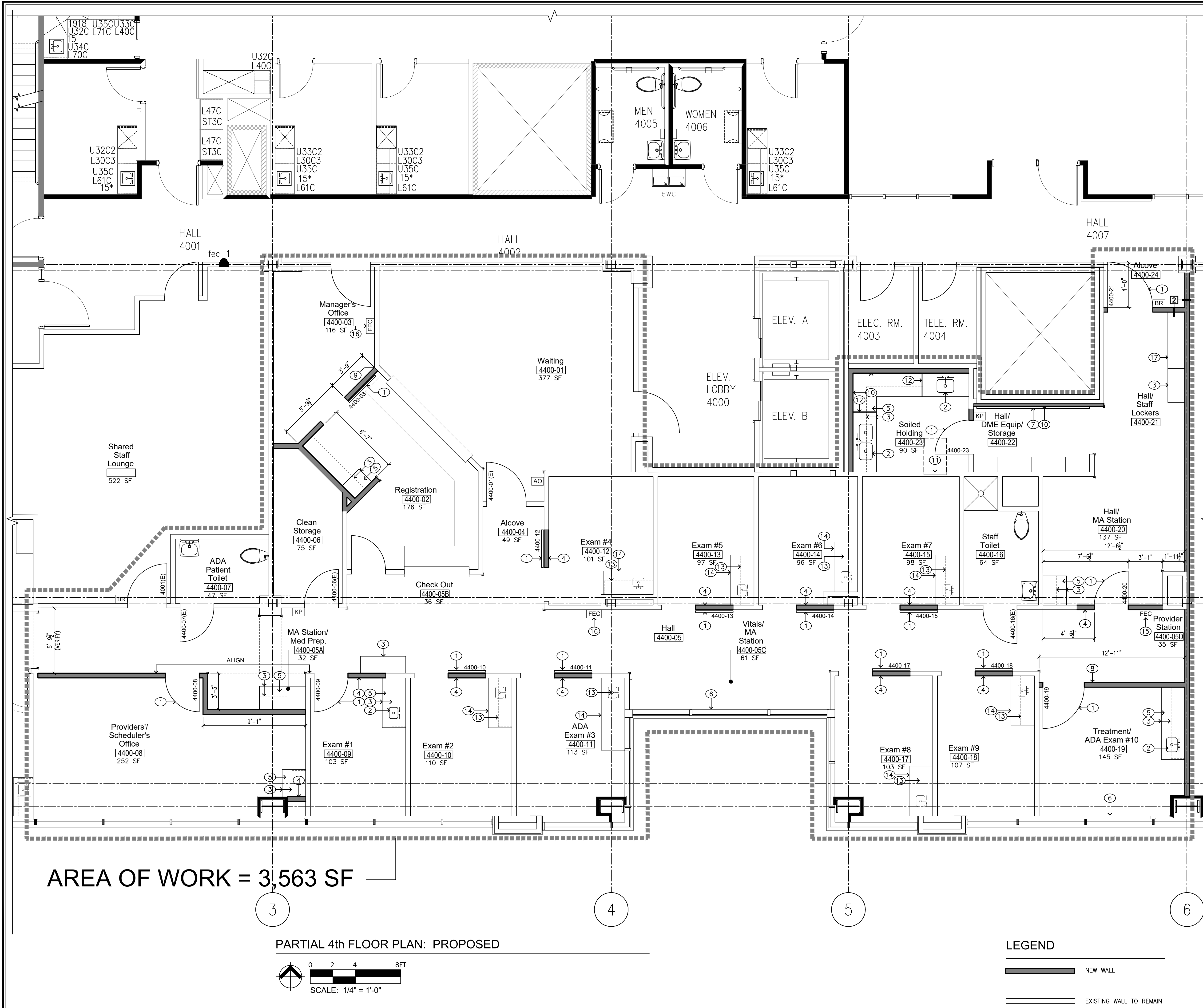

AREA OF WORK = 3,563 SF

PARTIAL 4th FLOOR PLAN: PROPOSED

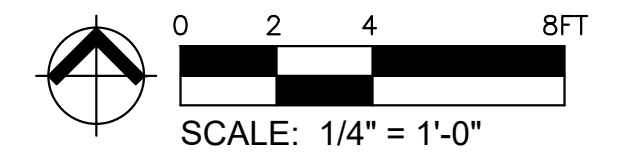

LEGEND

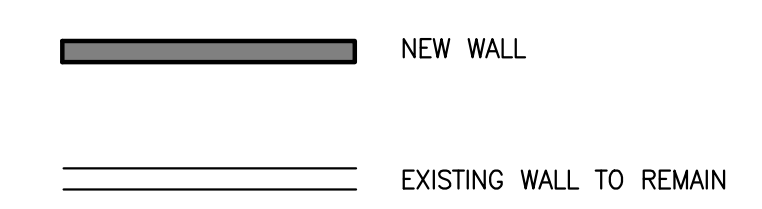

GENERAL NOTES

1. THE CONTRACTOR SHALL VERIFY AND COORDINATE ALL DRAWINGS, DIMENSIONS, SPECIFICATIONS AND SCHEDULES PRIOR TO PROCEEDING WITH ANY WORK OR FABRICATION. NOTIFY ARCHITECT IMMEDIATELY OF ANY UNCERTAINTY OR DISCREPANCY.
2. DRAWINGS SHALL NOT BE SCALED.
3. WHERE NOTES ON THE DRAWINGS INDICATE A CONDITION AT ONE LOCATION, WHETHER INDICATED AS TYPICAL OR NOT, THE NOTE SHALL APPLY TO ALL SIMILAR LOCATIONS, UNO.
4. SEE SHEET T.O.0 FOR ADDITIONAL NOTES, SYMBOLS, ABBREVIATIONS, ETC.
5. SEE CODE PLAN AND DETAILS, FOR EXTENT OF RATED WALLS, CEILINGS, OPENINGS & DETAIL.
6. GRID LINES ARE TO CENTERLINE OF STEEL AND STUDS @ FRAMED WALLS, UNO.
7. ALL INTERIOR WALL DIMENSIONS ARE TO FACE OF FINISHED WALL, AND ROUGH OPENINGS, UNLESS NOTED OTHERWISE OR INDICATED ON DETAILS.
8. DOORS ARE TYPICALLY LOCATED BY DETAIL. WHERE A DIMENSION IS INDICATED ON PLAN FOR DOORS AND RELIES THEY WILL SUPERSEDE DETAIL DIMENSIONS.
9. REFER TO DETAIL 5/A8.0 FOR MANEUVERING CLEARANCES AT DOORS.
10. ALL BUILDING SIGNAGE AND IDENTIFYING DEVICES TO COMPLY WITH THE REQUIREMENTS OF THE A.D.A. (AMERICANS WITH DISABILITIES ACT).
11. FINISH FLOORING TO EXTEND TO WALLS BELOW ALL CASEWORK NOT PERMANENTLY ATTACHED TO THE FLOOR UNLESS NOTED OTHERWISE.
12. PROVIDE SOLID BLOCKING @ ALL CASEWORK AT TOP AND BOTTOM OF UPpers AND AT TOP OF COUNTERS AND LOWER CABINETS. PROVIDE BLOCKING IN WALLS FOR WALL MOUNTED/SUPPORTED ITEMS INCLUDING TV BRACKETS, SHELVES, LOCKERS, WHITE BOARDS, PROJECTION SCREENS, ETC. VERIFY BLOCKING REQUIREMENTS WITH SUPPLIER/MFR OF PRODUCT TO BE MOUNTED.
13. WHERE A MECHANICAL PIPE OR DUCT CHASE IS INDICATED ON THE FLOOR PLAN, VERIFY SIZE OF CHASE REQUIRED FOR MECHANICAL ITEMS.
14. INSTALL ACOUST. BATT INSULATION IN ALL EXISTING INTERIOR STUD WALLS WHERE STUD CAVITIES ARE EXPOSED AS A RESULT OF CONSTRUCTION OR DEMOLITION ACTIVITIES.
15. DARK SHADING INDICATES NEW WALL CONSTRUCTION. REFER TO WALL TYPE FLAGS AND DETAIL 4/A8.0 FOR DETAILED DESCRIPTIONS OF NEW WALL CONSTRUCTION.
16. WHERE WALL OF ONE SIZE STUD JOINS A WALL OF DIFFERENT SIZE STUD, MAINTAIN CONTINUITY OF FINISHED FACE OF WALL AT CORRIDOR SIDE, U.N.O.
17. WHERE EXISTING WALL-MOUNTED ITEMS ARE NOTED, INSTALL ITEM NOTED ON DEMOLITION PLANS TO BE SALVAGED.
18. INSTALL NEW FLOORING THROUGHOUT SUITE, EXCEPT AT TOILET ROOMS.
19. INSTALL CORNER GUARDS AT ALL OUTSIDE CORNERS (SEE FINISH SCHEDULE)

KEYED NOTES

- 1 NEW DOOR - MATCH EXISTING DOOR FINISH AND HARDWARE FINISH
- 2 NEW SINK - SEE MECHANICAL
- 3 NEW CASEWORK (SEE INTERIOR ELEVATIONS)
- 4 INFILL WALL TO MATCH EXISTING ADJACENT SURFACES
- 5 NEW SOLID SURFACE COUNTER
- 6 HORIZONTAL LOUVER BLINDS - ALL EXTERIOR WINDOWS IN DEVELOPED AREAS TO RECEIVE B1 BLINDS U.N.O.
- 7 NEW METAL PEGBOARD STORAGE RACK
- 8 ALIGN NEW WALL WITH EXISTING CEILING TRANSITION ABOVE
- 9 ALIGN NEW WALL WITH FACE OF EXISTING CORNER
- 10 FURRED-OUT WALL
- 11 EXISTING ELECTRICAL PANEL TO REMAIN (MAINTAIN 36" CLEAR IN FRONT OF PANEL)
- 12 VERTICAL CORIAN DIVIDER TO UNDERSIDE OF UPPER CABINETS
- 13 NEW KITLOCK ON ONE OF EXISTING UPPER CABINETS (KL1000)
- 14 NEW O.F.O.I. ROLLING SUPPLY CART BELOW EXISTING COUNTER
- 15 NEW FIRE EXTINGUISHER
- 16 EXISTING FIRE EXTINGUISHER
- 17 RELOCATED STAFF LOCKERS

**InSight**  
HealthCare Architecture

KLanglois@InSightDesignStudio.biz  
12345 Lake City Way NE #2108  
Seattle, WA 98125  
206-601-6645

8466 REGISTERED ARCHITECT  
*Karissa M. Langlois*  
Karissa M. Langlois  
STATE OF WASHINGTON

OWNER:

**MultiCare**  
**BetterConnected**

City of Puyallup  
Development & Planning Services  
ISSUED PERMIT  
Building | Planning | Engineering | Public Works  
Fire | Traffic

PROJECT NAME:  
**MultiCare  
GSMOB  
Suite 4400  
Clinic T.I.**

1450 5th St SE  
Puyallup, WA 98372

MARK	DATE	DESCRIPTION
	4/10/2023	PERMIT SUBMITTAL #1

PROJECT NO. 31251

DRAWN BY: K. LANGLOIS

DATE: 10 APRIL 2023  
COPYRIGHT TO:  
InSight Healthcare Architecture

SHEET TITLE:  
**PARTIAL 4th  
FLOOR PLAN:  
PROPOSED**

SHEET #:  
**A2.1**

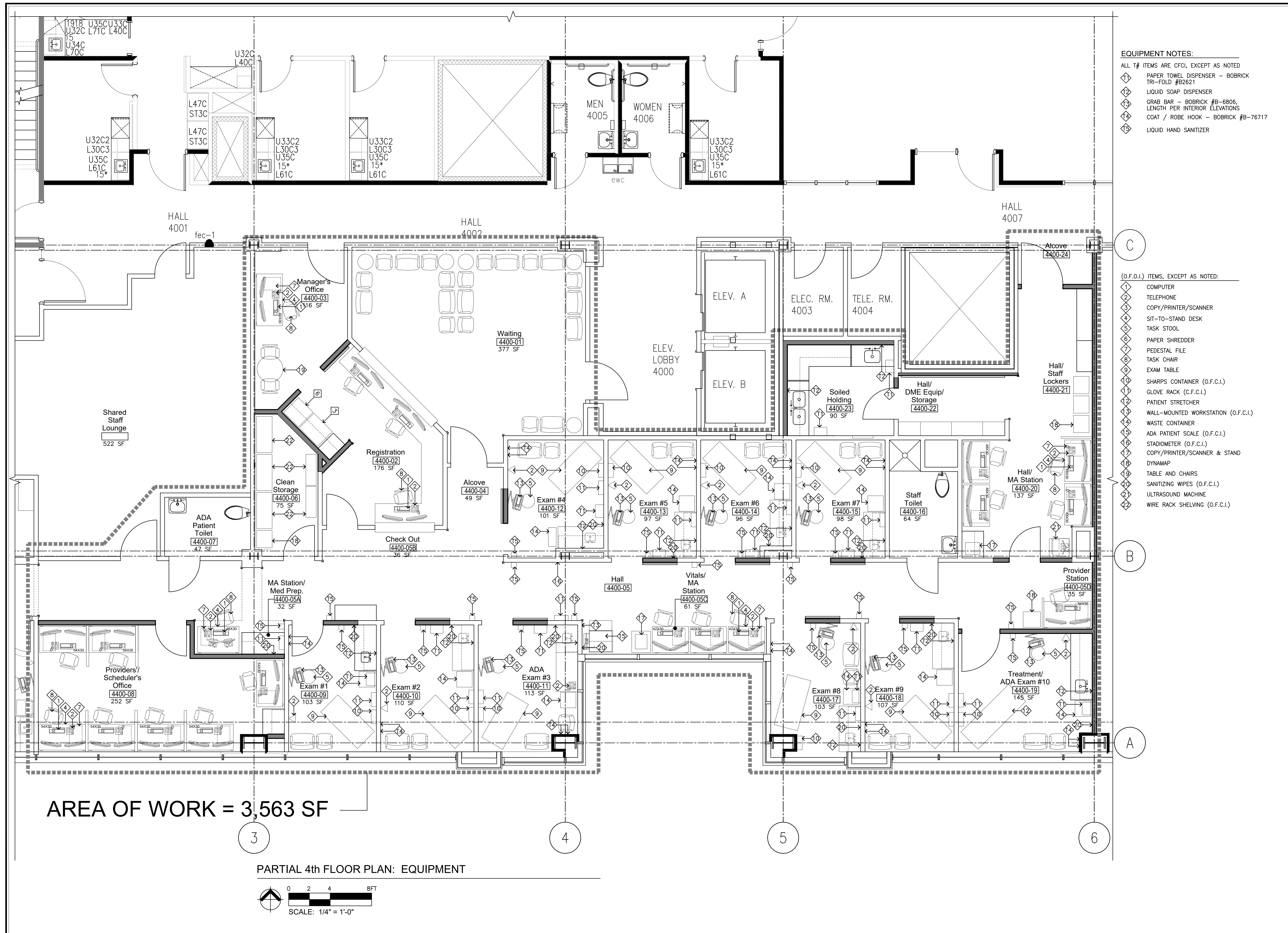

- EQUIPMENT NOTES:**
- ALL T# ITEMS ARE CFCI, EXCEPT AS NOTED
- 1 PAPER TOWEL DISPENSER - BOBRICK TRI-FOLD #B2621
  - 2 LIQUID SOAP DISPENSER
  - 3 GRAB BAR - BOBRICK #B-6806, LENGTH PER INTERIOR ELEVATIONS
  - 4 COAT / ROBE HOOK - BOBRICK #B-76717
  - 5 LIQUID HAND SANITIZER

- (O.F.O.I.) ITEMS, EXCEPT AS NOTED:**
- 1 COMPUTER
  - 2 TELEPHONE
  - 3 COPY/PRINTER/SCANNER
  - 4 SIT-TO-STAND DESK
  - 5 TASK STOOL
  - 6 PAPER SHREDDER
  - 7 PEDESTAL FILE
  - 8 TASK CHAIR
  - 9 EXAM TABLE
  - 10 SHARPS CONTAINER (O.F.C.I.)
  - 11 GLOVE RACK (C.F.C.I.)
  - 12 PATIENT STRETCHER
  - 13 WALL-MOUNTED WORKSTATION (O.F.C.I.)
  - 14 WASTE CONTAINER
  - 15 ADA PATIENT SCALE (O.F.C.I.)
  - 16 STADIOMETER (O.F.C.I.)
  - 17 COPY/PRINTER/SCANNER & STAND
  - 18 DYNAMAP
  - 19 TABLE AND CHAIRS
  - 20 SANITIZING WIPES (O.F.C.I.)
  - 21 ULTRASOUND MACHINE
  - 22 WIRE RACK SHELVING (O.F.C.I.)

**InSight**  
HealthCare Architecture  
KLanglois@InsightDesignStudio.biz  
12345 Lake City Way NE #2108  
Seattle, WA 98125  
206-601-6645

8466 REGISTERED ARCHITECT  
*Karissa M. Langlois*  
Karissa M. Langlois  
STATE OF WASHINGTON

OWNER:  
**MultiCare** BetterConnected

City of Puyallup  
Development & Permitting Services  
ISSUED PERMIT  
Building Planning Engineering Public Works Fire Traffic

PROJECT NAME:  
**MultiCare GSMOB Suite 4400 Clinic T.I.**

1450 5th St SE  
Puyallup, WA 98372

MARK	DATE	DESCRIPTION
	4/10/2023	PERMIT SUBMITTAL #1

PROJECT NO. 31251  
DRAWN BY: K. LANGLOIS  
DATE: 10 APRIL 2023  
COPYRIGHT TO:  
InSight Healthcare Architecture

SHEET TITLE:  
**PARTIAL 4th FLOOR PLAN: EQUIPMENT**

SHEET #:  
**A3.1**

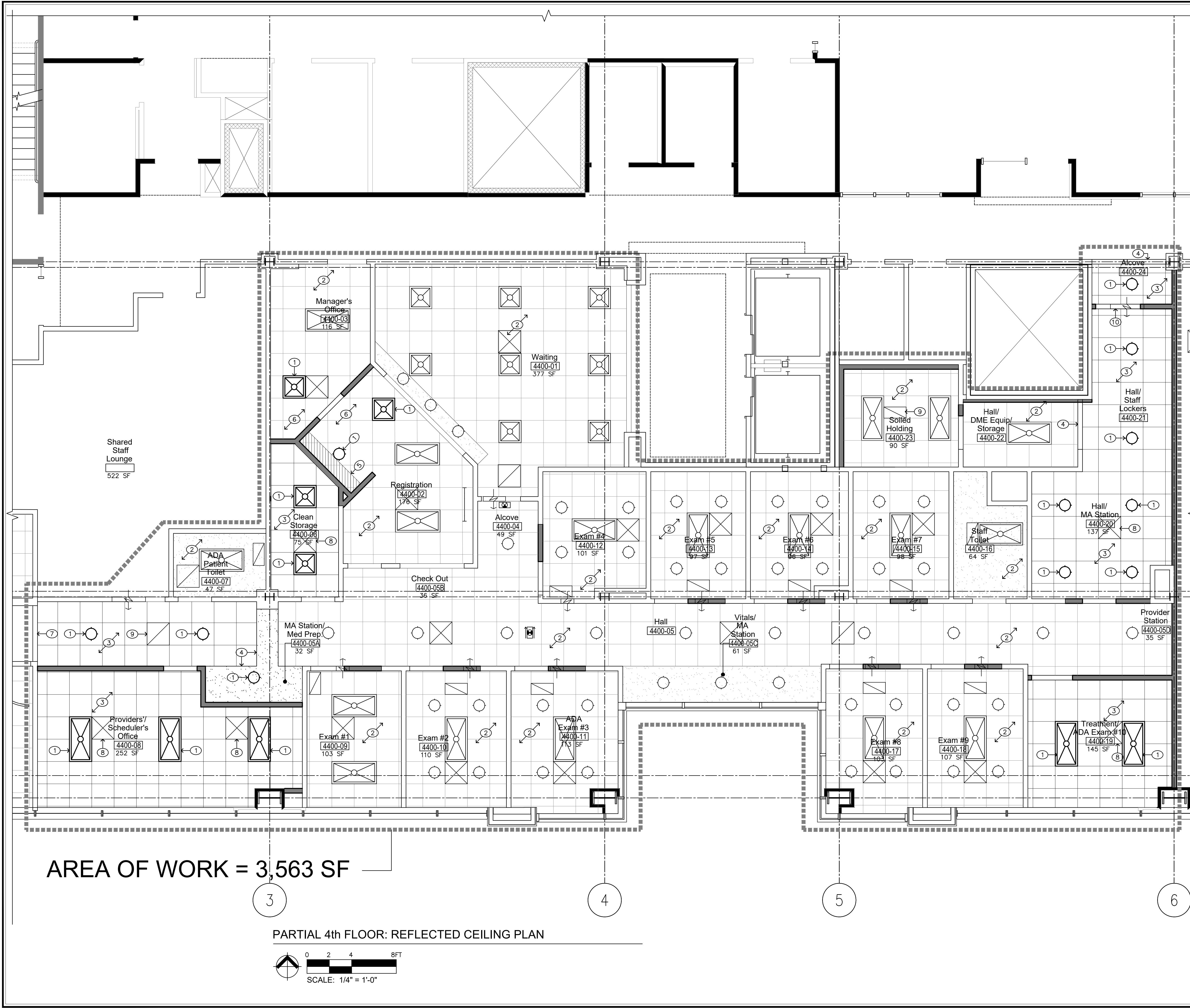

AREA OF WORK = 3,563 SF

PARTIAL 4th FLOOR: REFLECTED CEILING PLAN



- GENERAL NOTES**
1. NEW 9'-6" ACOUSTICAL TILE CEILING SYSTEM THROUGHOUT.
  2. CONTRACTOR TO PROVIDE COORDINATION OF SHOP DRAWING FOR APPROVAL OF CEILING, SHOWING AND PROVIDING DIMENSIONS OF ALL ARCHITECTURAL, MECHANICAL, AND ELECTRICAL ITEMS.

- LEGEND**
- SEE ELECTRICAL SHEETS FOR LIGHT FIXTURE TYPES
- SUSPENDED OR FRAMED GYPSUM WALLBOARD CEILING
  - LED LIGHT FIXTURE
  - 1x4 LED LIGHT FIXTURE
  - 2x4 LED LIGHT FIXTURE
  - LED LIGHT FIXTURE ON LIFE SAFETY CIRCUIT
  - 2x2 LED LIGHT FIXTURE
  - CEILING ACCESS PANEL - 24"x24" UNLESS NOTED OTHERWISE
  - SUPPLY DIFFUSER
  - RETURN GRILLE
  - EXHAUST GRILLE
  - SPEAKER
  - FIRE ALARM STROBE
  - SPRINKLER
  - SMOKE DETECTOR
  - SPEAKER
  - OCCUPANCY SENSOR
  - CAMERA
  - EXIT SIGN
  - 8FT UTILITY LIGHT

- KEYED NOTES**
- ① NEW LIGHT FIXTURE (SEE ELECTRICAL)
  - ② EXISTING CEILING AND FIXTURES TO REMAIN
  - ③ NEW ACT CEILING - MATCH EXISTING HEIGHT AND FINISH
  - ④ NEW GYP BOARD SOFFIT AT 6" BELOW ADJACENT CEILING GRID
  - ⑤ NEW P-LAM BOARD SOFFIT (SEE INTERIOR ELEVATIONS)
  - ⑥ MODIFY EXISTING ACT CEILING IN AREA OF WORK
  - ⑦ NEW GYP BOARD SOFFIT AT 12" BELOW ADJACENT CEILING GRID
  - ⑧ NEW SUPPLY DIFFUSER (SEE HVAC)
  - ⑨ NEW RETURN AIR GRILLE (SEE HVAC)
  - ⑩ NEW TRANSFER AIR GRILLE (SEE HVAC)

**InSight**  
HealthCare Architecture  
K.Langlois@insightdesignstudio.biz  
12345 Lake City Way NE #2108  
Seattle, WA 98125  
206-601-6645

8466 REGISTERED ARCHITECT  
*Karsa M. Langlois*  
Karsa M. Langlois  
STATE OF WASHINGTON

OWNER:  
**MultiCare**  
BetterConnected

City of Puyallup  
Development & Permitting Services  
Building | Planning | Engineering | Public Works | Fire | Traffic

PROJECT NAME:  
**MultiCare  
GSMOB  
Suite 4400  
Clinic T.I.**

1450 5th St SE  
Puyallup, WA 98372

MARK	DATE	DESCRIPTION
4/10/2023	PERMIT SUBMITTAL #1	

PROJECT NO. 31251  
DRAWN BY: K. LANGLOIS  
DATE: 10 APRIL 2023  
COPYRIGHT TO:  
InSight Healthcare Architecture

SHEET TITLE:  
**PARTIAL 4th  
FLOOR:  
REFLECTED  
CEILING PLAN**

SHEET #:  
**A4.1**

**MATERIALS LIST**

- (PWF-1)** PAINT – WALL FIELD COLOR: MPI STANDARDS LOW VOC LATEX EGGSHELL FINISH: RHODDA, #19-05-909 "BARRISTER WHITE"  
– COLOR USED IN ALL NEW AND REFRESHED AREAS  
DOOR AND RELITE FRAMES: ALKYD ENAMEL, EGGSHELL
- (PWF-2)** PAINT – ACCENT COLOR: MPI STANDARDS LOW VOC LATEX EGGSHELL FINISH: RHODDA, "NORTH BEACH BLUE" – #4314
- (LVT1)** LUXURY VINYL TILE, TYPE 1-C, STANDARD #1, CLASS I: TEKNOFLOR, RARE PLANK, HPD #89007RP "SISAL" FLAT LAY WITH 4" RUBBER BASEBOARD. TRANSITION STRIP AT EXISTING FLOORING TO NEW FLOORING – MATCH EXISTING.
- (SV1)** SHEET VINYL #1, CLASS I: MANNINGTON: PARADIGM II STREAMLINE COLOR: PRECEDENT PD217 / BASE: RB1

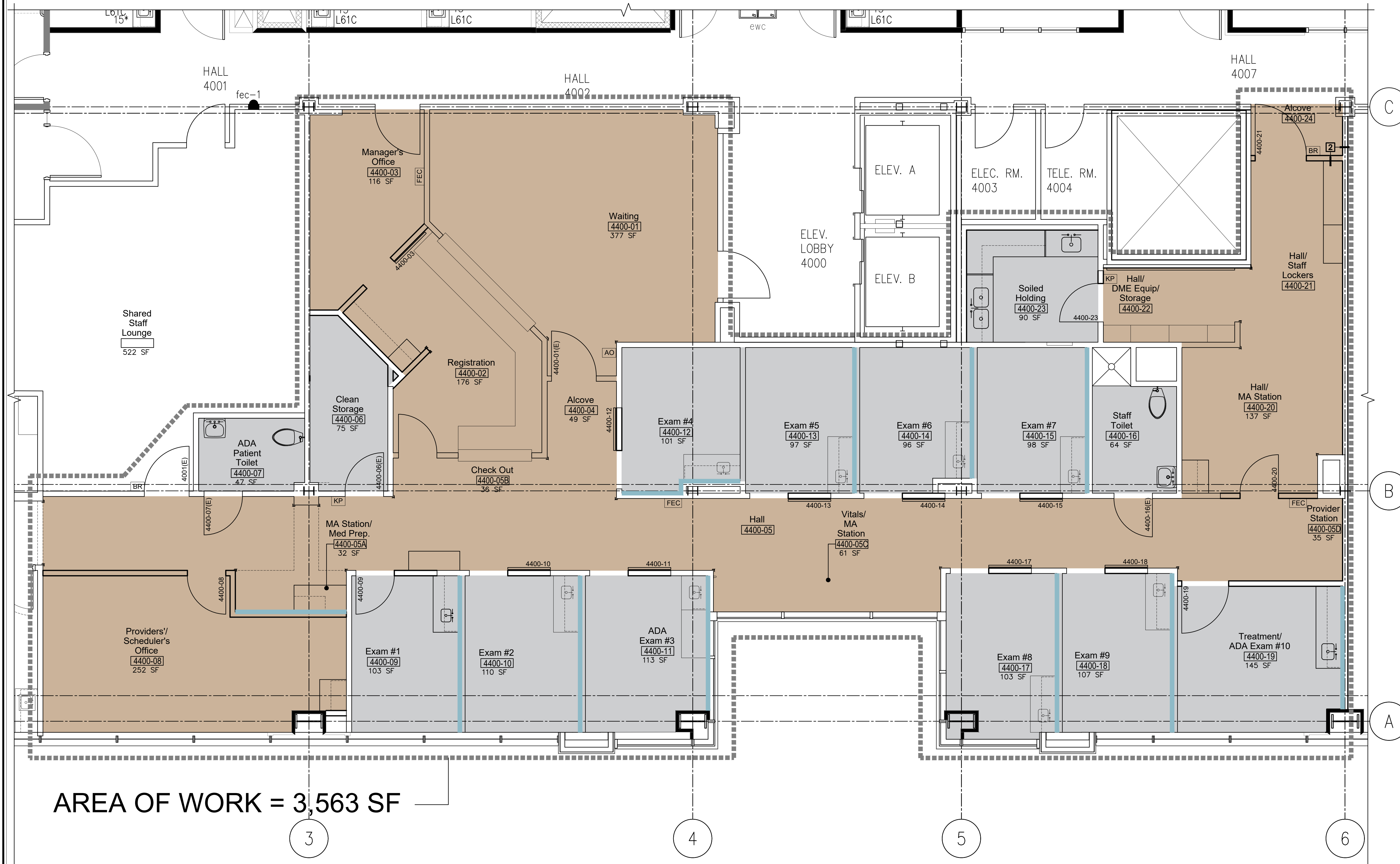

**AREA OF WORK = 3,563 SF**

**PARTIAL 4th FLOOR FINISH PLAN**



**InSight**  
HealthCare Architecture  
KLanglois@InsightDesignStudio.biz  
12345 Lake City Way NE #2108  
Seattle, WA 98125  
206-601-6645

8466 REGISTERED ARCHITECT  
*Karissa Langlois*  
Karissa M. Langlois  
STATE OF WASHINGTON

OWNER:  
**MultiCare**  
BetterConnected

PROJECT NAME:  
**MultiCare  
GSMOB  
Suite 4400  
Clinic T.I.**

1450 5th St SE  
Puyallup, WA 98372

MARK	DATE	DESCRIPTION
	4/10/2023	PERMIT SUBMITTAL #1

PROJECT NO. 31251  
DRAWN BY: K. LANGLOIS  
DATE: 10 APRIL 2023  
COPYRIGHT TO:  
InSight Healthcare Architecture

SHEET TITLE:  
**PARTIAL 4th  
FLOOR FINISH  
PLAN**

SHEET #:  
**A5.1**





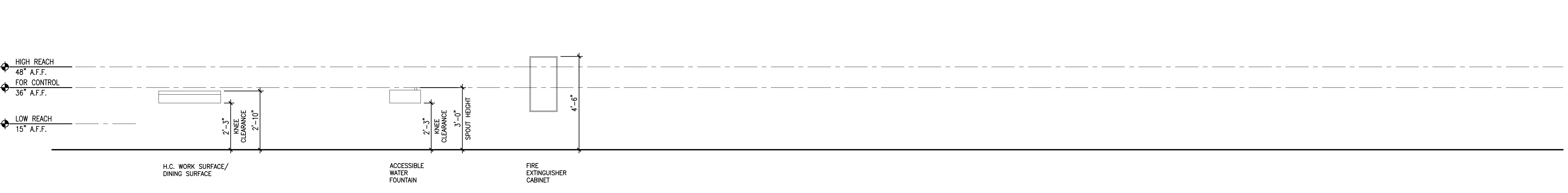
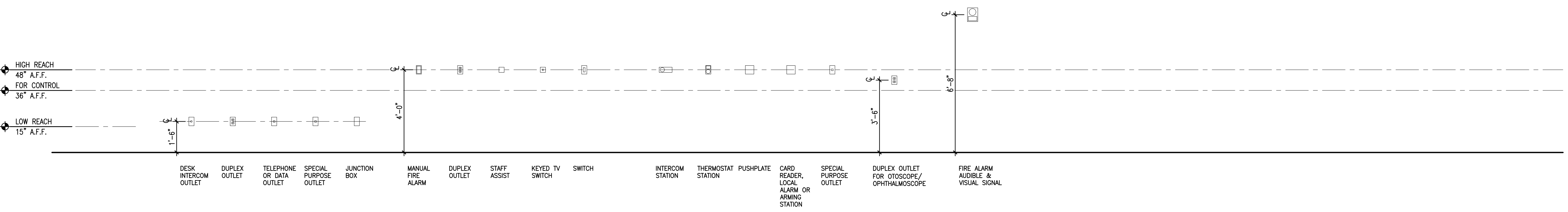
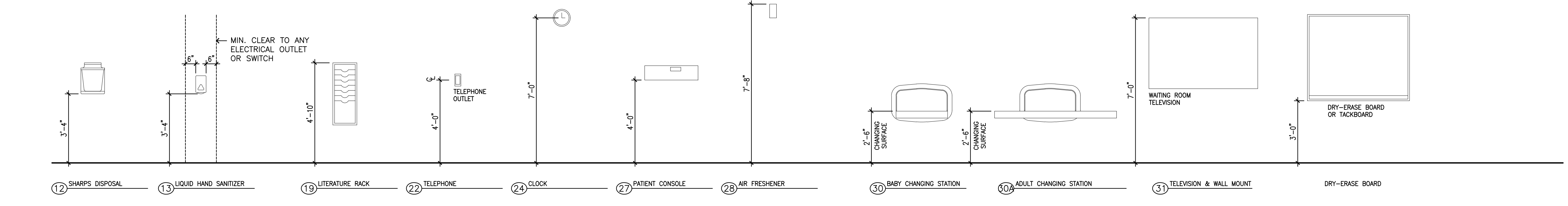
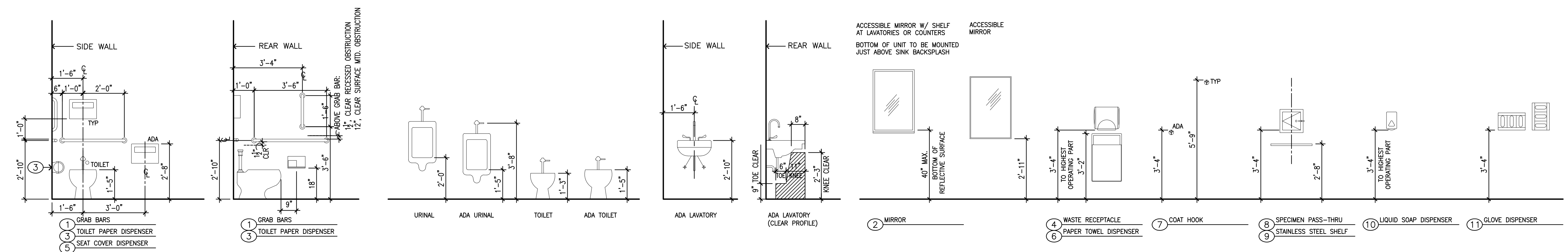

**1 MOUNTING HEIGHTS (TYPICAL)**  
 SCALE: 3/8" = 1'-0"

OWNER:

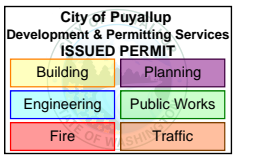
**MultiCare**  
  
 City of Puyallup  
 Development & Permitting Services  
 ISSUED PERMIT  
  
 Building    Planning  
 Engineering    Public Works  
 Fire    Traffic

---

PROJECT NAME:  
**MultiCare**  
**GSMOB**  
**Suite 4400**  
**Clinic T.I.**

1450 5th St SE  
 Puyallup, WA 98372

MARK	DATE	DESCRIPTION
	4/10/2023	PERMIT SUBMITTAL #1

---

PROJECT NO. 31251  
 DRAWN BY: K. LANGLOIS  
 DATE: 10 APRIL 2023  
 COPYRIGHT TO: InSight Healthcare Architecture

---

SHEET TITLE:  
**TYPICAL MOUNTING HEIGHTS**

---

SHEET #:  
**A6.0**

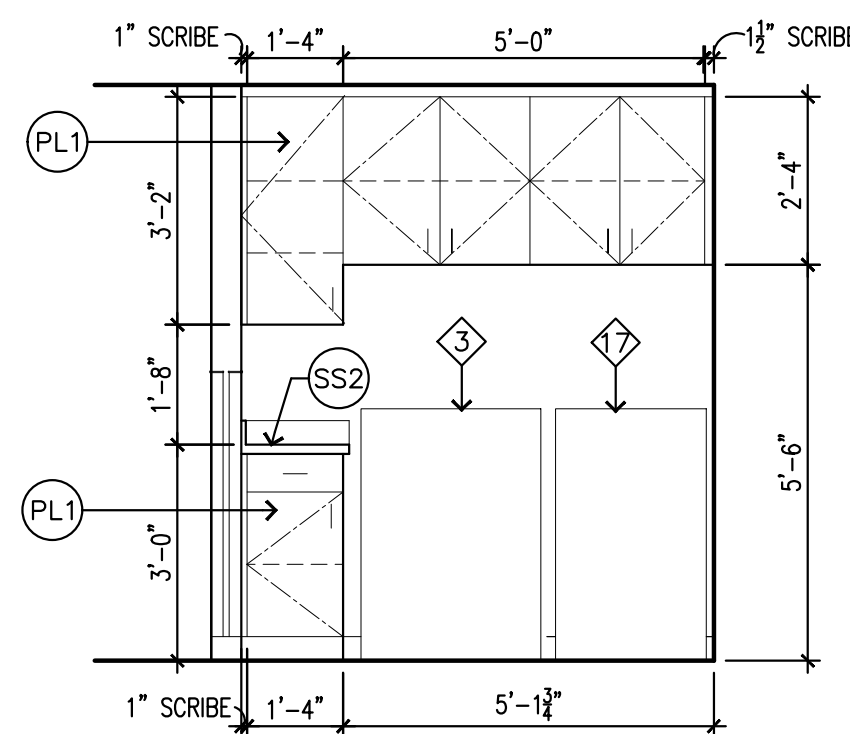

2 Registration (4400-02)  
SCALE: 3/8" = 1'-0"

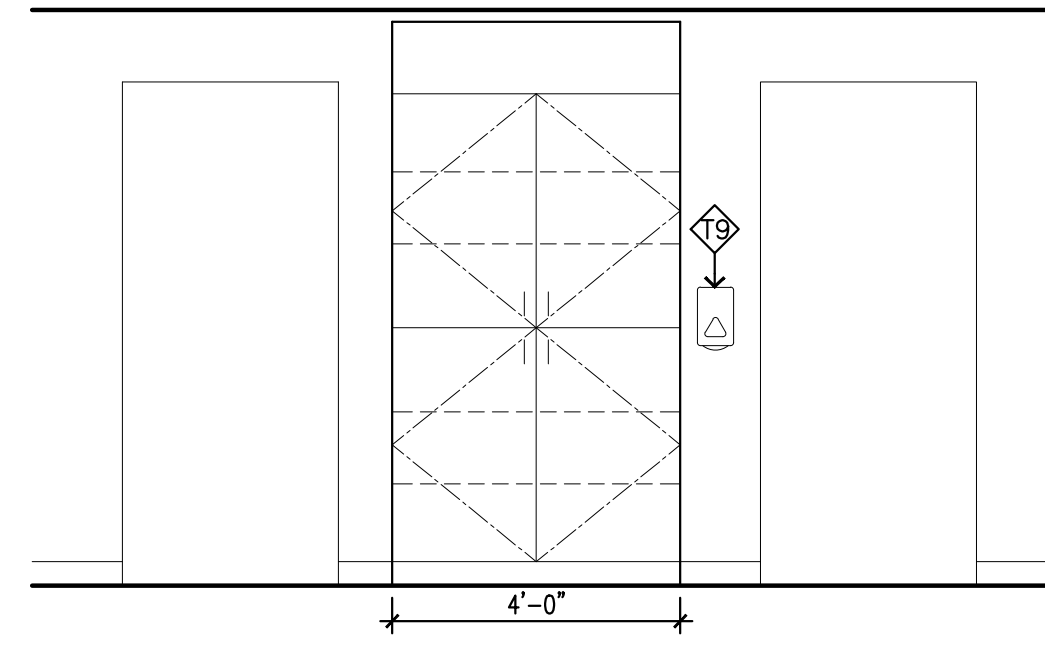

5 Hall (4400-05)  
SCALE: 3/8" = 1'-0"

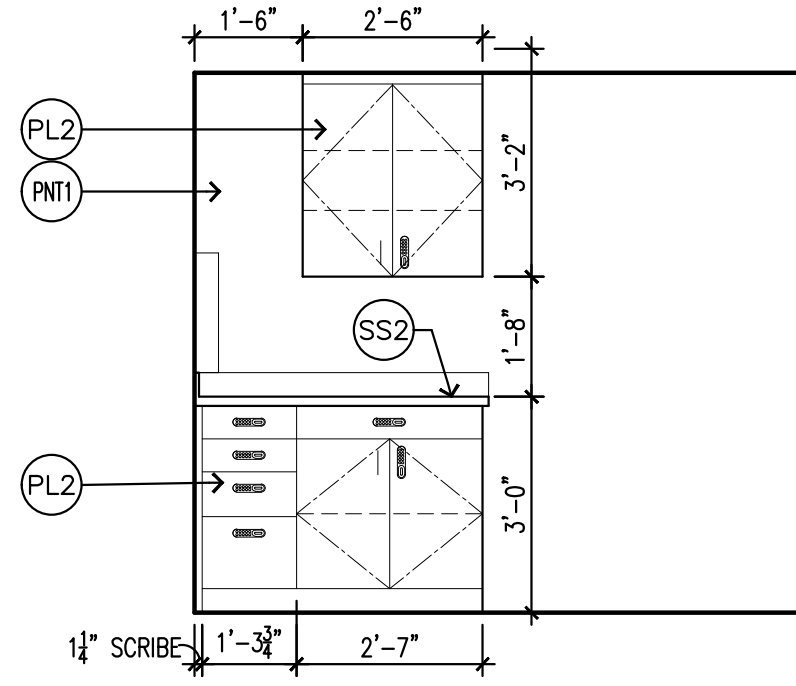

5A Medication Distribution Area / MA Station (4400-05A)  
SCALE: 3/8" = 1'-0"

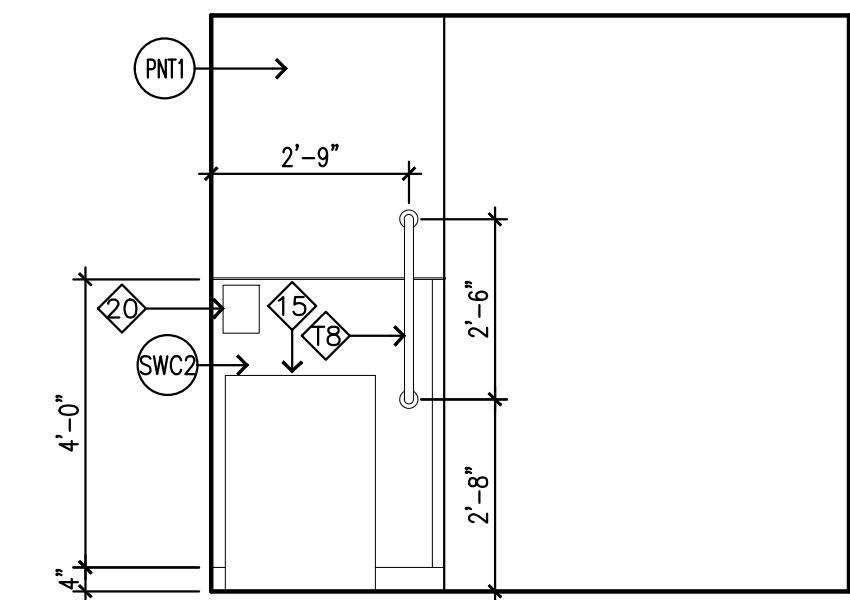
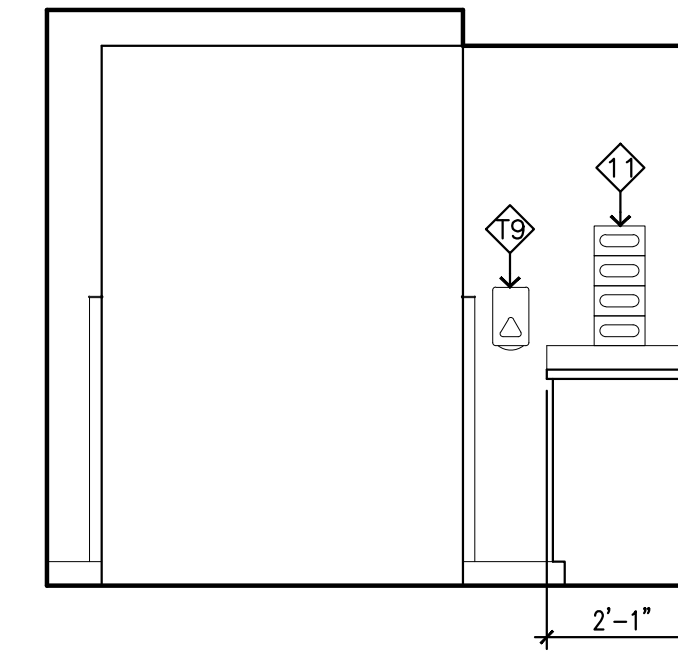

5C ADA Scale (4400-05C)  
SCALE: 3/8" = 1'-0"

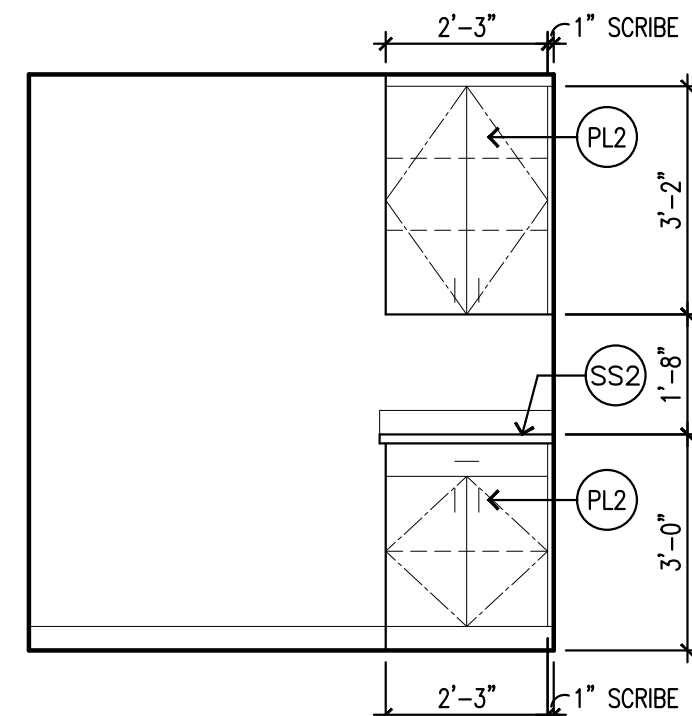
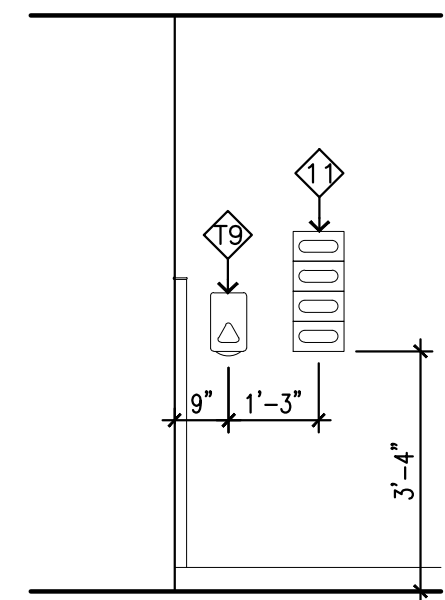

8 Provider's Office (4400-08)  
SCALE: 3/8" = 1'-0"

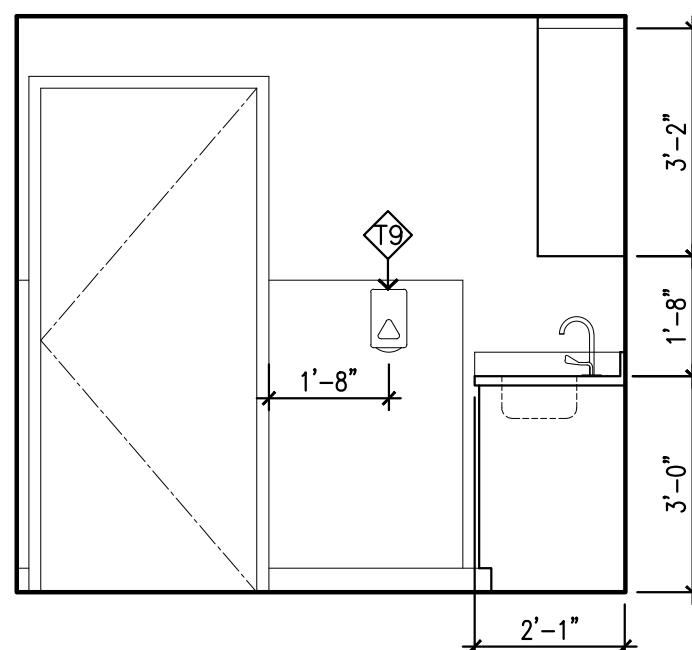

9 Exam #1 (4400-09)  
SCALE: 3/8" = 1'-0"

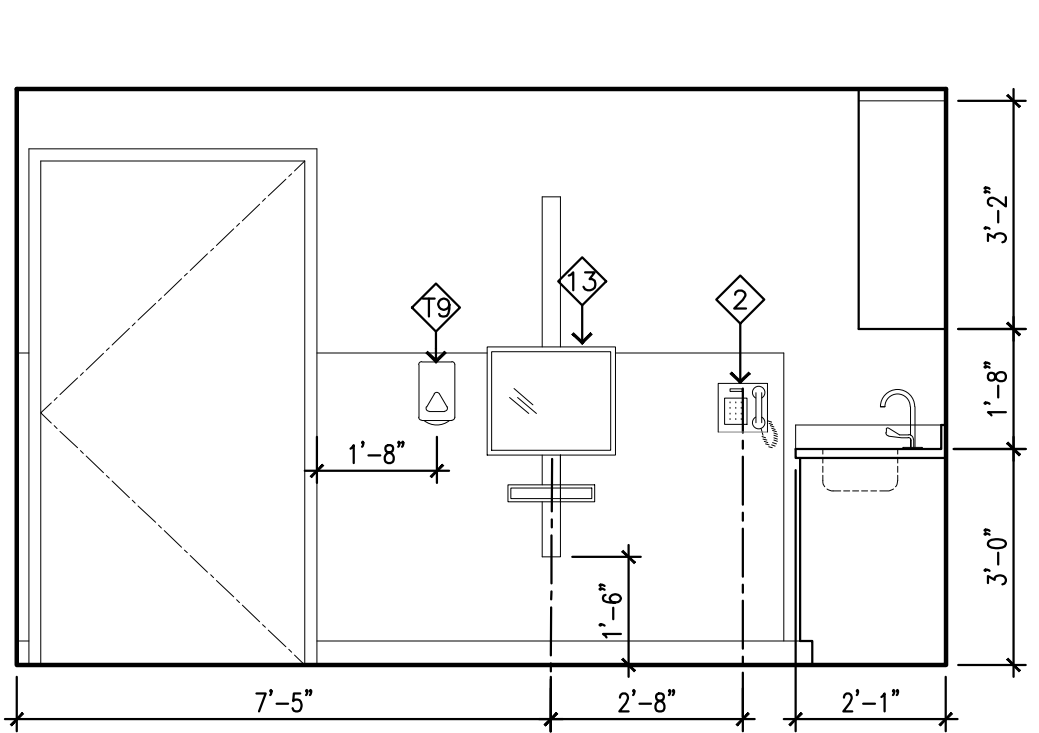
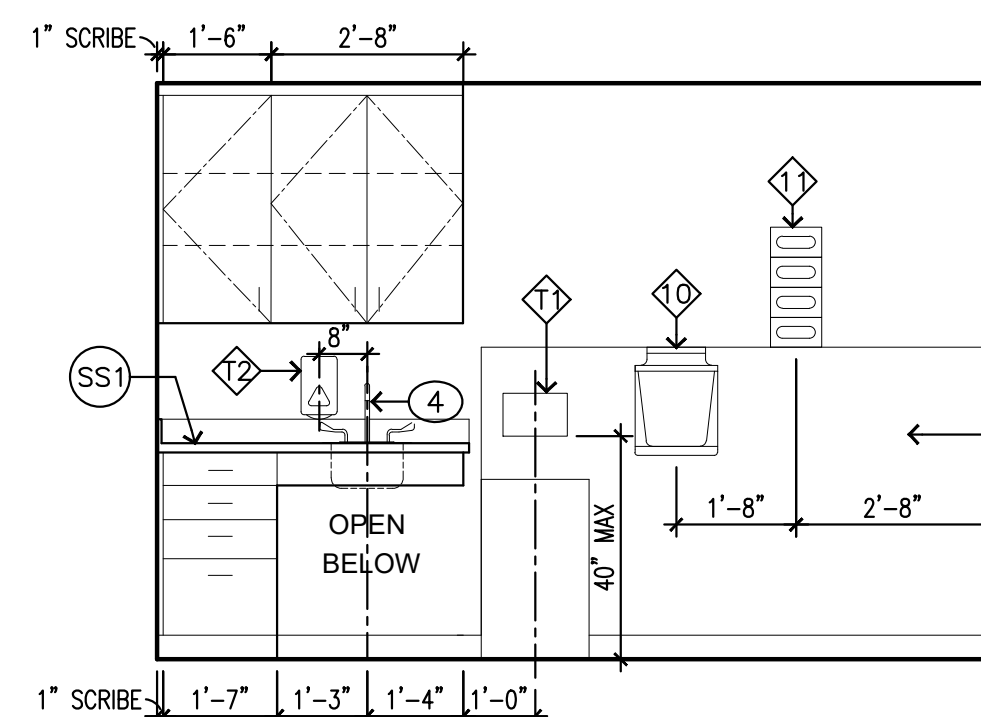

19 Procedure / Exam #10 (4400-19)  
SCALE: 3/8" = 1'-0"

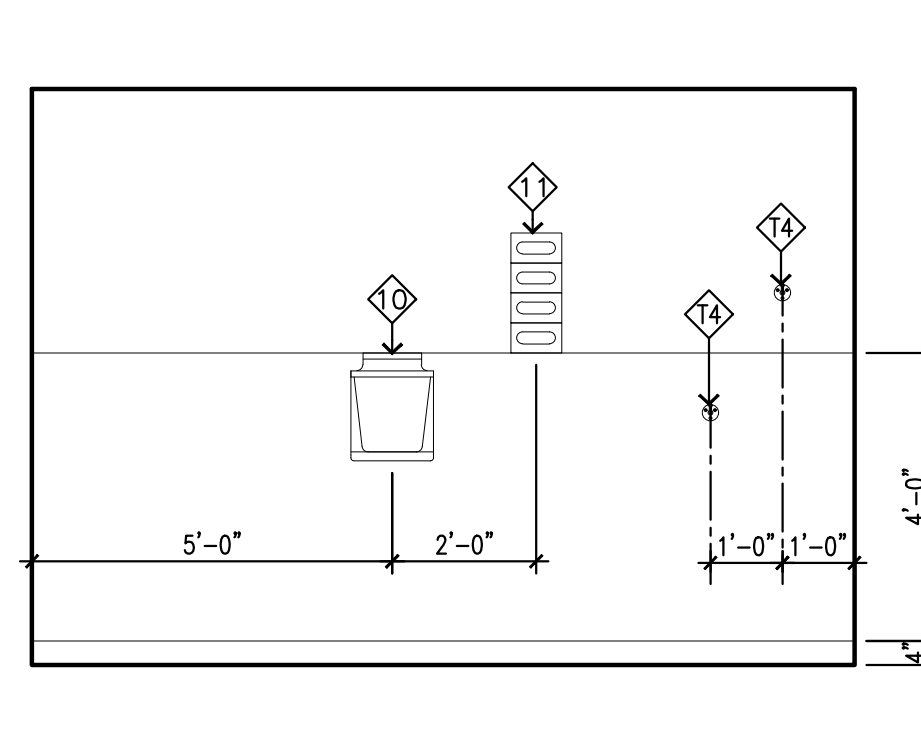
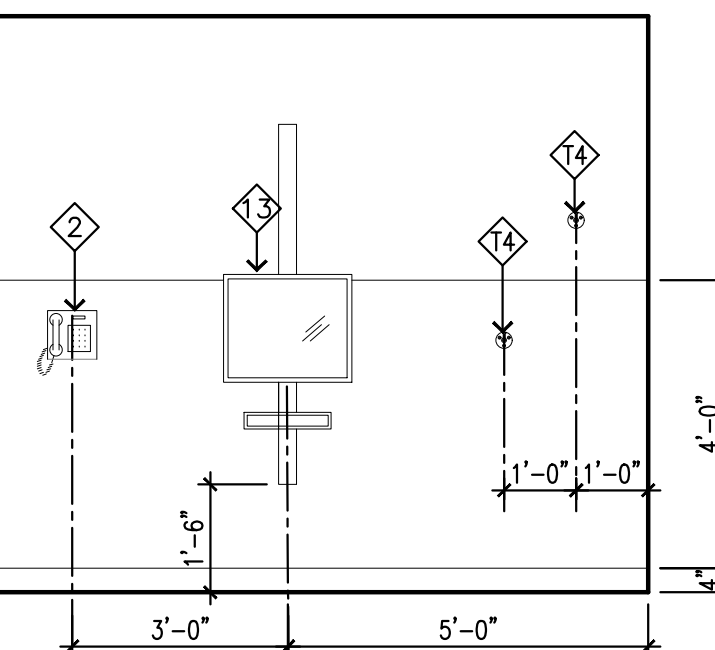
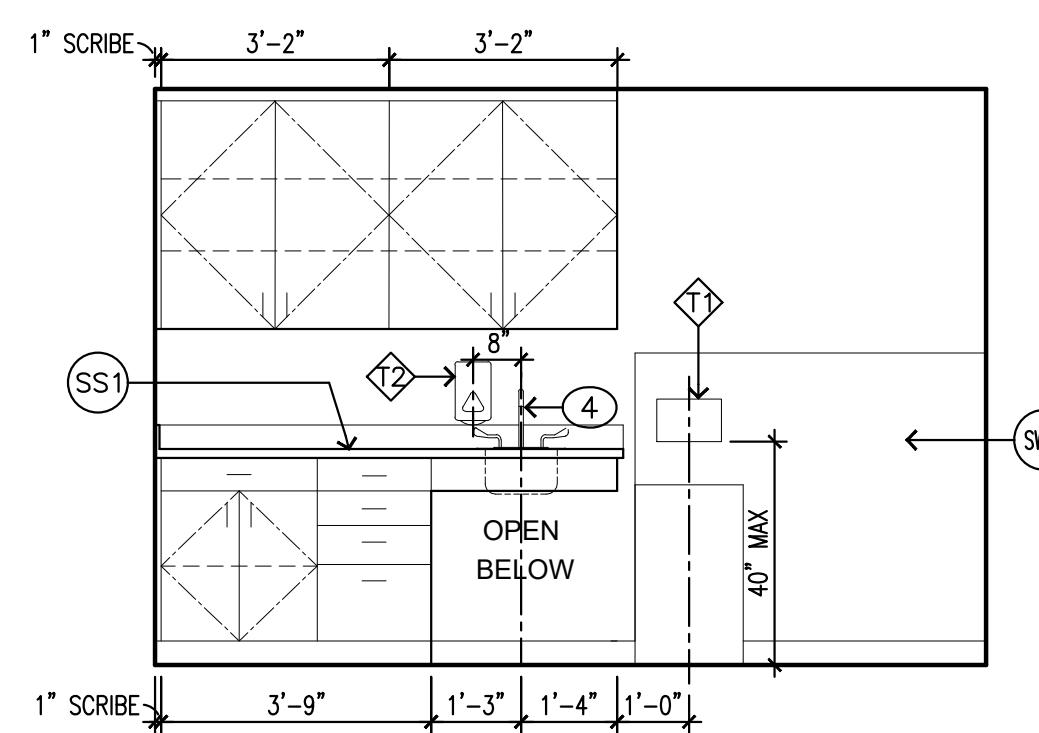

**EQUIPMENT NOTES:**

ALL T# ITEMS ARE CFCI, EXCEPT AS NOTED

- T1 PAPER TOWEL DISPENSER – BOBRICK TRI-FOLD #B2621
- T2 LIQUID SOAP DISPENSER
- T3 GRAB BAR – BOBRICK #B-6806, LENGTH PER INTERIOR ELEVATIONS
- T4 COAT / ROBE HOOK – BOBRICK #B-76717
- T5 LIQUID HAND SANITIZER

(O.F.O.I.) ITEMS, EXCEPT AS NOTED:

- 1 COMPUTER
- 2 TELEPHONE
- 3 COPY/PRINTER/SCANNER
- 4 SIT-TO-STAND DESK
- 5 TASK STOOL
- 6 PAPER SHREDDER
- 7 PEDESTAL FILE
- 8 TASK CHAIR
- 9 EXAM TABLE
- 10 SHARPS CONTAINER (O.F.C.I.)
- 11 GLOVE RACK (C.F.C.I.)
- 12 PATIENT STRETCHER
- 13 WALL-MOUNTED WORKSTATION (O.F.C.I.)
- 14 WASTE CONTAINER
- 15 ADA PATIENT SCALE (O.F.C.I.)
- 16 STADIOMETER (O.F.C.I.)
- 17 COPY/PRINTER/SCANNER & STAND
- 18 DYNAMAP
- 19 TABLE AND CHAIRS
- 20 SANITIZING WIPES (O.F.C.I.)
- 21 ULTRASOUND MACHINE
- 22 WIRE RACK SHELVING (O.F.C.I.)

**InSight**  
HealthCare Architecture  
K.Langlois@InSightDesignStudio.biz  
12345 Lake City Way NE #2108  
Seattle, WA 98125  
206-601-6645

8466 REGISTERED ARCHITECT  
*Karsa Langlois*  
Karsa M. Langlois  
STATE OF WASHINGTON

OWNER:  
**MultiCare**  
BetterConnected

City of Puyallup  
Development & Permitting Services  
ISSUED PERMIT  
Building | Planning  
Engineering | Public Works  
Fire | Traffic

PROJECT NAME:  
**MultiCare  
GSMOB  
Suite 4400  
Clinic T.I.**

1450 5th St SE  
Puyallup, WA 98372

MARK	DATE	DESCRIPTION
	4/10/2023	PERMIT SUBMITTAL #1

PROJECT NO. 31251  
DRAWN BY: K. LANGLOIS  
DATE: 10 APRIL 2023  
COPYRIGHT TO:  
InSight Healthcare Architecture

SHEET TITLE:  
**INTERIOR  
ELEVATIONS**

SHEET #:  
**A6.1**

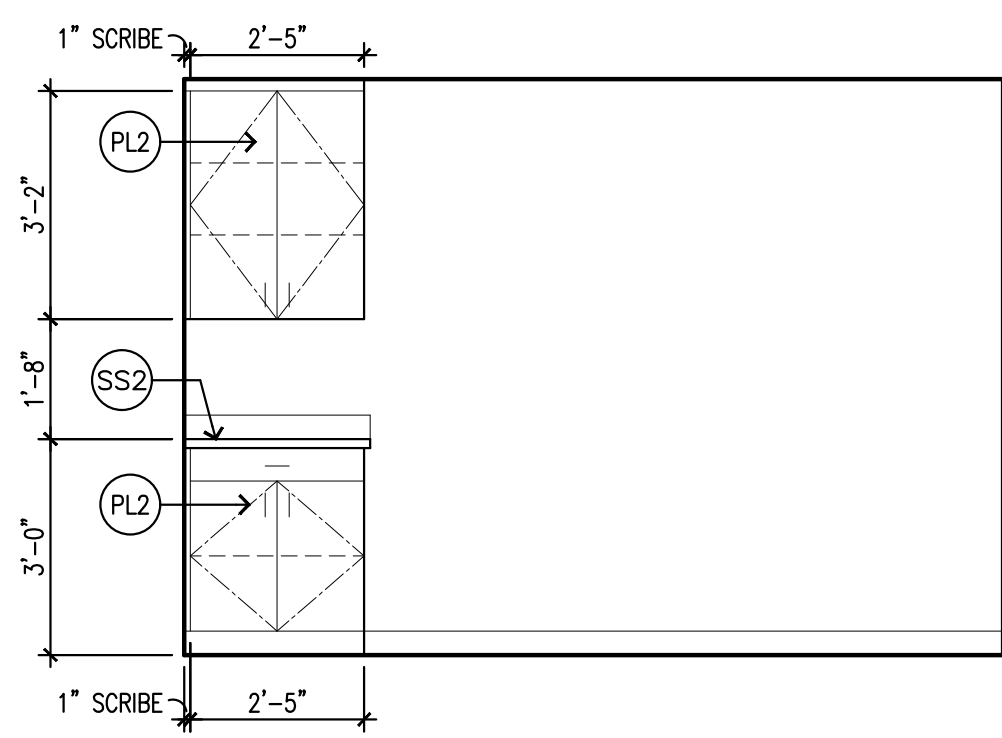

**20** MA Station (4400-20)  
SCALE: 3/8" = 1'-0"

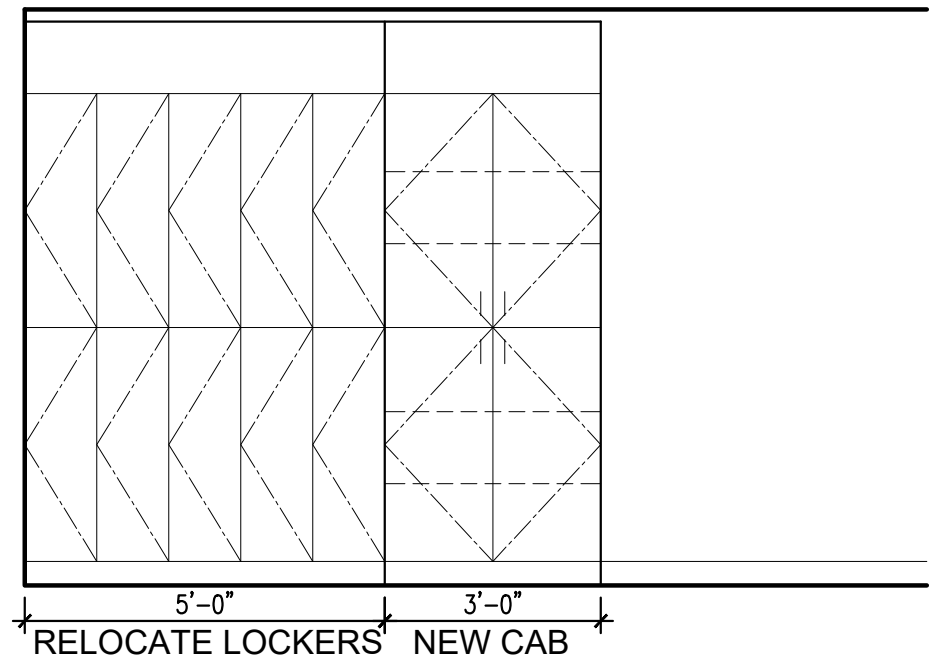

**21** Hall / Staff Lockers (4400-21)  
SCALE: 3/8" = 1'-0"

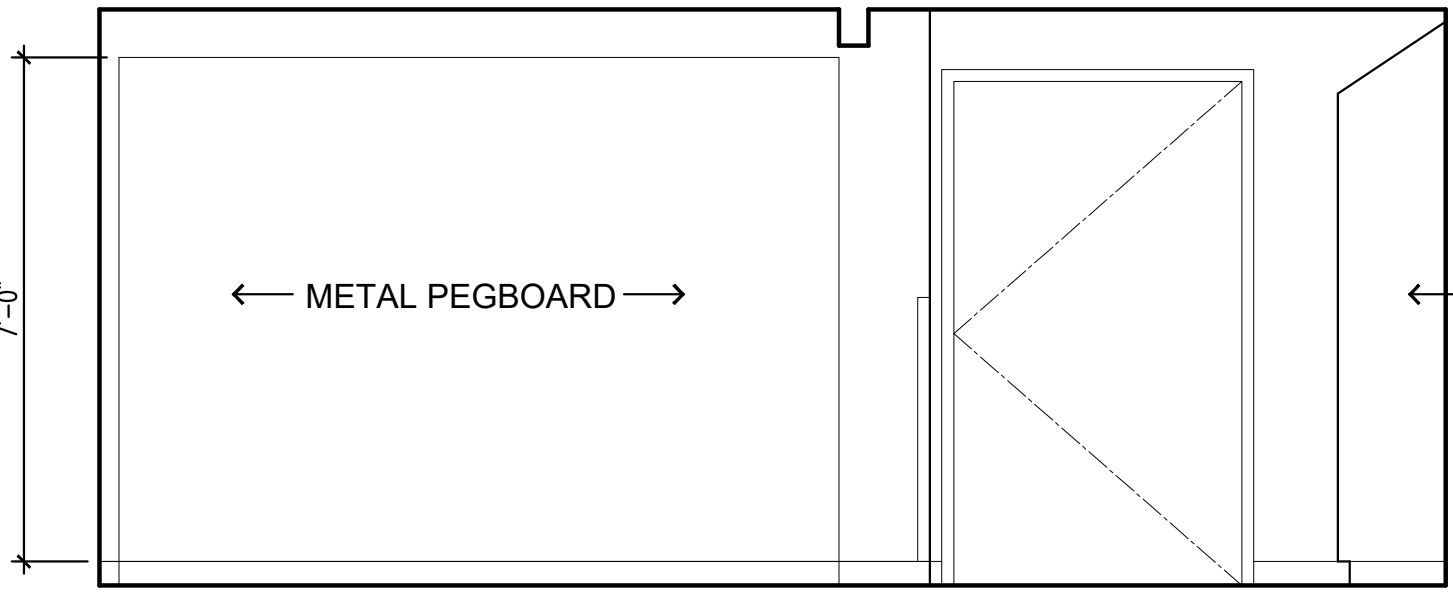

**22** Hall / DME Equipment / Storage (4400-22)  
SCALE: 3/8" = 1'-0"

**EQUIPMENT NOTES:**

ALL T# ITEMS ARE CFCI, EXCEPT AS NOTED

- T1 PAPER TOWEL DISPENSER – BOBRICK TRI-FOLD #B2621
- T2 LIQUID SOAP DISPENSER
- T3 GRAB BAR – BOBRICK #B-6806, LENGTH PER INTERIOR ELEVATIONS
- T4 COAT / ROBE HOOK – BOBRICK #B-76717
- T5 LIQUID HAND SANITIZER

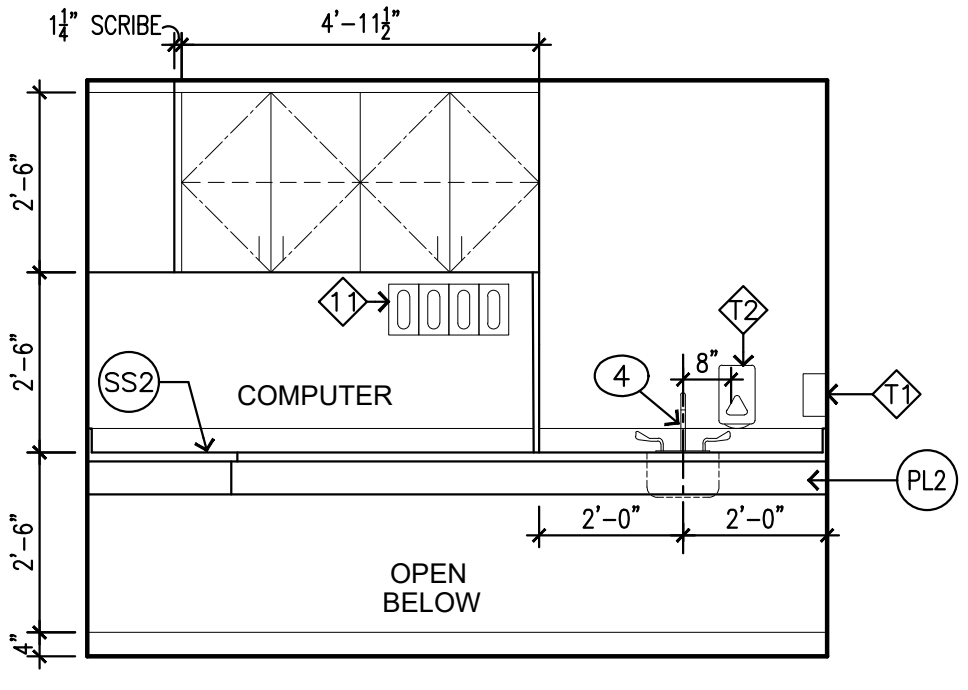

**23** Soiled Workroom (4400-23)  
SCALE: 3/8" = 1'-0"

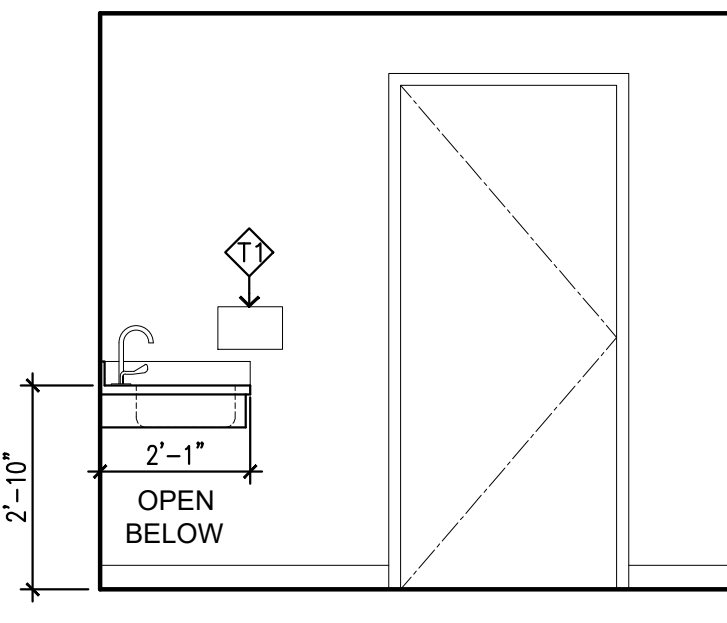
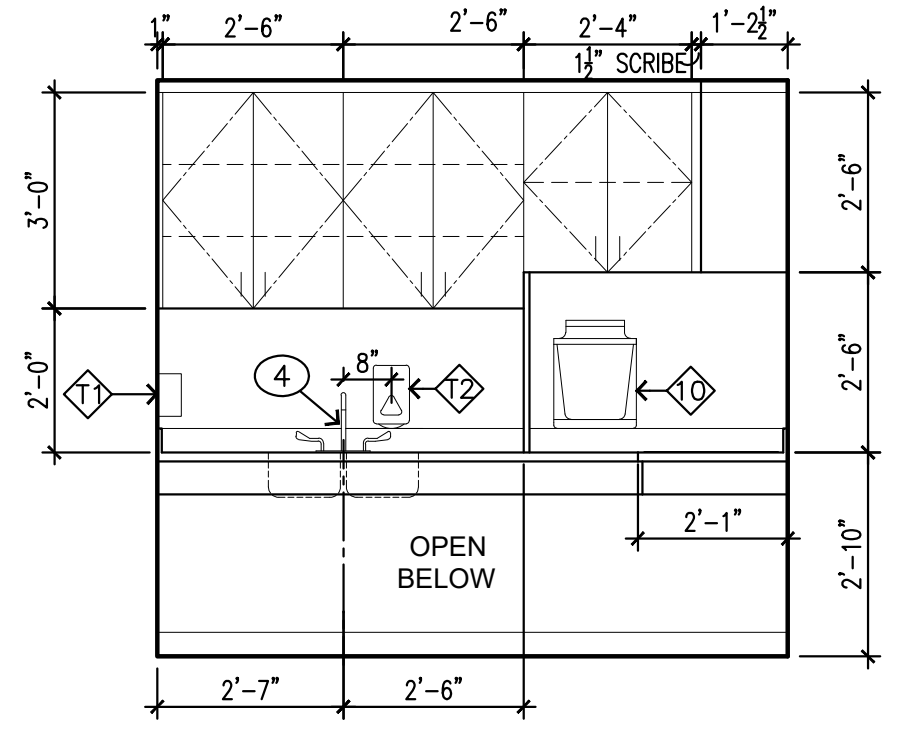

(O.F.O.I.) ITEMS, EXCEPT AS NOTED:

- 1 COMPUTER
- 2 TELEPHONE
- 3 COPY/PRINTER/SCANNER
- 4 SIT-TO-STAND DESK
- 5 TASK STOOL
- 6 PAPER SHREDDER
- 7 PEDESTAL FILE
- 8 TASK CHAIR
- 9 EXAM TABLE
- 10 SHARPS CONTAINER (O.F.C.I.)
- 11 GLOVE RACK (C.F.C.I.)
- 12 PATIENT STRETCHER
- 13 WALL-MOUNTED WORKSTATION (O.F.C.I.)
- 14 WASTE CONTAINER
- 15 ADA PATIENT SCALE (O.F.C.I.)
- 16 STADIOMETER (O.F.C.I.)
- 17 COPY/PRINTER/SCANNER & STAND
- 18 DYNAMAP
- 19 TABLE AND CHAIRS
- 20 SANITIZING WIPES (O.F.C.I.)
- 21 ULTRASOUND MACHINE
- 22 WIRE RACK SHELVING (O.F.C.I.)

**InSight**  
**HealthCare Architecture**  
 K.Langlois@InSightDesignStudio.biz  
 12345 Lake City Way NE #2108  
 Seattle, WA 98125  
 206-601-6645  
 8466 REGISTERED ARCHITECT  
  
 Karsa M. Langlois  
 STATE OF WASHINGTON

OWNER:

**MultiCare**  
**BetterConnected**  
City of Puyallup  
 Development & Permitting Services  
 ISSUED PERMIT

PROJECT NAME:  
**MultiCare  
 GSMOB  
 Suite 4400  
 Clinic T.I.**

1450 5th St SE  
 Puyallup, WA 98372

MARK	DATE	DESCRIPTION
	4/10/2023	PERMIT SUBMITTAL #1

PROJECT NO. 31251  
 DRAWN BY: K. LANGLOIS  
 DATE: 10 APRIL 2023  
 COPYRIGHT TO:  
 InSight Healthcare Architecture

SHEET TITLE:  
**INTERIOR  
 ELEVATIONS**

SHEET #:  
**A6.2**



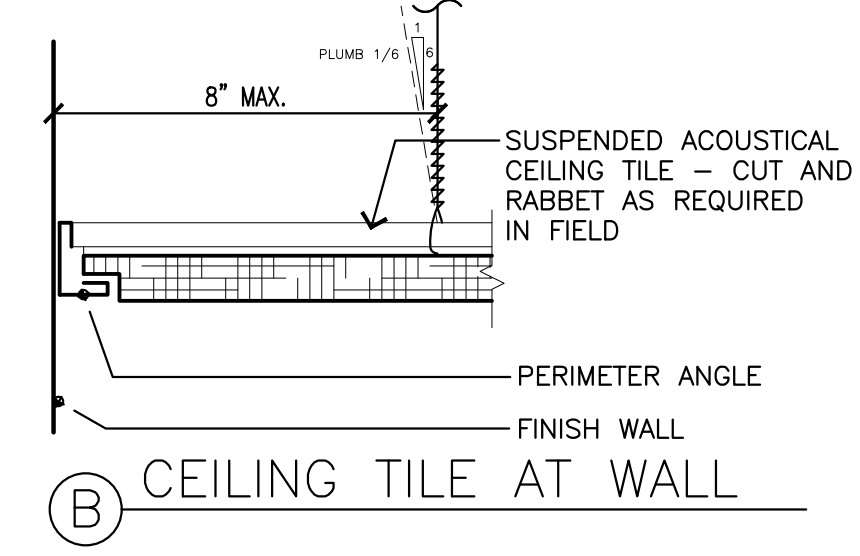
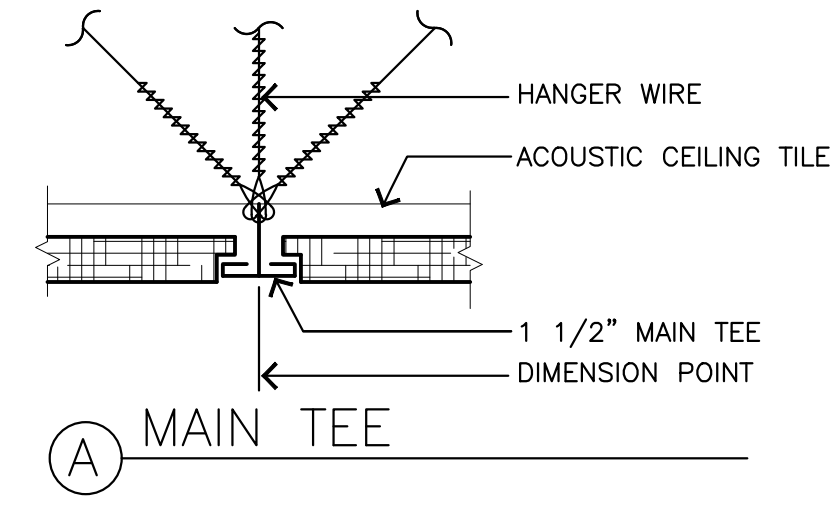

**14 ACOUSTICAL CEILING - TYPICAL**  
SCALE: 1-1/2" = 1'-0"

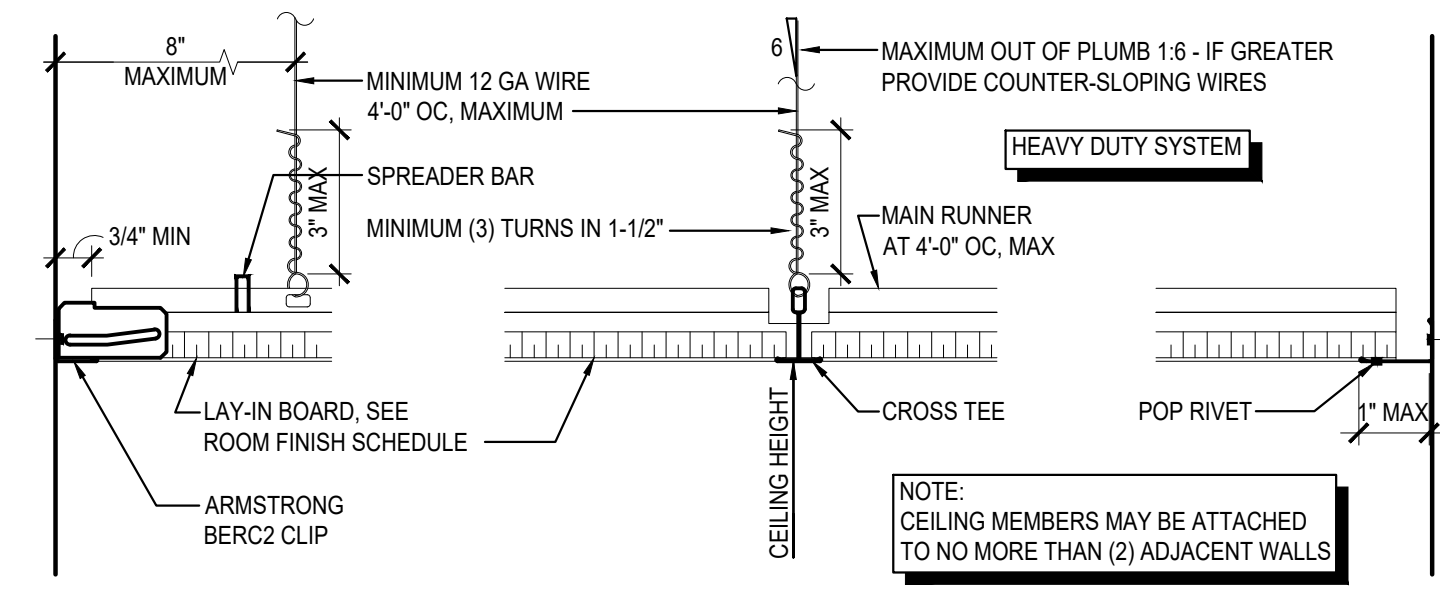

**A UNATTACHED WALL B MAIN RUNNERS & CROSS TEES C ATTACHED WALL**

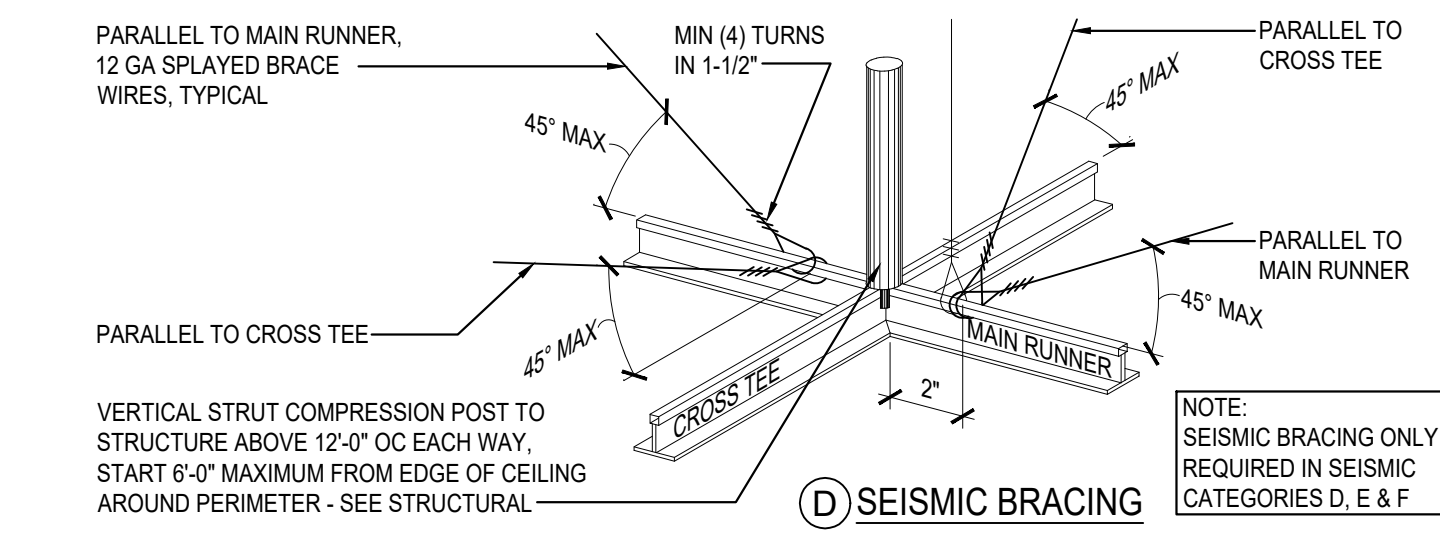

**D SEISMIC BRACING**

- LATERAL FORCE BRACING:**
- Provide lateral force bracing at 12'-0" o.c. (maximum) and begin no farther than 6 feet from walls.
  - Seismic splay wires are to be four 12-gage wires attached to the main beam. Wires are arrayed 90 degrees from each other and at an angle not exceeding 45 degrees from the plane of the ceiling.
  - Seismic splay wires shall be attached to the grid and to the structure in such a manner that they can support a design load of not less than 200 pounds or the actual design load, with a safety factor of 2, whichever is greater.
  - "Powder-driven shot-in-anchors" (PAFs), when used for seismic applications and shall require "special inspection" irrespective of the type of occupancy category the structure is in. PAF anchors for kicker wires (splayed wires installed for purposes other than seismic restraint) are exempt from this requirement.
  - Splay wires are to be within 2 inches of the connection of the vertical strut to suspend ceiling.
  - Rigid bracing may be used in lieu of splay wires.
  - Vertical struts must be positively attached to the suspension systems and the structure above.
  - The vertical strut may be EMT conduit, metal studs or a proprietary compression post.
- WALL MOLDINGS:**
- Wall moldings (perimeter closure angles) are required to have a horizontal flange 2 inches wide. One end of the ceiling grid shall be attached to the wall molding, the other end shall have a 3/4 inch clearance from the wall and free to the side.
  - Where substantiating documentation has been provided to the local jurisdiction, perimeter clips may be used to satisfy the requirements for the 2-inch closure angle.
  - The grid shall be attached at two adjacent walls (pop rivets or approve method). Soffits extending to a point at least level with the bottom plane of the grid and independently supported and laterally braced to the structure above are deemed to be equivalent to walls.
- SPREADER BARS:**
- Spreader (spacer) bars shall be used to prevent the ends of the main beams and cross tees at perimeter walls from spreading open during a seismic event. Perimeter wires shall not be in lieu of spreader bars.
  - Spreader bars are not required at perimeters where runners are attached directly to closure angles.
  - Wire tying is an acceptable alternative to spreader bars.
  - Spreader bars are not required if a 90 degree intersecting cross or main is within 8 inches of a perimeter wall.
  - Where substantiating documentation has been provided to the local jurisdiction, perimeter clips may be used to satisfy the requirements for spreader bars.
- HANGER (SUSPENSION) WIRES:**
- Hanger and perimeter wires must be plumb within 1 in 6 unless counter sloping wires are provided.
  - Hanger wires shall be 12 gage and spaced 4 feet on center or 10 gage and spaced 5 feet on center.
  - Any connection device at the supporting construction shall be capable of carrying not less than 100 pounds.
  - Powder-driven shot-in anchors (PAFs) are an approved method of attachment for hanger wires.
  - Terminal ends at each main beam and cross tee must be supported within 8 inches of each wall with a perimeter wire.
  - Wires shall not attach or bend around interfering material or equipment. A trapeze or equivalent device shall be used where obstructions preclude direct suspension. Trapeze suspensions shall be a minimum of back-to-back 1 1/4 inch cold-rolled channels for spans exceeding 48 inches.
- ELECTRICAL FIXTURES:**
- Light fixtures weighing less than 10 pounds shall have one 12 gage hanger wire connected from the fixture to the structure above. This wire may be slack.
  - Light fixtures weighing more than 10 pounds and less than 56 pounds shall have two 12 gage wires attached at opposing corners of the light fixture to the structure above. These wires must be taut.
  - Pendant mounted fixtures shall be directly attached from the structure above using a 9 gage wire or an approved alternate support without using the ceiling suspension system for direct support.
  - Tandem fixtures may utilize common wires.
- MECHANICAL SERVICES:**
- Terminals or services weighing 20 pounds, but not more than 56 pounds, must have two 12 gage wires connecting them to the ceiling system hangers or the structure above. These wires may be slack.
  - Terminals or services weighing more than 56 pounds must be independently supported directly to the structure above. These wires must be taut.
- SEISMIC SEPARATION JOINTS:** Not Applicable
- SPRINKLERS:**
- For ceilings without rigid bracing, sprinkler head penetrations shall have a 2 inch oversize ring, sleeve or adapter through the ceiling tile to allow free movement of at least 1 inch in all horizontal directions. Flexible head design that can accommodate 1 inch free movement shall be permitted as an alternate.

**13 DETAIL AT CEILING TEE**  
SCALE: 1-1/2" = 1'-0"

- INTERIOR PARTITION TYPE 1: NR**  
3/8" Type 'X' GWB to 12" Above finished ceiling  
3-5/8" metal studs @ 16" o.c. to 12" above finished ceiling  
Sound attenuation batts to fill call cavity  
3/8" Type 'X' GWB to 12" above finished ceiling  
Brace walls to deck above
- INTERIOR PARTITION TYPE 2: NR**  
3/8" Type 'X' GWB to deck above  
3-5/8" metal studs @ 16" o.c. to deck above  
Sound attenuation batts to fill call cavity  
3/8" Type 'X' GWB to to deck above

**GENERAL WALL TYPE NOTES**

- ALL WALL SUBSTRATES AND SHEATHINGS EXTEND TO DECK ABOVE UNO.
- PROVIDE FLOOR OR ROOF ACOUSTICAL INSULATION IN ALL INTERIOR FRAMED WALLS AND FLOOR/CEILING ASSEMBLIES UNO.
- ACOUSTICAL INSULATION NOT REQUIRED AT PARTIAL HEIGHT AND PARTIAL LENGTH (STUB) WALLS, WALLS BETWEEN STORAGE ROOMS, WALLS BETWEEN STORAGE ROOMS AND HALLWAYS, ELECTRICAL ROOMS, OR OTHER STORAGE ROOM
- ANY PENETRATION THROUGH A RATED WALL, INCLUDING THOSE FOR PIPES, CONDUITS, AND DUCTS SHALL BE FIRE CAULKED. SEE MECH./ELEC. DRAWINGS FOR ITEMS THAT PENETRATE.
- TYPICAL INTERIOR WALL TYPE IS TYPE '1', UNO. TYPICAL INTERIOR WALL IS NOT FLAGGED, EXCEPT FOR CLARITY.
- ALL STUD FRAMING AND FURRING 16" O.C. UNO.
- A WALL TYPE CONTINUES THE FULL ROOM LENGTH, INCLUDING ANY JOGS, ANGLES, RECESSES, OR STUB WALLS, UNO. ANY WALL SEGMENT NOT FLAGGED IS TO BE CONSTRUCTED PER THE ADJACENT WALL OR NEAREST FLAGGED WALL, UNLESS SHOWN OTHERWISE.
- WHERE DIFFERENT STUD SIZES / LAYERS OF SHTHG OCCUR ALONG A CORRIDOR/HALLWAY WALL, IT IS INTENDED THAT THE CORRIDOR SIDES ALIGN UNO.
- ALL GWB SURFACES AND MASONRY TO BE PREPARED FOR PAINT GRADE FINISH UNO.
- SEE INTERIOR ELEVATIONS FOR LOCATIONS OF P-LAM MDF, ACOUSTICAL PANELS OR OTHER APPLIED WALL FINISHES.
- USE WATER RESISTANT GYP. BD IN MOISTURE PRONE AREAS

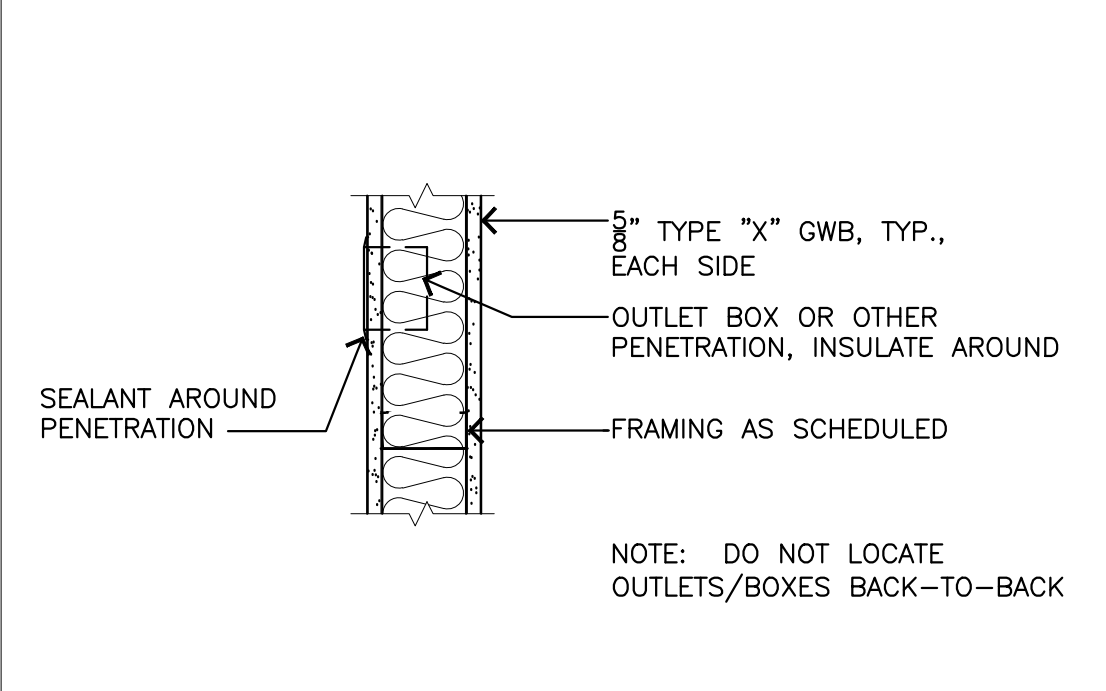

**7 PARTITION - TYPICAL PENETRATIONS**  
SCALE: 1-1/2" = 1'-0"

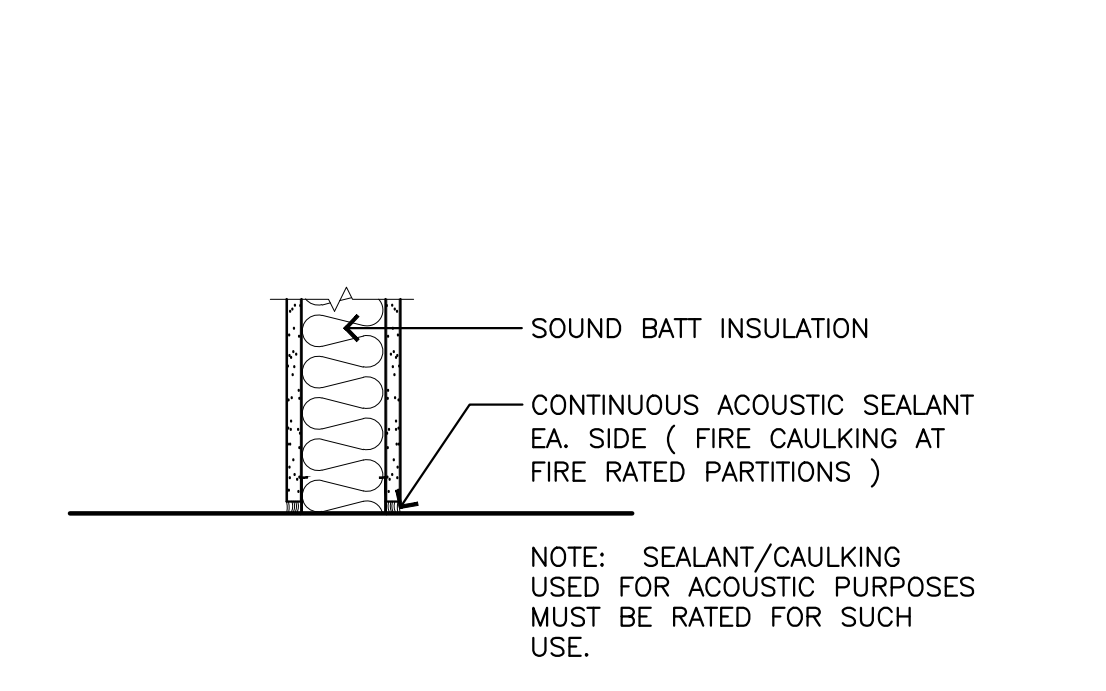

**6 PARTITION - TYPICAL SILL**  
SCALE: 1-1/2" = 1'-0"

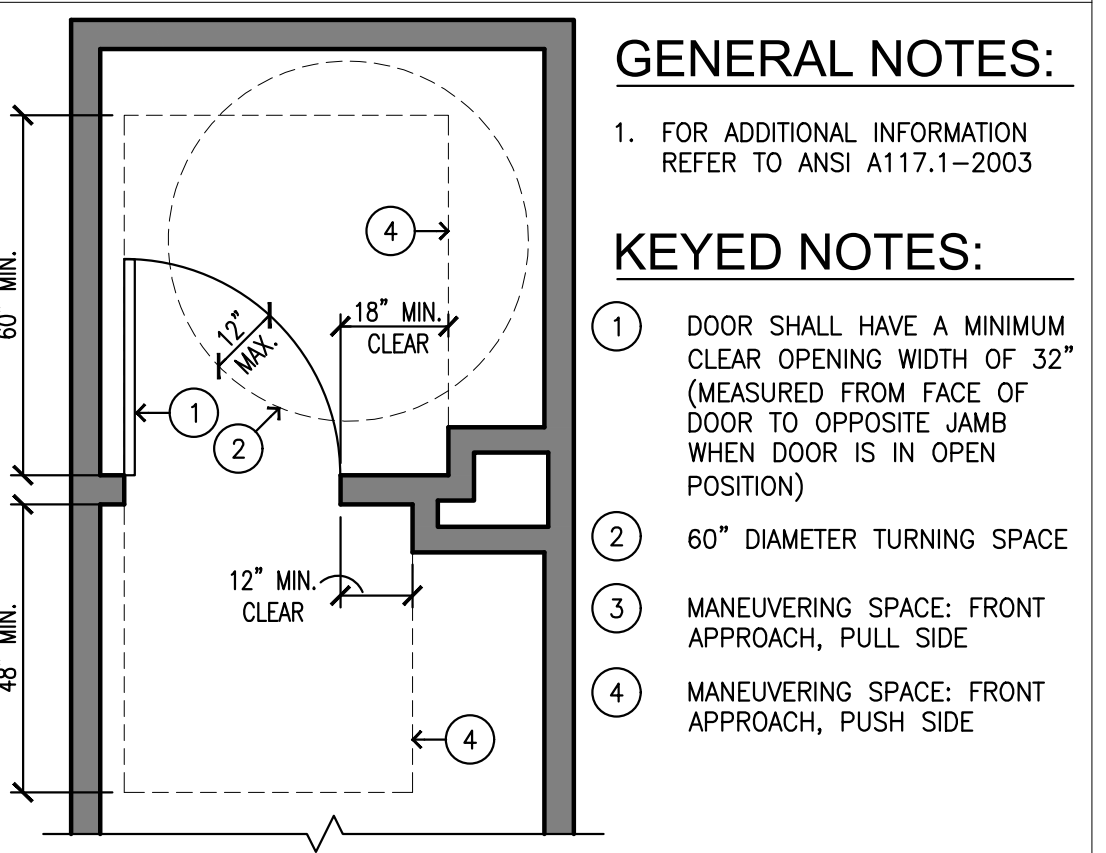

**5 ADA DOOR - MANEUVERING SPACE**  
SCALE: 3/8" = 1'-0"

- GENERAL NOTES:**
- FOR ADDITIONAL INFORMATION REFER TO ANSI A117.1-2003
- KEYED NOTES:**
- DOOR SHALL HAVE A MINIMUM CLEAR OPENING WIDTH OF 32" (MEASURED FROM FACE OF DOOR TO OPPOSITE JAMB WHEN DOOR IS IN OPEN POSITION)
  - 60" DIAMETER TURNING SPACE
  - MANEUVERING SPACE: FRONT APPROACH, PULL SIDE
  - MANEUVERING SPACE: FRONT APPROACH, PUSH SIDE

**4 WALL TYPES**  
SCALE: 1/2" = 1'-0"

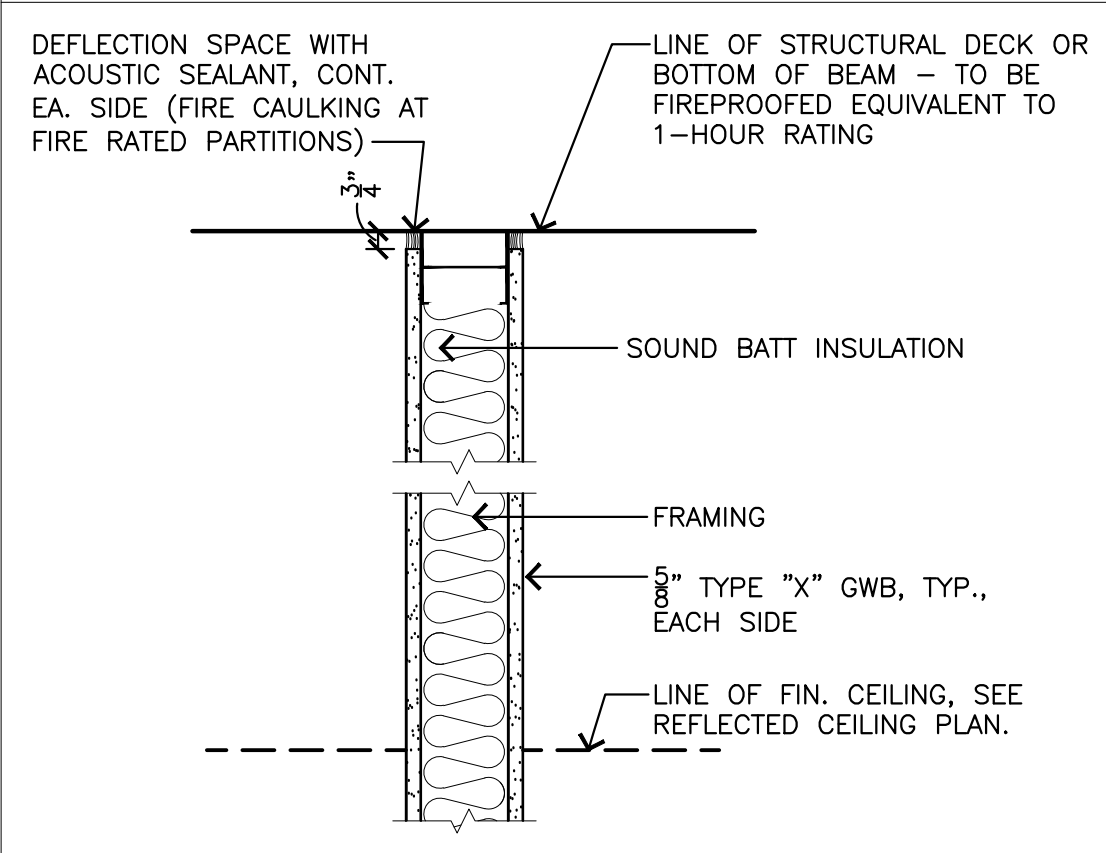

**2 FULL HEIGHT PARTITION**  
SCALE: 1-1/2" = 1'-0"

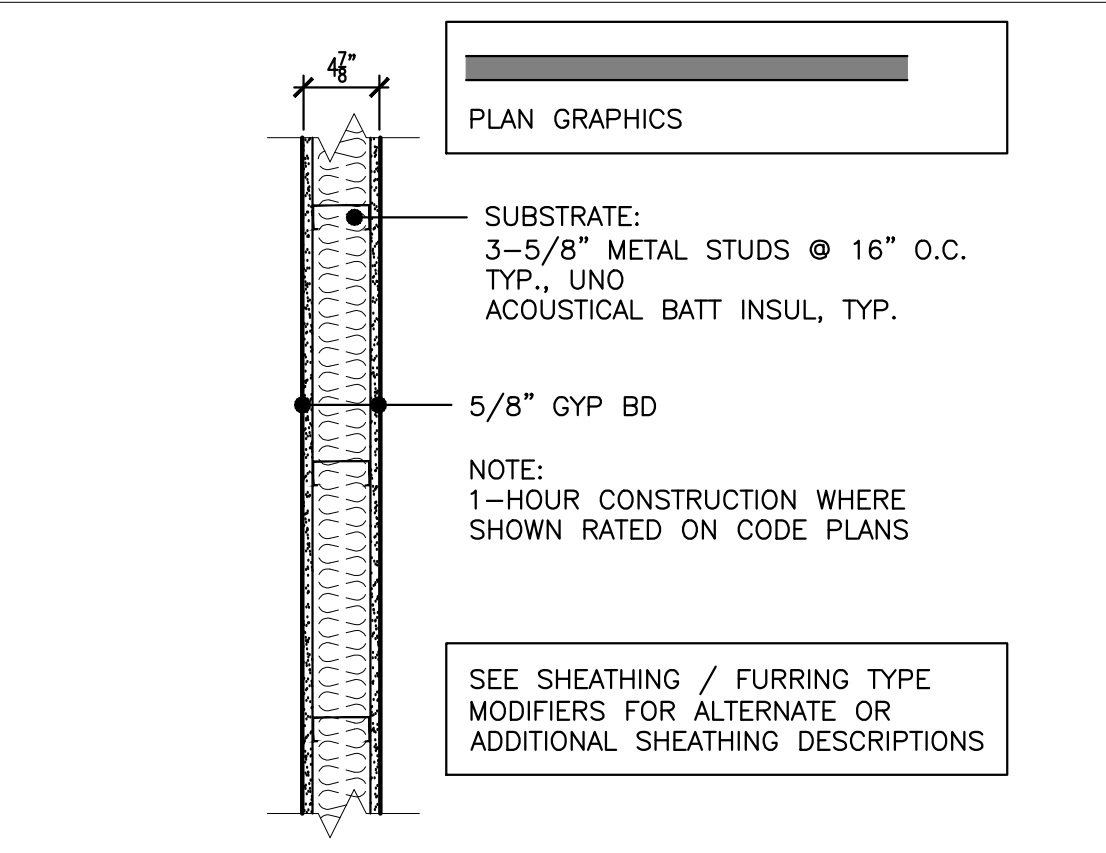

**1 TYPICAL INTERIOR WALL**  
SCALE: 1" = 1'-0"

OWNER:

**MultiCare**   
Better Connected

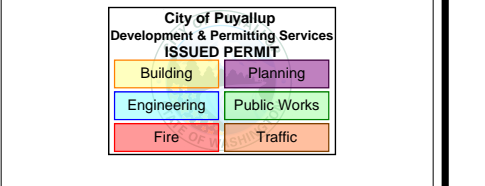

PROJECT NAME:  
**MultiCare GSMOB Suite 4400 Clinic T.I.**

1450 5th St SE  
Puyallup, WA 98372

MARK	DATE	DESCRIPTION
	4/10/2023	PERMIT SUBMITTAL #1

PROJECT NO. 31251  
DRAWN BY: K. LANGLOIS  
DATE: 10 APRIL 2023  
COPYRIGHT TO:  
InSight Healthcare Architecture  
SHEET TITLE:  
**WALL TYPES, DETAILS**  
SHEET #:  
**A8.0**

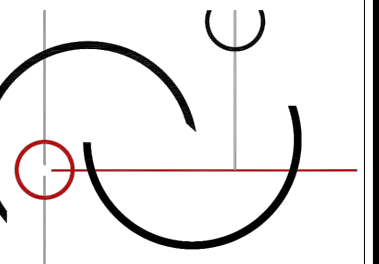

**InSight**  
HealthCare Architecture  
K.Langlois@InSightDesignStudio.biz  
12345 Lake City Way NE #2108  
Seattle, WA 98125  
206-601-6645

8466 REGISTERED ARCHITECT  
*Karsesa Langlois*  
Karsesa M. Langlois  
STATE OF WASHINGTON

OWNER:

**MultiCare**   
**BetterConnected**

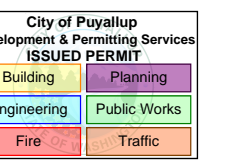

PROJECT NAME:

**MultiCare**  
**GSMOB**  
**Suite 4400**  
**Clinic T.I.**

1450 5th St SE  
Puyallup, WA 98372

MARK DATE DESCRIPTION

4/10/2023 PERMIT SUBMITTAL #1

PROJECT NO. 31251

DRAWN BY: K. LANGLOIS

DATE: 10 APRIL 2023

COPYRIGHT TO:

InSight Healthcare Architecture

SHEET TITLE:

**DETAILS**

SHEET #:

**A8.1**

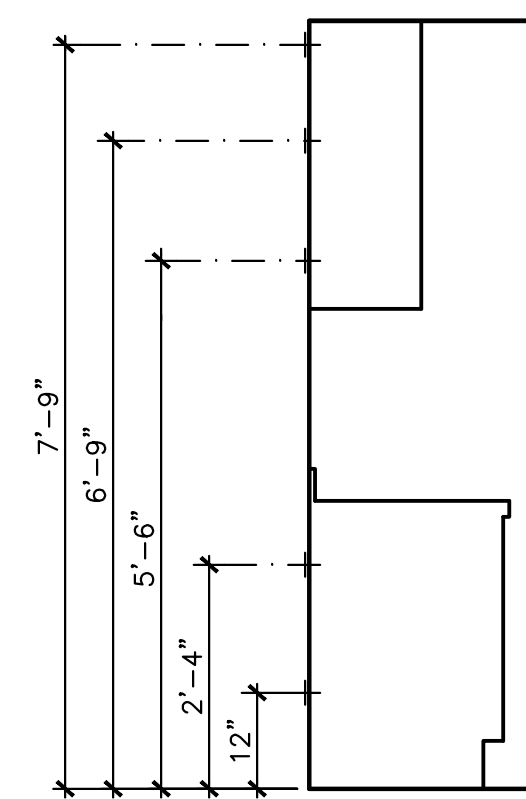

**19** BACKING PLATE HTS. AT CABS.  
SCALE: 1/2" = 1'-0"

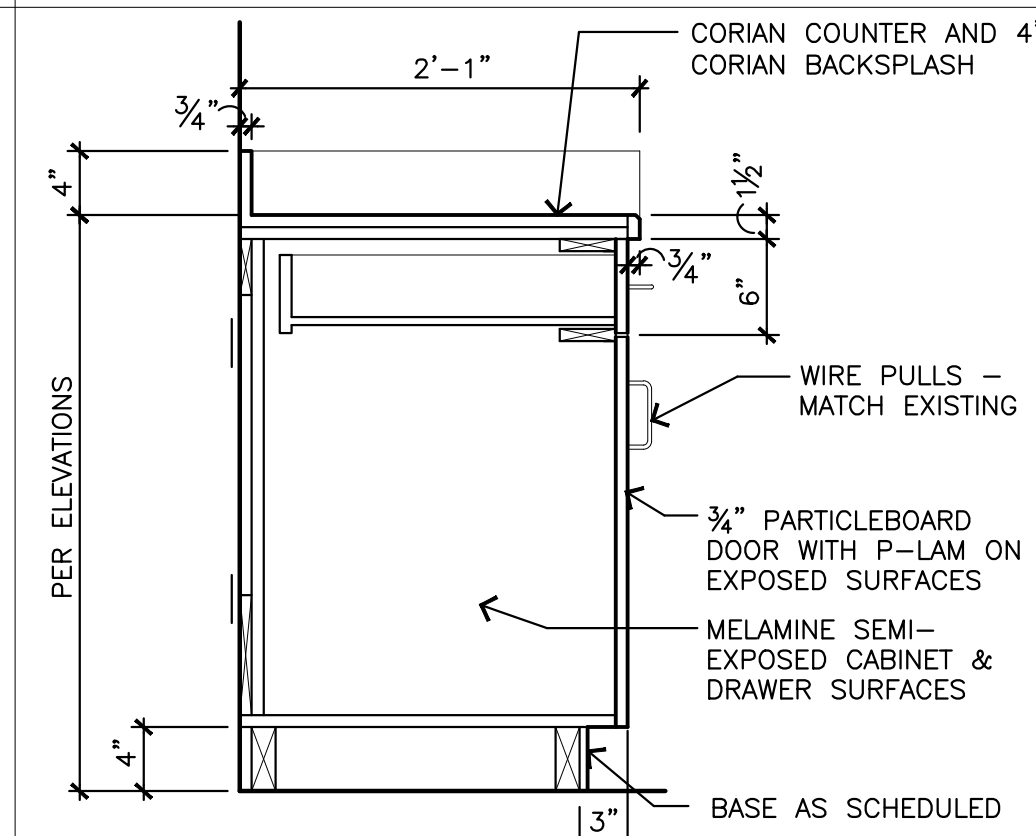

**12** BASE CABINET  
SCALE: 1' = 1'-0"

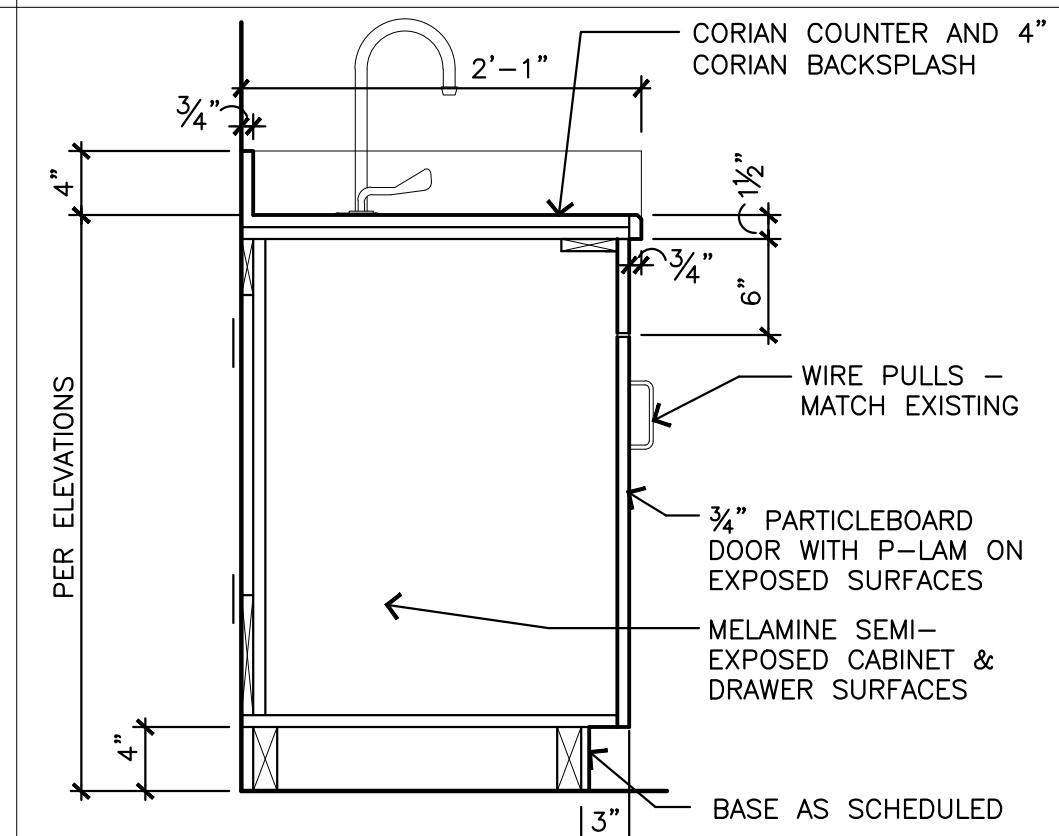

**11** SINK BASE CABINET  
SCALE: 1' = 1'-0"

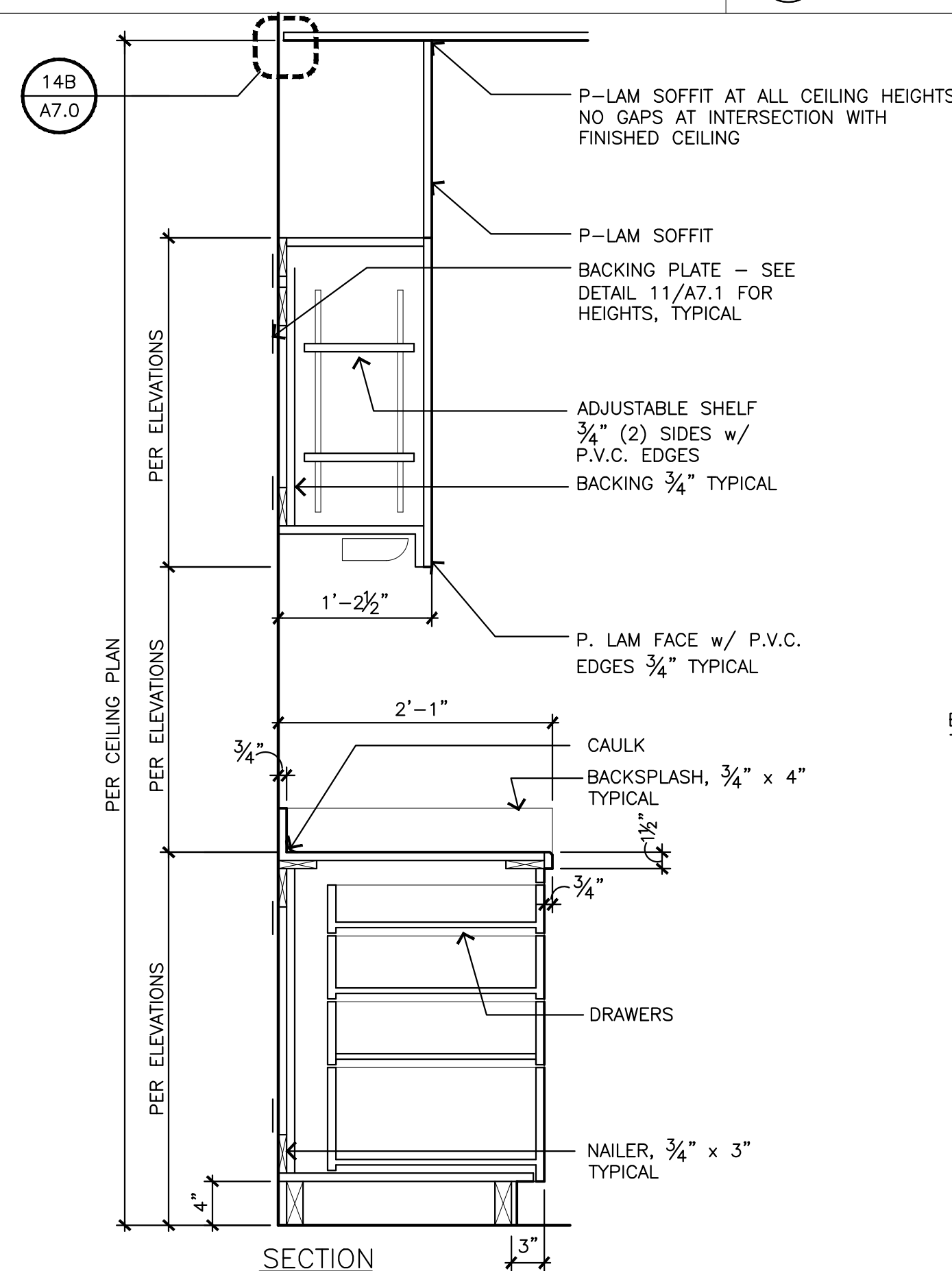

**3** TYPICAL CABINETS  
SCALE: 1' = 1'-0"

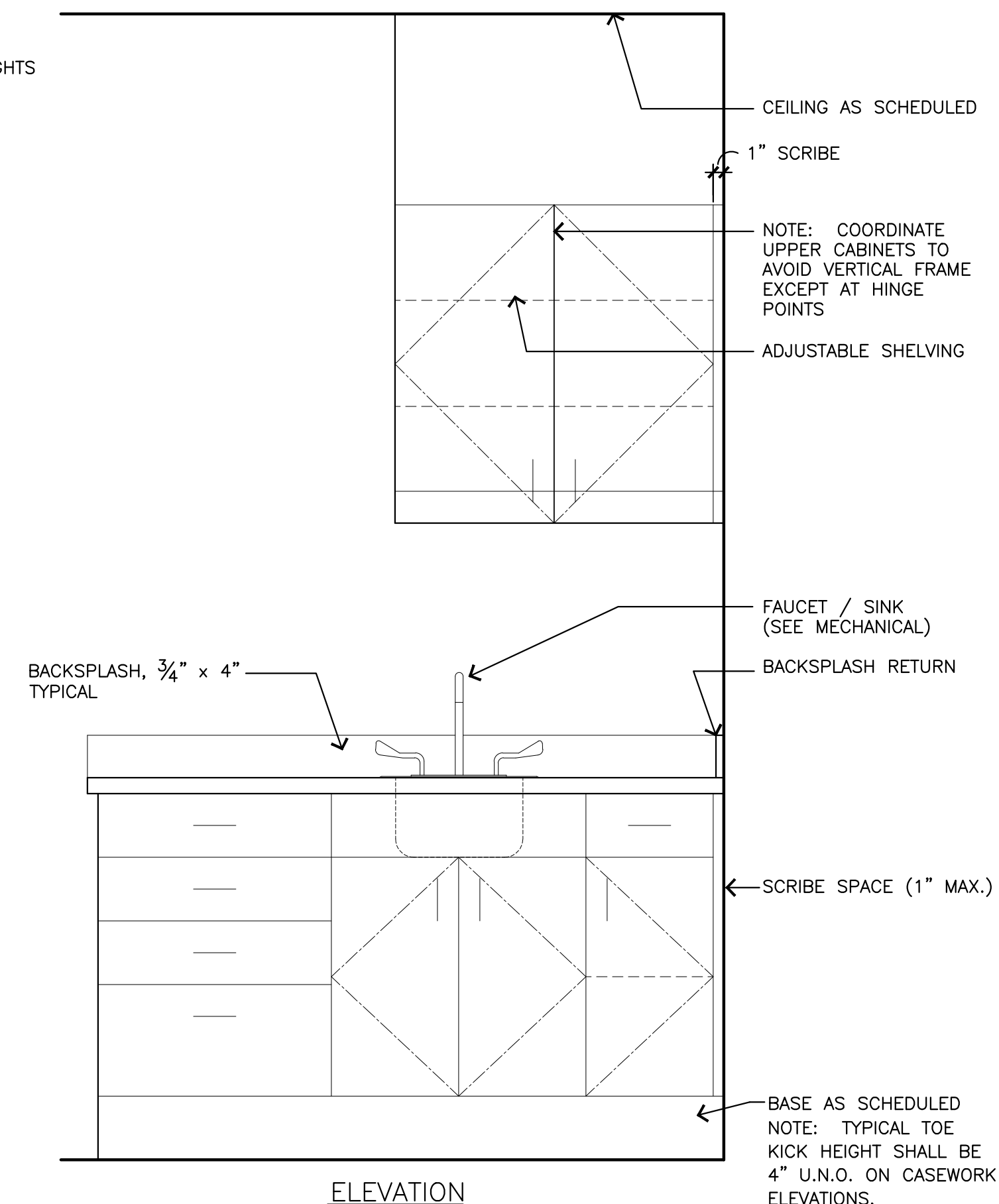

ELEVATION









4/7/23

EXISTING EXHAUST FAN SCHEDULE												
TAG	LOCATION	AREA SERVED	FAN			MOTOR			DRIVE TYPE	FILTER	BASIS OF DESIGN	REMARKS
			CFM (PRESENT/FUTURE)	ESP	HP	VOLTS	PH					
EF-13	ROOF	TENANT SUITES	1750/3000	0.5/1.5	1/2/1900	460	3	BELT	--	GREENHECK GB-200-20	1	

NOTES:  
1. REBALANCE EXHAUST FAN TO PROVIDE ADDITIONAL AIRFLOW AS SHOWN ON PLANS.

EXISTING VAV WITH ELECTRIC REHEAT										
TAG	FAN SIZE	CFM PRIMARY AIR			FAN HP	HTR KW	INLET DUCT	OUTLET DUCT		
		MIN. HEATING	MIN. COOLING	MAX COOLING						
1/4-10	02SQ	305	305	885	0.12	5.5	10	20x16		
1/4-11	03SQ	200	200	940	0.33	11	10	20x16		
1/4-12	02SQ	200	200	370	0.12	3	6	20x16		
1/4-13	02SQ	150	150	300	0.12	4.5	6	20x14		
2/4-12	02SQ	305	305	885	0.12	5.5	10	20x16		
2/4-13	03SQ	300	300	655	0.33	7.5	10	20x16		
2/4-14	02SQ	150	150	280	0.12	2	6	20x14		
2/4-15	02SQ	150	150	305	0.12	2	6	20x14		
2/4-16	02SQ	150	150	300	0.12	2.5	6	20x14		

OWNER:

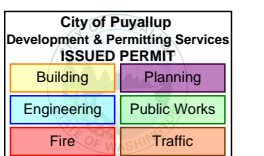

PROJECT NAME:

**MultiCare  
GSMOB  
Suite 4400  
Clinic T.I.**

1450 5th St SE  
Puyallup, WA 98372

MARK	DATE	DESCRIPTION
	4/10/2023	PERMIT SUBMITTAL #1

PROJECT NO. 31251  
DRAWN BY: CEI  
DATE: 10 APRIL 2023  
COPYRIGHT TO:

SHEET TITLE:  
**MECHANICAL SCHEDULES**

SHEET #:  
**M0.3**



**SHEET NOTES:**

- 1 DEMOLISH EXISTING DRYER VENT, BOOSTER FAN & ASSOCIATED DUCTWORK. CAP DUCT AT ROOF. OWNER TO CONFIRM ROOF CAP TO REMAIN.
- 2 DEMOLISH EXISTING EXHAUST FAN/GRILLE & ASSOCIATED DUCTWORK. CAP DUCT AT ROOF. OWNER TO CONFIRM ROOF CAP TO REMAIN.
- 3 RELOCATE EXISTING THERMOSTAT TO LOCATION SHOWN ON NEW MECHANICAL PLAN.
- 4 CAP EXISTING DUCTWORK.

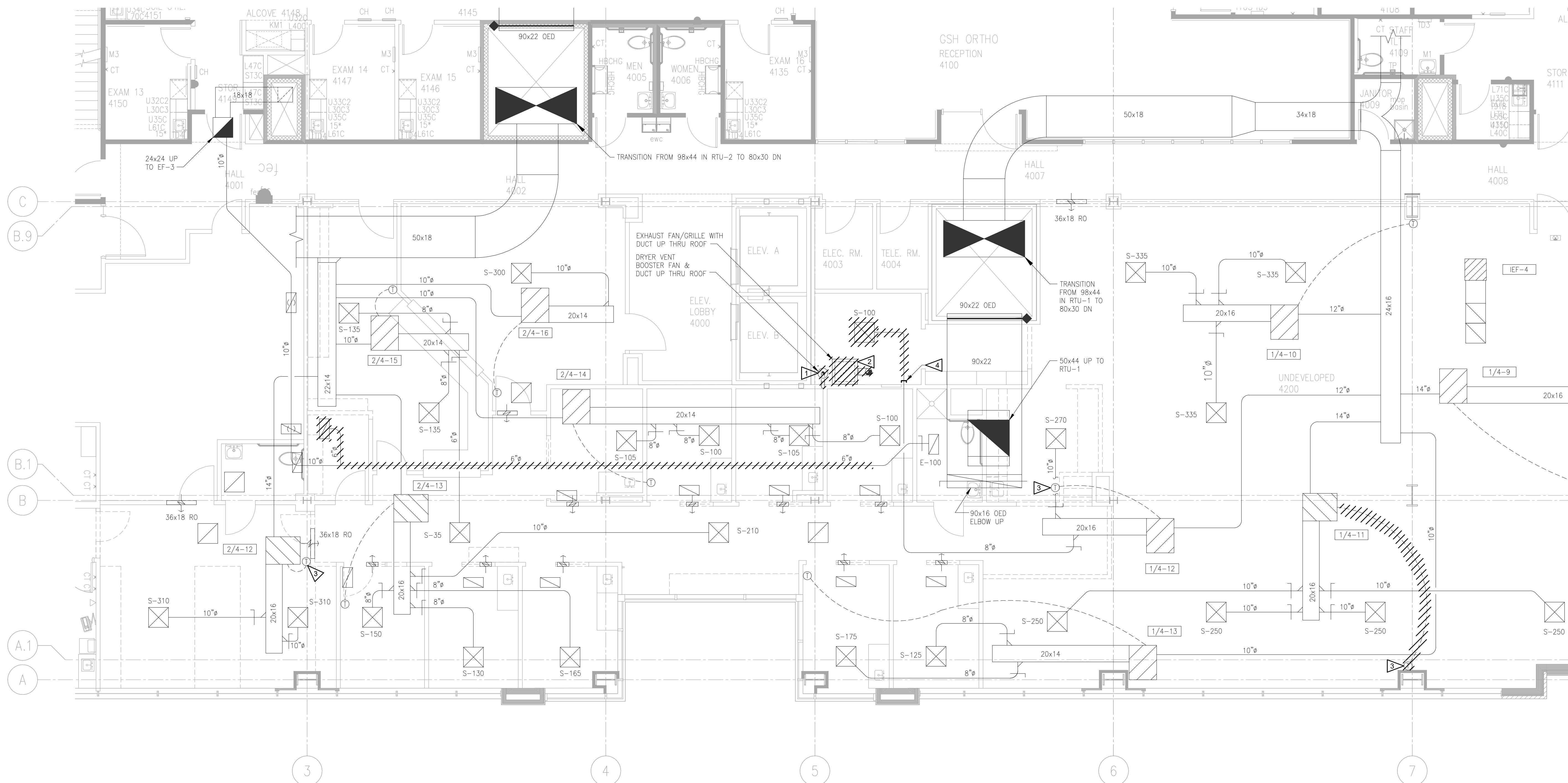

**FOURTH FLOOR MECHANICAL PLAN - DEMO**

SCALE: 3/16"=1'-0"

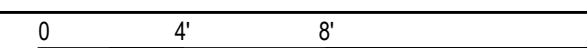

OWNER:

**MultiCare**  
BetterConnected

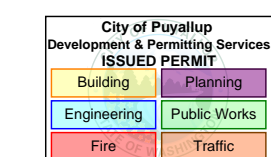

PROJECT NAME:

**MultiCare  
GSMOB  
Suite 4400  
Clinic T.I.**

1450 5th St SE  
Puyallup, WA 98372

MARK	DATE	DESCRIPTION
	4/10/2023	PERMIT SUBMITTAL #1

PROJECT NO. 31251

DRAWN BY: CEI

DATE: 10 APRIL 2023

COPYRIGHT TO:

SHEET TITLE:  
**FOURTH FLOOR  
MECHANICAL  
PLAN - DEMO**

SHEET #:

**M1.1**

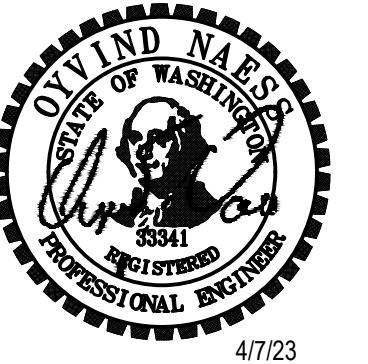

**SHEET NOTES:**

- 1 RELOCATE EXISTING THERMOSTAT TO LOCATION SHOWN.
- 2 UPSIZE EXISTING DUCT FROM 6" TO 8".
- 3 PROVIDE NEW TRANSFER AIR GRILLE. MATCH EXISTING TRANSFER GRILLE MAKE, MODEL, AND DIMENSIONS IN EXAM ROOMS.
- 4 RELOCATE EXISTING THERMOSTAT TO LOCATION SHOWN.
- 5 REBALANCE EF-3 TO ACCOUNT FOR ADDITIONAL AIRFLOW OF 45 CFM.
- 6 PROVIDE NEW RETURN AIR GRILLE. MATCH EXISTING RETURN AIR GRILLE MAKE AND MODEL IN EXISTING EXAM ROOMS. PROVIDE 10x10 TRANSFER OPENING IN FULL HEIGHT WALL ABOVE CEILING.
- 7 ADJUST SUPPLY DIFFUSER TO CEILING GRID.

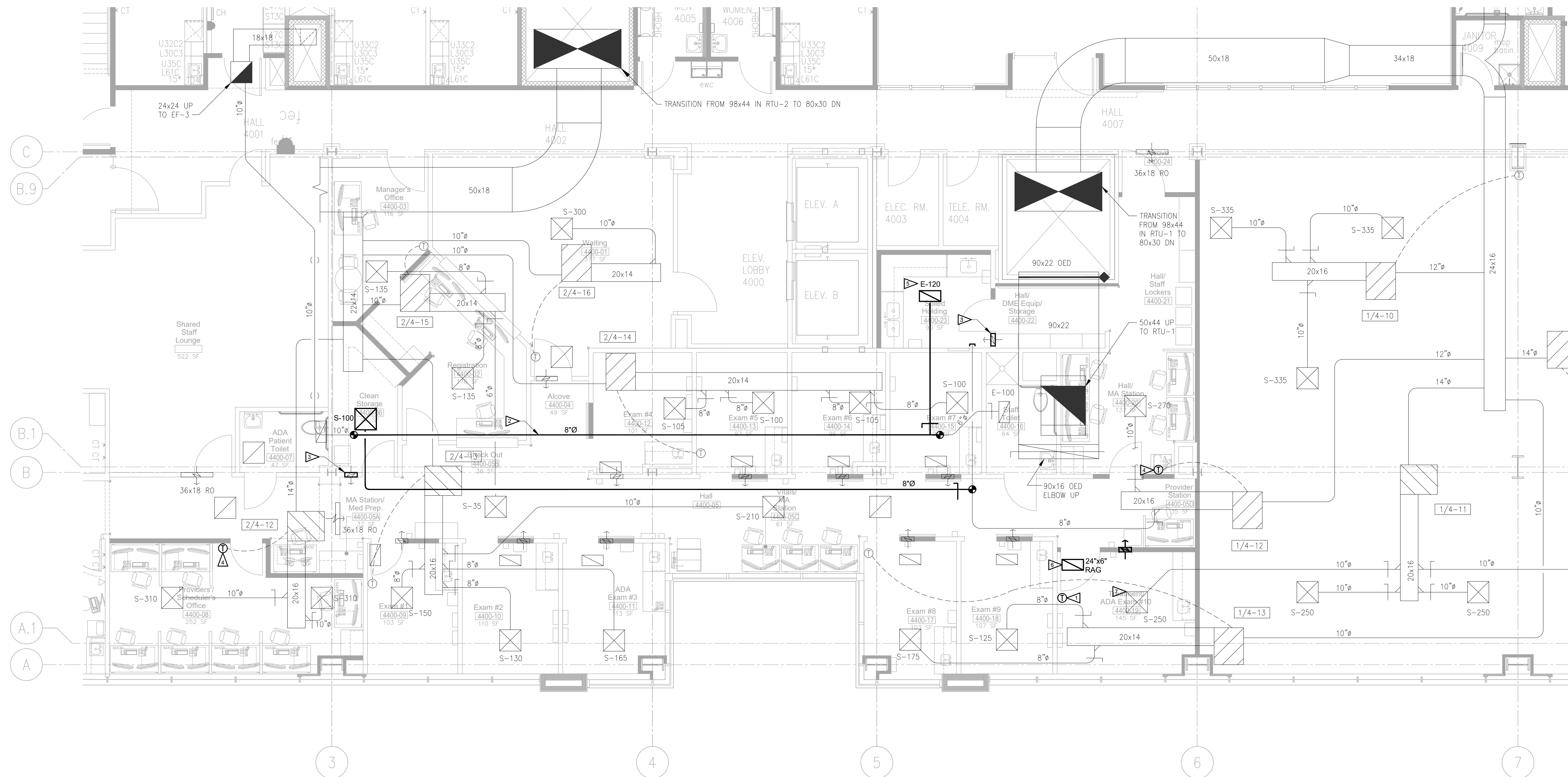

**FOURTH FLOOR MECHANICAL PLAN**

SCALE: 3/16"=1'-0"

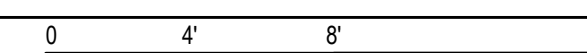

OWNER:

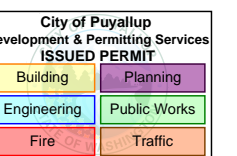

PROJECT NAME:

**MultiCare  
GSMOB  
Suite 4400  
Clinic T.I.**

1450 5th St SE  
Puyallup, WA 98372

MARK	DATE	DESCRIPTION
	4/10/2023	PERMIT SUBMITTAL #1

PROJECT NO. 31251  
DRAWN BY: CEI  
DATE: 10 APRIL 2023  
COPYRIGHT TO:

SHEET TITLE:  
**FOURTH FLOOR  
MECHANICAL  
PLAN**

SHEET #:

**M1.2**

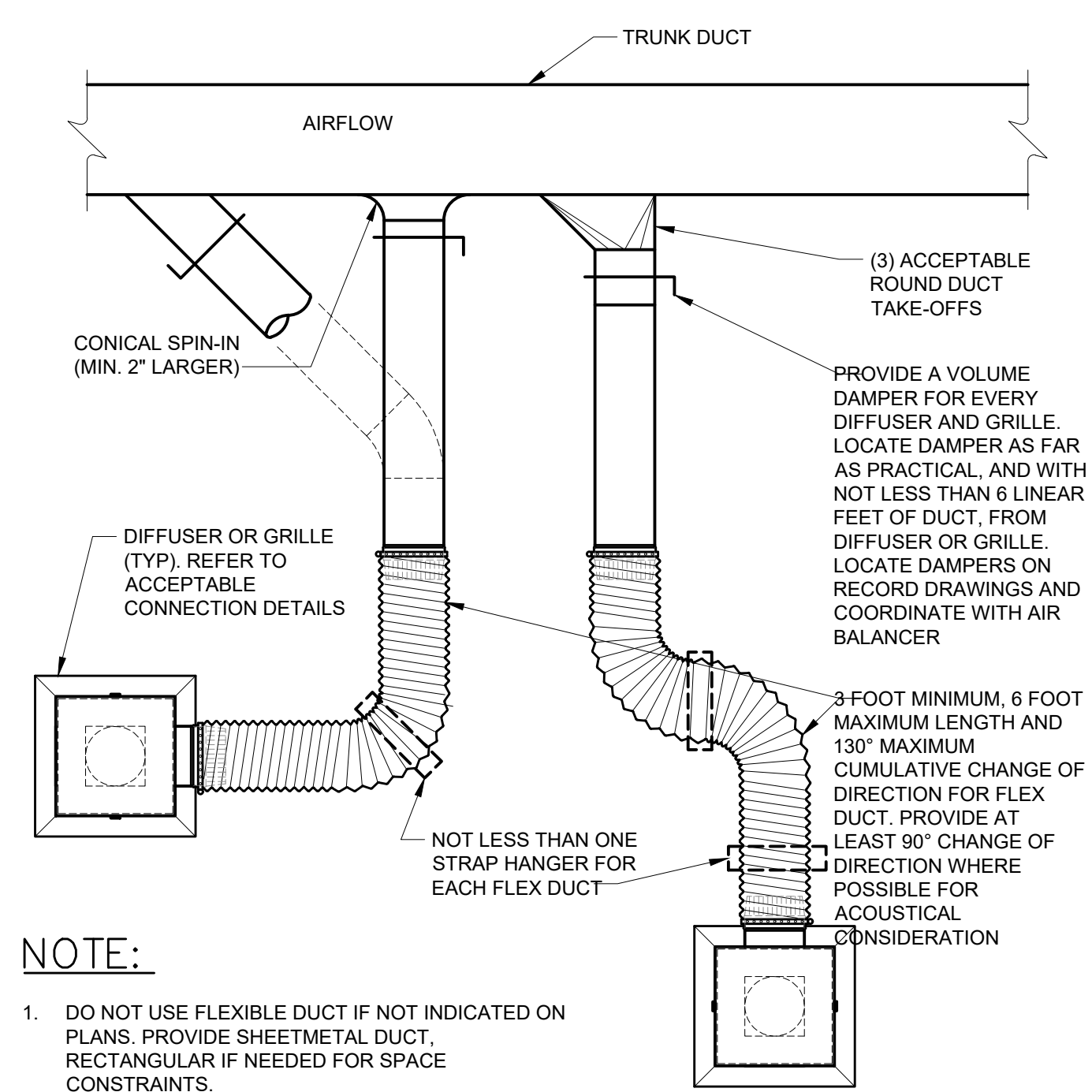

**NOTE:**

- 1. DO NOT USE FLEXIBLE DUCT IF NOT INDICATED ON PLANS. PROVIDE SHEETMETAL DUCT, RECTANGULAR IF NEEDED FOR SPACE CONSTRAINTS.

**3** **CONNECTING DUCT FOR DIFFUSERS AND GRILLES DETAIL**  
M3.1 SCALE: NTS

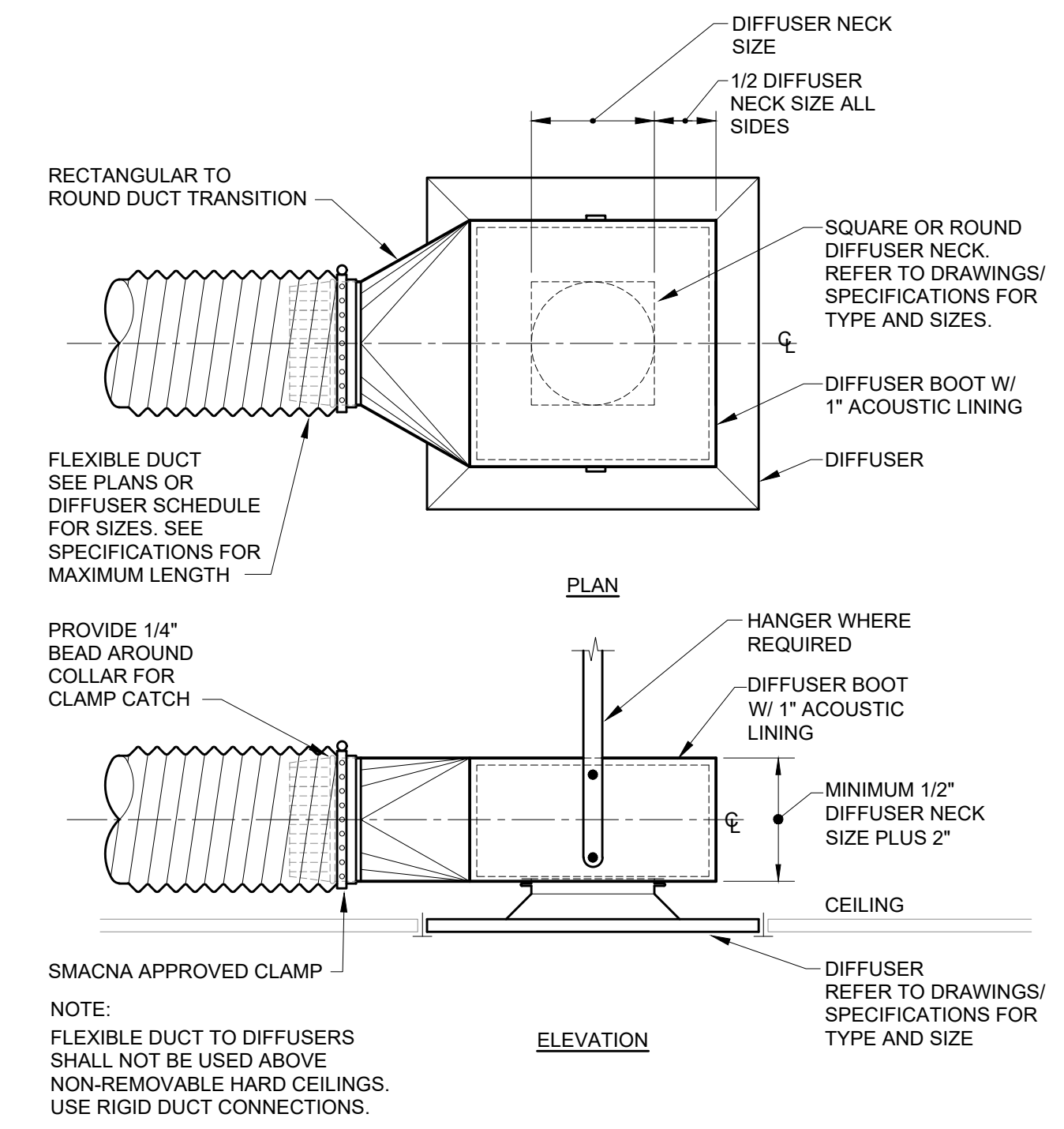

- NOTE:**
- FLEXIBLE DUCT TO DIFFUSERS SHALL NOT BE USED ABOVE NON-REMOVABLE HARD CEILINGS. USE RIGID DUCT CONNECTIONS.

**2** **RESTRICTED CEILING HEIGHT DIFFUSER CONNECTION DETAIL**  
M3.1 SCALE: NTS

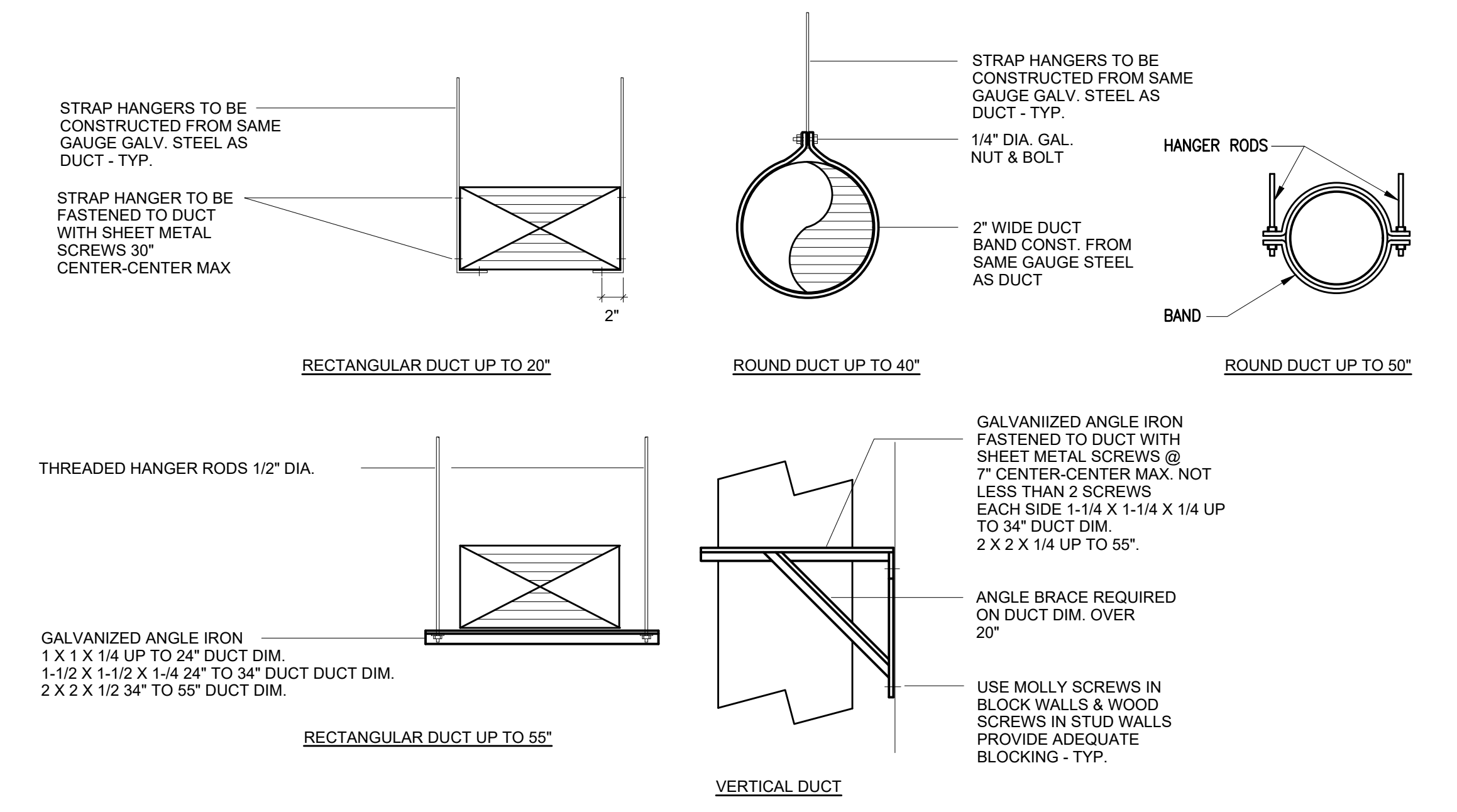

**1** **DUCT SUPPORT DETAILS**  
M3.1 SCALE: NTS

**COFFMAN ENGINEERS**

1101 2nd Avenue, Suite 400  
Seattle, WA 98101

ph 206.623.0717

www.coffman.com

OWNER:

**MultiCare**

BetterConnected

City of Puyallup  
Development & Permitting Services  
5500 PERMIT

PROJECT NAME:

**MultiCare GSMOB Suite 4400 Clinic T.I.**

1450 5th St SE  
Puyallup, WA 98372

MARK	DATE	DESCRIPTION
	4/10/2023	PERMIT SUBMITTAL #1

PROJECT NO. 31251

DRAWN BY: CEI

DATE: 10 APRIL 2023

COPYRIGHT TO:

SHEET TITLE:  
**MECHANICAL DETAILS**

SHEET #:  
**M3.1**





PLUMBING FIXTURES								
MARK	ITEM	SERVICE PIPE SIZE				BASIS OF DESIGN		REMARKS
		WASTE	VENT	C.W.	H.W.	MANUFACTURER	MODEL	
L-1	HAND WASH SINK FAUCET	2"	2"	1/2"	1/2"	BY ARCHITECT	BY ARCHITECT	SINGLE COMPARTMENT SINK.
L-2	DOUBLE SINK FAUCET	2"	2"	1/2"	1/2"	BY ARCHITECT	BY ARCHITECT	DOUBLE COMPARTMENT SINK.
NOTES:								

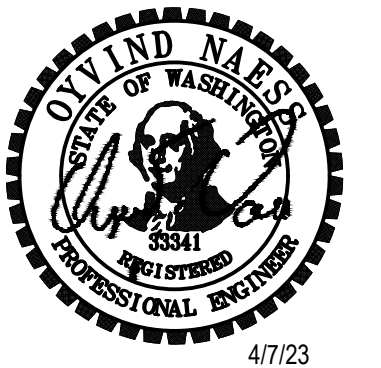

OWNER:

**MultiCare**

BetterConnected

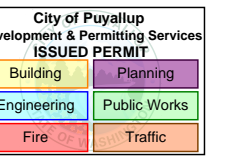

PROJECT NAME:

**MultiCare  
GSMOB  
Suite 4400  
Clinic T.I.**

1450 5th St SE  
Puyallup, WA 98372

MARK	DATE	DESCRIPTION
	4/10/2023	PERMIT SUBMITTAL #1

PROJECT NO. 31251

DRAWN BY: CEI

DATE: 10 APRIL 2023

COPYRIGHT TO:

SHEET TITLE:  
**PLUMBING  
SCHEDULES**

SHEET #:  
**P0.3**



**SHEET NOTES:**

- 1 DEMOLISH EXISTING UTILITY BOX, HOSE OUTLET AND ASSOCIATED PIPING. CAP BRANCH PIPING AT MAIN.
- 2 DEMOLISH EXISTING HOSE OUTLET AND ASSOCIATED PIPING. CAP BRANCH PIPING AT MAIN.
- 3 DEMOLISH EXISTING DRAIN, CAP FLUSH AT FLOOR.
- 4 DEMOLISH EXISTING HUB DRAIN, CAP PIPING FLUSH AT FLOOR.
- 5 DEMOLISH EXISTING VENT PIPING. CAP BRANCH PIPING AT MAIN.

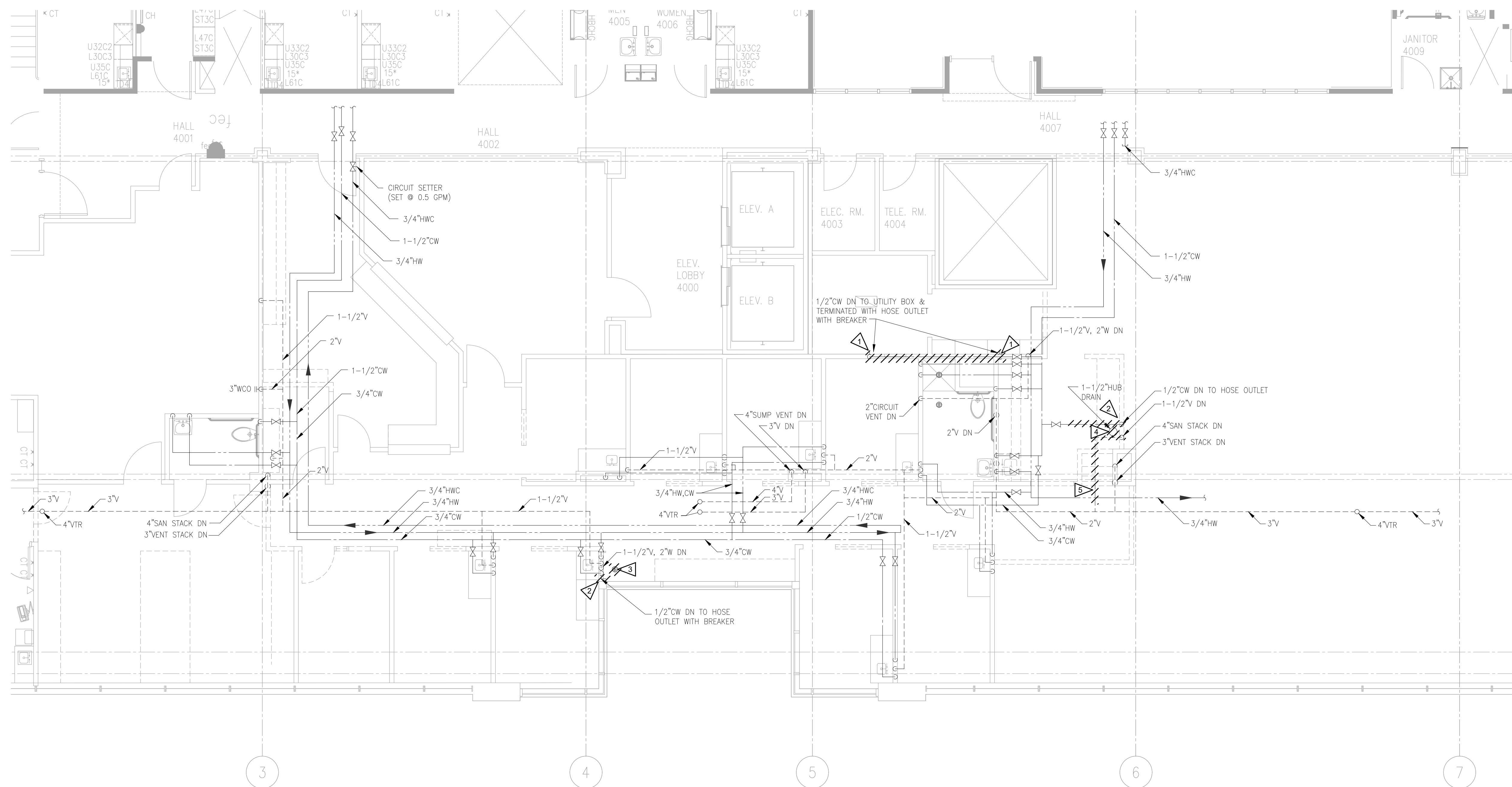

**FOURTH FLOOR PLUMBING PLAN - DEMO**

SCALE: 3/16"=1'-0"

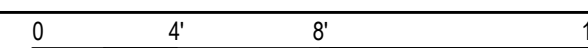

OWNER:

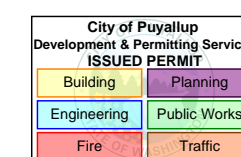

PROJECT NAME:

**MultiCare  
GSMOB  
Suite 4400  
Clinic T.I.**

1450 5th St SE  
Puyallup, WA 98372

MARK	DATE	DESCRIPTION
	4/10/2023	PERMIT SUBMITTAL #1

PROJECT NO. 31251

DRAWN BY: CEI

DATE: 10 APRIL 2023  
COPYRIGHT TO:

SHEET TITLE:  
**FOURTH FLOOR  
PLUMBING PLAN  
- DEMO**

SHEET #:

**P1.1**

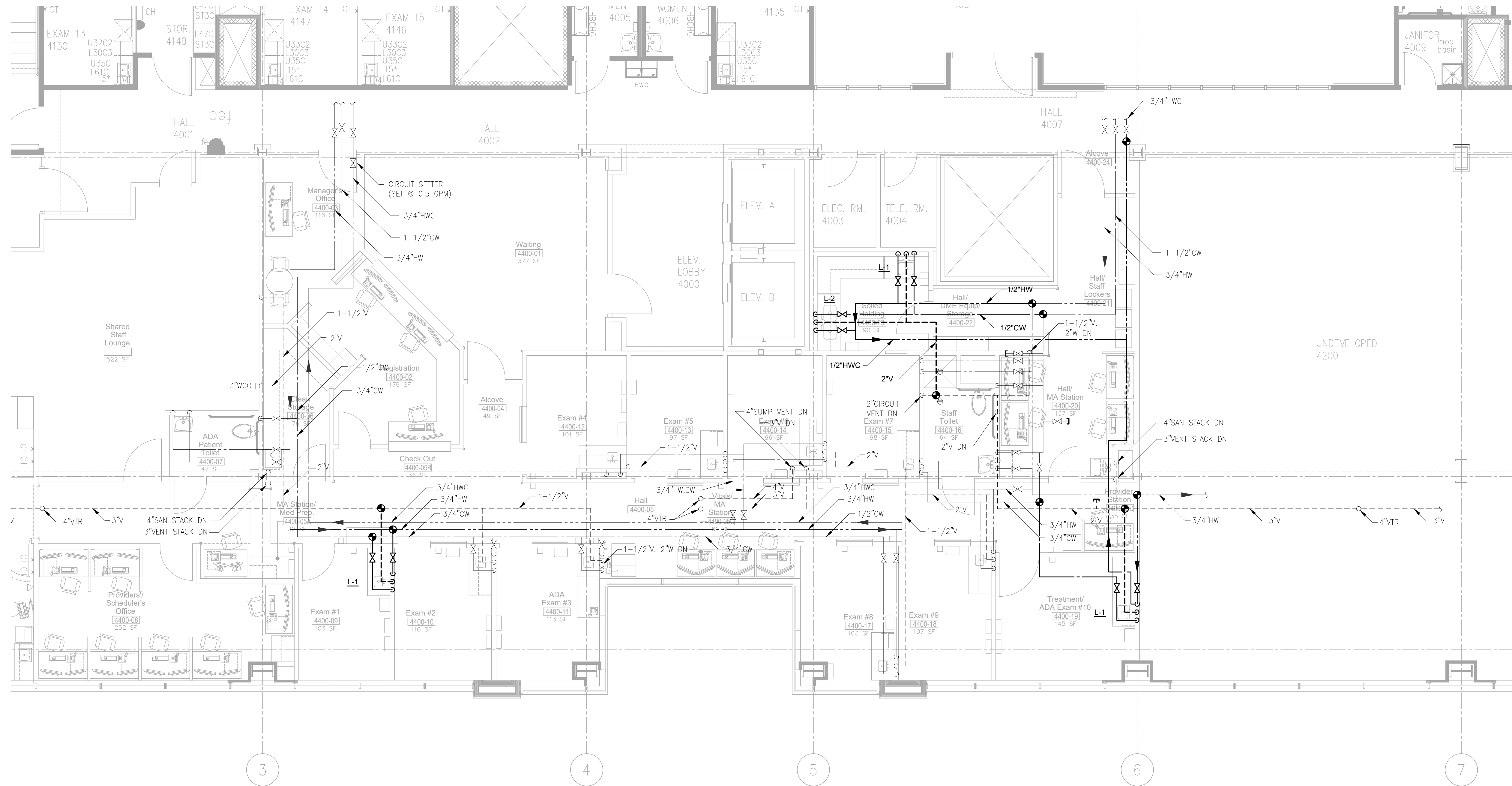
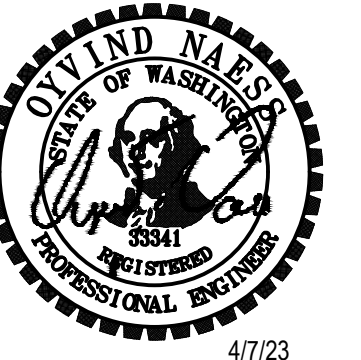

**FOURTH FLOOR PLUMBING PLAN**

SCALE: 3/16"=1'-0"

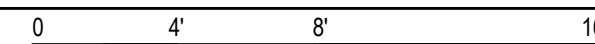

OWNER:

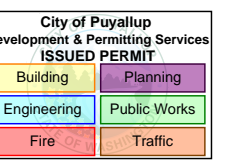

PROJECT NAME:

**MultiCare  
GSMOB  
Suite 4400  
Clinic T.I.**

1450 5th St SE  
Puyallup, WA 98372

MARK	DATE	DESCRIPTION
	4/10/2023	PERMIT SUBMITTAL #1

PROJECT NO. 31251

DRAWN BY: CEI

DATE: 10 APRIL 2023

COPYRIGHT TO:

SHEET TITLE:  
**FOURTH FLOOR  
PLUMBING PLAN**

SHEET #:

**P1.2**

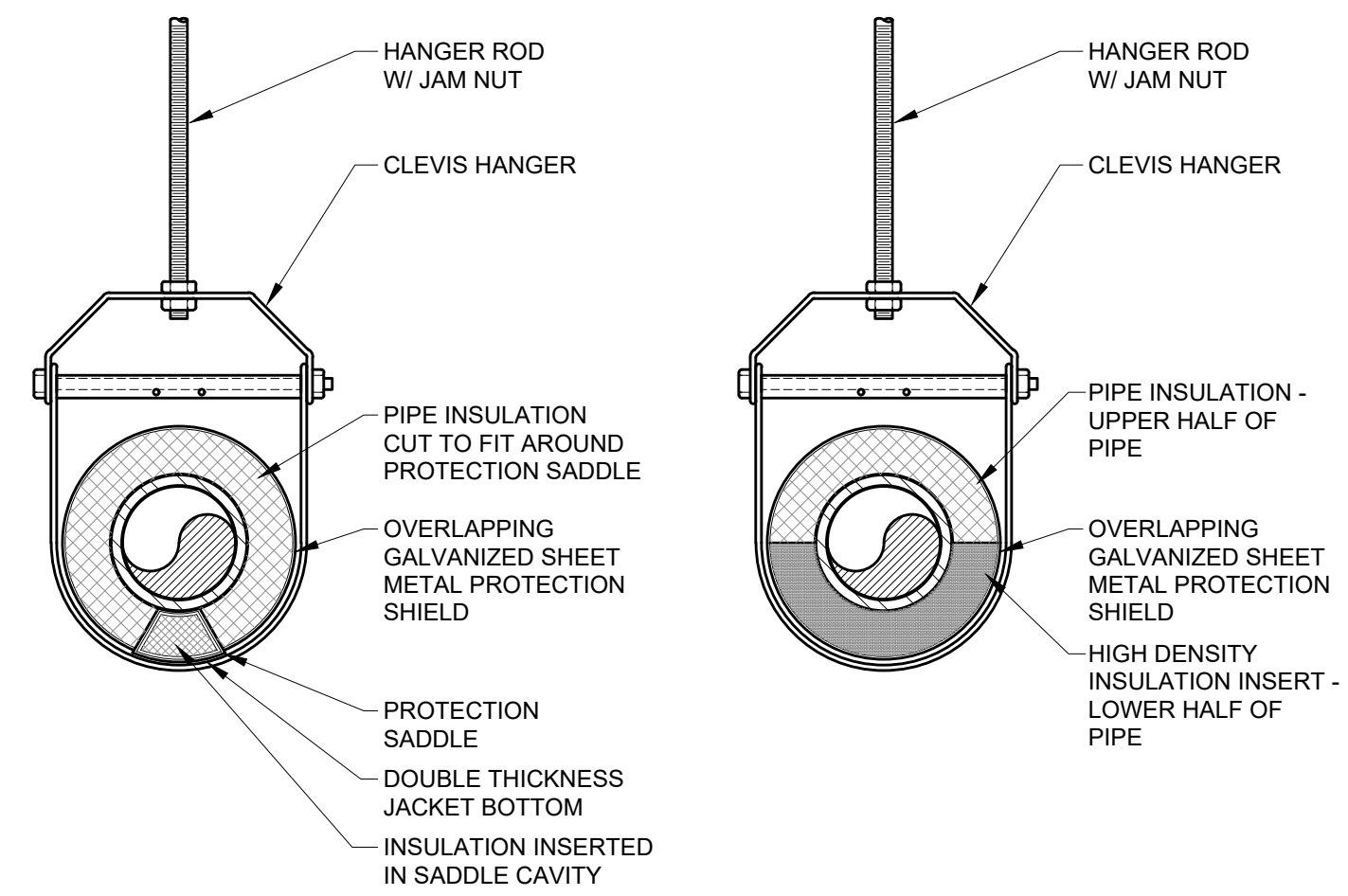
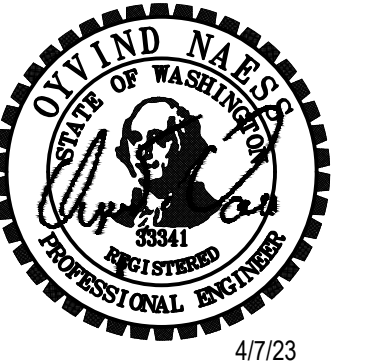

DETAIL 'A'

HOT PIPE 4" DIAMETER AND LARGER  
(60° F & HIGHER)

DETAIL 'B'

HOT PIPE UNDER 4" DIAMETER

COLD PIPE ALL SIZES

**1** TYPICAL PIPE HANGERS – INSULATED PIPE  
P3.1 SCALE: NTS

OWNER:

**MultiCare**

BetterConnected

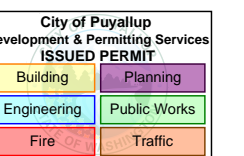

PROJECT NAME:

**MultiCare  
GSMOB  
Suite 4400  
Clinic T.I.**

1450 5th St SE  
Puyallup, WA 98372

MARK	DATE	DESCRIPTION
	4/10/2023	PERMIT SUBMITTAL #1

PROJECT NO. 31251  
DRAWN BY: CEI  
DATE: 10 APRIL 2023  
COPYRIGHT TO:

SHEET TITLE:  
**PLUMBING  
DETAILS**

SHEET #:  
**P3.1**

### NURSE CALL

- PATIENT STATION, SINGLE
- DOME LIGHT, WALL-MOUNTED & CEILING-MOUNTED

### FIRE ALARM

- SMOKE DETECTOR
- DUCT SMOKE DETECTOR
- STROBE, WALL-MOUNTED & CEILING-MOUNTED

### LIGHT FIXTURES

- EMERGENCY NORMAL
- ↓ DTS-DRAWN TO SCALE    ↓ NTS-NOT TO SCALE    ↓ LRS-LIGHTS ONLY TO SCALE, REFER TO FUTURE SCHEDULE
- LOWER-CASE LETTER DENOTES SWITCH LEG
  - RECESSED, DTS
  - SURFACE-MOUNTED, DTS
  - STRIP, LTS
  - RECESSED DOWNLIGHT, DTS
  - EXIT SIGN, FILLED SIDE ILLUMINATED, DIRECTIONAL ARROWS AS INDICATED, NTS

### LIGHTING CONTROLS

- LOWER-CASE LETTER DENOTES CIRCUIT CONTROLLED
- SINGLE-POLE SWITCH
- DIMMER SWITCH
- 3-WAY SWITCH
- OCCUPANCY SENSOR SWITCH
- OCCUPANCY SENSOR, CEILING-MOUNTED
- PHOTO SENSOR CONTROL, CEILING-MOUNTED

### ONE-LINE DIAGRAM

- AVAILABLE FAULT CURRENT IDENTIFICATION
- AMMETER
- AUTOMATIC TRANSFER SWITCH (ATS)
- CIRCUIT BREAKER
- CIRCUIT BREAKER, GFI
- CIRCUIT BREAKER, DRAWOUT
- ENGINE-GENERATOR
- FUSE OR CURRENT LIMITER
- FUSED SWITCH
- GROUND
- METER
- RELAY, GFI
- SURGE PROTECTIVE DEVICE
- TRANSFORMER
- TRANSFORMER, CURRENT

### EQUIPMENT

- EQUIPMENT CONNECTION
- GROUND BAR, LENGTH TO SCALE
- TRANSFORMER

### CONTROLS

- DISCONNECT SWITCH
- FUSED DISCONNECT SWITCH
- ENCLOSED CIRCUIT BREAKER
- AUTO DOOR PUSHPLATE
- MOTOR-RATED TOGGLE SWITCH

### TELECOM

- DATA OUTLET, # INDICATES QUANTITY OF JACKS
- VOICE OUTLET, # INDICATES QUANTITY OF JACKS
- COMBINATION DATA AND VOICE OUTLET, # INDICATES QUANTITY OF JACKS VOICE/DATA
- WIRELESS ACCESS POINT

### RECEPTACLES

- DUPLEX, 120V
- DOUBLE DUPLEX, 120V
- 208V OR 240V, SINGLE-PHASE
- DUPLEX, 120V, FLUSH FLOOR BOX

### RECEPTACLE TYPES

- MOUNTED 3" ABOVE COUNTER BACKSPLASH
- GROUND FAULT CIRCUIT INTERRUPTER (GFCI)
- TAMPER RESISTANT
- GFCI WITH WEATHER PROOF COVER

### PANELBOARDS

- 208V SYSTEM PANELBOARD
- 480V SYSTEM PANELBOARD

### CIRCUITS

- RACEWAY CONCEALED IN CEILING OR WALL
- EXISTING RACEWAY
- RACEWAY BELOW SLAB OR UNDERGROUND
- RACEWAY UP
- RACEWAY DOWN
- RACEWAY STUB-OUT WITH BUSHING
- CIRCUIT CONTINUATION
- HOMERUN
- JUNCTION BOX
- PULL BOX

### SECURITY

- CARD READER
- REQUEST TO EXIT
- CCTV CAMERA, CEILING-MOUNTED

### STANDARD MOUNTING HEIGHTS

LOCATE DEVICES AS NOTED BELOW UNLESS OTHERWISE INDICATED. OUTLET HEIGHTS ARE MEASURED FROM THE FINISHED FLOOR TO THE CENTERLINE OF THE OUTLET UNLESS OTHERWISE NOTED.

RECEPTACLES	18" VERTICALLY MOUNTED
SWITCHES	43" VERTICALLY MOUNTED
CARD READER	43"
TELECOM OUTLET, DESK HANDSET	18" VERTICALLY MOUNTED
TELECOM OUTLET, WALL HANDSET	43" VERTICALLY MOUNTED

### ELECTRICAL SHEET LIST

SHEET NUMBER	SHEET NAME
E0.0	ELECTRICAL SYMBOLS AND ABBREVIATIONS
E0.1	ELECTRICAL SPECIFICATIONS
ED1.1	PARTIAL FOURTH FLOOR PLAN - ELECTRICAL DEMOLITION
ED2.1	PARTIAL FOURTH FLOOR PLAN - LIGHTING DEMOLITION
E1.1	PARTIAL FOURTH FLOOR PLAN - POWER
E2.1	PARTIAL FOURTH FLOOR PLAN - LIGHTING
E2.2	PARTIAL FOURTH FLOOR PLAN - LIGHTING
E3.1	PARTIAL FOURTH FLOOR PLAN - SYSTEMS
E4.1	ELECTRICAL DETAILS
E6.1	ONE-LINE DIAGRAM
E7.1	ELECTRICAL SCHEDULES

### WORK DEFINITION

- FLAG NOTE
- REVISION IDENTIFICATION
- EQUIPMENT IDENTIFICATION
- DETAIL REFERENCE
- SECTION REFERENCE
- PROJECT NORTH REFERENCE
- NEW WORK
- EXISTING CONDITIONS
- FUTURE WORK
- DEMOLISH EXISTING

### GENERAL NOTES:

- ALL ELECTRICAL WORK AND MATERIALS ARE TO COMPLY WITH THE LATEST REQUIREMENTS OF ALL APPLICABLE CITY, COUNTY, AND STATE CODES AS WELL AS THE NATIONAL ELECTRICAL CODE AS ADOPTED AND AMENDED BY THE LOCAL AUTHORITY HAVING JURISDICTION.
- FOR EXACT LOCATIONS OF ALL ELECTRICAL DEVICES AND LIGHTING FIXTURES, REFER TO THE ARCHITECTURAL DRAWINGS.

### ABBREVIATIONS

A,AMP	AMPERE	LS	LIFE SAFETY
AC	3" ABOVE COUNTER BACKSPLASH	LTG	LIGHTING
AFF	ABOVE FINISHED FLOOR	MAX	MAXIMUM
AHJ	AUTHORITY HAVING JURISDICTION	MCB	MAIN CIRCUIT BREAKER
AIC	AMPERE INTERRUPTING CAPACITY	MIN	MINIMUM
ATS	AUTOMATIC TRANSFER SWITCH	MLO	MAIN LUGS ONLY
AWG	AMERICAN WIRE GAUGE	N	NEUTRAL
BKR	BREAKER	NEC	NATIONAL ELECTRICAL CODE ASSOCIATION
C	CONDUIT	NFPA	NATIONAL FIRE PROTECTION
CB	CIRCUIT BREAKER	NIC	NOT IN CONTRACT
CKT	CIRCUIT	NTS	NOT TO SCALE
CLS	CEILING	OC	OVERCURRENT PROTECTIVE DEVICE
COMM	COMMUNICATIONS	PB	PULLBOX
CU	COPPER	PNL	PANEL, PANELBOARD
D	DATA	PWR	POWER
DTS	DRAWN TO SCALE	RCP	REFLECTED CEILING PLAN
G,GND	GROUND	RFT	RECEPTACLE
GEN	GENERATOR	REF	REFRIGERATOR
GFI,GFCI	GROUND FAULT CIRCUIT INTERRUPTER	SPECS	SPECIFICATIONS
HTR	HEATER	SW	SWITCH
JB, J-BOX	JUNCTION BOX	SWBD	SWITCHBOARD
KV	KILOVOLT	TELECOM	TELECOMMUNICATIONS
KVA	KILOVOLT AMPERE	TYP	TYPICAL
KW	KILOWATT	UC	UNDER COUNTER
KWH	KILOWATT HOUR	V	VOLT OR VOICE
LED	LIGHT EMITTING DIODE	W	WIRE, WATT, OR WALLPHONE
		WAP	WIRELESS ACCESS POINT
		WP	WEATHERPROOF
		XFMR	TRANSFORMER
		Ø	PHASE

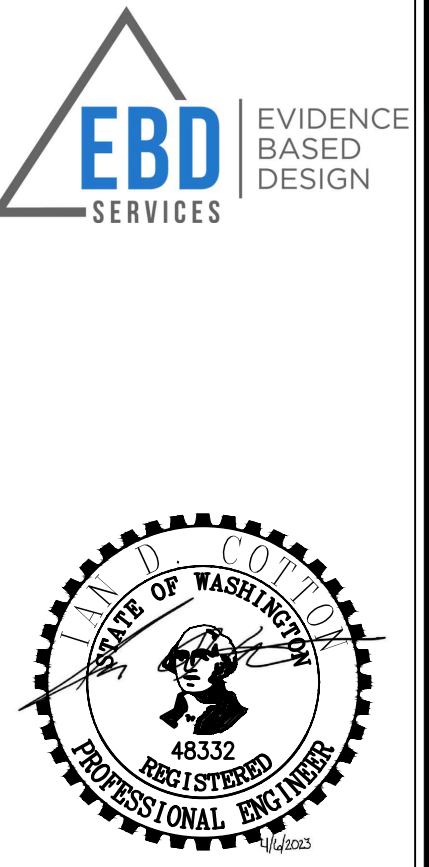

OWNER:

**MultiCare**  
BetterConnected

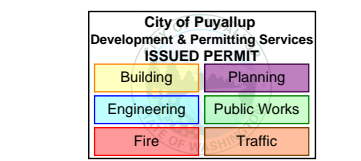

PROJECT NAME:

**MultiCare**  
**GSMOB**  
**Suite 4400**  
**Clinic T.I.**

1450 5th St SE  
Puyallup, WA 98372

MARK	DATE	DESCRIPTION
	4/7/2023	CONSTRUCTION DOCUMENTS

PROJECT NO. 31251

DRAWN BY: KMD

DATE: 7 APRIL 2023

COPYRIGHT TO:

InSight Healthcare Architecture

SHEET TITLE:

**ELECTRICAL**  
**SYMBOLS AND**  
**ABBREVIATIONS**

SHEET #:

**E0.0**



**GENERAL NOTES:**

- REFER TO E6.1 FOR ONE-LINE DIAGRAM.
- EXISTING CIRCUIT INDICATED BASED ON RECORD DRAWINGS. FIELD VERIFY EXISTING CIRCUITS PRIOR TO WORK ON INDICATED DEVICES.
- MAINTAIN EXISTING SYSTEMS NOT IDENTIFIED FOR DEMOLITION. MAINTAINING EXISTING SYSTEMS INCLUDES RELOCATING THE SYSTEMS TO COORDINATE WITH WORK OF THIS CONTRACT, WHEN WORK OF THIS CONTRACT CANNOT BE DONE WHILE THE EXISTING SYSTEM IS IN ITS PRESENT LOCATION.
- ANY EXISTING WIRING SERVING DEVICES TO REMAIN IN SERVICE AND WHICH MAY BE AFFECTED BY WORK PERFORMED UNDER THIS CONTRACT SHALL BE REROUTED TO MAINTAIN CIRCUIT CONTINUITY. CONTRACTOR SHALL ASSUME THE RISK OF MAINTAINING EXISTING SYSTEMS, EXCEPT RELOCATION OF WIRING OF #2 AWG AND ABOVE SHALL BE CONSIDERED AN ADDITIONAL COST IF NOT SHOWN TO BE RELOCATED. IF SUCH WIRING IS FOUND THE CONTRACTOR SHALL NOTIFY ARCHITECT OF WIRING LOCATION, REASON IT MUST BE REMOVED AND COST OF RELOCATION AND RECEIVE THE OWNER'S APPROVAL BEFORE PROCEEDING WITH THE WORK.
- EXAMINE DRAWINGS OF ALL DISCIPLINES TO DETERMINE WHERE WORK OF OTHER TRADES WILL OR IS LIKELY TO REQUIRE RELOCATION OF EXISTING SYSTEMS. REMOVE AND RELOCATE ELECTRICAL EQUIPMENT IN THE WAY OF WORK OF OTHER TRADES. EXACT RELOCATION REQUIREMENT OF EXISTING SYSTEMS TO REMAIN TO BE BASED ON DETAILED COORDINATION WITH OTHER TRADES. CONTRACTOR TO PROVIDE PROPOSED LOCATIONS OF RELOCATED DEVICES TO OWNER FOR APPROVAL PRIOR TO COMMENCEMENT OF WORK.
- RELOCATION OF ANY SYSTEM SHALL BE PERMANENT.

- RE-ROUTE EXISTING CIRCUITS THAT ARE AFFECTED AS A RESULT OF THIS CONTRACT THAT SERVE DEVICES TO REMAIN IN SERVICE.
 

**POWER CIRCUITS:**

  - PRIOR TO DEMOLITION WORK, TRACE OUT AND IDENTIFY EACH BRANCH CIRCUIT AND FEEDER CIRCUIT THAT SERVES LOADS IN OCCUPIED AREAS.
  - PROVIDE TEMPORARY WIRING, SCHEDULE OUTAGE AND RECONNECT LOADS TO TEMPORARY WIRING.
  - PROVIDE NEW WIRING IN NEW LOCATION.
  - SCHEDULE OUTAGE, DISCONNECT TEMPORARY WIRING, AND CONNECT LOADS TO NEW WIRING. REMOVE TEMPORARY WIRING.
  - OUTAGE FOR EACH CIRCUIT SHALL NOT BE MORE THAN 20 MINUTES.

**SIGNAL AND COMMUNICATION SYSTEMS:**

  - PRIOR TO DEMOLITION TRACE OUT AND IDENTIFY DEVICE AND SYSTEMS BEING SERVED.
  - PROVIDE TEMPORARY WIRING TO MAINTAIN OPERATION OF SYSTEM THROUGHOUT FACILITY.
  - SCHEDULE OUTAGE AND CONNECT TO TEMPORARY WIRING AND TEST SYSTEM.
  - PROVIDE NEW WIRING ON NEW LOCATION.
  - SCHEDULE OUTAGE, DISCONNECT TEMPORARY WIRING, AND RECONNECT TO NEW WIRING. REMOVE TEMPORARY WIRING.

**FLAG NOTES:**

- DEMOLISH EXISTING RECEPTACLE AND CONDUCTORS BACK TO NEAREST JUNCTION BOX. PROVIDE BLANK COVER PLATE AT EXISTING OUTLET BOX.
- DEMOLISH EXISTING RECEPTACLE AND CONDUCTORS BACK TO NEAREST JUNCTION BOX. PROVIDE BLANK GASKETED COVER PLATE AT EXISTING FLOOR BOX.
- DEMOLISH EXISTING RECEPTACLE. EXISTING CIRCUIT SHALL BE MAINTAINED AND CONNECTED TO NEW QUAD RECEPTACLE ON SAME WALL. REFER TO E1.1 FOR ADDITIONAL INFORMATION.

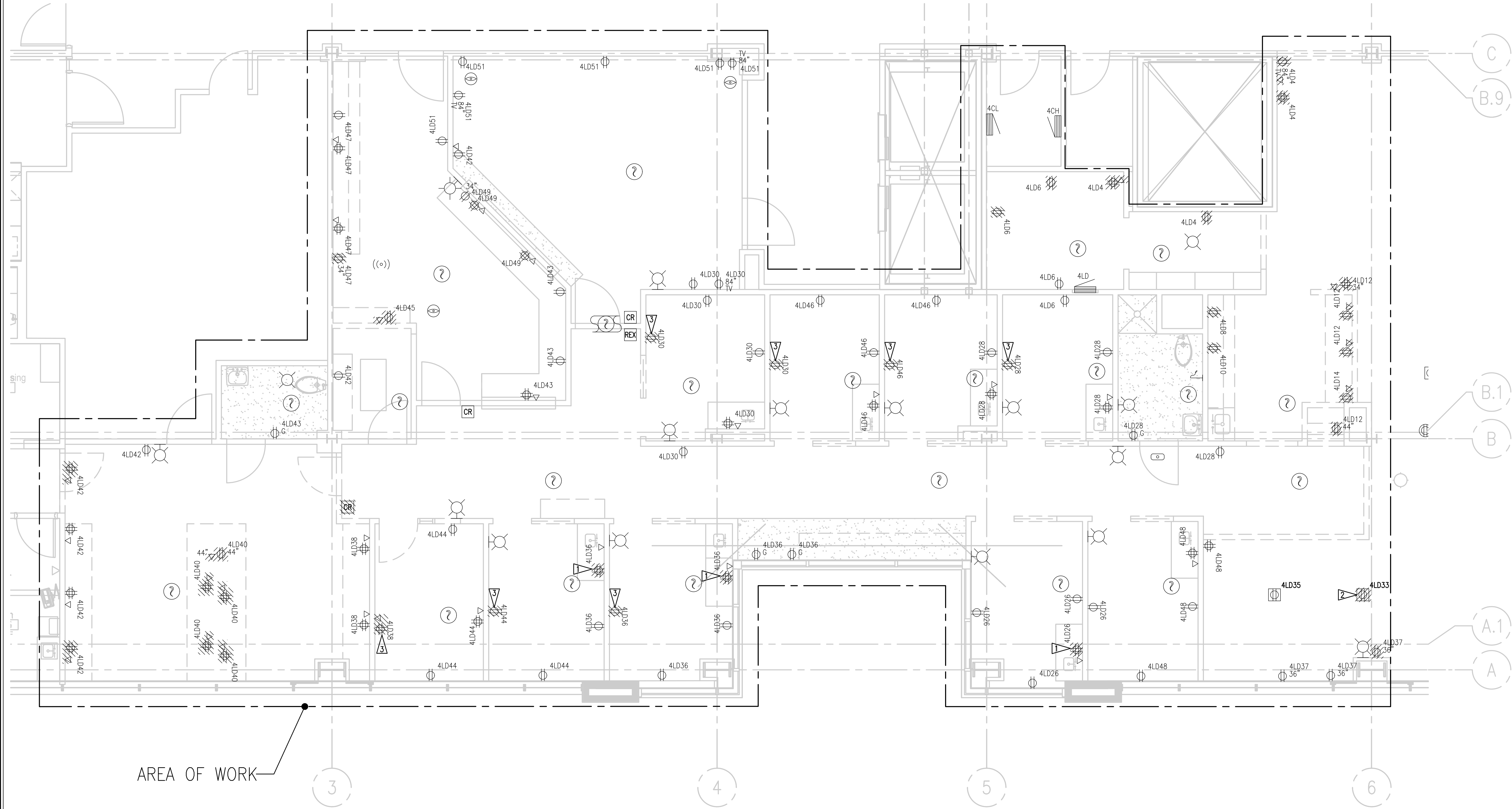

**PARTIAL FOURTH FLOOR PLAN - ELECTRICAL DEMOLITION**  
SCALE: 1/4" = 1'-0"

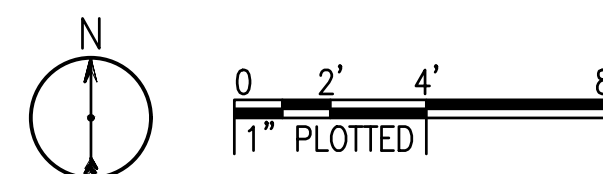

OWNER:

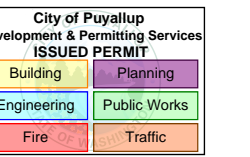

PROJECT NAME:  
**MultiCare  
GSMOB  
Suite 4400  
Clinic T.I.**

1450 5th St SE  
Puyallup, WA 98372

MARK	DATE	DESCRIPTION
	4/7/2023	CONSTRUCTION DOCUMENTS

PROJECT NO. 31251  
DRAWN BY: KMD  
DATE: 7 APRIL 2023  
COPYRIGHT TO:  
InSight Healthcare Architecture

SHEET TITLE:  
**PARTIAL  
FOURTH FLOOR  
PLAN -  
ELECTRICAL  
DEMOLITION**

SHEET #:  
**ED1.1**



**GENERAL NOTES:**

1. REFER TO E6.1 FOR ONE-LINE DIAGRAM.
2. REFER TO E7.1 FOR PANEL SCHEDULE.

**FLAG NOTES:**

1. PROVIDE UPDATED PANEL SCHEDULE FOR REVISED CIRCUITING. REFER TO E7.1

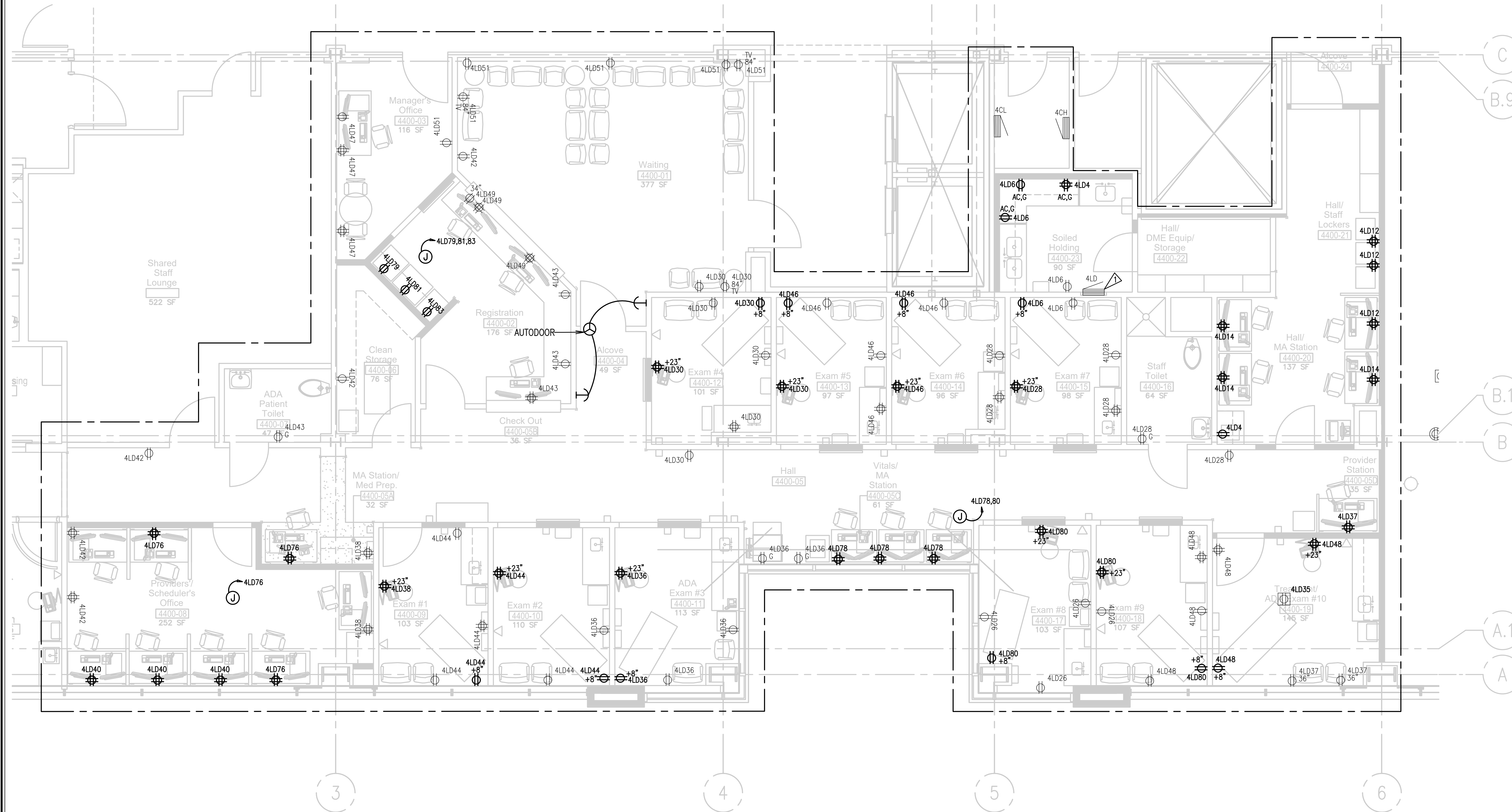

**PARTIAL FOURTH FLOOR PLAN - POWER**  
SCALE: 1/4" = 1'-0"

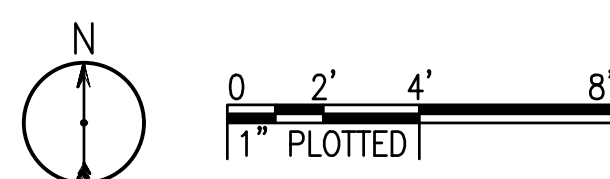

OWNER:

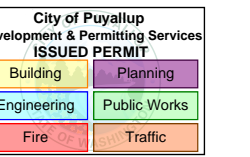

PROJECT NAME:

**MultiCare  
GSMOB  
Suite 4400  
Clinic T.I.**

1450 5th St SE  
Puyallup, WA 98372

MARK	DATE	DESCRIPTION
	4/7/2023	CONSTRUCTION DOCUMENTS

PROJECT NO. 31251

DRAWN BY: KMD

DATE: 7 APRIL 2023

COPYRIGHT TO:

InSight Healthcare Architecture

SHEET TITLE:  
**PARTIAL  
FOURTH FLOOR  
PLAN - POWER**

SHEET #:

**E1.1**



**GENERAL NOTES:**

- 1. REFER TO LIGHT FIXTURE SCHEDULE ON E7.1.
- 2. REFER TO E7.1 FOR PANEL SCHEDULE.

**FLAG NOTES:**

- 1. REINSTALL EXISTING FIXTURE, EQUIPMENT, OR DEVICE NEW LOCATION. REFER TO ED2.1 FOR MORE INFORMATION.
- 2. REVISED LOCATION FOR EXISTING SWITCH LEG LIGHTING CONTROLS. EXTEND EXISTING CONDUIT AND CONDUCTORS TO REVISED SWITCH LOCATION.
- 3. CONNECT LIGHT FIXTURE TO EXISTING NON-SWITCHED EMERGENCY LIGHTING CIRCUIT.
- 4. CONNECT LIGHT FIXTURE TO EXISTING CORRIDOR LIGHTING CIRCUIT.

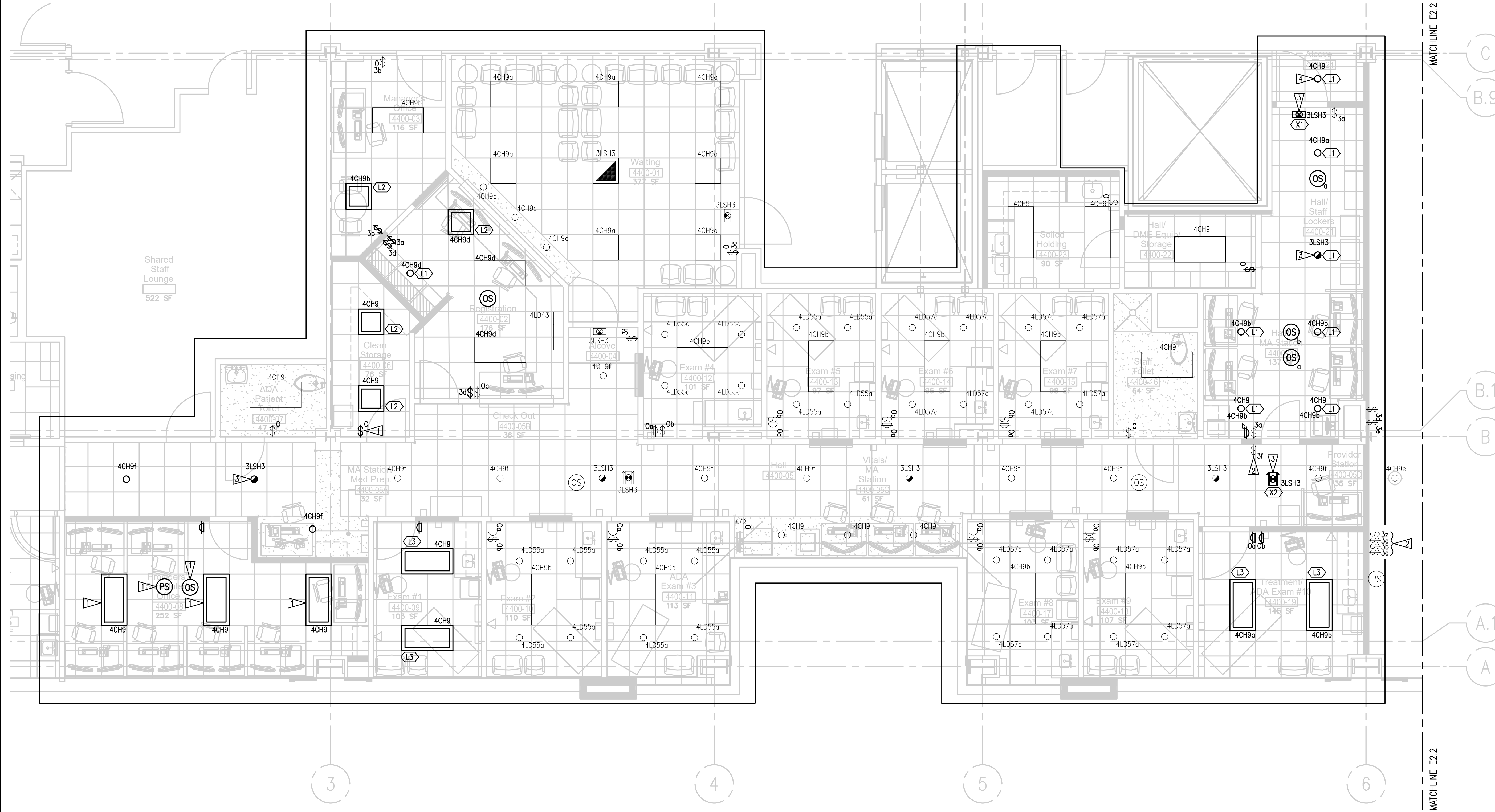

OWNER:  
**MultiCare**  
 BetterConnected

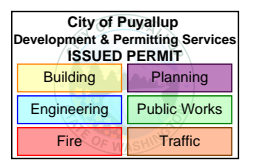

PROJECT NAME:  
**MultiCare  
 GSMOB  
 Suite 4400  
 Clinic T.I.**

1450 5th St SE  
 Puyallup, WA 98372

MARK	DATE	DESCRIPTION
	4/7/2023	CONSTRUCTION DOCUMENTS

PROJECT NO. 31251  
 DRAWN BY: KMD  
 DATE: 7 APRIL 2023  
 COPYRIGHT TO:  
 InSight Healthcare Architecture

SHEET TITLE:  
**PARTIAL  
 FOURTH FLOOR  
 PLAN -  
 LIGHTING**

SHEET #:  
**E2.1**

**PARTIAL FOURTH FLOOR PLAN - LIGHTING**  
 SCALE: 1/4" = 1'-0"

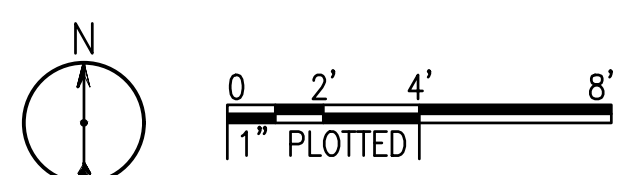

**GENERAL NOTES:**

- EXISTING LIGHTING PLAN PROVIDED FOR REFERENCE ONLY. REFER TO SHEET E2.1 FOR LIGHTING CONTROLS AND SWITCH REVISIONS FOR EXISTING LIGHTING.

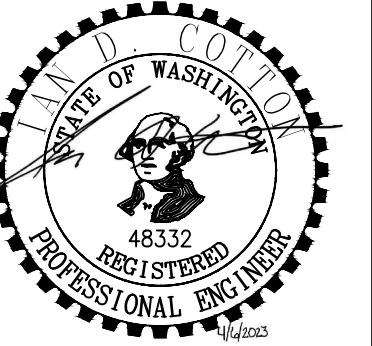

OWNER:

**MultiCare**   
BetterConnected

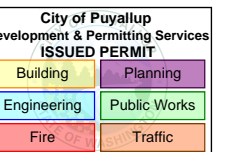

PROJECT NAME:

**MultiCare  
GSMOB  
Suite 4400  
Clinic T.I.**

1450 5th St SE  
Puyallup, WA 98372

MARK	DATE	DESCRIPTION
	4/7/2023	CONSTRUCTION DOCUMENTS

PROJECT NO. 31251

DRAWN BY: KMD

DATE: 7 APRIL 2023

COPYRIGHT TO:

InSight Healthcare Architecture

SHEET TITLE:  
**PARTIAL  
FOURTH FLOOR  
PLAN -  
LIGHTING**

SHEET #:

**E2.2**

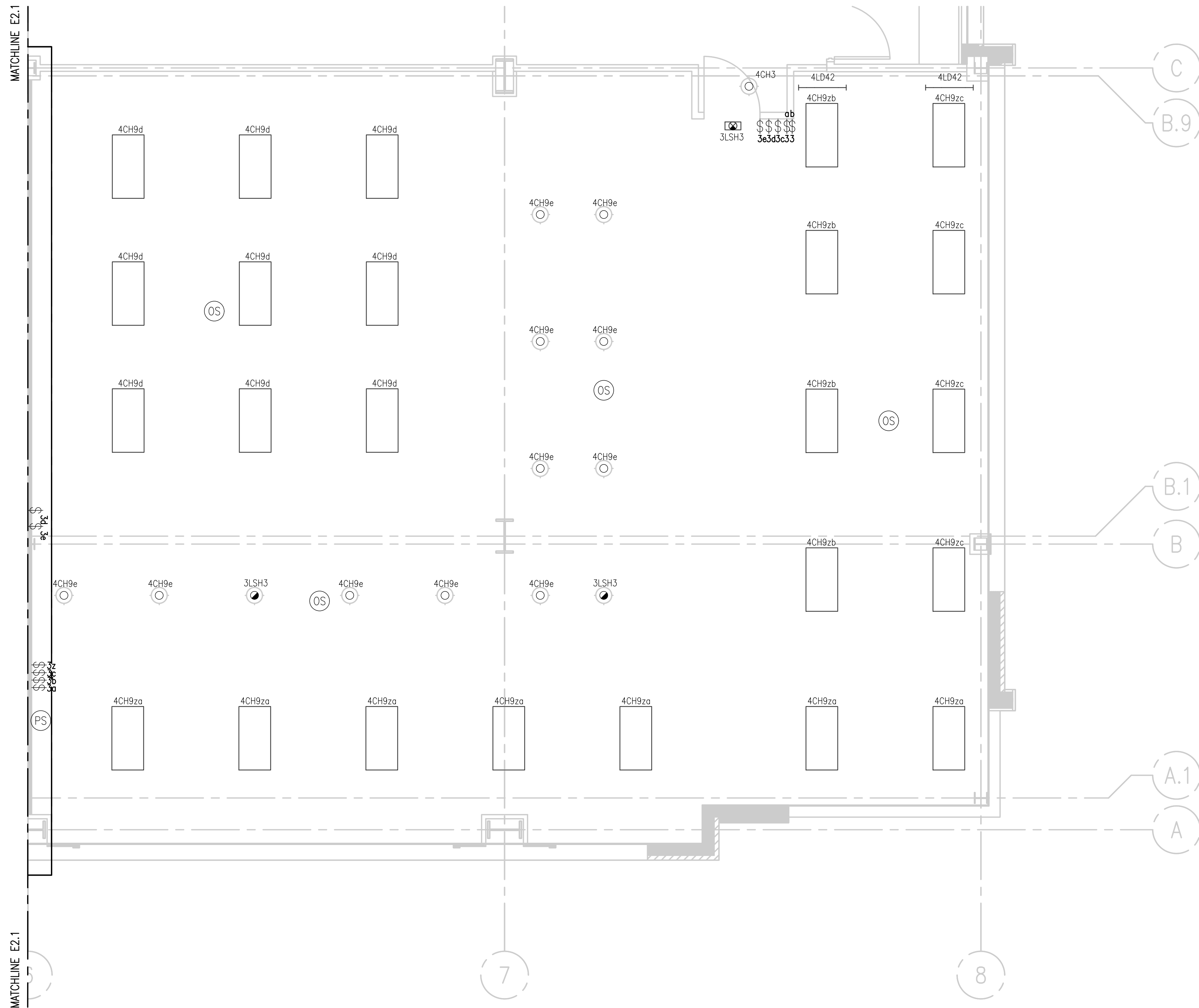

**PARTIAL FOURTH FLOOR PLAN - LIGHTING**

SCALE: 1/4" = 1'-0"

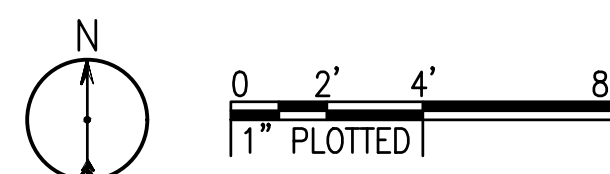

**GENERAL NOTES:**

1. REFER TO DETAILS 1 AND 2 ON SHEET E4.1 FOR TELECOM ROUGH-IN INFORMATION.
2. COORDINATE DOOR HARDWARE AND SECURITY ROUGH-IN REQUIREMENTS WITH EQUIPMENT VENDOR AND DOOR SCHEDULES.

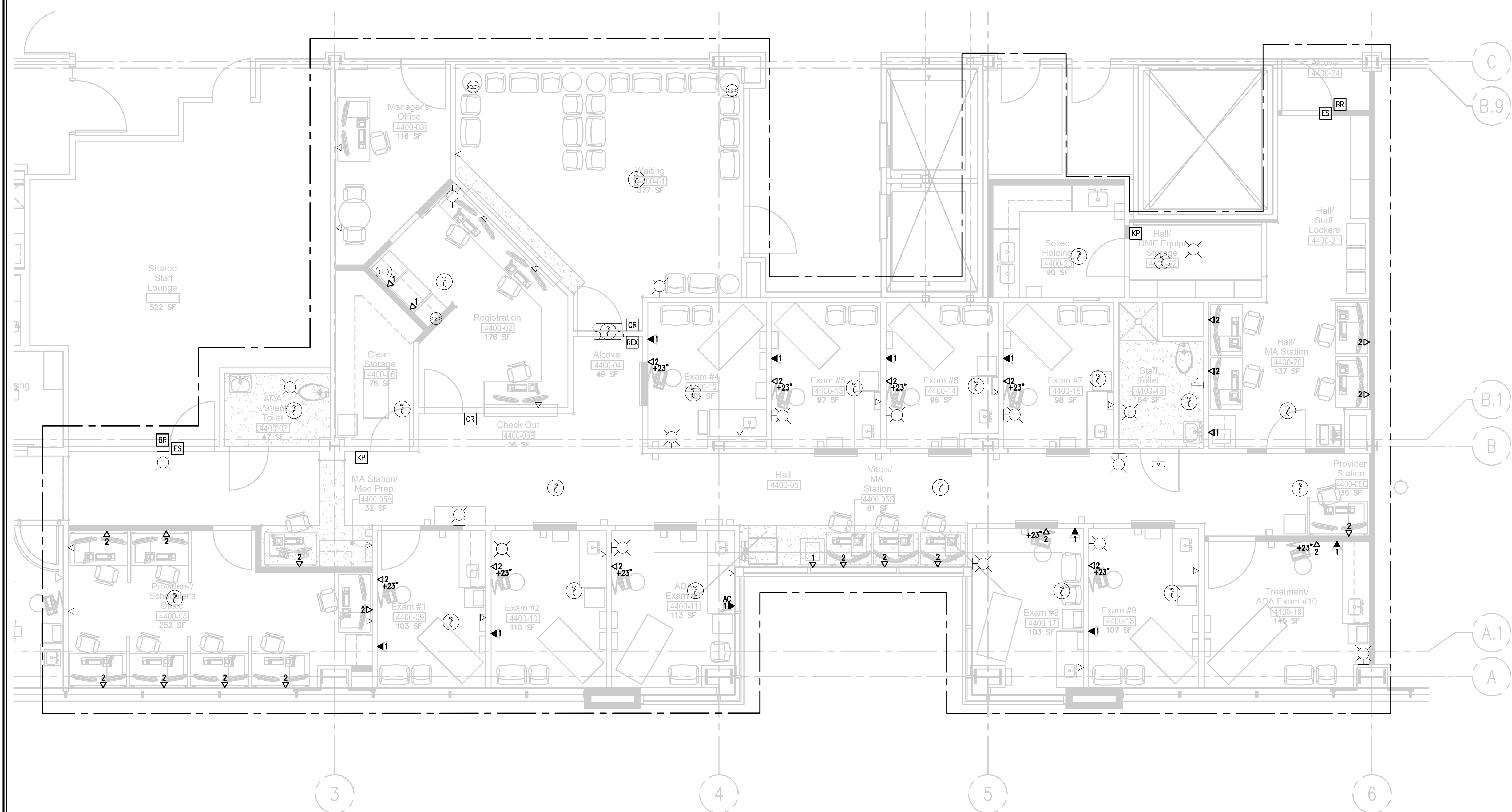
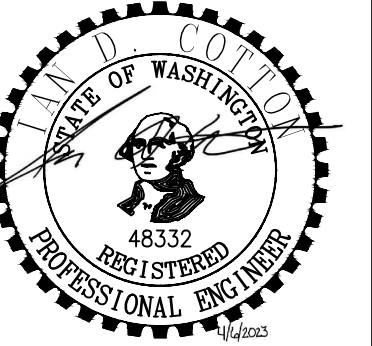

**PARTIAL FOURTH FLOOR PLAN - SYSTEMS**  
SCALE: 1/4" = 1'-0"

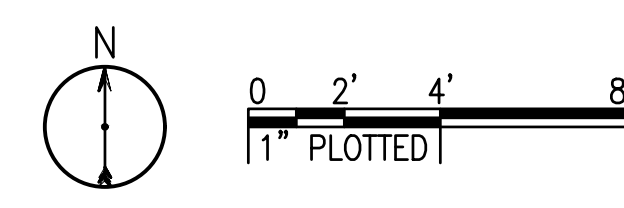

OWNER:  
**MultiCare**  
BetterConnected

City of Puyallup  
Development & Planning Services  
ISSUED PERMIT  
Building | Planning  
Engineering | Public Works  
Fire | Traffic

PROJECT NAME:  
**MultiCare  
GSMOB  
Suite 4400  
Clinic T.I.**

1450 5th St SE  
Puyallup, WA 98372

MARK	DATE	DESCRIPTION
	4/7/2023	CONSTRUCTION DOCUMENTS

PROJECT NO. 31251  
DRAWN BY: KMD  
DATE: 7 APRIL 2023  
COPYRIGHT TO:  
InSight Healthcare Architecture

SHEET TITLE:  
**PARTIAL  
FOURTH FLOOR  
PLAN -  
SYSTEMS**

SHEET #:  
**E3.1**

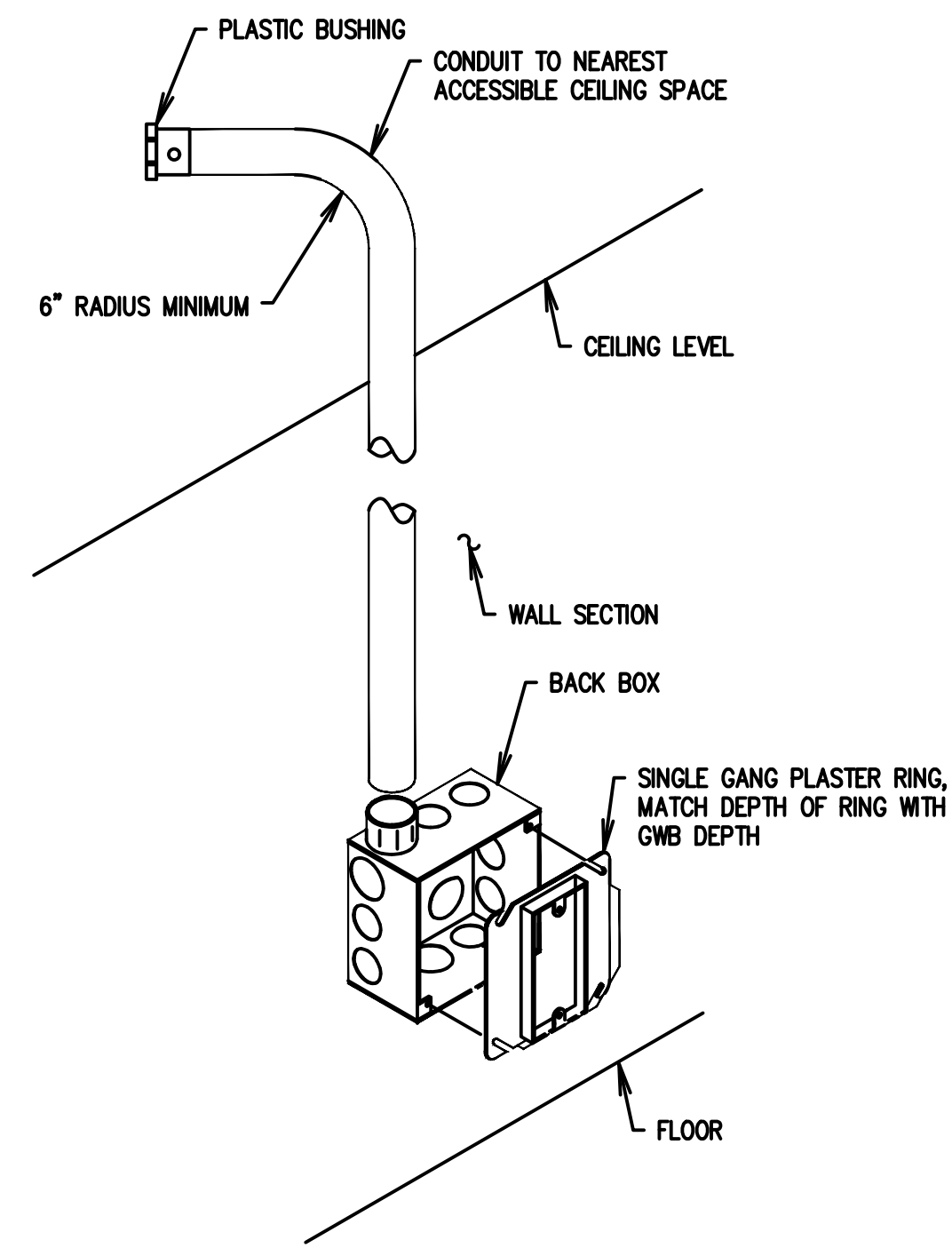

**1**  
E4.1 **TYPICAL COMMUNICATIONS RACEWAY AND OUTLET DETAIL**  
SCALE: NONE

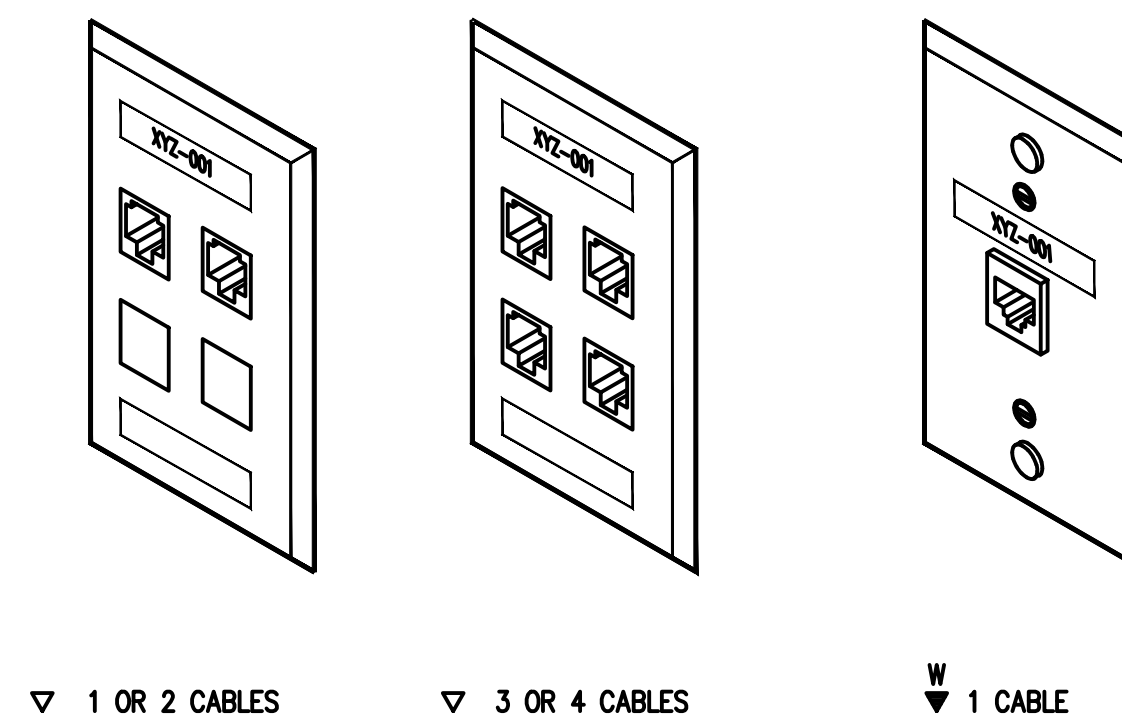

- 1. CABLES AND TERMINATIONS BY OTHERS.
- 2. PROVIDE OUTLET FACEPLATE CONFIGURATIONS SIMILAR TO CABLING REQUIREMENTS. VERIFY EXACT CONFIGURATION WITH OWNER.
- 3. PROVIDE 4-PORT FACEPLATES FOR ALL OUTLETS. PROVIDE BLANK DUST COVERS IF NOT ALL 4-PORTS HAVE CABLES.

**2**  
E4.1 **TYPICAL COMMUNICATIONS OUTLET FACEPLATE CONFIGURATIONS**  
SCALE: NONE

MARK	DATE	DESCRIPTION
	4/7/2023	CONSTRUCTION DOCUMENTS

**GENERAL NOTES:**

- ONE-LINE BASED ON INFORMATION CONTAINED IN EXISTING AS-BUILT DOCUMENTS.
- ALL EQUIPMENT SHOWN IS EXISTING AND SCOPE OF WORK IS LIMITED TO PANEL 4LD AND LIGHTING CIRCUITS AS SHOWN ON DRAWING E2.1.

**FLAG NOTES:**

- FIELD VERIFY CIRCUITS IN FIELD FOR EXISTING AND MODIFIED CIRCUITS. PROVIDE UPDATED PANEL SCHEDULE. REFER TO E7.1 FOR ADDITIONAL INFORMATION, PANEL SCHEDULE, AND LOAD CALCULATION FOR EXISTING PANELBOARD.

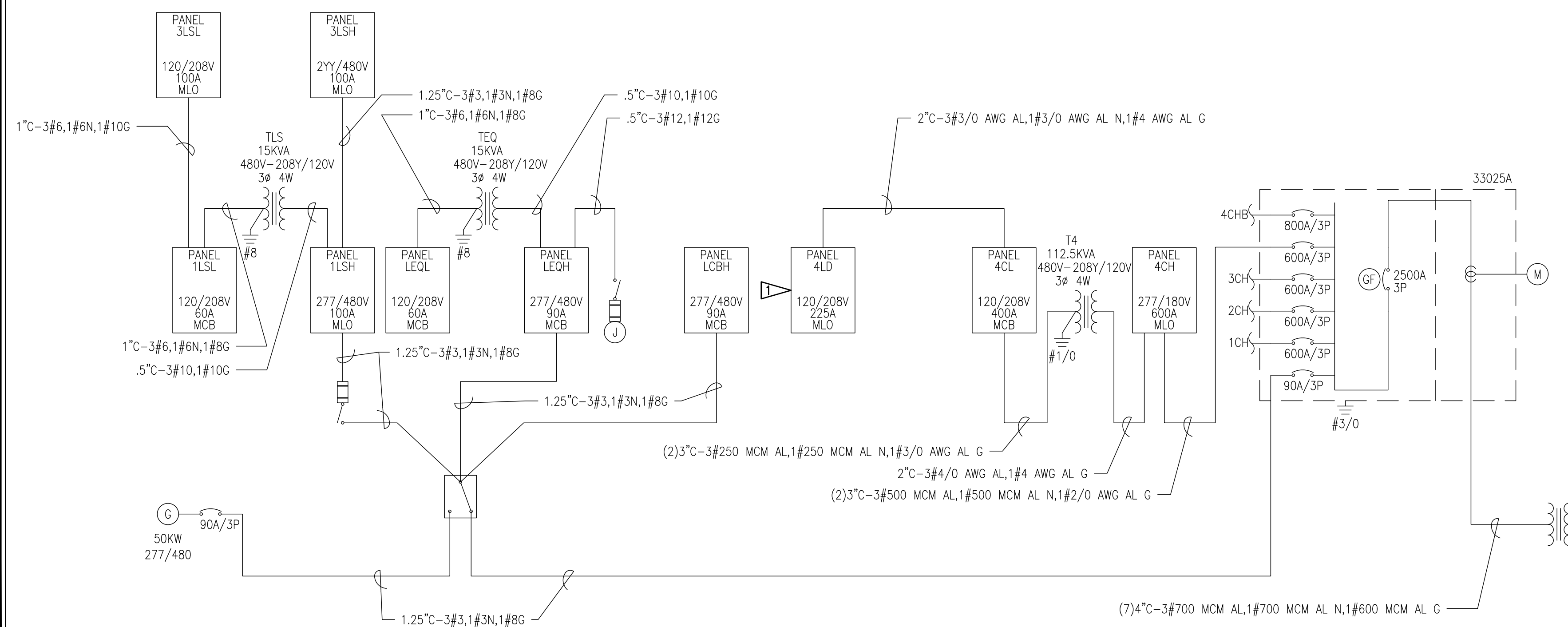

**ELECTRICAL ONE-LINE DIAGRAM**

SCALE: NONE

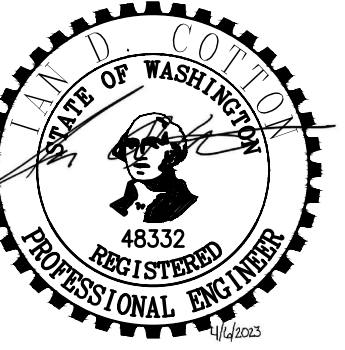

OWNER:



BetterConnected

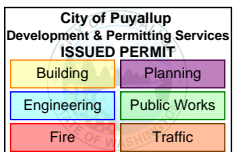

PROJECT NAME:

MultiCare  
GSMOB  
Suite 4400  
Clinic T.I.

1450 5th St SE  
Puyallup, WA 98372

MARK	DATE	DESCRIPTION
	4/7/2023	CONSTRUCTION DOCUMENTS

PROJECT NO. 31251

DRAWN BY: KMD

DATE: 7 APRIL 2023

COPYRIGHT TO:  
InSight Healthcare Architecture

SHEET TITLE:  
**ONE-LINE  
DIAGRAM**

SHEET #:  
**E6.1**



OWNER:

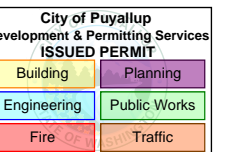

PROJECT NAME:

MultiCare  
GSMOB  
Suite 4400  
Clinic T.I.

1450 5th St SE  
Puyallup, WA 98372

MARK	DATE	DESCRIPTION
	4/7/2023	CONSTRUCTION DOCUMENTS

PROJECT NO. 31251

DRAWN BY: KMD

DATE: 7 APRIL 2023

COPYRIGHT TO:  
InSight Healthcare Architecture

SHEET TITLE:  
**ELECTRICAL  
SCHEDULES**

SHEET #:

E7.1

FIXTURE TYPE	MANUFACTURER / CATALOG # / DESCRIPTION	CCT / CRI	INPUT WATTS (W)	LUMEN OUTPUT	BALLAST / TRANSFORMER / DRIVER	VOLTAGE	LENS / REFLECTOR / BEAM	TRIM / FLANGE / BAFFLE / FINISH	REMARKS / ACCESSORIES/ OPTIONS
L1	GOTHAM - EVO6 30 AR MWD LS G21 90CRI 6" LED DOWNLIGHT, GALVANIZED STEEL HOUSING, RECESS MOUNT, T-BAR CEILING	3500K/90CRI	30	3000	INTEGRAL 0-10V DIMMING	0MVOLT	CLEAR SPECULAR	WHITE FINISH	
L2	LITHONIA - AVANTE 2AVLS-30LSE-MDR-MVOLT-EZ1-LP835 2X2 LED LUMINAIRE, RECESS MOUNT, T-BAR CEILING	3500K/80CRI	34	4000	INTEGRAL 0-10V DIMMING	0MVOLT		WHITE FINISH	
L3	LITHONIA - AVANTE 2AVL4-40LSE-MDR-MVOLT-EZ1-LP835 2X4 LED LUMINAIRE, RECESS MOUNT, T-BAR CEILING	3500K/80CRI	47	4000	INTEGRAL 0-10V DIMMING	0MVOLT		WHITE FINISH	
X1	LITHONIA - EDGR-1-RMR SINGLE FACE LED EXIT SIGN, RECESS MOUNT	RED	5	NA	NA	UNV	CLEAR ACRYLIC	MIRROR	SEE FLOOR PLAN FOR DIRECTIONAL ARROWS

PANEL SCHEDULE														4LD	
208 V/ 120 VOLTS				NORMAL POWER				BUS RATING: 150 AMPS			LOCATION: RM 4400-23			SPEC PANEL WITH: YES NO	
3 -PHASE				PNL MFR: .				MAIN BKR: MLO			MOUNTING: SURFACE			FEED-THRU LUGS X	
4 -WIRE				CAT. NO.: .				A.I.C. RATING: 10,000			FED FROM: PNL 4CL WITH 150A CB			DOUBLE LUGS X	
200% NEUTRAL X															
CKT NO.	CIRCUIT DESCRIPTION	LOAD LOCATION (ROOM NO. / GRID)	CODE	LOAD (KVA)	BKR AMPS	PH	BKR AMPS	LOAD (KVA)	CODE	CIRCUIT DESCRIPTION	LOAD LOCATION (ROOM NO. / GRID)	CKT NO.			
1#	RCPT/LTS		R	0.43	20/1	-A-	20/1	1.26	R	RCPT		2#			
3#	SPLINT PAN		R	1.44	20/1	-B-	20/1	1.08	R	RCPT SOILED HOLDING	NOTE 1	4*			
5#	SPARE				20/1	-C-	20/1	1.26	R	RCPT EXAM #7 & SOILED HOLDING	NOTE 3	6*			
7#	FLUID THERAPY		R	1.44	20/1	-A-	20/1	0.60	Z	HOT PACK		8#			
9#	BTE		R	1.68	20/1	-B-	20/1	0.60	Z	COLD PACK		10#			
11#	RCPT		R	0.90	20/1	-C-	20/1	1.08	R	RCPT STAFF LOCKERS/MA STATION	NOTE 4	12*			
13#	TREADMILL		S	1.44	20/1	-A-	20/1	1.08	R	RCPT MA STATION	NOTE 1	14*			
15#	TREADMILL		S	1.44	20/1	-B-	20/1	0.18	S	ELIPTICAL		16#			
17#	TREADMILL		S	1.44	20/1	-C-	20/1	0.18	S	ELIPTICAL		18#			
19#	PT TABLE		R	0.18	20/1	-A-	20/1	0.18	S	ELIPTICAL		20#			
21#	PT TABLE		R	0.18	20/1	-B-	20/1	0.18	R	RCPT		22#			
23#	PT TABLE		R	0.18	20/1	-C-	20/1	0.18	R	RCPT		24#			
25#	PT TABLE		R	0.18	20/1	-A-	20/1	0.72	R	RCPT EXAM #8 & EXAM #9		26#			
27#	PT TABLE		R	0.18	20/1	-B-	20/1	1.62	R	RCPT EXAM #7	NOTE 4	28*			
29#	PT TABLE		R	0.18	20/1	-C-	20/1	1.62	R	RCPT EXAM #4	NOTE 4	30*			
31#	PT TABLE		R	0.18	20/1	-A-	20/1	0.60	Z	COLD PACK		32#			
33#	PT TABLE		R	0.18	20/1	-B-	20/1	0.60	R	RCPT		34#			
35#	PT TABLE		R	0.18	20/1	-C-	20/1	1.44	R	RCPT EXAM #3	NOTE 1	36*			
37*	RCPT PROVIDER STATION	NOTE 1	R	0.90	20/1	-A-	20/1	1.08	R	RCPT EXAM #1	NOTE 1	38*			
39#	RCPT RM 4224		R	0.54	20/1	-B-	20/1	1.08	R	RCPT'S OFFICE 4400-08	NOTE 5	40*			
41#	RCPT RM 4224		R	0.72	20/1	-C-	20/1	1.76	R	RCPT/LTS		42#			
43#	RCPT RM 4203		R	1.08	20/1	-A-	20/1	0.54	R	RCPT EXAM #2	NOTE 1	44*			
45#	RCPT/LTS RM 4202		R	1.24	20/1	-B-	20/1	0.54	R	RCPT EXAM #6	NOTE 1	46*			
47#	RCPT/LTS RM 4202		R	1.12	20/1	-C-	20/1	0.36	R	RCPT EXAM #10	NOTE 1	48*			
49#	RCPT RM 4202		R	0.90	20/1	-A-	20/1	0.72	R	RCPT RM 4223		50#			
51#	RCPT RM 4200		R	1.26	20/1	-B-	20/1	0.18	R	RCPT RM 4224		52#			
53#	PA DOOR RM 4200		R	0.90	20/1	-C-	20/1	0.18	R	RCPT RM 4224		54#			
55#	LTG RM 4208.4209.4211.4212		L	1.20	20/1	-A-	20/1	0.18	R	RCPT RM 4224		56#			
57#	LTG RM 4213.4214.4217.4218		L	1.20	20/1	-B-		0.72	R			58#			
59#			R	0.50	20/2	-C-	20/3	0.72	R	W. LOUNGE		60#			
61#			R	0.50	20/2	-A-		0.72	R			62#			
63#	RCPT GFCIs RM 4400		R	1.08	20/1	-B-		0.72	R			64#			
65#	S. MICROWAVE RM 4400		S	1.20	20/1	-C-	20/3	0.72	R	W. LOUNGE		66#			
67#	RCPT N GFCIs RM 4400		R	1.08	20/1	-A-		0.72	R			68#			
69#	REF RM 4400		R	1.00	20/1	-B-		0.72	H			70#			
71#	N. MICROWAVE RM 4400		Z	1.20	20/1	-C-	20/3	0.72	H	FAN DISCONNECT		72#			
73#			Z	1.25	20/2	-A-		0.72	H			74#			
75#	DRYER		Z	1.25	20/2	-B-	20/1	1.08	R	RCPT OFFICE 4400-08	NOTE 2	76*			
77#	WASHING MACHINE		Z	1.00	20/1	-C-	20/1	1.08	R	RCPT VITALS STATION	NOTE 2	78*			
79*	RCPT REGISTRATION	NOTE 2	S	1.00	20/1	-A-	20/1	1.08	R	RCPT EXAM #8 & EXAM#9	NOTE 2	80*			
81*	RCPT REGISTRATION	NOTE 2	S	1.00	20/1	-B-	20/1			SPACE		82#			
83*	RCPT REGISTRATION	NOTE 2	S	1.00	20/1	-C-	20/1			SPACE		84#			
CODES: CONNECTED LOAD CALCULATED DEMAND LOAD H = HVAC LOADS 2.16 kVA 2.16 kVA (100%) K = KITCHEN EQUIPMENT 0.00 kVA 0.00 kVA (100%) L = LIGHTING LOADS 2.40 kVA 3.00 kVA (125%) LM = LARGEST SINGLE MOTOR 0.00 kVA 0.00 kVA (125%) M = OTHER MOTOR LOADS 0.00 kVA 0.00 kVA (100%) NC = NON-COINCIDENTAL LOADS 0.00 kVA 0.00 kVA (0%) R = GENERAL USE RECEPTACLES 47.29 kVA 28.64 kVA (50%>10kVA) S = DEDICATED RECEPTACLES 7.32 kVA 7.32 kVA (100%) Z = MISC. OR APPLIANCES 7.04 kVA 7.04 kVA (100%) TOTALS: 66.21 kVA 48.16 kVA 183.8 AMPS 134 AMPS															

NOTES:  
 ASTERIK (\*) NEXT TO CKT INDICATES NEW, ADDED, OR REVISED LOAD. EXISTING CIRCUITS MARKED WITH #.  
 EXISTING CALCULATED PANEL LOADS BASED ON RECORD DOCUMENTS AND PANEL SCHEDULES.  
 1) ADDED 360VA NEW LOAD ON EXISTING CIRCUIT.  
 2) PROVIDE 20A/1P BREAKER IN EXISTING SPACE.  
 3) ADDED 540VA NEW LOAD ON EXISTING CIRCUIT.  
 4) ADDED 180VA NEW LOAD ON EXISTING CIRCUIT.  
 5) NO NEW LOAD ADDED TO EXISTING CIRCUIT.