

TEMPORARY TRAFFIC CONTROL PLAN

City of Puyallup
Development & Permitting Services
ISSUED PERMIT

Building	Planning
Engineering	Public Works
Fire	Traffic

PRFUP20231285

Lane Taper Length =

$$\frac{(\text{width of taper offset}) \times (\text{speed limit})^2}{(\text{width of taper typically measured as width of lane})}$$

- Traffic control devices shall be 28 inch retro-reflective cones.
- Taper length equals width of offset times speed limit squared divided by 60.
- Sign spacing shall be 100 feet when speed limit is 30 mph or less.
- Sign spacing shall be 350 feet when speed limit is greater than 30 mph.
- Distance between cones equals speed limit in unit-feet.
- Travel lane width must be a minimum of 11 feet at all times.
- All flaggers and spotters shall remain in radio contact at all times.

CLOSURE ALLOWED:
 Monday - Thursday
 10AM - 12PM
 The road must be fully open by 12PM. NO EXCEPTIONS.
 Call communications center at 253-287-4456 on day of closure.
 Request a job start inspection through the CityView portal.

The City-issued permit packet shall be posted at the job site and available to inspectors at all times.

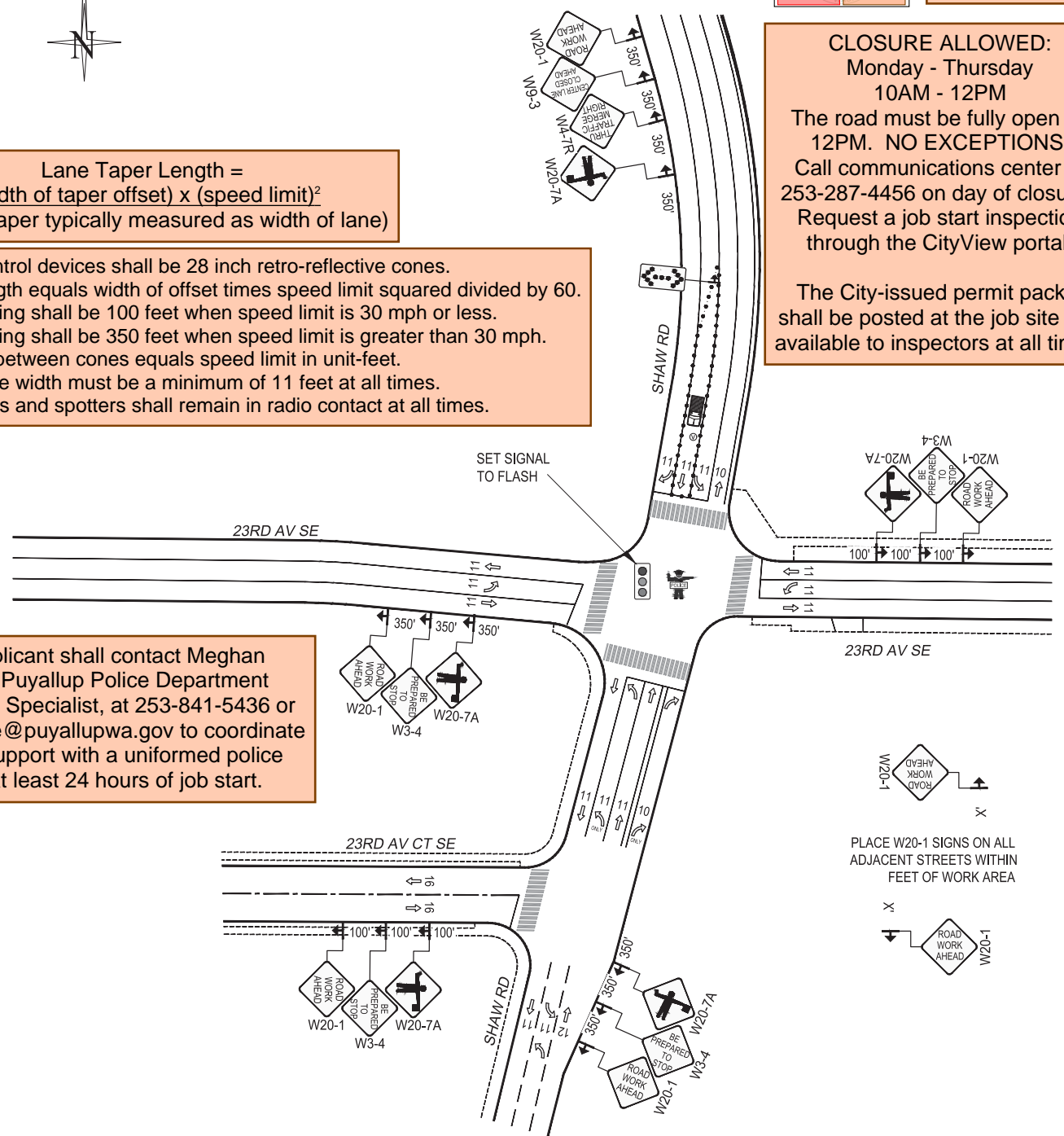

The applicant shall contact Meghan Genge, Puyallup Police Department Support Specialist, at 253-841-5436 or mgenge@puyallupwa.gov to coordinate traffic support with a uniformed police officer at least 24 hours of job start.

PLACE W20-1 SIGNS ON ALL ADJACENT STREETS WITHIN FEET OF WORK AREA

Notes:

1. All signs and spacing to conform to the MUTCD and City of Puyallup standards.
2. All sidewalks, driveways, exits and egresses shall be completely clear unless otherwise indicated.
3. Channelizing devices are 28" traffic cones. Use traffic drums (barrels) with steady burning Type C lights on all State State Routes and Hwys.
4. Sign size can be a minimum of 36" x 36" and shall not obstruct pedestrian access.
5. Crew is required to leave a minimum of 11' for traveling lane width.
6. Alert affected residents and businesses.
7. ~~Work to take place between 9 a.m. and 4 p.m. unless otherwise specified. All work for arterials and major roadways will be from 9 a.m. to 3 p.m.~~
8. Work area will be approx. 90' NCL of 23rd Av SE & 4' WCL of Shaw Av E.

$$L = \frac{W \cdot S^2}{60}$$

MPH	"X"
60/65	1000'
45/55	500'
35/40	350'
25/30	100'

CHANNELIZATION DEVICE SPACING

DISTANCE BETWEEN CONES EQUALS SPEED LIMIT IN UNITS OF FEET

LEGEND

- 28" TRAFFIC CONE
- VALVE LOCATION
- TRAFFIC FLOW
- UNIFORMED POLICE OFFICER
- FLAGGER
- WORK VEHICLE/ FLASHING LIGHTS
- SIGN LOCATION
- RIGHT OF WAY ROW
- CHEVRON ARROW BOARD

PSE PUGET SOUND ENERGY

Designer:
 Stephen R Gadke
 425-424-6431
stephen.gadke@pse.com

Project Address:
 23rd Av SE & Shaw Av E Puyallup, WA

Puget Sound Energy
 Traffic Control Supervisor:
 Stephen R Gadke
 Card No. 012522
 Exp. 7/31/2025
stephen.gadke@pse.com
 (425) 424-6431

08/29/23	REV 0
Job # 887038151	
Page	1 OF 1