

WORK DESCRIPTION

WORK SITE ADDRESS

3301 8TH AVE SE

JB0001450479

MAINTENANCE SPLICING AT

ROW 1

1 - 3301 8TH AVE SE

2 - 3401 8TH AVE SE

ROW 2

3 - 4010 E PIONEER

4 - 4104 E PIONEER

City of Puyallup
Development & Permitting Services
ISSUED PERMIT

Building	Planning
Engineering	Public Works
Fire	Traffic

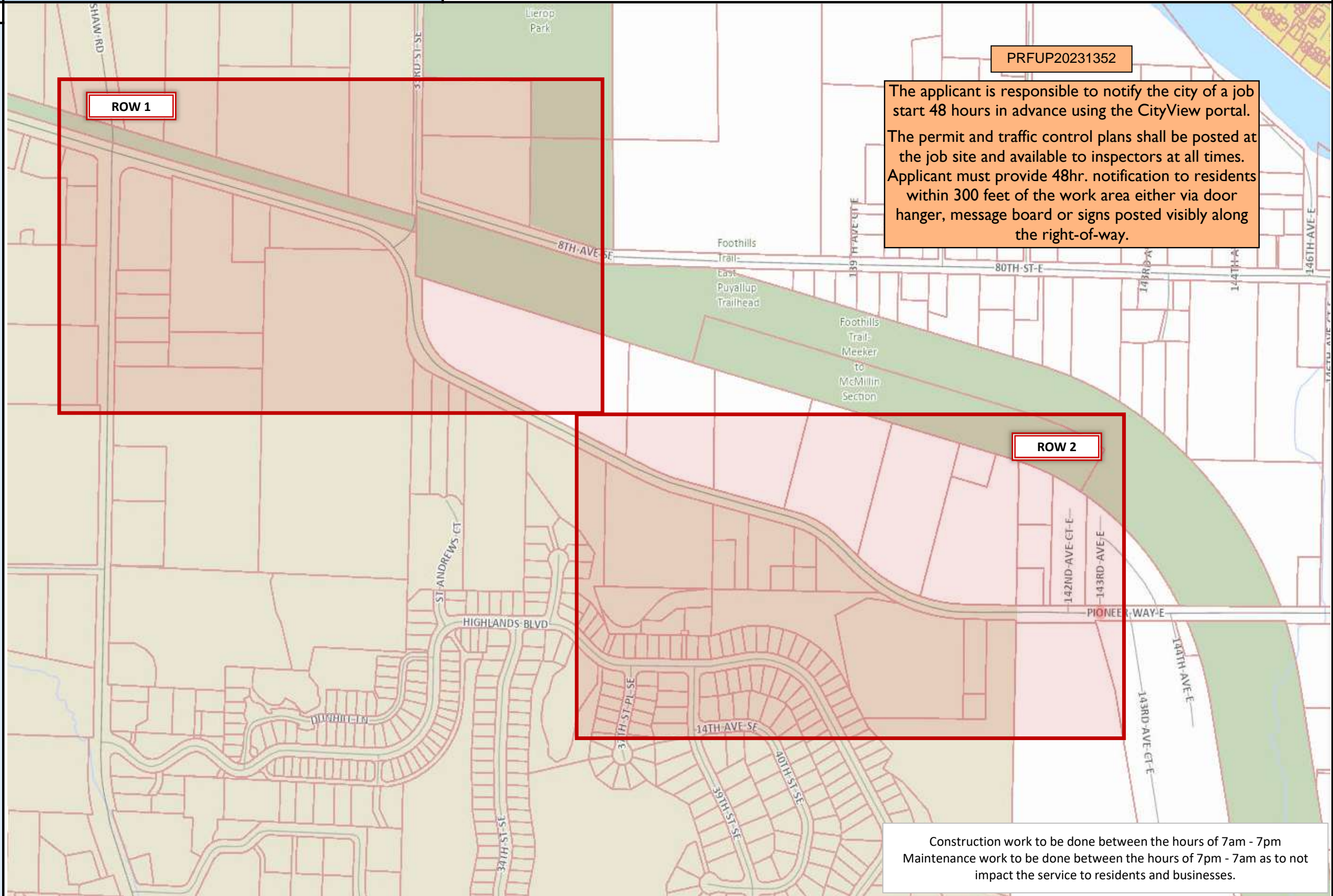

ROW 1

PRFUP20231352

The applicant is responsible to notify the city of a job start 48 hours in advance using the CityView portal. The permit and traffic control plans shall be posted at the job site and available to inspectors at all times. Applicant must provide 48hr. notification to residents within 300 feet of the work area either via door hanger, message board or signs posted visibly along the right-of-way.

ROW 2

Construction work to be done between the hours of 7am - 7pm
Maintenance work to be done between the hours of 7pm - 7am as to not impact the service to residents and businesses.

Right of Way

LEGEND

Address:



POLE
EXISTING STRAND
PED/VAULT
EXISTING CONDUIT



POWER SUPPLY
NEW STRAND
PED UPGRADE
BORE/TRENCH

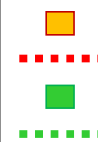

AERIAL SPLICE
GROUND SPLICE
AMP LOCATION
NEW RISER



3301 8TH AVE SE

JB# JB0001450479

WORK DESCRIPTION

MAINTENANCE SPLICING AT

ROW 1

1 - 3301 8TH AVE SE

2 - 3401 8TH AVE SE

ROW 2

3 - 4010 E PIONEER

4 - 4104 E PIONEER

City of Puyallup
Development & Permitting Services
ISSUED PERMIT

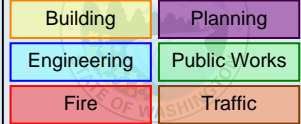

Construction work to be done between the hours of 7am - 7pm
Maintenance work to be done between the hours of 7pm - 7am as to not
impact the service to residents and businesses.

Right of Way 	LEGEND	Address: 3301 8TH AVE SE						
JB# JB0001450479	<table style="width:100%; border-collapse: collapse;"> <tr> <td style="width:33%; text-align: center;"> POLE EXISTING STRAND PED/VAULT EXISTING CONDUIT </td> <td style="width:33%; text-align: center;"> </td> <td style="width:33%; text-align: center;"> POWER SUPPLY NEW STRAND PED UPGRADE BORE/TRENCH </td> <td style="width:33%; text-align: center;"> </td> <td style="width:33%; text-align: center;"> AERIAL SPLICE GROUND SPLICE AMP LOCATION NEW RISER </td> <td style="width:33%; text-align: center;"> </td> </tr> </table>	POLE EXISTING STRAND PED/VAULT EXISTING CONDUIT		POWER SUPPLY NEW STRAND PED UPGRADE BORE/TRENCH		AERIAL SPLICE GROUND SPLICE AMP LOCATION NEW RISER		
POLE EXISTING STRAND PED/VAULT EXISTING CONDUIT		POWER SUPPLY NEW STRAND PED UPGRADE BORE/TRENCH		AERIAL SPLICE GROUND SPLICE AMP LOCATION NEW RISER				

WORK DESCRIPTION MAINTENANCE SPLICING AT ROW 1 1 - 3301 8TH AVE SE 2 - 3401 8TH AVE SE ROW 2 3 - 4010 E PIONEER 4 - 4104 E PIONEER												
<table style="width:100%; border-collapse: collapse; font-size: small;"> <tr> <td colspan="4" style="text-align: center;">City of Puyallup Development & Permitting Services ISSUED PERMIT</td> </tr> <tr> <td style="background-color: #ffffcc; width: 25%; text-align: center;">Building</td> <td style="background-color: #ccccff; width: 25%; text-align: center;">Planning</td> <td style="background-color: #ccffcc; width: 25%; text-align: center;">Engineering</td> <td style="background-color: #ffcccc; width: 25%; text-align: center;">Public Works</td> </tr> <tr> <td style="background-color: #ffcccc; text-align: center;">Fire</td> <td style="background-color: #ffccff; text-align: center;">Traffic</td> <td colspan="2"></td> </tr> </table>	City of Puyallup Development & Permitting Services ISSUED PERMIT				Building	Planning	Engineering	Public Works	Fire	Traffic		
City of Puyallup Development & Permitting Services ISSUED PERMIT												
Building	Planning	Engineering	Public Works									
Fire	Traffic											

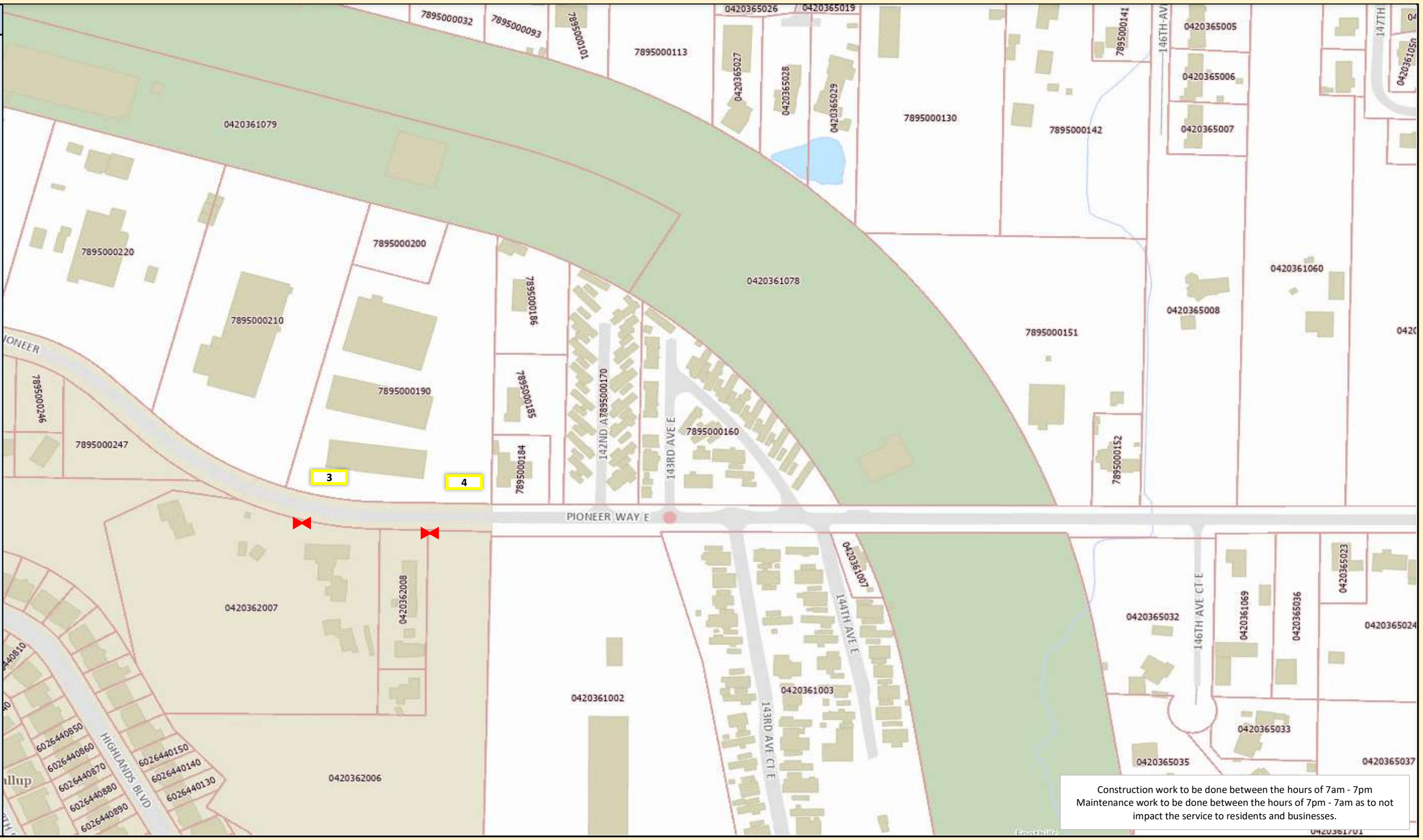

Construction work to be done between the hours of 7am - 7pm
 Maintenance work to be done between the hours of 7pm - 7am as to not
 impact the service to residents and businesses.