

NOTES

- 1 PROPOSED LOCATION OF GAS METER (BY LOCAL GAS COMPANY).
- 2 APPROXIMATE POINT OF CONNECTION TO EXISTING POTABLE WATER & WASTE PIPING. FIELD VERIFY EXACT CONNECTION.
- 3 NEW ELECTRIC WATER HEATER SYSTEM. INSTALL PER MANUFACTURER RECOMMENDATIONS.  
MANUFACTURER: AO SMITH  
MODEL NUMBER: EPU-4  
CAPACITY: 4 GALLONS  
WATTAGE: 1,440 @ 120V
- 4 NEW VENT THRU ROOF. COORDINATE ROOF PENETRATION WITH ARCHITECTURAL PLANS AND SEAL WEATHER TIGHT. COORDINATE WITH MECHANICAL PLANS TO MAINTAIN 10'-0" MINIMUM CLEARANCE FROM MECHANICAL AIR INTAKE.

NOTICE

- 1. ALL WORK SHALL BE COMPLETED IN ACCORDANCE WITH ALL APPLICABLE GOVERNMENTAL AND LOCAL CODE REQUIREMENTS.
- 2. PROVIDE ACCESS PANELS AS REQUIRED TO ALLOW ACCESS TO VALVES, EQUIPMENT, ETC. LOCATED ABOVE INACCESSIBLE CEILINGS AND WALL CAVITIES.
- 3. COORDINATE ALL SLAB PENETRATIONS WITH GENERAL CONTRACTOR PRIOR TO CONSTRUCTION. MAINTAIN A MINIMUM OF 2" CLEARANCE FROM THE EDGE OF THE SLAB OPENING TO ANY STRUCTURAL MEMBERS AND PIPES.
- 4. PIPE SIZES INDICATED ON THE PLANS ARE MINIMUM. THE CONTRACTOR SHALL PROVIDE PIPE SIZES EQUAL TO OR GREATER THAN THE SPECIFIED SIZES. THE CONTRACTOR MAY INCREASE PIPE SIZES AS REQUIRED AT NO ADDITIONAL EXPENSE TO THE PROJECT.
- 5. REFER TO THE PLUMBING FIXTURE SCHEDULE FOR INDIVIDUAL PLUMBING FIXTURE CONNECTION SIZE REQUIREMENTS.
- 6. ALL HANDICAPPED ACCESSIBLE WATER CLOSETS SHALL HAVE THE FLUSHING HANDLE ON THE WIDE SIDE OF THE HANDICAPPED ACCESSIBLE STALL AS REQUIRED BY ADA REQUIREMENTS.
- 7. ALL PUBLIC USE LAVATORY FAUCETS SHALL HAVE AN AUTOMATIC SAFETY WATER MIXING DEVICE IN ACCORDANCE WITH ANSI/ASSE 1017 OR 1070 AS APPLICABLE.
- 8. PLUMBING CONTRACTOR SHALL ENSURE NO PIPING, DUCTS, OR EQUIPMENT FOREIGN TO ELECTRICAL EQUIPMENT SHALL BE PERMITTED TO BE LOCATED WITHIN DEDICATED SPACE ABOVE ELECTRICAL EQUIPMENT.
- 9. REFER TO STRUCTURAL PLANS FOR COORDINATION OF EQUIPMENT SUPPORT/ANCHORING.

RED DOT SHOP TI

PUYALLUP CORPORATE PARK  
2504 EAST MAIN AVENUE  
PUYALLUP, WA 98372

PLUMBING ENLARGED PLAN - NON POTABLE WATER & GAS

ISSUANCE

| No. | Description | Date       |
|-----|-------------|------------|
| 1   | PERMIT SET  | 04/12/2023 |
| 2   |             |            |
| 3   |             |            |
|     |             |            |
|     |             |            |
|     |             |            |
|     |             |            |
|     |             |            |
|     |             |            |
|     |             |            |
|     |             |            |
|     |             |            |
|     |             |            |
|     |             |            |
|     |             |            |
|     |             |            |
|     |             |            |
|     |             |            |
|     |             |            |
|     |             |            |
|     |             |            |

PROJECT INFORMATION  
PROJECT NUMBER:  
PROJECT LEAD: 2213  
DRAWN/CHECKED BY: 2213

SHEET NO

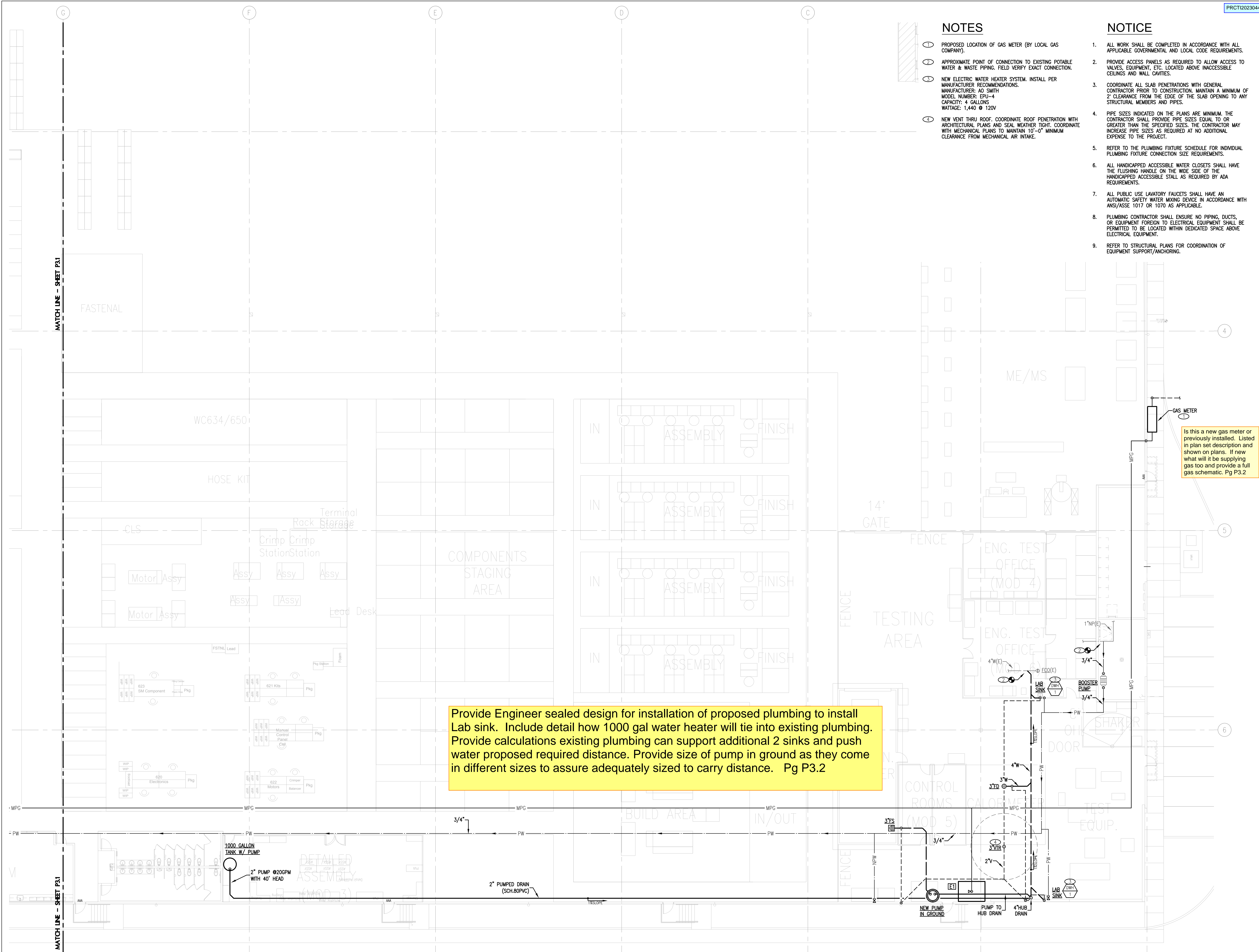

Provide Engineer sealed design for installation of proposed plumbing to install Lab sink. Include detail how 1000 gal water heater will tie into existing plumbing. Provide calculations existing plumbing can support additional 2 sinks and push water proposed required distance. Provide size of pump in ground as they come in different sizes to assure adequately sized to carry distance. Pg P3.2

Is this a new gas meter or previously installed. Listed in plan set description and shown on plans. If new what will it be supplying gas too and provide a full gas schematic. Pg P3.2



PLUMBING ENLARGED PLAN - NON POTABLE WATER & GAS

SCALE: 3/32" = 1'-0"