

**CONSTRUCTION NOTES**

- CALL UTILITY LOCATE AT 811 72 HOURS PRIOR TO TRENCHING OR DIGGING.
- THE EXISTENCE AND LOCATION OF ANY UNDER GROUND UTILITY PIPES OR DIGGING. STRUCTURE SHOWN ON THESE PLANS WERE OBTAINED BY FIELD INSPECTION AND A SEARCH OF THE AVAILABLE CITY OR COUNTY RECORDS.SINCE THE ACTUAL LOCATION AND NATURE OF THE UNDER GROUND FACILITIES MAY BE SOME WHAT DIFFERENT FROM THE SHOWN. THE CONTRACTOR IS REQUIRED TO VERIFY PRIOR TO EXCAVATION.
- FOR UNDERGROUND ACTIVITY: TEST AND VENTILATE MANHOLE/UTILITY VAULT PRIOR TO ENTRY. PLACE WARNING DEVICES AND WORK AREA PROTECTION AS REQUIRED,AND USE EYE AND HEAD SAFETY PROTECTION PER FEDERAL WAY,STATE,AND LOCAL REGULATIONS.
- ALL EXCAVATION ,TRENCHING, AND SHORING IS TO ADHERE TO THE CODE OF REGULATIONS(CFR)1926.650 SUBPART P.
  - PROVIDED ALL PITS WITH 1'X 1' SLOPE ART ONE END OF EXCAVATION FOR TECHNICIAN INGRESS/EGRESS.
  - EXCAVATED SPOILS ARE TO BE NO LESS THAN 24" FROM EDGE OF PIT OR TRENCH.
  - BARRICADE ALL OPEN PITS AND TRENCHING FOR PUBLIC SAFETY. ALL BARRICADE MUST BE EQUIPPED WITH FLASHING LIGHTS FOR NIGHT VISIBILITY.
  - FOR PITS HREATER THAN 4' IN DEPTH ,USE APPROPRIATE SHORING FOR WALL STABILITY
- TRENCH COVER IS TO BE 9" MINIMUM AND FREE OF ROCKS,DEBRIS,AND CLODS.THE TRENCH IS TO BE A MINIMUM OF 9" COVER IN DEVELOPED AREAS AND A MINIMUM OF 48" OF COVER IN UNDEVELOPED AREAS (ANY VARIANCE FROM THESE STANDARDS WILL BE SPECIFIED ON THE PLANS)
- ALL ASPHALT/CONCRETE AND LANDSCAPING REMOVED, DISTURBED, OR DAMAGES AS A RESULT OF CONSTRUCTION SHALL BE RESTORED TO ORIGINAL CONDITION OR BETTER.
- NORMAL / GUIDED-BORING METHOD RECOMMENDED WHEN BORING.
- ADHERE TO AIRTIGHT GUIDELINES UNLESS OTHERWISE NOTED.
- BOND BURIED/AERIAL FACILITIES AS A REQUIRED BY JURISDICTIONAL AGENCY(S).
- AERIAL FACILITIES ARE TO BE TESTED PRIOR TO BEGINING WORK PER STATE AND LOCAL REGULATIONS.
- ALL WORK AREA PROTECTION FOR TRAFFIC CONTROL IS TO BE WITH APPROVED WARNING DEVICES AND PLACED PER STATE DEPARTMENT OF TRANSPORTATION AND/OR PUBLIC WORKS ENGINEERING.DEPARTMENT STANDARDS AND SPECIFICATIONS.IF REQUIRED ,A TRAFFIC CONTROL PLAN SHALL BE SUBMITTED TO THE REQUESTING PERMITTING AGENCY.PRIOR TO BEGINNING WORK, PERMITTING AGENCIES MUST BE NOTIFIED 48 HOURS IN ADVANCE OF CONSTRUCTION ACTIVITIES.
- EXISTING PEDESTRIAN CROSSWALKS AND WALKING AREAS SHALL BE MAINTAINED AT ALL TIMES. AS NECESSARY, TEMPORARY PEDESTRIAN CROSSWALKS AND WALKING AREAS SHALL BE PROVIDED AND MAINTAINED PER STATE DEPARTMENT OF TRANSPORTATION AND/OR PUBLIC WORKS ENGINEERING DEPARTMENT STANDARDS AND SPECIFICATIONS.
- THE FOLLOWING FOOTAGES ARE ESTIMATES.FOOTAGES TO BE VERIFIED PRIOR TO CONSTRUCTIONS.

**VICINITY MAP**

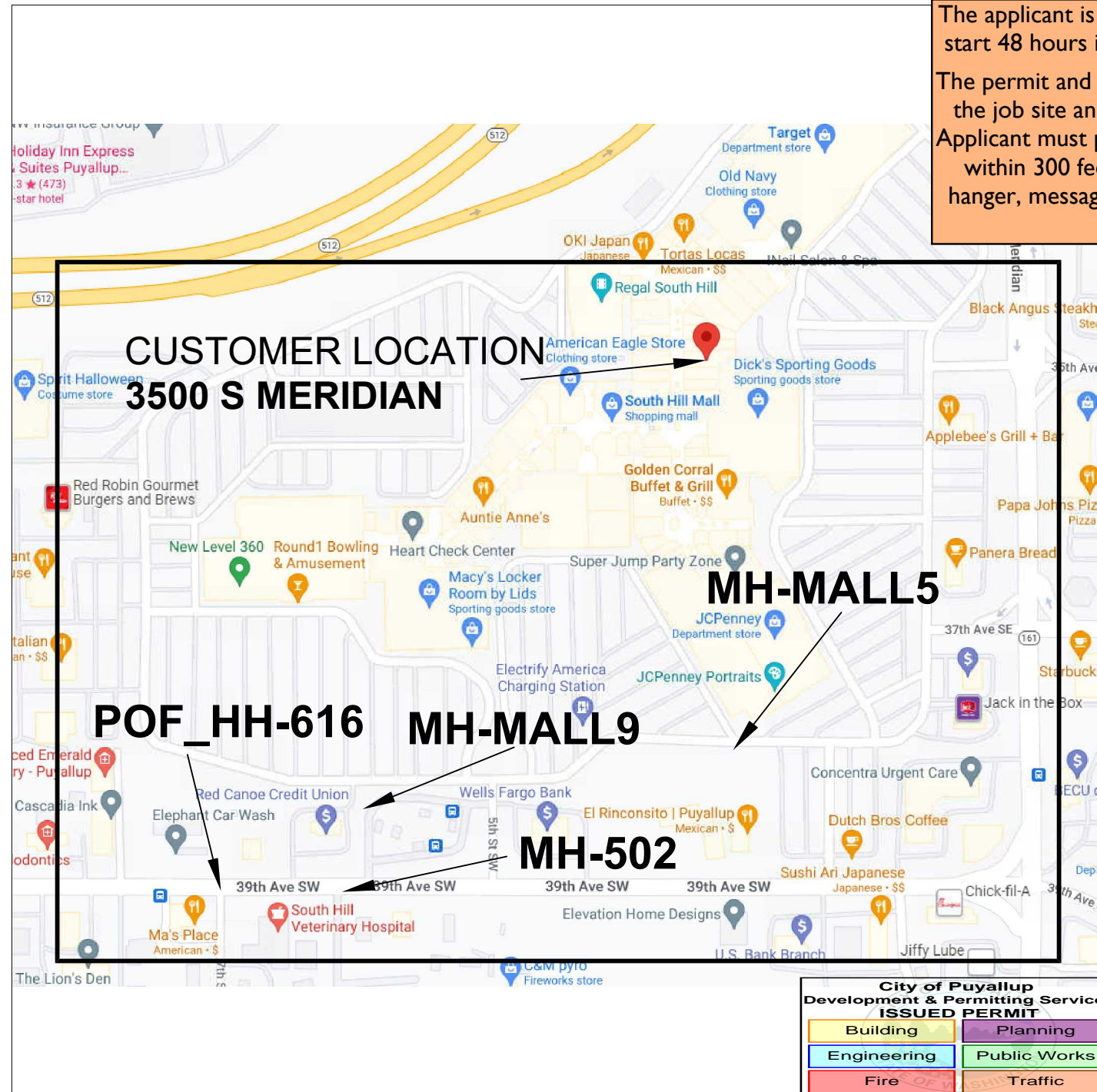

**PERMITS**

The applicant is responsible to notify the city of a job start 48 hours in advance using the CityView portal. The permit and traffic control plans shall be posted at the job site and available to inspectors at all times. Applicant must provide 48hr. notification to residents within 300 feet of the work area either via door hanger, message board or signs posted visibly along the right-of-way.

LOOP QUAL:

PREMIS FORM:

ADDITIONAL PERMIT INFO:

CONFORMANCE TEST: SEE NDS

LCON NAME: ROJELIO ESPERIC

LCON NUMBER: 253-845-5188

FIBER ENGINEER:JEREMIAH SCHERER

FIBER ENGINEER CONTACT: 702-395-2816

FIELD ENGINEER:

FIELD ENGINEER CONTACT:

CUSTOMER NAME: DICKS SPORTING GOODS

ADDRESS: 3500 S MERIDIAN PUYALLUP, WA 98373

TOTAL PLUF FIBER PLACEMENT:0'

TOTAL PLAF FIBER PLACEMENT:0'

TOTAL PLAC FIBER PLACEMENT:0'

TOTAL INBF FIBER PLACEMENT:0'

TOTAL BORE: 0'

TOTAL TRENCH: 0'

**NARRATIVE:THIS PROJECT WILL PROVIDE CDFS SERVICE TO 3500 S MERIDIAN. EXISTING 36 FIBER CABLE FROM POF\_HH-616 TO MH-520 IN EXISTING CONDUIT. EXISTING 24 FIBER CABLE FROM MH-520 TO MH-MALL9 IN EXISTING CONDUIT.EXISTING 24 FIBER CABLE FROM MH-MALL9 TO MH-MALL5 PASSING THROUGH MH'S IN EXISTING CONDUIT.EXISTING 24 FIBER CABLE FROM MH-MALL5 TO CUSTOMER MPOP IN EXISTING CONDUIT.**

	<b>CUSTOMER INFORMATION</b>	<b>ENGINEERING CONTACT</b>	<b>CONTRACT ENGINEER</b>		EXCEPT AS MAY BE OTHERWISE PROVIDED BY CONTRACT. THESE DRAWINGS AND SPECIFICATIONS SHALL REMAIN THE PROPERTY OF CENTURY LINK BEING ISSUED IN STRICT CONFIDENCE
	NAME: DICKS SPORTING GOODS ADDRESS: 3500 S MERIDIAN CITY, STATE: PUYALLUP WA ZIP CODE: 98373 CLLI: PYLPWA01	NAME: JEREMIAH SCHERER PHONE: 702-576-3400 	NAME: LAKEN HUNTER PHONE: 662-871-6309 CYIENT INC		

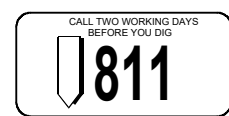

PRFUP20231474

# LEGEND SHEET

## SYMBOLOLOGY



BACK OF CURB	
EDGE OF PAVEMENT	
CENTERLINES	
MONUMENT LINE	
DRIVEWAY	
SIDEWALK	
PROPERTY LINE	
RIGHT OF WAY	
PUE	
NON-VEHICLE-ACCESS EASEMENT	
MATCHLINE	
RAILROAD	
CATV LINE	
ELECTRIC	
OVERHEAD ELECTRIC	
OVERHEAD T & E	
GAS	
IRRIGATION	
SEWER	
SITE TRIANGLE	
STORM DRAIN	
TELEPHONE	
JOINT TRENCH TELCO/ELEC	
AERIAL UTILITY (FIBER OPTIC)	
BURIED UTILITY (FIBER OPTIC)	
ABN TELCO	
WATER	
FENCE	
WALL	
CITY LIMITS	
COUNTY LINE	
TRAFFIC SIGNAL	
STREET LIGHT	
BORE	
ASPHALT CUT & RESTORE	
TRENCH	

	BRASS CAP		STORM DRAIN INTAKE
	CENTERLINE TICK		CULVERT
	MAILBOX		SEWER MANHOLE
	STREET SIGN		STORM DRAIN MANHOLE
	TREE		RWCD IRRIGATION PIPE
	BUSH		IRRIGATION MANHOLE
	CACTUS		IRRIGATION VALVE
	POWER POLE		CATV HANDHOLE
	TELEPHONE POLE		CATV VAULT
	CATV ANCHOR		CATV PEDESTAL
	POWER / TELEPHONE ANCHOR		GAS VALVE
	TRAFFIC LIGHT POLE		GAS VAULT
	TRAFFIC SIGNAL POST		GAS METER
	TRAFFIC SIGNAL J-BOX		TEL PEDESTAL EXISTING
	JOINT POLE		TEL PEDESTAL NEW
	STREET LIGHT		TEL MANHOLE EXISTING
	ELECTRIC SWITCHGEAR		TEL MANHOLE NEW
	JUNCTION BOX		TELCO HANDHOLE EXISTING
	ELECTRIC VAULT		TELCO HANDHOLE NEW
	GROUND TRANSFORMER		4'x4' BOREPIT
	AERIAL TRANSFORMER		SAI EXISTING
	ELECTRIC HANDHOLE		SAI NEW
	ELECTRIC MANHOLE		RT EXISTING
	POWER PED EXISTING		RT NEW
	POWER PED NEW		TELCO REPEATER NEW
	WATER METER		TELCO REPEATER EXISTING
	WATER VALVE		COOLPED NEW
	FIRE HYDRANT		COOLPED EXISTING
	TRENCH FOOTAGE		SLACK LOOP FOOTAGE
	ASPHALT CUT FOOTAGE		
	BORE FOOTAGE		

ALL PROPOSED EQUIPMENT WILL BE BOLD

City of Puyallup  
Development & Permitting Services  
ISSUED PERMIT

Building	Planning
Engineering	Public Works
Fire	Traffic

	<b>CUSTOMER INFORMATION</b>	<b>ENGINEERING CONTACT</b>	<b>CONTRACT ENGINEER</b>		EXCEPT AS MAY BE OTHERWISE PROVIDED BY CONTRACT. THESE DRAWINGS AND SPECIFICATIONS SHALL REMAIN THE PROPERTY OF CENTURY LINK BEING ISSUED IN STRICT CONFIDENCE		
	NAME: DICKS SPORTING GOODS ADDRESS: 3500 S MERIDIAN CITY, STATE: TACOMA, WA ZIP CODE: 98373 CLLI: PYLPWA01	NAME: JEREMIAH SCHERER PHONE: 702-576-3400 	NAME: LAKEN HUNTER PHONE: 662-871-6309 <b>CYIENT INC</b>			SECTION: 4	PRFUP20231474
					TOWNSHIP: 19N	SCALE: 1"=100'	REVISION: 2
					RANGE: 4E	JOB: P.164031	DATE: 09/12/2023 SH: 02 OF 07

PARCEL ID  
0419048046

PARCEL ID  
0419048045

PARCEL ID  
0419048044

SPEED  
LIMIT  
35

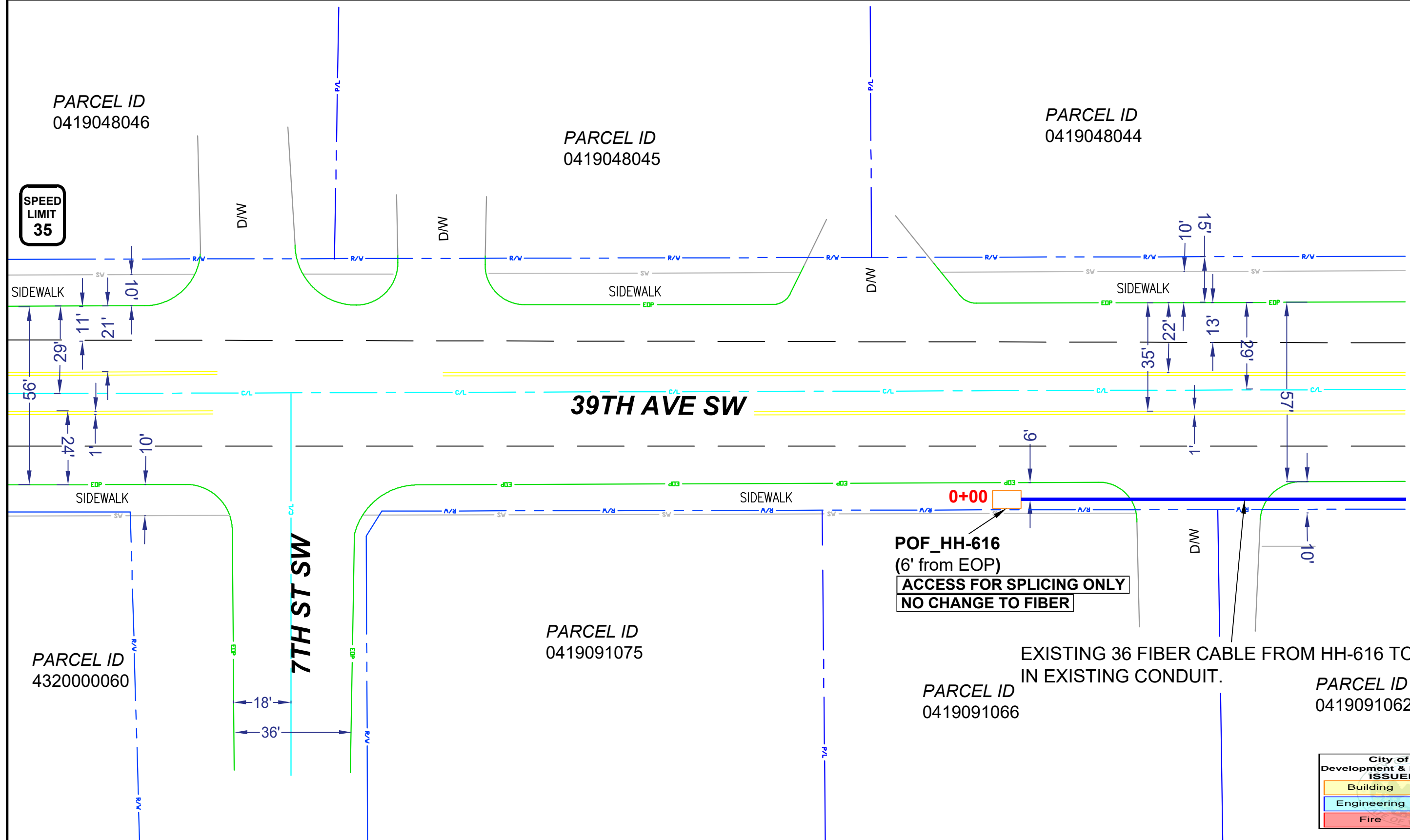

PARCEL ID  
4320000060

7TH ST SW

PARCEL ID  
0419091075

**POF\_HH-616**  
(6' from EOP)  
**ACCESS FOR SPLICING ONLY**  
**NO CHANGE TO FIBER**

EXISTING 36 FIBER CABLE FROM HH-616 TO MH-502  
IN EXISTING CONDUIT.

PARCEL ID  
0419091066

PARCEL ID  
0419091062

City of Puyallup  
Development & Permitting Services  
**ISSUED PERMIT**

Building	Planning
Engineering	Public Works
Fire	Traffic

**CUSTOMER INFORMATION**  
 NAME: DICKS SPORTING GOODS  
 ADDRESS: 3500 S MERIDIAN  
 CITY, STATE: TACOMA, WA  
 ZIP CODE: 98373  
 CLLI: PYLPWA01

**ENGINEERING CONTACT**  
 NAME: JEREMIAH SCHERER  
 PHONE: 702-576-3400

**CONTRACT ENGINEER**  
 NAME: LAKEN HUNTER  
 PHONE: 662-871-6309

CYIENT INC

CALL TWO WORKING DAYS  
BEFORE YOU DIG

SECTION: 4  
 TOWNSHIP: 19N  
 RANGE: 4E

EXCEPT AS MAY BE OTHERWISE PROVIDED BY CONTRACT, THESE DRAWINGS AND SPECIFICATIONS SHALL REMAIN THE PROPERTY OF CENTURY LINK BEING ISSUED IN STRICT CONFIDENCE

PRFUP20231474

SCALE: 1"=100'  
 REVISION: 2  
 JOB: P.164031 DATE: 09/12/2023 SH: 03 OF 07



EXISTING 24 FIBER CABLE FROM MH-502 TO MH-MALL9  
IN EXISTING CONDUIT.

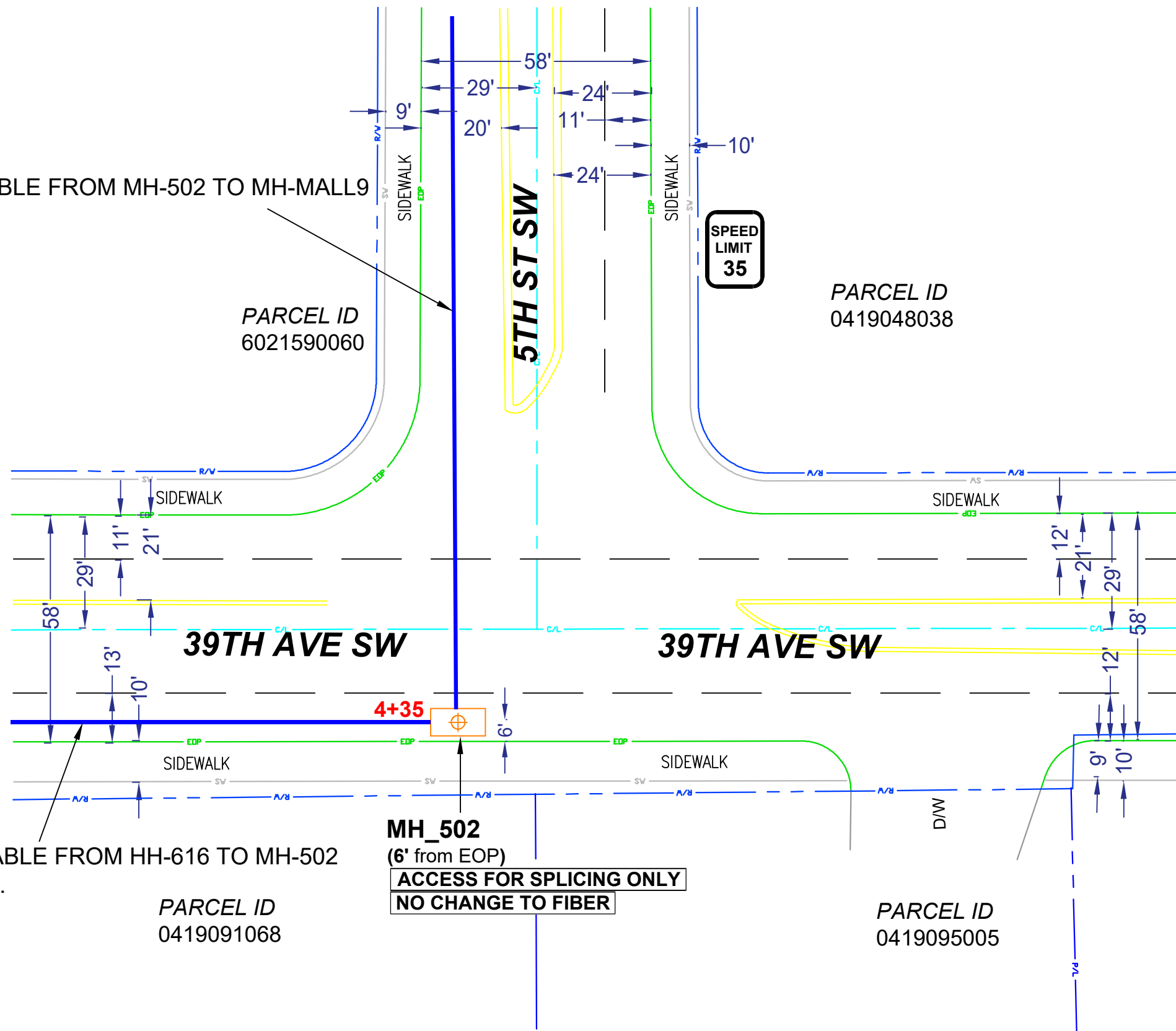

EXISTING 36 FIBER CABLE FROM HH-616 TO MH-502  
IN EXISTING CONDUIT.

City of Puyallup  
Development & Permitting Services  
ISSUED PERMIT

Building	Planning
Engineering	Public Works
Fire	Traffic



**CUSTOMER INFORMATION**  
NAME: DICKS SPORTING GOODS  
ADDRESS: 3500 S MERIDIAN  
CITY, STATE: TACOMA, WA  
ZIP CODE: 98373  
CLLI: PYLPWA01

**ENGINEERING CONTACT**  
NAME: JEREMIAH SCHERER  
PHONE: 702-576-3400  
 CenturyLink®

**CONTRACT ENGINEER**  
NAME: LAKEN HUNTER  
PHONE: 662-871-6309  
CYIENT INC

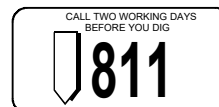

CenturyLink®  
SECTION: 4  
TOWNSHIP: 19N  
RANGE: 4E

EXCEPT AS MAY BE OTHERWISE PROVIDED BY CONTRACT, THESE DRAWINGS AND SPECIFICATIONS SHALL REMAIN THE PROPERTY OF CENTURY LINK BEING ISSUED IN STRICT CONFIDENCE  
PRFUP20231474  
SCALE: 1"=100'  
REVISION: 2  
JOB: P.164031 DATE: 09/12/2023 SH: 04 OF 07

Private property, not reviewed by the City of Puyallup

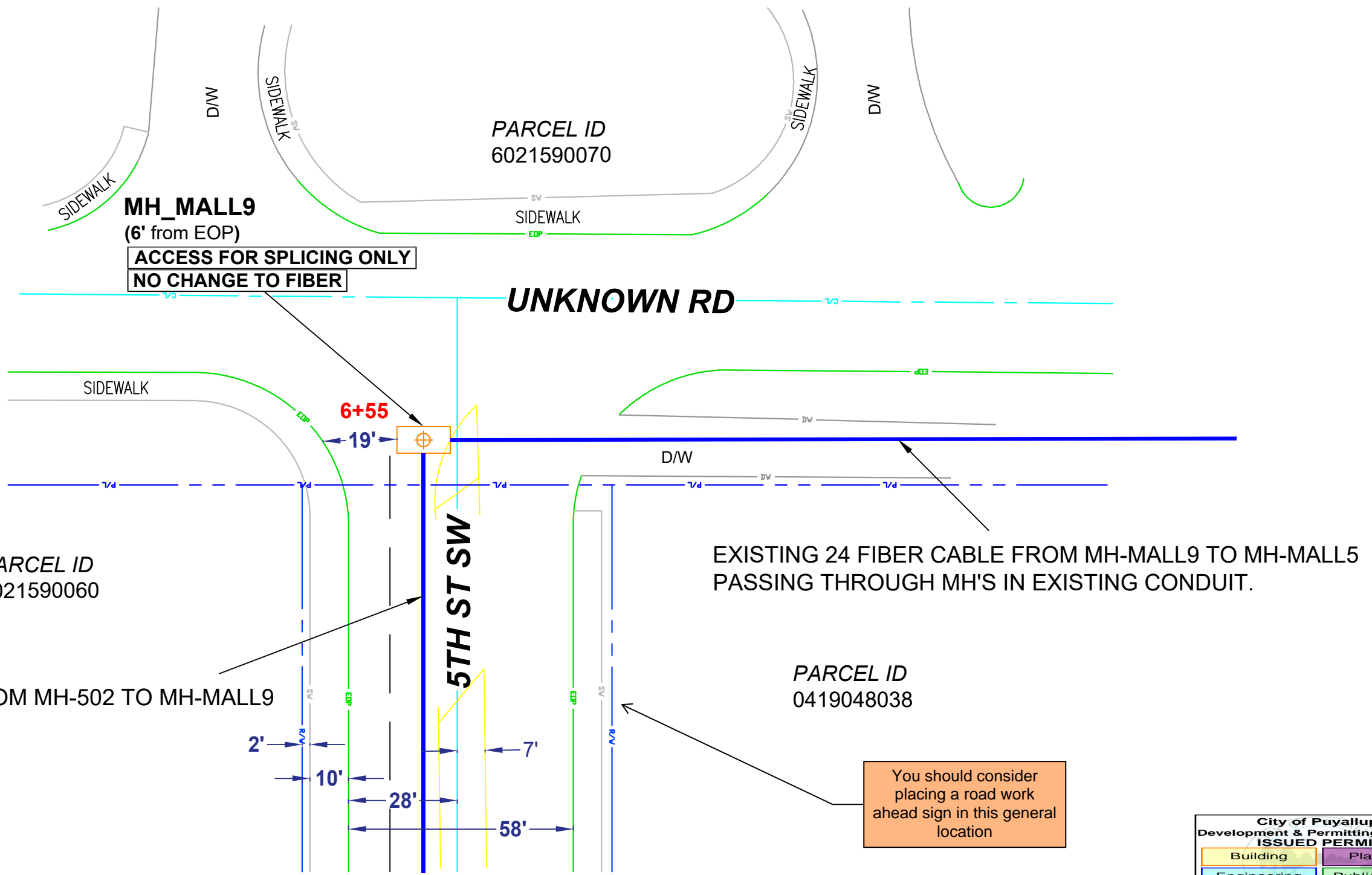

City of Puyallup  
Development & Permitting Services  
**ISSUED PERMIT**

Building	Planning
Engineering	Public Works
Fire	Traffic

	<b>CUSTOMER INFORMATION</b> NAME: DICKS SPORTING GOODS ADDRESS: 3500 S MERIDIAN CITY, STATE: TACOMA, WA ZIP CODE: 98373 CLLI: PYLPWA01	<b>ENGINEERING CONTACT</b> NAME: JEREMIAH SCHERER PHONE: 702-576-3400 	<b>CONTRACT ENGINEER</b> NAME: LAKEN HUNTER PHONE: 662-871-6309 CYIENT INC			EXCEPT AS MAY BE OTHERWISE PROVIDED BY CONTRACT, THESE DRAWINGS AND SPECIFICATIONS SHALL REMAIN THE PROPERTY OF CENTURY LINK BEING ISSUED IN STRICT CONFIDENCE <b>PRFUP20231474</b>
	SECTION: 4 TOWNSHIP: 19N RANGE: 4E	SCALE: 1"=100' JOB: P.164031 DATE: 09/12/2023	REVISION: 2 SH: 05 OF 07			

Private property, not reviewed by the City of Puyallup



PARCEL ID 6021010051

PARCEL ID 6021010051

PARCEL ID 6021010051

EXISTING 24 FIBER CABLE FROM MH-MALL5 TO CUSTOMER MPOP IN EXISTING CONDUIT.

EXISTING 24 FIBER CABLE FROM MH-MALL9 TO MH-MALL5 PASSING THROUGH MH'S IN EXISTING CONDUIT.

PUYALLUP

PUYALLUP

MH-MALL6  
(5' from EOP)  
PASSING THROUGH  
NO CHANGE TO FIBER

PARCEL ID 0419044051

PARCEL ID 0320116002

PARCEL ID 6021010051

MH-MALL5  
(7' from EOP)  
ACCESS FOR SPLICING ONLY  
NO CHANGE TO FIBER

16+35

PARCEL ID 0419044131

City of Puyallup Development & Permitting Services ISSUED PERMIT			
Building	Planning	Engineering	Public Works
Fire	Traffic		

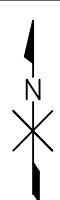

**CUSTOMER INFORMATION**  
 NAME: DICKS SPORTING GOODS  
 ADDRESS: 3500 S MERIDIAN  
 CITY, STATE: TACOMA, WA  
 ZIP CODE: 98373  
 CLLI: PYLPWA01

**ENGINEERING CONTACT**  
 NAME: JEREMIAH SCHERER  
 PHONE: 702-576-3400  
 CenturyLink®

**CONTRACT ENGINEER**  
 NAME: LAKEN HUNTER  
 PHONE: 662-871-6309  
 CYIENT INC



CenturyLink®  
 SECTION: 4  
 TOWNSHIP: 19N  
 RANGE: 4E

EXCEPT AS MAY BE OTHERWISE PROVIDED BY CONTRACT, THESE DRAWINGS AND SPECIFICATIONS SHALL REMAIN THE PROPERTY OF CENTURY LINK BEING ISSUED IN STRICT CONFIDENCE  
 PRFUP20231474  
 SCALE: 1"=100'  
 REVISION: 2  
 JOB: P.164031 DATE: 09/12/2023 SH: 06 OF 07

Private property, not reviewed by the City of Puyallup

**CUSTOMER LOCATION  
3500 S MERIDIAN**

PARCEL ID  
6021010051

PARKING LOT

**24+35  
MPOP**

SPEED  
LIMIT  
35

SIDEWALK

DRIVEWAY

PARKING LOT

PARCEL ID  
6021010051

DRIVEWAY

EXISTING 24 FIBER CABLE FROM MH-MALL5 TO CUSTOMER MPOP IN EXISTING CONDUIT.

DRIVEWAY

**City of Puyallup  
Development & Permitting Services  
ISSUED PERMIT**

Building	Planning
Engineering	Public Works
Fire	Traffic

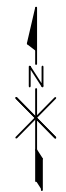

**CUSTOMER INFORMATION**  
 NAME: DICKS SPORTING GOODS  
 ADDRESS: 3500 S MERIDIAN  
 CITY, STATE: TACOMA, WA  
 ZIP CODE: 98373  
 CLLI: PYLPWA01

**ENGINEERING CONTACT**  
 NAME: JEREMIAH SCHERER  
 PHONE: 702-576-3400

**CONTRACT ENGINEER**  
 NAME: LAKEN HUNTER  
 PHONE: 662-871-6309

**CYIENT INC**



SECTION: 4  
 TOWNSHIP: 19N  
 RANGE: 4E

EXCEPT AS MAY BE OTHERWISE PROVIDED BY CONTRACT, THESE DRAWINGS AND SPECIFICATIONS SHALL REMAIN THE PROPERTY OF CENTURY LINK BEING ISSUED IN STRICT CONFIDENCE

PRFUP20231474

SCALE: 1"=100'  
 REVISION: 2  
 JOB: P.164031 DATE: 09/12/2023 SH: 07 OF 07