

39TH AVE SW @ 5TH ST SW MH 502 ACCESS RIGHT LANE CLOSURE

TRAFFIC CONTROL PLAN
JOB # P.164031.C.45
PERMIT #



PRFUP20231474

City of Puyallup Development & Permitting Services ISSUED PERMIT	
Building	Planning
Engineering	Public Works
Fire	Traffic

Closure Allowed
Monday - Thursday
9 AM - 2 PM
Call Communications Center
At (253) 287-4456
On Day Of Closure

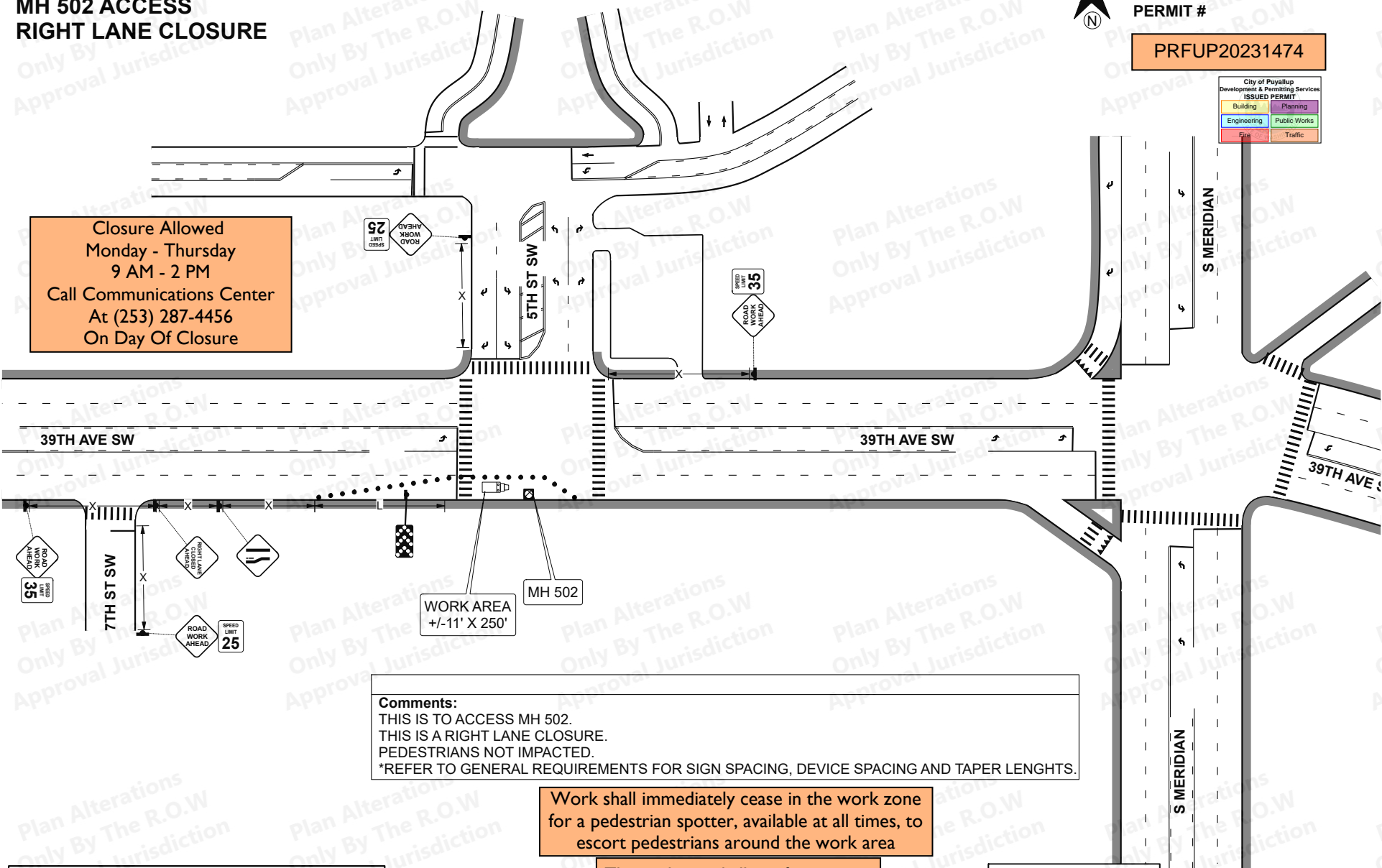

Comments:
THIS IS TO ACCESS MH 502.
THIS IS A RIGHT LANE CLOSURE.
PEDESTRIANS NOT IMPACTED.
*REFER TO GENERAL REQUIREMENTS FOR SIGN SPACING, DEVICE SPACING AND TAPER LENGTHS.

Work shall immediately cease in the work zone for a pedestrian spotter, available at all times, to escort pedestrians around the work area

The applicant shall notify property owner(s) of blocked driveway(s) at least 24 hours in advance.

UNLAWFUL FOR ANYONE OTHER THAN THE CITY OF PUYALLUP TO ALTER THIS CERTIFIED TRAFFIC CONTROL PLAN
IN ANY FORM WITHOUT EXPRESS WRITTEN CONSENT FROM:
DARLENE DURR, TCS #ES2 000148, darlene.durr@hotmail.com

- General Requirements**
- Traffic control devices shall be 28" retroreflective cones.
 - Taper length equals width of offset times speed limit squared divided by 60.
 $L = \frac{ws^2}{60}$
 - Sign spacing shall be 100 feet when speed limit is 30 mph or less.
 - Sign spacing shall be 350 feet when speed limit is greater than 30 mph.
 - Distance between cones equals speed limit in units of feet.
 - Travel lane width must be 11' minimum.

NOT TO SCALE
10/17/2023
Darlene Durr
TCS # ES2 000148
Phone 253-737-5198
darlene.durr@hotmail.com
Darlene Durr

Legend

	Arrowboard (Chevron)
	CONES
	WORK TRUCK
	WORK AREA
	MANHOLE

39TH AVE SW @ 7TH ST SW HH 616 ACCESS RIGHT LANE CLOSURE

The applicant shall notify property owner(s) of blocked driveway(s) at least 24 hours in advance.



TRAFFIC CONTROL PLAN
JOB # P.164031.C.45
PERMIT #

PRFUP20231474

City of Puyallup Development & Permitting Services ISSUED PERMIT	
Building	Planning
Engineering	Public Works
Fire	Traffic

Comments:
 THIS IS TO ACCESS HH 616.
 THIS IS A RIGHT LANE CLOSURE.
 SIDEWALK CLOSED AT WORK AREA.
 PEDESTRIANS DETOURED AT 9TH ST SW AND 5TH ST SW.
 SPOTTER WILL ASSIST PEDESTRIANS AT WORK AREA.
 *REFER TO GENRAL REQUIREMENTS FOR SIGN SPACING, DEVICE SPACING AND TAPER LENGTHS.

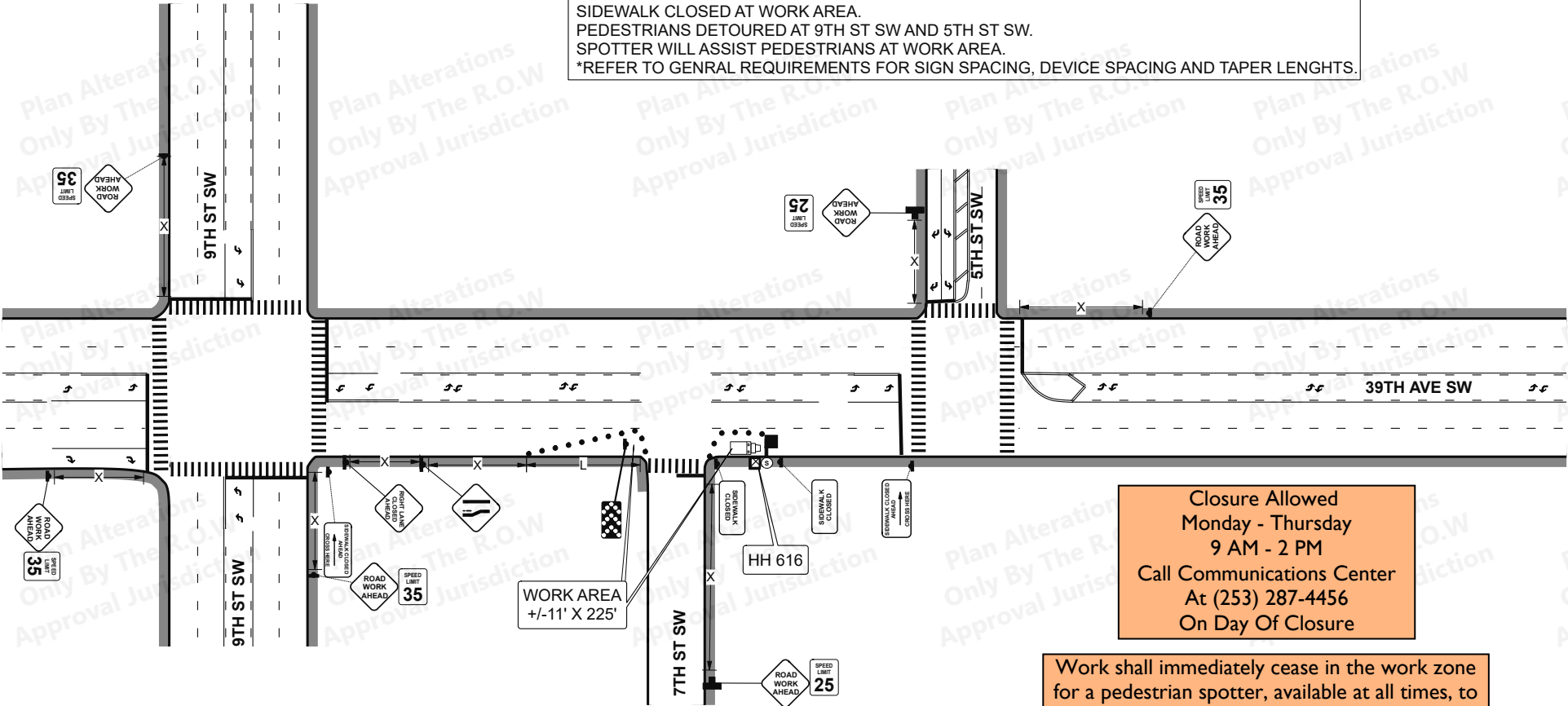

Closure Allowed
 Monday - Thursday
 9 AM - 2 PM
 Call Communications Center
 At (253) 287-4456
 On Day Of Closure

Work shall immediately cease in the work zone for a pedestrian spotter, available at all times, to escort pedestrians around the work area

General Requirements

- Traffic control devices shall be 28" retroreflective cones.
- Taper length equals width of offset times speed limit squared divided by 60.
 $L = \frac{ws^2}{60}$
- Sign spacing shall be 100 feet when speed limit is 30 mph or less.
- Sign spacing shall be 350 feet when speed limit is greater than 30 mph.
- Distance between cones equals speed limit in units of feet.
- Travel lane width must be 11' minimum.

NOT TO SCALE

10/17/2023
 Darlene Durr
 TCS # ES2 000148
 Phone 253-737-5198
 darlene.durr@hotmail.com
Darlene Durr

UNLAWFUL FOR ANYONE OTHER THAN THE CITY OF PUYALLUP TO ALTER THIS CERTIFIED TRAFFIC CONTROL PLAN IN ANY FORM WITHOUT EXPRESS WRITTEN CONSENT FROM: DARLENE DURR, TCS #ES2 000148, darlene.durr@hotmail.com

Legend

	WORK TRUCK
	CONES
	Arrowboard (Chevron)
	HANDHOLE
	SPOTTER
	WORK AREA