



PERMIT PACKAGE



SIGN LEGEND

A = Wall Sign: Page 2

APPROVED PLAN
CITY OF PUYALLUP
PLANNING DIVISION

APPROVED BY: ARamirez

DATE: 10/31/2023

CASE NO.: PRSG20231517

CONDITIONS:

City of Puyallup
Building
REVIEWED
FOR
COMPLIANCE

BSnowden
11/07/2023
12:24:37 PM

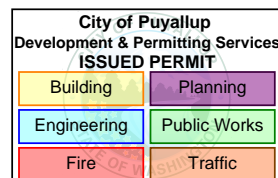

SITE PLAN

PRSG20231517

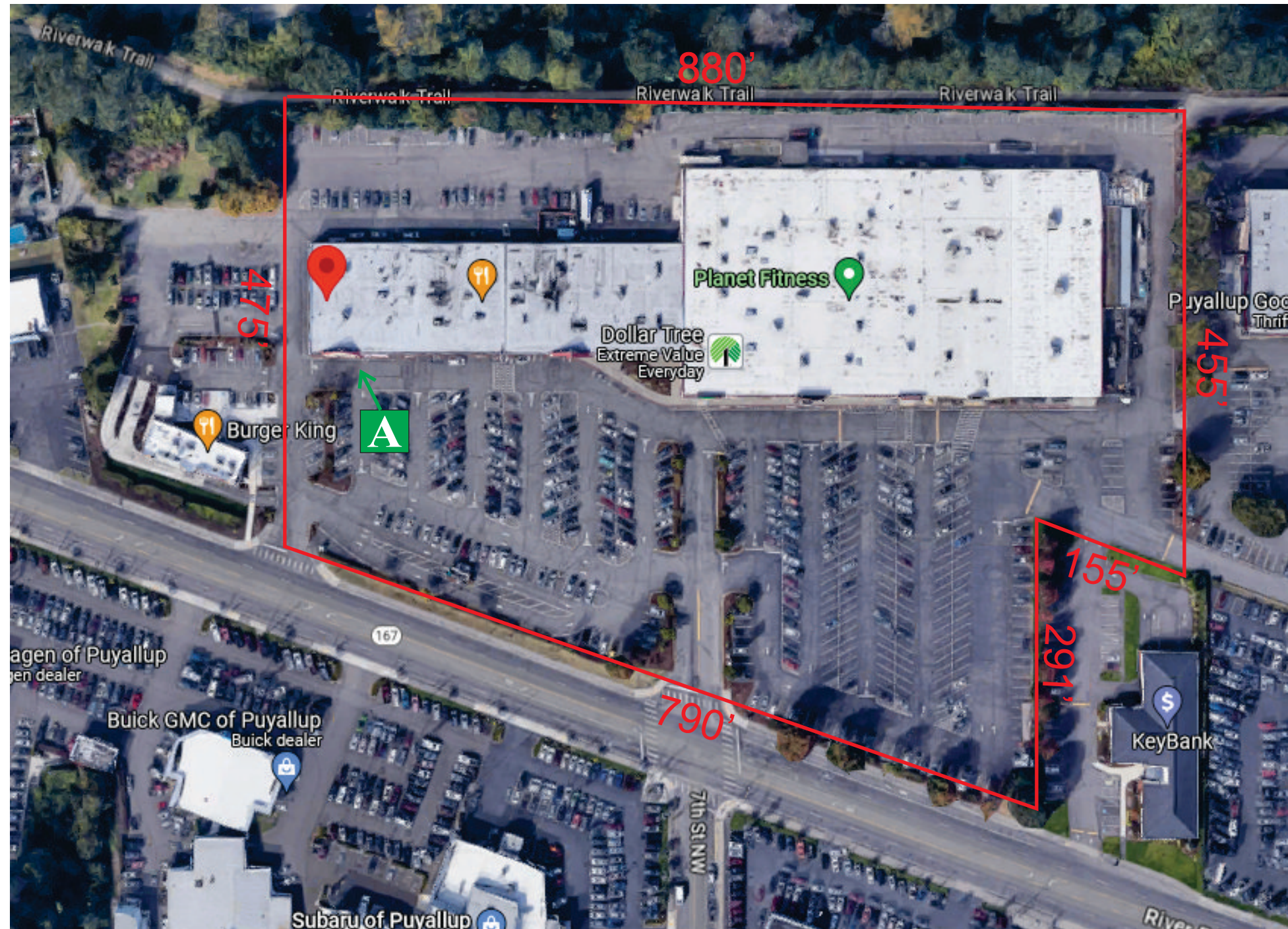

Approval of submitted plans is not an approval of omissions or oversights by this office or non compliance with any applicable regulations of local government. The contractor is responsible for making sure that the building complies with all applicable codes and regulations of the local government.

The approved construction plans, documents, and all engineering must be posted on the job at all inspections in a visible and readily accessible location.

Full sized legible color plans are required to be provided by the permittee on site for inspection.

PHYSICAL & MAILING ADDRESS:

325 Burnett Ave N
Renton, WA 98057

OFFICE: 425-917-2109

FAX: 425-917-2109

GC LICENSE: INSIGSR819L8

ELEC LICENSE: INSIGSR813QA

CUSTOMER:

Enterprise Rent-a-Car



REV 2

PAGE: 1 OF 3

PROJECT ADDRESS:

733 River Rd
Puyallup, WA 98371

DATE: 11/03/2023

CONTACT: Jack Rosenstrom

Jack@insigniasign.com

PARCEL#: 0420214051

JOB#:23-9608

ZONE: RMX

This is an original design and drawing created for the exclusive use of the customer. Until transfer by sale, all rights are reserved and it is only to be used by customer in connection with this project. It is not to be reproduced in any manner without the express written approval of Insignia Sign & Re-Imaging. Construction or permitting conditions may cause a change in dimensions or specifications. Due to the printing process, colors may vary.

PHYSICAL & MAILING ADDRESS:

325 Burnett Ave N
Renton, WA 98057

OFFICE: 425-917-2109

FAX: 425-917-2109

GC LICENSE: INSIGSR819L8

ELEC LICENSE: INSIGSR813QA

CUSTOMER:

Enterprise Rent-a-Car



PAGE: 2 OF 3

PROJECT ADDRESS:

733 River Rd
Puyallup, WA 98371

DATE: 11/03/2023

CONTACT: Jack Rosenstrom

Jack@insigniasign.com

PARCEL#: 0420214051

JOB#: 23-9608

ZONE: RMX

This is an original design and drawing created for the exclusive use of the customer. Until transfer by sale, all rights are reserved and it is only to be used by customer in connection with this project. It is not to be reproduced in any manner without the express written approval of Insignia Sign & Re-Imaging. Construction or permitting conditions may cause a change in dimensions or specifications. Due to the printing process, colors may vary.

EXISTING

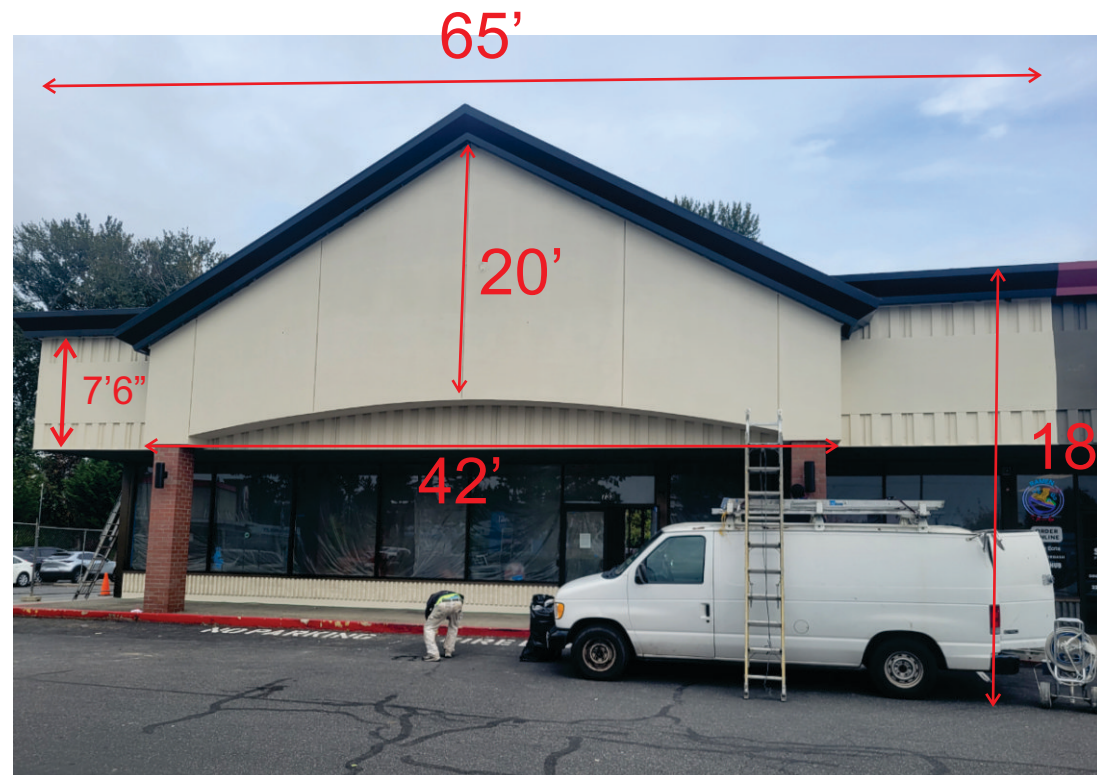

BUILDING FRONT ELEVATION SQFT = 1,170

SCOPE OF WORK

- * **INSTALL NEW ENTERPRISE SIGN CABINET 3'X15'**
CABINET WILL BE SECURED WITH (8) 1/2" TOGGLE BOLTS & (8) 3/8" X 8" LONG LAG BOLTS.
- * **Wire LED illuminated cabinet to existing electrical circuit:**

- * **Total Sign Square Footage = 45 sqft**
- * **Total Sign Height = 15' (no change)**
- * **Total Sign Setback From Property Line = N/A**

PROPOSED



PRSG20231517

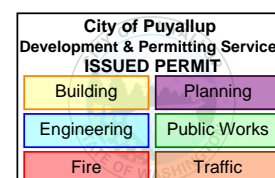



Sign Cabinet



PHYSICAL & MAILING ADDRESS:

325 Burnett Ave N
Renton, WA 98057

OFFICE: 425-917-2109
FAX: 425-917-2109

GC LICENSE: INSIGSR819L8
ELEC LICENSE: INSIGSR813QA

CUSTOMER:

Enterprise Rent-a-Car



PAGE: 3 OF 3

PROJECT ADDRESS:

733 River Rd
Puyallup, WA 98371

DATE: 11/03/2023

CONTACT: Jack Rosenstrom
Jack@insigniasign.com

PARCEL#: 0420214051
JOB#: 23-9608
ZONE: RMX

This is an original design and drawing created for the exclusive use of the customer. Until transfer by sale, all rights are reserved and it is only to be used by customer in connection with this project. It is not to be reproduced in any manner without the express written approval of Insignia Sign & Re-Imaging. Construction or permitting conditions may cause a change in dimensions or specifications. Due to the printing process, colors may vary.



NIGHT ILLUMINATION VIEW

REQUIRED INFO: METHOD OF SERVICE IS A HINGED FACE , 120V, & ELECTRICAL RUN LOCATION IS THROUGH THE BACK OF THE SIGN

Separate Electrical Permit is required with the Washington State Department of Labor & Industries.
<https://lni.wa.gov/licensing-permits/electrical/electrical-permits-fees-and-inspections>
or call for Licensing Information: 1-800-647-0982

PRSG20231517



FRONT VIEW

SIDE VIEW

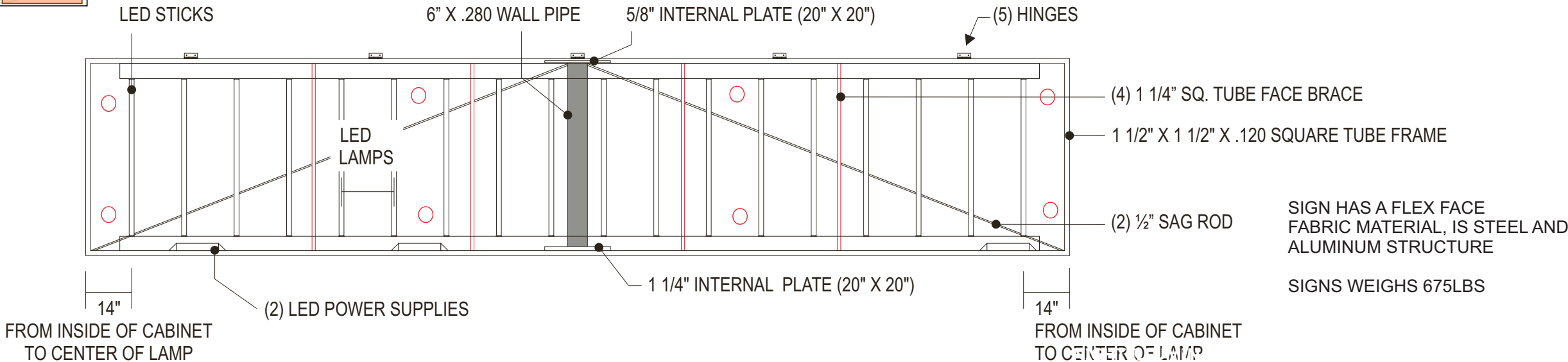
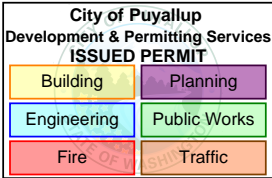

○ = ANCHOR POINTS. TOGGLE MOLTS OR LAG BOLTS WILL BE USED