PRFUP20231536

The city would like locates made prior to the approval of the proposed location of the gas main. Once the markings are down please notify the city for verification. [Site Plan Page 2 of 10]

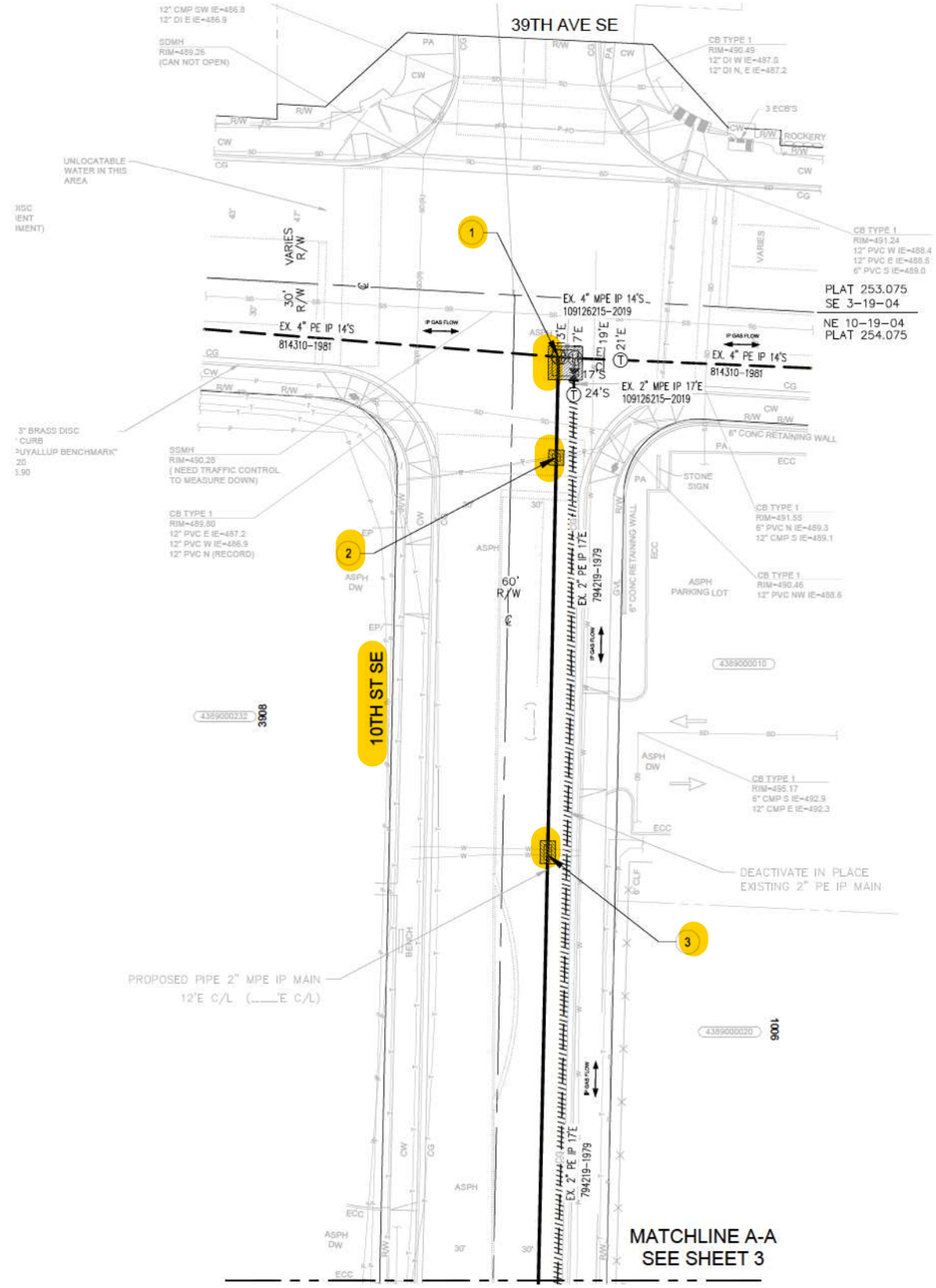

PLAN VIEW
SCALE: 1" = 20'-0"

For contacts below dial 1-888-CALL PSE (225-5773)

CALL 811 AT LEAST 2 BUSINESS DAYS BEFORE YOU DIG

THIS SKETCH NOT TO BE RELIED UPON FOR EXACT LOCATION OF EXISTING FACILITIES

3900 10TH St SE - RESTORATION MATERIAL TAKE OFF - Job #109145875

Piping CONSTRUCTION								RESTORATION															
		IFS PLANNED PIT SIZE		Planned Restoration PIT SIZE PM/ENG			Buttons or Ramps	Actual (Updated during red line walk) CONSTRUCTION Management Final Scope for AA									AA ACTUAL (Updated by AA) Should be the same as billing						NOTES If anything changes AA calls CM
SHEET	PATCH	L	W	L	W	D (IN)	QTY (for EA)	MATERIAL TYPE	RESTORATION TYPE	EA	L	W	D	QTY	UNITS	NOTES	EA	L	W	D	QTY	UNITS	
2	1	7	7	9	9	4		ASPHALT	PATCH					0.0	TONS						0.0	TONS	
2	2	2	2	4	4	4		ASPHALT	PATCH					0.0							0.0		
2	3	4	2	6	4	4		ASPHALT	PATCH					0.0							0.0	0	

REV#	DATE	BY	DESCRIPTION
3			
2			
1			

COUNTY	Emer Sect	GAS WK CTR
PIERCE	484E	SYSGGIN
1/4 SEC	OP MAP	PLAT MAP
NE 10-19-04	252.074	254.075

REAL ESTATE/EASEMENT	PERMIT
N/A	PUYALLUP/PIERCE COUNTY

FUNCTION	CONTACT	PHONE NO	DATE
PROJECT MGR JM	J.MEANS	206-305-8570	2023.10.16 13:55:07-07'00'
ENGR - GAS TN	T.NGUYEN	971-421-0355	2023.10.17 13:25:54-07'00'
DRAWN BY SN	S.AL NEEMA	425-398-6077	2023.10.17 14:07:05-07'00'
CHECKED BY JC	J.CROFOOT	425-424-6431	2023.10.10 14:27:45-07'00'
APPROVED BY MJ	M.JANSSON	425-466-9047	2023.10.11 15:34:26-07'00'
CP APPROVAL	S.PAWLAK	206-571-8292	9/11/23
PC APPROVAL	-	-	-
MAPPING			

UTILITIES	N/A	N/A
CONTACT	N/A	N/A
PHONE#	N/A	N/A

Page numbers should start with 1 of 7 [Site Plan Page 2 of 10]

PUGET SOUND ENERGY

3900 10TH ST SE
PUYALLUP, WA 98374

DESIGNED BY PSE

SAP Sup Order Nbr 109145875

Drawing Number 109145875

SCALE	PAGE
1"=20'	2/10

Oct 10, 2023 – 11:17am C:\Users\P15351\appdata\local\temp\AcPublish_34020\ 109145875-RESTORATION.dwg

PRFUP20231536

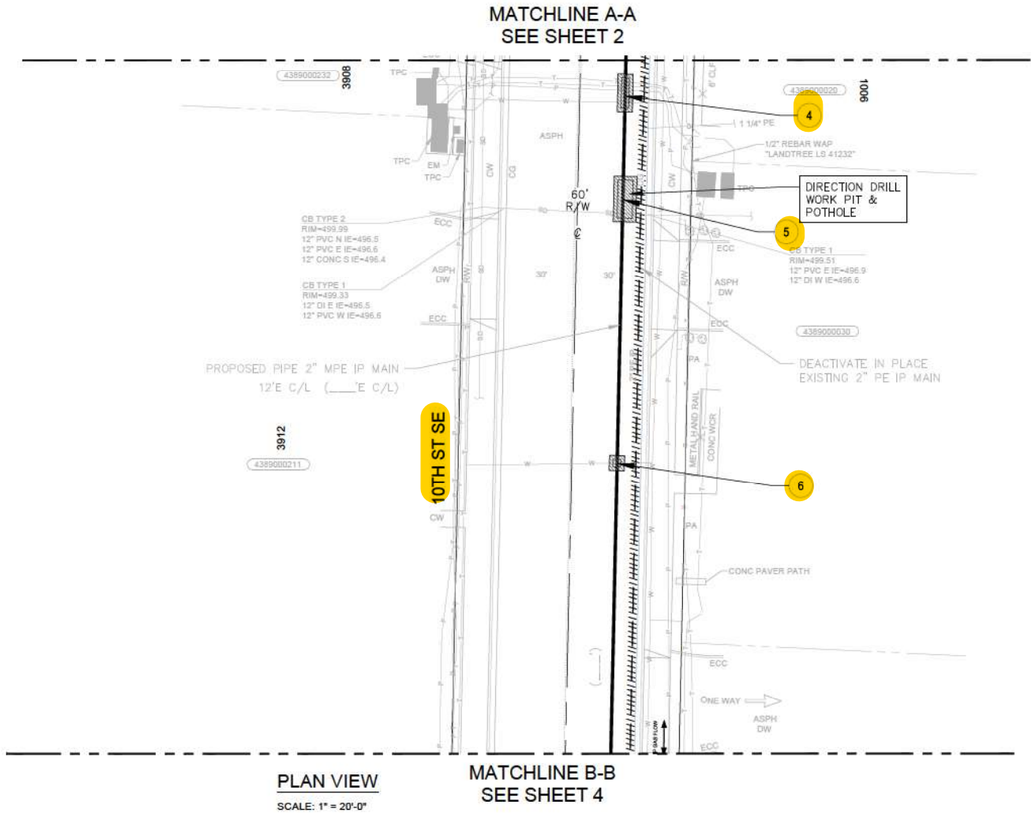

PLAN VIEW

SCALE: 1" = 20'-0"

For contacts below dial 1-888-CALL PSE (225-5773)

CALL 811 AT LEAST 2 BUSINESS DAYS BEFORE YOU DIG

THIS SKETCH NOT TO BE RELIED UPON FOR EXACT LOCATION OF EXISTING FACILITIES

3900 10TH St SE - RESTORATION MATERIAL TAKE OFF - Job #109145875

Piping CONSTRUCTION								RESTORATION															
		IFS PLANNED PIT SIZE		Planned Restoration PIT SIZE PM/ENG			Buttons or Ramps	Actual (Updated during red line walk) CONSTRUCTION Management Final Scope for AA									AA ACTUAL (Updated by AA) Should be the same as billing						NOTES If anything changes AA calls CM
SHEET	PATCH	L	W	L	W	D (IN)	QTY (for EA)	MATERIAL TYPE	RESTORATION TYPE	EA	L	W	D	QTY	UNITS	NOTES	EA	L	W	D	QTY	UNITS	
3	4	8	2	10	4	4		ASPHALT	PATCH					0.0							0.0		
3	5	10	4	12	6	4		ASPHALT	PATCH					0.0							0.0		
3	6	2	2	4	4	4		ASPHALT	PATCH					0.0							0.0		

REV#	DATE	BY	DESCRIPTION
3			
2			
1			

COUNTY PIERCE	Emer Sect 484E	GAS WK CTR SYSGGIN
1/4 SEC NE 10-19-04	OP MAP 252.074	PLAT MAP 254.075

FUNCTION	CONTACT	PHONE NO	DATE
REAL ESTATE/EASEMENT N/A		PERMIT PUYALLUP/PIERCE COUNTY	
PROJECT MGR JM	J.MEANS	206-305-8570	2023.10.16 13:15:59-07'00'
ENGR - GAS TN	T.NGUYEN	971-421-0355	2023.10.17 12:28:05-07'00'
DRAWN BY SN	S.AL NEEMA	425-398-6077	2023.10.17 14:36:55-07'00'
CHECKED BY JC	J.CROFOOT	425-424-6431	2023.10.10 14:27:41-07'00'
APPROVED BY MJ	M.JANSSON	425-466-9047	2023.10.11 15:08:15-07'00'
CP APPROVAL	S.PAWLAK	206-571-8292	9/11/23
PC APPROVAL	-	-	-
MAPPING			

JOINT FACILITIES ARRANGEMENTS

UTILITIES	N/A	N/A	N/A	N/A
CONTACT	N/A	N/A	N/A	N/A
PHONE#	N/A	N/A	N/A	N/A

PUGET SOUND ENERGY

DESIGNED BY PSE

RESTORATION PLAN

3900 10TH ST SE

PUYALLUP, WA 98374

SAP Sup Order Nbr 109145875

Drawing Number 109145875

SCALE 1"=20'

PAGE 3/10

Oct 10, 2023 – 11:17am C:\Users\P15351\appdata\local\temp\AcPublish_34020\ 109145875-RESTORATION.dwg

PRFUP20231536

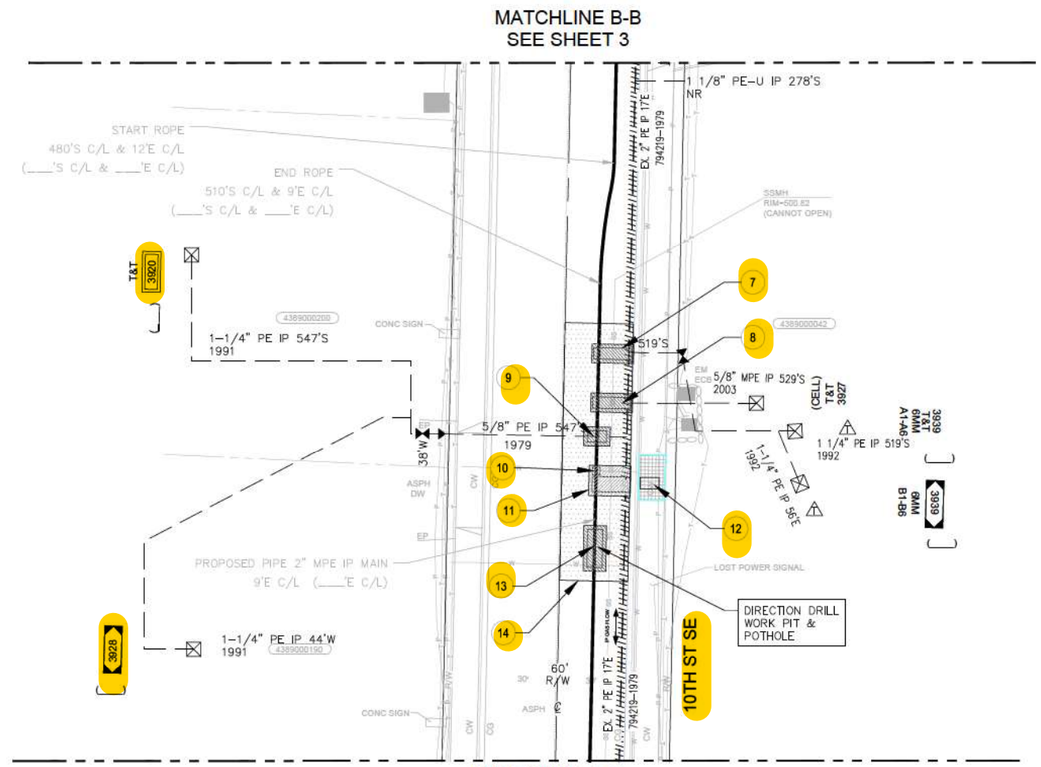

PLAN VIEW
SCALE: 1" = 20'-0"

3900 10TH St SE - RESTORATION MATERIAL TAKE OFF - Job #109145875

Piping CONSTRUCTION								RESTORATION															
		IFS PLANNED PIT SIZE		Planned Restoration PIT SIZE PM/ENG			Buttons or Ramps	Actual (Updated during red line walk) CONSTRUCTION Management Final Scope for AA									AA ACTUAL (Updated by AA) Should be the same as billing						NOTES If anything changes AA calls CM
SHEET	PATCH	L	W	L	W	D (IN)	QTY (for EA)	MATERIAL TYPE	RESTORATION TYPE	EA	L	W	D	QTY	UNITS	NOTES	EA	L	W	D	QTY	UNITS	
4	7	10	3	11	5	4		ASPHALT	PATCH					0.0							0.0		
4	8	10	3	11	5	4		ASPHALT	PATCH					0.0							0.0		
4	9	5	3	7	5	4		ASPHALT	PATCH					0.0							0.0		
4	10	2	2					ASPHALT	CUT					0.0							0.0		
4	11	10	4	11	8	4		ASPHALT	PATCH														
4	12	5	3	12	7	4		CONCRETE SIDEWALK	REPLACE PANEL														
4	13	10	4	12	6	4		ASPHALT	PATCH					0.0							0.0		
4	14			68	18	2		GRIND & OVERLAY	1225 SQFT														

For contacts below dial 1-888-CALL PSE (225-5773)

CALL 811 AT LEAST 2 BUSINESS DAYS BEFORE YOU DIG

THIS SKETCH NOT TO BE RELIED UPON FOR EXACT LOCATION OF EXISTING FACILITIES

REAL ESTATE/EASEMENT	PERMIT
N/A	PUYALLUP/PIERCE COUNTY

REV#	DATE	BY	DESCRIPTION
1			
2			
3			

FUNCTION	CONTACT	PHONE NO	DATE
PROJECT MGR JM	J.MEANS	206-305-8570	2023.10.16 13:15:02-07'00'
ENGR - GAS TN	T.NGUYEN	971-421-0355	2023.10.17 12:28:06-07'00'
DRAWN BY SN	S.AL NEEMA	425-398-6077	2023.10.17 14:30:55-07'00'
CHECKED BY JC	J.CROFOOT	425-424-6431	2023.10.17 14:27:34-07'00'
APPROVED BY MJ	M.JANSSON	425-466-9047	2023.10.18 13:22:42-07'00'
CP APPROVAL	S.PAWLAK	206-571-8292	9/11/23
PC APPROVAL	.	.	.
MAPPING			

COUNTY	Emer Sect	GAS WK CTR
PIERCE	484E	SYSGGIN
1/4 SEC	OP MAP	PLAT MAP
NE 10-19-04	252.074	254.075

JOINT FACILITIES ARRANGEMENTS

UTILITIES	N/A	N/A	N/A	N/A
CONTACT	N/A	N/A	N/A	N/A
PHONE#	N/A	N/A	N/A	N/A

PUGET SOUND ENERGY

DESIGNED BY PSE

RESTORATION PLAN
3900 10TH ST SE
PUYALLUP, WA 98374

SAP Sup Order Nbr 109145875

Drawing Number 109145875

SCALE	PAGE
1"=20'	4/10

Oct 12, 2023 – 12:56pm \\westdpt1\sapmp\Gas System Design & Drafting\Traffic Control Design\Restoration\02_In Process Projects\In Progress\Safoa_109145875_3900 10th St SE, Puyallup, WA 98374\ 109145875-RESTORATION.dwg

PRFUP20231536

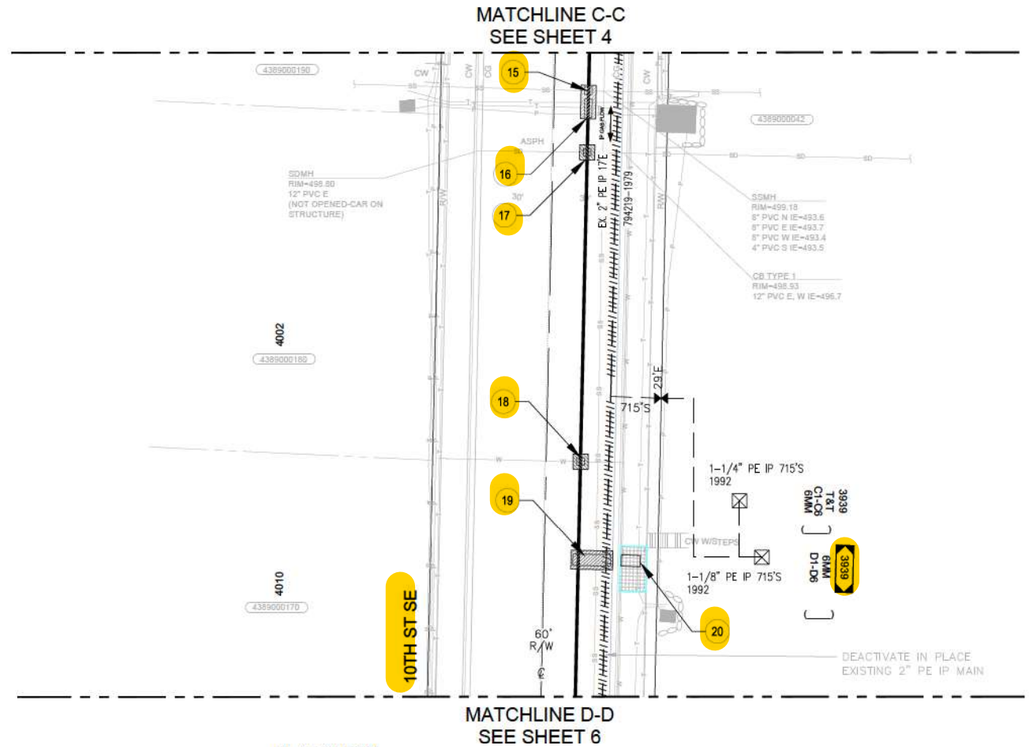

PLAN VIEW
SCALE: 1" = 20'-0"

3900 10TH St SE - RESTORATION MATERIAL TAKE OFF - Job #109145875

Piping CONSTRUCTION								RESTORATION															
		IFS PLANNED PIT SIZE		Planned Restoration PIT SIZE PM/ENG			Buttons or Ramps	Actual (Updated during red line walk) CONSTRUCTION Management Final Scope for AA									AA ACTUAL (Updated by AA) Should be the same as billing						NOTES If anything changes AA calls CM
SHEET	PATCH	L	W	L	W	D (IN)	QTY (for EA)	MATERIAL TYPE	RESTORATION TYPE	EA	L	W	D	QTY	UNITS	NOTES	EA	L	W	D	QTY	UNITS	
5	15	2	2					ASPHALT	CUT					0.0							0.0		
5	16	5	2	9	4	4		ASPHALT	PATCH					0.0							0.0		
5	17	2	2	4	4	4		ASPHALT	PATCH					0.0							0.0		
5	18	2	2	4	4	4		ASPHALT	PATCH					0.0							0.0		
5	19	10	3	11	5	4		ASPHALT	PATCH					0.0							0.0		
5	20	5	3	12	7	4		CONCRETE SIDEWALK	REPLACE PANEL														

For contacts below dial 1-888-CALL PSE (225-5773)

CALL 811 AT LEAST 2 BUSINESS DAYS BEFORE YOU DIG

THIS SKETCH NOT TO BE RELIED UPON FOR EXACT LOCATION OF EXISTING FACILITIES

REAL ESTATE/EASEMENT	PERMIT
N/A	PUYALLUP/PIERCE COUNTY

REV#	DATE	BY	DESCRIPTION
3			
2			
1			

FUNCTION	CONTACT	PHONE NO	DATE
PROJECT MGR JM	J.MEANS	206-305-8570	2023.10.16 13:14:07-07'00'
ENGR - GAS TN	T.NGUYEN	971-421-0355	2023.10.17 12:26:10-07'00'
DRAWN BY SN	S.AL NEEMA	425-398-6077	2023.10.17 14:03:38-07'00'
CHECKED BY JC	J.CROFOOT	425-424-6431	2023.10.17 14:27:39-07'00'
APPROVED BY MJ	M.JANSSON	425-466-9047	2023.10.16 13:23:01-07'00'
CP APPROVAL	S.PAWLAK	206-571-8292	9/11/23
PC APPROVAL	.	.	.
MAPPING			

COUNTY	Emer Sect	GAS WK CTR
PIERCE	484E	SYSGGIN
1/4 SEC	OP MAP	PLAT MAP
NE 10-19-04	252.074	254.075

JOINT FACILITIES ARRANGEMENTS

UTILITIES	N/A	N/A	N/A	N/A
CONTACT	N/A	N/A	N/A	N/A
PHONE#	N/A	N/A	N/A	N/A

PUGET SOUND ENERGY

RESTORATION PLAN
3900 10TH ST SE
PUYALLUP, WA 98374

DESIGNED BY PSE

SAP Sup Order Nbr 109145875

Drawing Number 109145875

SCALE	PAGE
1"=20'	5/10

Oct 12, 2023 – 12:56pm \\sestdpt1\espmp\Gas System Design & Drafting\Traffic Control Design\Restoration\02_In Process Projects\In Progress\Sofoa_109145875_3900 10th St SE, Puyallup, WA 98374\ 109145875-RESTORATION.dwg

PRFUP20231536

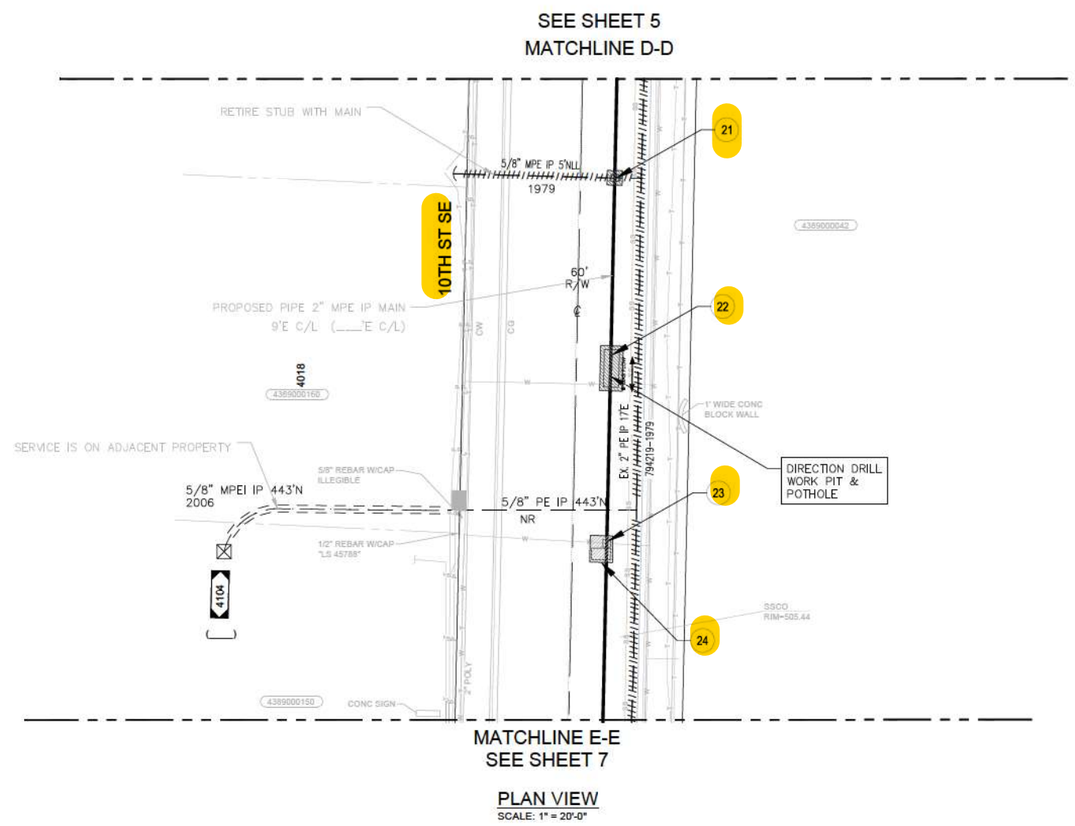

PLAN VIEW
SCALE: 1" = 20'-0"

3900 10TH St SE - RESTORATION MATERIAL TAKE OFF - Job #109145875

Piping CONSTRUCTION								RESTORATION															
		IFS PLANNED PIT SIZE		Planned Restoration PIT SIZE PM/ENG			Buttons or Ramps	Actual (Updated during red line walk) CONSTRUCTION Management Final Scope for AA									AA ACTUAL (Updated by AA) Should be the same as billing						NOTES If anything changes AA calls CM
SHEET	PATCH	L	W	L	W	D (IN)	QTY (for EA)	MATERIAL TYPE	RESTORATION TYPE	EA	L	W	D	QTY	UNITS	NOTES	EA	L	W	D	QTY	UNITS	
6	21	2	2	4	4	4		ASPHALT	PATCH					0.0							0.0		
6	22	10	4	12	6	4		ASPHALT	PATCH					0.0							0.0		
6	23	2	2					ASPHALT	CUT					0.0							0.0		
6	24	5	3	7	5	4		ASPHALT	PATCH					0.0							0.0		

For contacts below dial 1-888-CALL PSE (225-5773)

CALL 811 AT LEAST 2 BUSINESS DAYS BEFORE YOU DIG

THIS SKETCH NOT TO BE RELIED UPON FOR EXACT LOCATION OF EXISTING FACILITIES

REV#	DATE	BY	DESCRIPTION
3			
2			
1			

REAL ESTATE/EASEMENT		PERMIT	
N/A		PUYALLUP/PIERCE COUNTY	
FUNCTION	CONTACT	PHONE NO	DATE
PROJECT MGR JM	J.MEANS	206-305-8570	2023.10.10 13:14:52-07'00'
ENGR - GAS TN	T.NGUYEN	971-421-0355	2023.10.17 12:28:13-07'00'
DRAWN BY SN	S.AL NEEMA	425-398-6077	2023.10.17 14:34:36-07'00'
CHECKED BY JC	J.CROFOOT	425-424-6431	2023.10.10 14:27:43-07'00'
APPROVED BY MJ	M.JANSSON	425-466-9047	2023.10.11 15:46:45-07'00'
CP APPROVAL	S.PAWLAK	206-571-8292	9/11/23
PC APPROVAL	-	-	-
MAPPING			

COUNTY	Emer Sect	GAS WK CTR
PIERCE	484E	SYSGGIN
1/4 SEC	OP MAP	PLAT MAP
NE 10-19-04	252.074	254.075

JOINT FACILITIES ARRANGEMENTS

UTILITIES	N/A	N/A	N/A	N/A
CONTACT	N/A	N/A	N/A	N/A
PHONE#	N/A	N/A	N/A	N/A

PUGET SOUND ENERGY

DESIGNED BY PSE

RESTORATION PLAN
3900 10TH ST SE
PUYALLUP, WA 98374

SAP Sup Order Nbr 109145875

Drawing Number 109145875

SCALE 1"=20' | PAGE 6/10

Oct 10, 2023 – 11:17am C:\Users\P15351\appdata\local\temp\AcPublish_34020\ 109145875-RESTORATION.dwg

PRFUP20231536

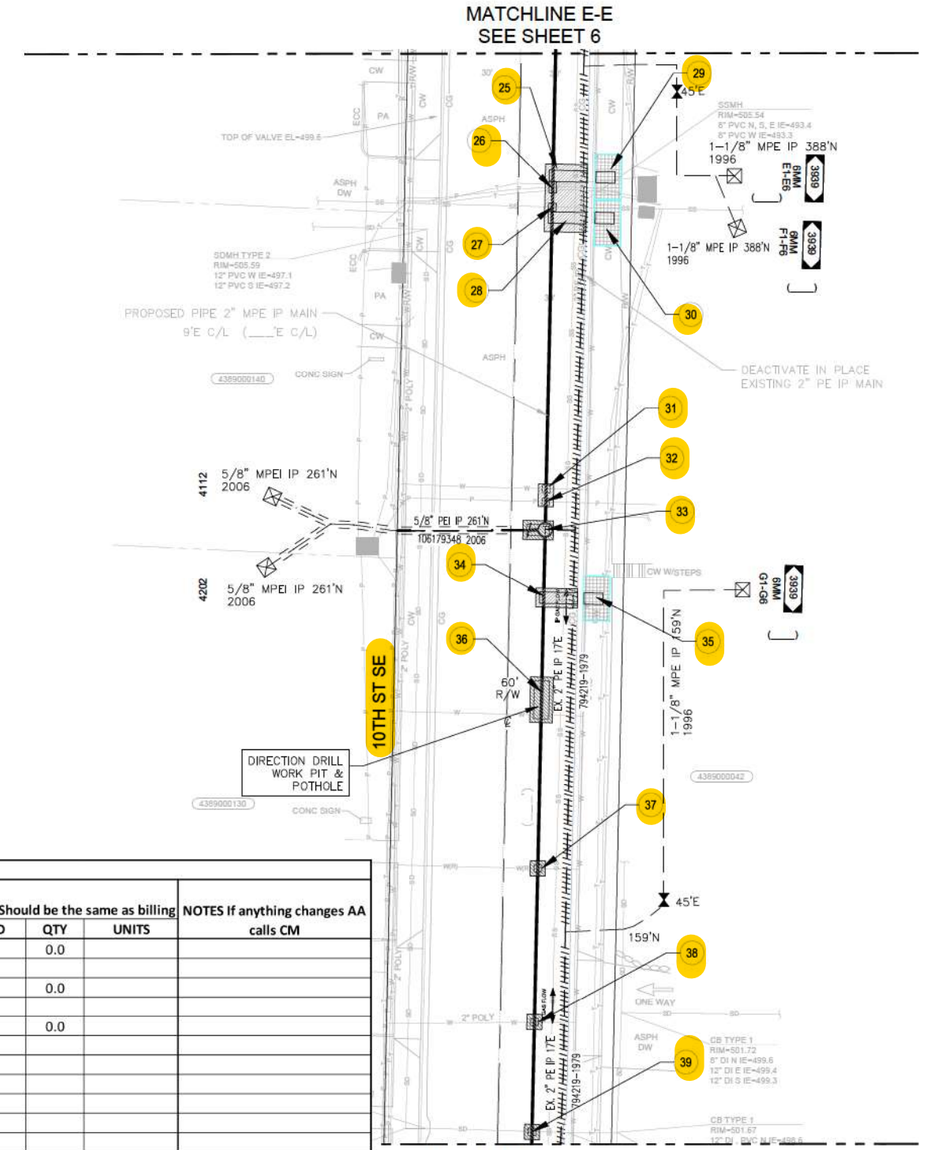

PLAN VIEW
SCALE: 1" = 20'-0"

3900 10TH St SE - RESTORATION MATERIAL TAKE OFF - Job #109145875

Piping CONSTRUCTION								RESTORATION															
		IFS PLANNED PIT SIZE		Planned Restoration PIT SIZE PM/ENG			Buttons or Ramps	Actual (Updated during red line walk) CONSTRUCTION Management Final Scope for AA									AA ACTUAL (Updated by AA) Should be the same as billing						NOTES If anything changes AA calls CM
SHEET	PATCH	L	W	L	W	D (IN)	QTY (for EA)	MATERIAL TYPE	RESTORATION TYPE	EA	L	W	D	QTY	UNITS	NOTES	EA	L	W	D	QTY	UNITS	
7	25	10	3	11	18	4		ASPHALT	PATCH					0.0							0.0		
7	26	3	2					ASPHALT	CUT					0.0							0.0		
7	27	2	2					ASPHALT	CUT					0.0							0.0		
7	28	10	3					ASPHALT	CUT														
7	29	5	3	12	7	4		CONCRETE SIDEWALK	REPLACE PANEL														
7	30	5	3	12	7	4		CONCRETE SIDEWALK	REPLACE PANEL														
7	31	2	2	4	6	4		ASPHALT	PATCH					0.0							0.0		
7	32	2	2					ASPHALT	CUT					0.0							0.0		
7	33	6	3	8	5	4		ASPHALT	PATCH					0.0							0.0		
7	34	10	3	11	5	4		ASPHALT	PATCH					0.0							0.0		
7	35	5	3	12	7	4		CONCRETE SIDEWALK	REPLACE PANEL														
7	36	10	4	12	6	4		ASPHALT	PATCH					0.0							0.0		
7	37	2	2	4	4	4		ASPHALT	PATCH					0.0							0.0		
7	38	2	2	4	4	4		ASPHALT	PATCH					0.0							0.0		
7	39	2	2	4	4	4		ASPHALT	PATCH					0.0							0.0		

For contacts below dial 1-888-CALL PSE (225-5773)

CALL 811 AT LEAST 2 BUSINESS DAYS BEFORE YOU DIG

THIS SKETCH NOT TO BE RELIED UPON FOR EXACT LOCATION OF EXISTING FACILITIES

REAL ESTATE/EASEMENT	PERMIT
N/A	PUYALLUP/PIERCE COUNTY

REV#	DATE	BY	DESCRIPTION
3			
2			
1			

FUNCTION	CONTACT	PHONE NO	DATE
PROJECT MGR JM	J.MEANS	206-305-8570	2023-10-16 13:14:54-07'00'
ENGR - GAS TN	T.NGUYEN	971-421-0355	2023-10-17 12:36:14-07'00'
DRAWN BY SN	S.AL NEEMA	425-398-6077	2023-10-17 14:34:15-07'00'
CHECKED BY JC	J.CROFOOT	425-424-6431	2023-10-17 14:27:39-07'00'
APPROVED BY MJ	M.JANSSON	425-466-9047	2023-10-18 12:28:04-07'00'
CP APPROVAL	S.PAWLAK	206-571-8292	9/11/23
PC APPROVAL	-	-	-
MAPPING			

COUNTY	Emer Sect	GAS WK CTR
PIERCE	484E	SYSGGIN
1/4 SEC	OP MAP	PLAT MAP
NE 10-19-04	252.074	254.075

JOINT FACILITIES ARRANGEMENTS

UTILITIES	N/A	N/A	N/A	N/A
CONTACT	N/A	N/A	N/A	N/A
PHONE#	N/A	N/A	N/A	N/A

PUGET SOUND ENERGY

DESIGNED BY PSE

RESTORATION PLAN
3900 10TH ST SE
PUYALLUP, WA 98374

SAP Sup Order Nbr 109145875

Drawing Number 109145875

SCALE	PAGE
1"=20'	7/10

Oct 12, 2023 – 12:56pm \\eastdpt1\sspmp\Gas System Design & Drafting\Traffic Control Design\Restoration\02_In Process Projects\In Progress\Safoa_109145875_3900 10th St SE, Puyallup, WA 98374\ 109145875-RESTORATION.dwg

PRFUP20231536

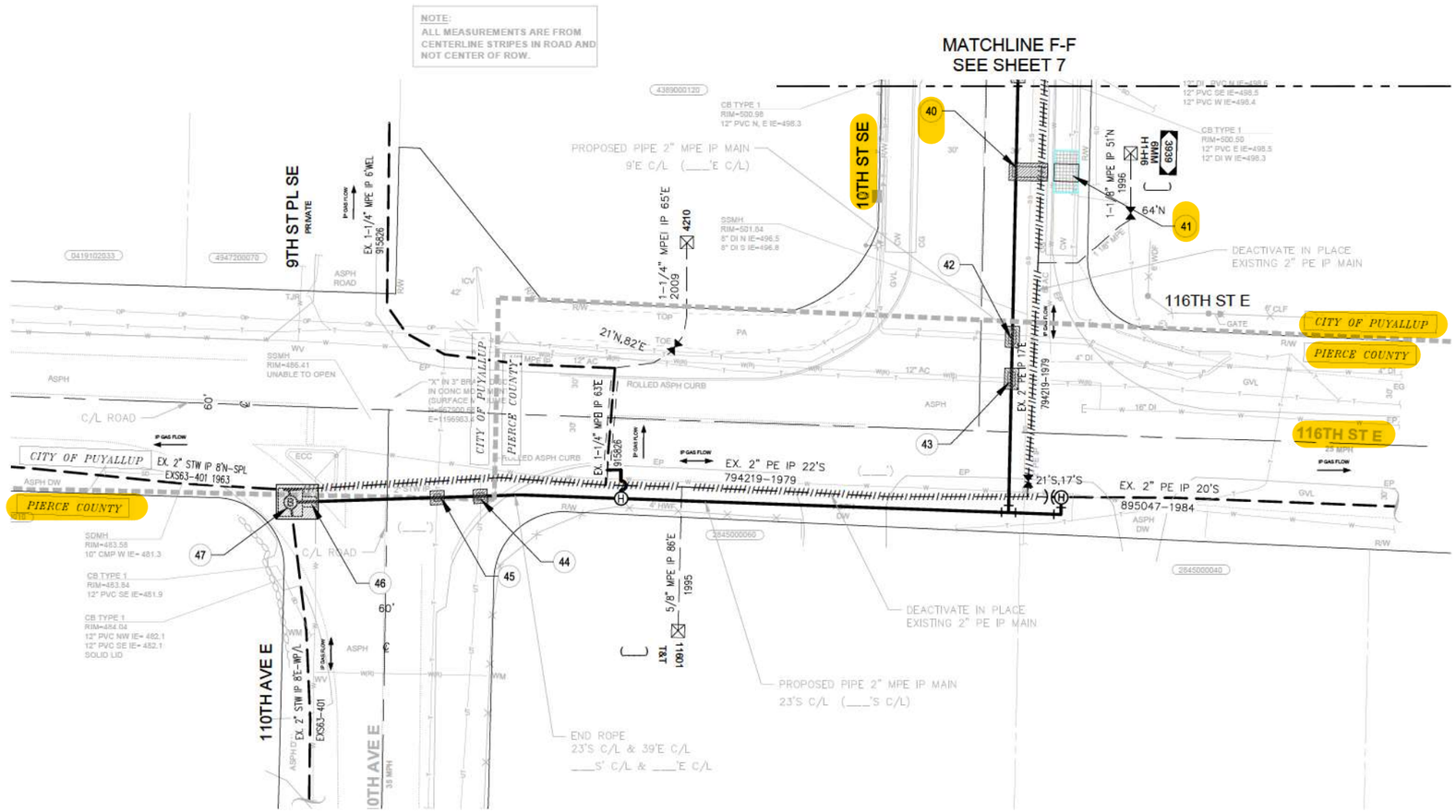

PLAN VIEW
SCALE: 1" = 20'-0"

3900 10TH St SE - RESTORATION MATERIAL TAKE OFF - Job #109145875

Piping CONSTRUCTION								RESTORATION															
		IFS PLANNED PIT SIZE		Planned Restoration PIT SIZE PM/ENG			Buttons or Ramps	Actual (Updated during red line walk) CONSTRUCTION Management Final Scope for AA									AA ACTUAL (Updated by AA) Should be the same as billing						NOTES If anything changes AA calls CM
SHEET	PATCH	L	W	L	W	D (IN)	QTY (for EA)	MATERIAL TYPE	RESTORATION TYPE	EA	L	W	D	QTY	UNITS	NOTES	EA	L	W	D	QTY	UNITS	
8	40	10	3	11	5	4		ASPHALT	PATCH					0.0							0.0		
8	41	5	7	12	7	4		CONCRETE SIDEWALK	REPLACE PANEL														
8	42	4	2	6	4	4		ASPHALT	PATCH					0.0							0.0		
8	43	4	2	6	4	4		ASPHALT	PATCH					0.0							0.0		
8	44	2	2	4	4	4		ASPHALT	PATCH					0.0							0.0		
8	45	2	2	4	4	4		ASPHALT	PATCH					0.0							0.0		
8	46	3	4					ASPHALT	CUT					0.0							0.0		
8	47	7	8	12	10	4		ASPHALT	PATCH					0.0							0.0		

For contacts below dial 1-888-CALL PSE (225-5773)

CALL 811 AT LEAST 2 BUSINESS DAYS BEFORE YOU DIG

THIS SKETCH NOT TO BE RELIED UPON FOR EXACT LOCATION OF EXISTING FACILITIES

REAL ESTATE/EASEMENT	PERMIT
N/A	PUYALLUP/PIERCE COUNTY

REV#	DATE	BY	DESCRIPTION
3			
2			
1			

FUNCTION	CONTACT	PHONE NO	DATE
PROJECT MGR JM	J.MEANS	206-305-8570	2023.10.16 13:15:04-0700
ENGR - GAS TN	T.NGUYEN	971-421-0355	2023.10.17 12:26:15-0700
DRAWN BY SN	S.AL NEEMA	425-398-6077	2023.10.17 14:49:12-0700
CHECKED BY JC	J.CROFOOT	425-424-6431	2023.10.17 14:27:36-0700
APPROVED BY MJ	M.JANSSON	425-466-9047	2023.10.18 13:24:25-0700
CP APPROVAL	S.PAWLAK	206-571-8292	9/11/23
PC APPROVAL	-	-	-
MAPPING			

COUNTY	Emer Sect	GAS WK CTR
PIERCE	484E	SYSGGIN
1/4 SEC	OP MAP	PLAT MAP
NE 10-19-04	252.074	254.075

JOINT FACILITIES ARRANGEMENTS

UTILITIES	N/A	N/A	N/A	N/A
CONTACT	N/A	N/A	N/A	N/A
PHONE#	N/A	N/A	N/A	N/A

PUGET SOUND ENERGY

DESIGNED BY PSE

RESTORATION PLAN
3900 10TH ST SE
PUYALLUP, WA 98374

SAP Sup Order Nbr 109145875

Drawing Number 109145875

SCALE 1"=20' | PAGE 8/10

Oct 12, 2023 – 12:56pm \\westdpt1\epmp\Gas System Design & Drafting\Traffic Control Design\Restoration\02_In Process Projects\In Progress\Sofoa_109145875_3900 10th St SE, Puyallup, WA 98374\ 109145875-RESTORATION.dwg