

PRROW20231468

The applicant shall request a sediment control and erosion inspection with a City Engineering Inspector through the CityView portal least 48 hours in advance of job start. See City Standards 02.03.02 & 05.02.01

Call Before You Dig. It's the law. Locate all utilities prior to starting work Dial 811 or call 1-800-424-5555.

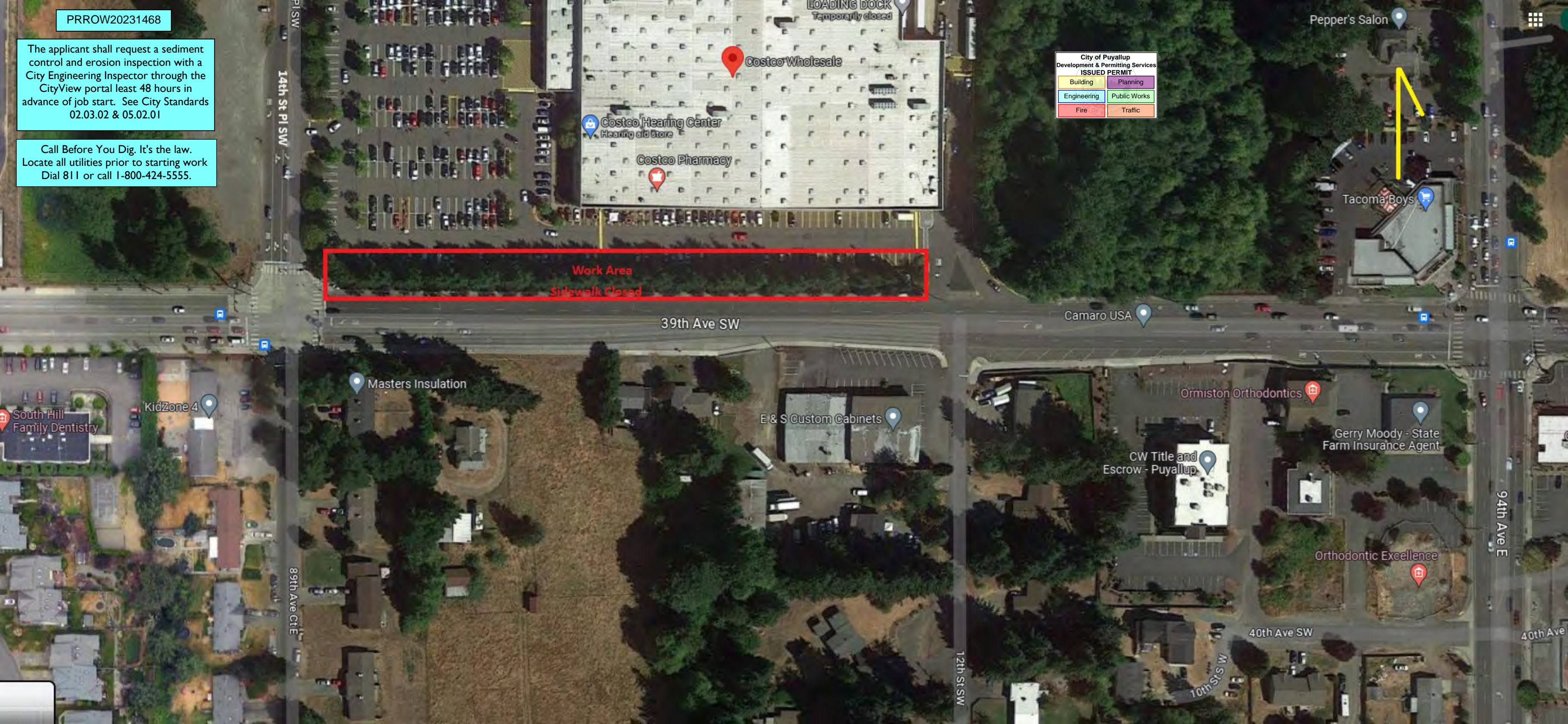

City of Puyallup Development & Permitting Services ISSUED PERMIT	
Building	Planning
Engineering	Public Works
Fire	Traffic

Work Area
Sidewalk Closed

39th Ave SW

14th St Pl SW

89th Ave Cte

12th St SW

94th Ave E

40th Ave SW

40th Ave

10th St SW

Costco Wholesale

Costco Hearing Center
Hearing aid store

Costco Pharmacy

Pepper's Salon

Tacoma Boys

Camaro USA

Masters Insulation

KidZone 4

South Hill
Family Dentistry

E & S Custom Cabinets

Ormiston Orthodontics

Gerry Moody - State
Farm Insurance Agent

CW Title and
Escrow - Puyallup

Orthodontic Excellence

City of Puyallup
Development & Permitting Services
ISSUED PERMIT

Building	Planning
Engineering	Public Works
Fire	Traffic



Work Area

Sidewalk Closed

City of Puyallup Development & Permitting Services ISSUED PERMIT	
Building	Planning
Engineering	Public Works
Fire	Traffic



39 Ave SW

Sidewalk Closed

Sidewalk Closed

Sidewalk Closed

39th Ave SW

