

SITE PLAN
SCALE: 1" = 50'

City of Puyallup
Development & Permitting Services
ISSUED PERMIT

Building	Planning
Engineering	Public Works
Fire	Traffic

PRFUP20231611

The applicant is responsible to notify the city of a job start 48 hours in advance using the CityView portal.

The permit and traffic control plans shall be posted at the job site and available to inspectors at all times. Applicant must provide 48hr. notification to residents within 300 feet of the work area either via door hanger, message board or signs posted visibly along the right-of-way.

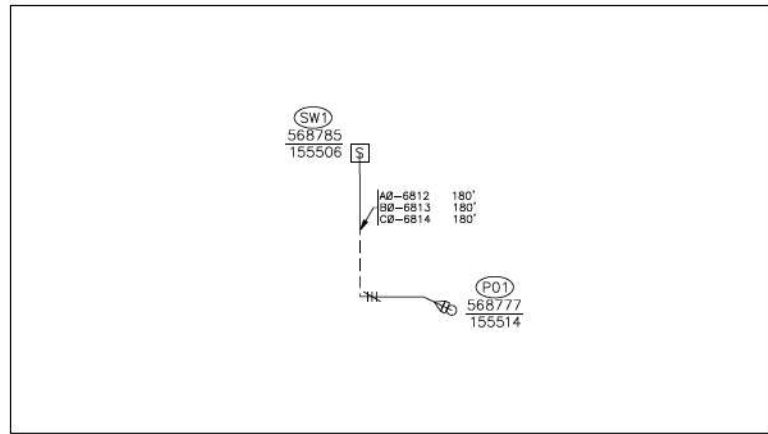

PRIMARY ONE-LINE & UG MAP: BEFORE
SCALE: NONE

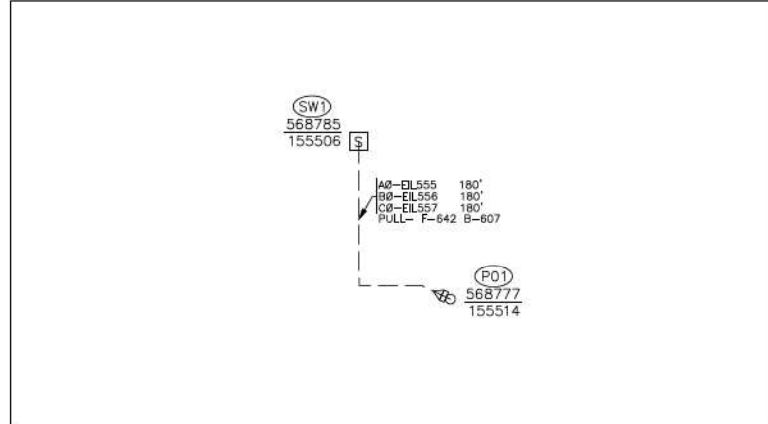

PRIMARY ONE-LINE & UG MAP: AFTER
SCALE: NONE

SITE SPECIFIC NOTES

- SW1 (SOURCE SIDE) GRID# 568785-155506:**
 -EX PM SWITCH, SW# P6069
 -REPL (3) 750 AL PRI TERMS
 -DISCONNECT CABLE#S 6812, 6813, 6814
 -INST CABLE#S EIL555, EIL556, EIL557
- PO1 (LOAD SIDE) GRID# 568777-155514:**
 -EX (2000) 45' CL1 POLE
 -EX 3PH DE ASSEMBLY
 -EX 3PH TERM, SW# P251
 -REPL (3) 750 AL PRI TERMS
 -DISCONNECT CABLE#S 0812, 0813, 0814
 -INST CABLE#S EIL555, EIL556, EIL557

SPAN SPECIFIC NOTES

- SW1-PO1:**
 -REMOVE (3) 750 AL STR JACKETED PRI CABLES & 4/0 NEUTRAL, +/- 180' (ACTUAL= ___)
 -INST (3) 750 AL STR JACKETED PRI CABLES, ± 180', (ACTUAL= ___)
 IN EXISTING 6" SCH80 CONDUIT W/ 3/8" POLY PULL ROPE

CREWING NOTES

- SWITCH TO RETURN SYSTEM TO NORMAL
- CALL SYSTEM OPERATOR TO CLOSE O#927096

POWER GENERAL NOTES

- All materials to be installed in accordance with Puget Sound Energy's (PSE) standards. Any deviation from this work sketch must be AUTHORIZED by PSE's Project Manager and NOTED on the Foreman's Copy.
- All switching arrangements and/or outage arrangements are to be made with the Project Manager at least three (3) working days in advance.
- Contact the Utilities Underground Location Center (1-800-424-5555) at least 48 hours prior to commencing work to get the underground facilities located.
- All work is to be done in accordance with local municipal and county permit requirements as applicable.
- Inclement weather conditions may cause delays in construction times and dates.

ABANDONED / REMOVE / REPLACED CABLE SCHEDULE

CABLE NO.	SAP EQUIP	LOCATIONS FROM TO	CABLE (LF) EST	EXISTING CABLE MFG. NAME	EXISTING CABLE MFG. DATE	CABLE REPLACED?	NEW CABLE NUMBER	
6812	10635084	SW1 P01	180'			Y	EIL555	
6813	10635095	SW1 P01	180'			Y	EIL556	
6814	10635106	SW1 P01	180'			Y	EIL557	
TOTAL								
540'								

FOREMAN MUST FILL IN

CABLE #: EIL555
 MANUFACTURER: _____
 YEAR MANUFACT: _____
 COMPOUND: _____

FOREMAN MUST FILL IN

CABLE #: EIL556
 MANUFACTURER: _____
 YEAR MANUFACT: _____
 COMPOUND: _____

FOREMAN MUST FILL IN

CABLE #: EIL557
 MANUFACTURER: _____
 YEAR MANUFACT: _____
 COMPOUND: _____

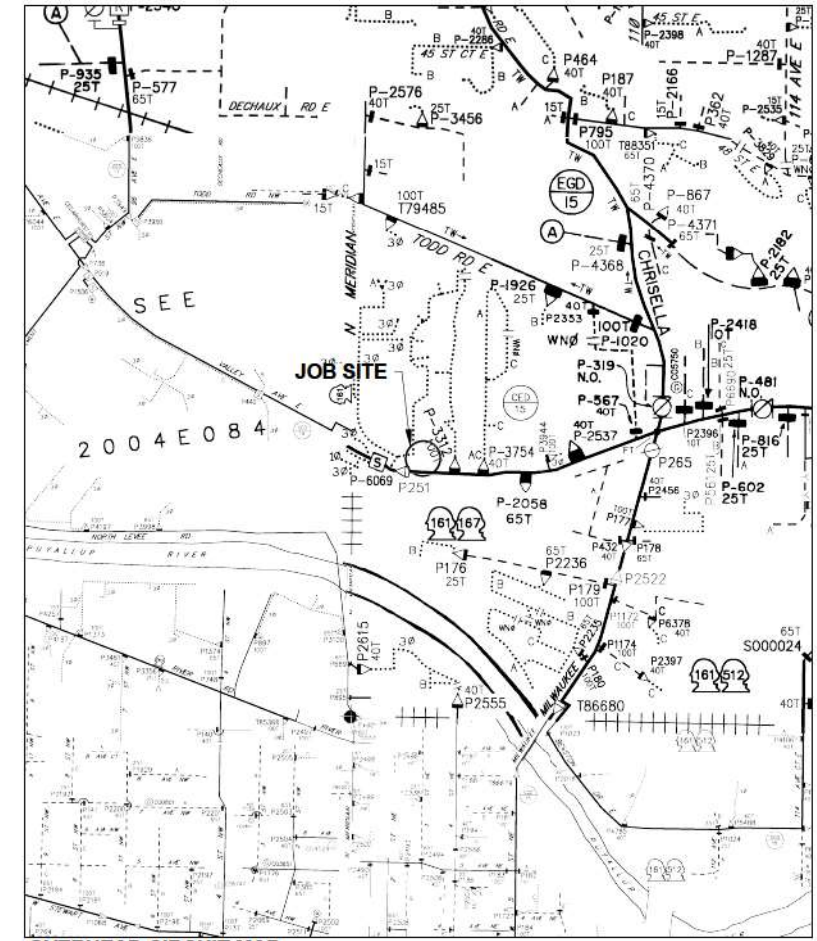

OVERHEAD CIRCUIT MAP
SCALE: 0" = 1 MILE

FOREMAN (CHECK BOX WHEN COMPLETED)

PSE Equipment LOCKED/SECURED & Work Area left in CLEAN/SAFE Condition.
 Grid, Cable, and Switch numbers INSTALLED & VERIFIED.
 Field Changes RECORDED on AS-BUILT.
 Material VERIFIED and CHANGES noted on Paperwork.
 Total PRIMARY Cable noted on AS-BUILT.
 Company ID#s RECORDED in correct location on AS-BUILT.
 Indicate correct FUSE SIZE on AS-BUILT & VERIFY proper PHASE.
 Deviations noted on the AS-BUILT and their reason.

I certify that the work performed meets PSE's standards and procedures and that all quality requirements are met.

Foreman's Signature: _____
 Print Name: _____ Date: _____



PROJECT PHASE	NOTIF#	ORDER#
PWR Superior	11962026	101167627
Ug Pri Removal	N/A	108150778

Project Manager Contact Information:
 Manager: Victor Alfaro
 Cell Phone: 360-522-0556
 E-Mail: Victor.Alfaro@pse.com

Owner / Developer Contact Info
 PSE
 5807 Milwaukee Ave E
 Puyallup, WA 98372
 ATTN: Victor Alfaro 360-522-0556 office
 For contacts below dial 1-888-CALL PSE (225-5773)

Developer Locates Req'd No
 PSE Locates Req'd Yes
 Outages Req'd No
 Flagging Req'd Yes

THIS SKETCH NOT TO BE RELIED UPON FOR EXACT LOCATION OF EXISTING FACILITIES

REAL ESTATE/EASEMENT	PERMIT	PUYALLUP
3 N/A	N/A	N/A
2 N/A	N/A	N/A
1 N/A	N/A	N/A

REV#	DATE	BY	DESCRIPTION	ENGR - GAS	N/A	N/A
3	N/A	N/A	N/A	N/A	N/A	N/A
2	N/A	N/A	N/A	N/A	N/A	N/A
1	N/A	N/A	N/A	N/A	N/A	N/A

COUNTY	Emer Sect	Gas Wk Ctr	POWER WK CTR	DRAWN BY	Jesse Marker	253-466-8340
PIERCE	N/A	N/A	QSWPRE	CHECKED BY	Victor Alfaro	380-522-0556
1/4 SEC	OP MAP	N/A	PLAT MAP	APPROVED BY	V.ALFARO	10/20/23
SW 23-20N-04E	N/A	N/A	N/A	FOREMAN #1		
U-MAP NO (POWER)	OH CKT MAP	UG CKT MAP	CIRCUIT NO	FOREMAN #2		
2004E087	2004E104	2004E087	CED-15	MAPPING		

JOINT FACILITIES ARRANGEMENTS

UTILITIES	N/A	N/A	N/A	N/A
CONTACT	N/A	N/A	N/A	N/A
PHONE#	N/A	N/A	N/A	N/A

PUGET SOUND ENERGY

2004E087 CED-15 CREW2 O#927096
 REPL B/O FEEDER CABLES
 300 VALLEY AVE E, PUYALLUP, WA 98372

INCIDENT O#927096	MAOP N/A
Gas Order N/A	Elect Order 101167627
SCALE 1:50	PAGE 1/1

Oct 19, 2023 - 10:40am u:\electric_southwest\pierce\jesse marker\o&rm work\101167627 bo cbl 11962026\ced-15 crew2.dwg