

PRFUP20231611

When a truck is necessary on each side of Valley Ave NE at the same time (outside lanes only) work can be done

Closure Allowed  
Monday - Thursday  
10 AM - 2 PM  
Call Communications Center  
At (253) 287-4456  
On Day Of Closure

Obstruction to only one side of Valley Ave NE work can be done

Closure Allowed  
Monday - Thursday  
9AM - 3PM  
Call communications center at 253-287-4456 on day of closure.

The applicant shall notify property owner(s) of blocked driveway(s) at least 24 hours in advance.

Work shall immediately cease in the work zone for a pedestrian spotter, available at all times, to escort pedestrians around the work area

NAME OF STREET: Valley Ave NE



**NOTES:**

- 1 FOR ARTERIAL WORK ZONES SUCH AS: S. MERIDIAN, BYPASS RIVER ROAD, 39TH AVE SE
- 2 TRAFFIC CONTROL DEVICES SHALL BE RETROREFLECTIVE DRUMS
- 3 TAPER LENGTH EQUALS WIDTH OF LANE TIMES SPEED LIMIT SQUARED DIVIDED BY 60  

$$L = \frac{WS^2}{60}$$
- 4 DISTANCE BETWEEN SIGNS IS MANDATORY UNLESS FIELD CONDITIONS DETERMINE OTHERWISE
- 5 CALL COMM CENTER DAY OF CLOSURE 841-5431
  - 5.1 CLOSURE FOR WEEKDAYS ONLY
  - 5.2 TIMES: 9:00 AM TO 3:00 PM
- 6 DISTANCE BETWEEN CONES EQUALS SPEED LIMIT IN UNITS OF FEET

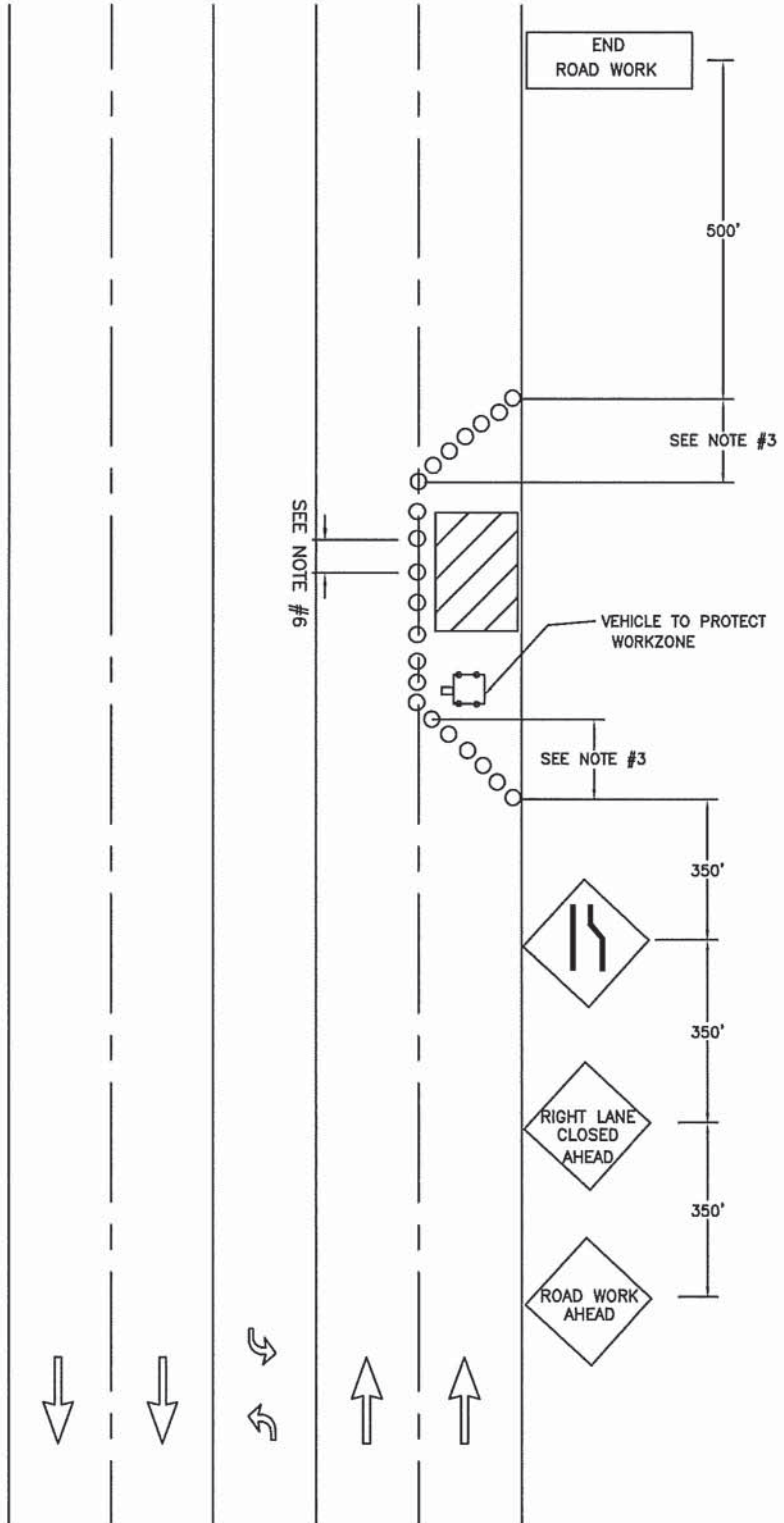

**CITY OF PUYALLUP**  
**TRAFFIC ENGINEERING**  
DIVISION

**OUTSIDE LANE CLOSURE ON MULTILANE STREET**

DRAWN J. HUNTER	PLOTTING SCALE NTS/ 1=1	DATE APPROVED 04-03	REVISED 09-30-09	TCP STANDARD
FILE NAME I:\DRAWINGS\PUBLIC WORKS\TRAFFIC\TCP	CHECKED BY M. FORD	REVISED BY S. TANDLE	NO. 5	