

1 Floor Plan - Level 1
1/8" = 1'-0"

Floor Plan General Notes

1. REFER TO GENERAL NOTES ON SHEET AA1.00.
2. REFER TO FINISH SCHEDULE ON SHEET A2.70.
3. REFER TO ENLARGED RESTROOM PLANS A2.61, A2.62, A2.63.
4. REFER TO DIMENSION & PARTITION TYPES PLAN FOR DIMENSIONS AND PARTITION TYPES, REF A201A + A201B.
5. ALL DIMENSIONS TO NEW PARTITIONS ARE TO FACE OF FRAMING UNO.
6. DIMENSIONS TO EXISTING WALLS ARE EITHER TO FINISHED FACE OR TO GRID LINE.
7. INFILL WITHIN EXISTING CONSTRUCTION AND NEW PARTITIONS IMMEDIATELY ADJACENT TO EXISTING CONSTRUCTION SHALL MATCH EXISTING CONSTRUCTION. PATCHES, INFILL, AND NEW PARTITIONS IMMEDIATELY ADJACENT TO OR WITHIN EXISTING PARTITIONS SHALL BE FINISHED TO BLEND SEAMLESSLY WITH EXISTING MATERIALS AND FINISH AND SHALL ALIGN WITH EXISTING FINISHES.
8. REPETITIVE FEATURES DRAWN OR NOTED ONLY ONCE SHALL BE COMPLETELY PROVIDED AS IF DRAWN OR NOTED IN FULL.
9. ALL INTERIOR WALLS BE CLEANED, SPOT PRIMED AS REQUIRED, AND TO RECEIVE NEW PAINT.
10. DOOR OPENINGS LOCATED 4" FROM ADJACENT PARTITION UNO.
11. REFER TO MECHANICAL AND ELECTRICAL AND COORDINATE THE WORK. COORDINATE EXTENTS OF CUTTING AND PATCHING AS REQUIRED FOR ALL MECHANICAL AND ELECTRICAL WORK. PATCH AND REPAIR ALL AREAS OF CUTTING AND PATCHING TO MATCH ADJACENT FINISHES. REFER TO STRUCTURAL FOR ADDITIONAL REQUIREMENTS.

Floor Plan Legend

- EXISTING PARTITION TO REMAIN, TYP
- REFER FLAG NOTE WHERE THIS DASHED LINE OCCURS
- INFILL AT EXISTING PARTITION, TYP
- FRAMED WALL PARTITION, TYP
- SHEARWALL TO REMAIN (NEW GWB ON EA SIDE), TYP
- PROVIDE SLAB ON GRADE INFILL, REF STRUCT AND MECH/ELEC, TYP. PREP SUBSTRATE TO RECEIVE SCHED FINISH, REF FINISH PLAN, TYP
- PROVIDE INFILL FOR WOOD-FRAMED FLOOR STRUCTURE, REF STRUCT, TYP

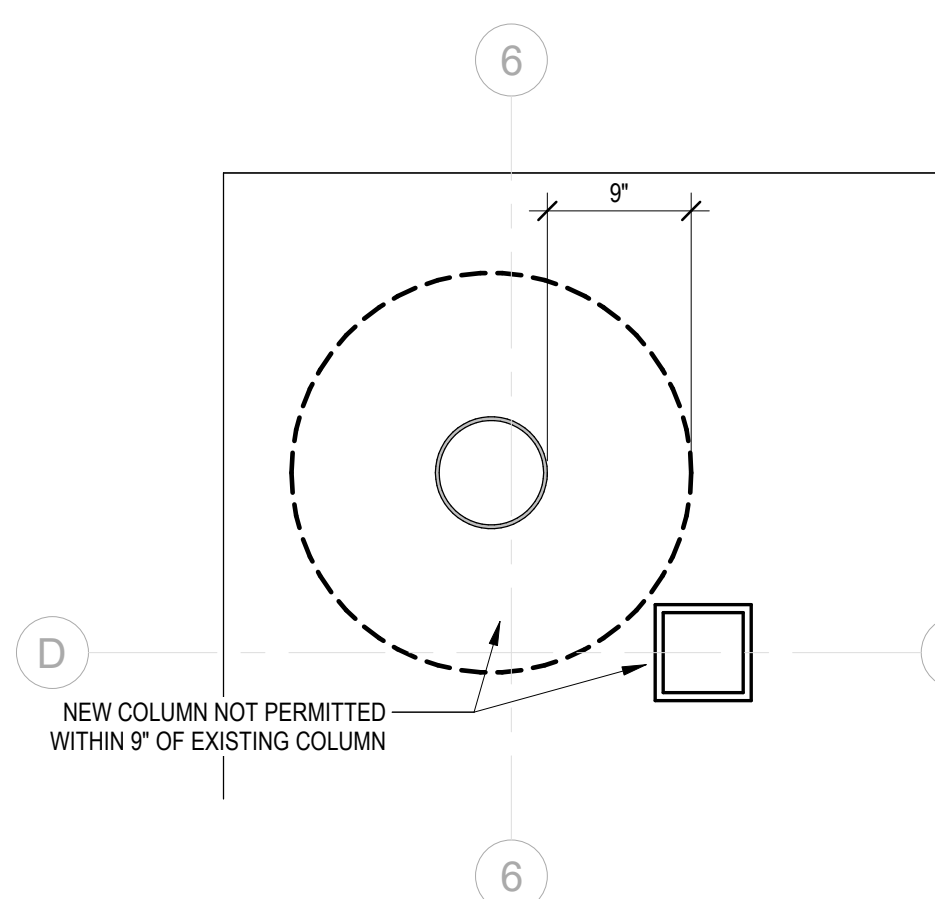

2 Enlarged Column Plan
1" = 1'-0"

CHC Puyallup - Cannery

201 W. Main
Puyallup, WA 98371

Miller Hayashi Architects

118 North 39th St., Suite 200
Seattle, Washington 98103
Tel: 206 634 0177
Fax: 206 634 0167

ARCHITECT'S STAMP

CONSULTANT

CONSULTANT'S STAMP

BUILDING DEPARTMENT'S STAMP

PHASE

IFC Set

DATE

5/17/23

REVISIONS

No.	Description	Date
1	PERMIT CORRECTIONS #1	12/29/22
3	GMP ADDENDUM 1	2/24/23
4	GMP ADDENDUM 2	3/8/23
5	GMP ADDENDUM 3	3/14/23

SHEET TITLE

**FLOOR PLAN
LEVEL 1**

SHEET NO.

A2.00

MILLER HAYASHI ARCHITECTS 2213

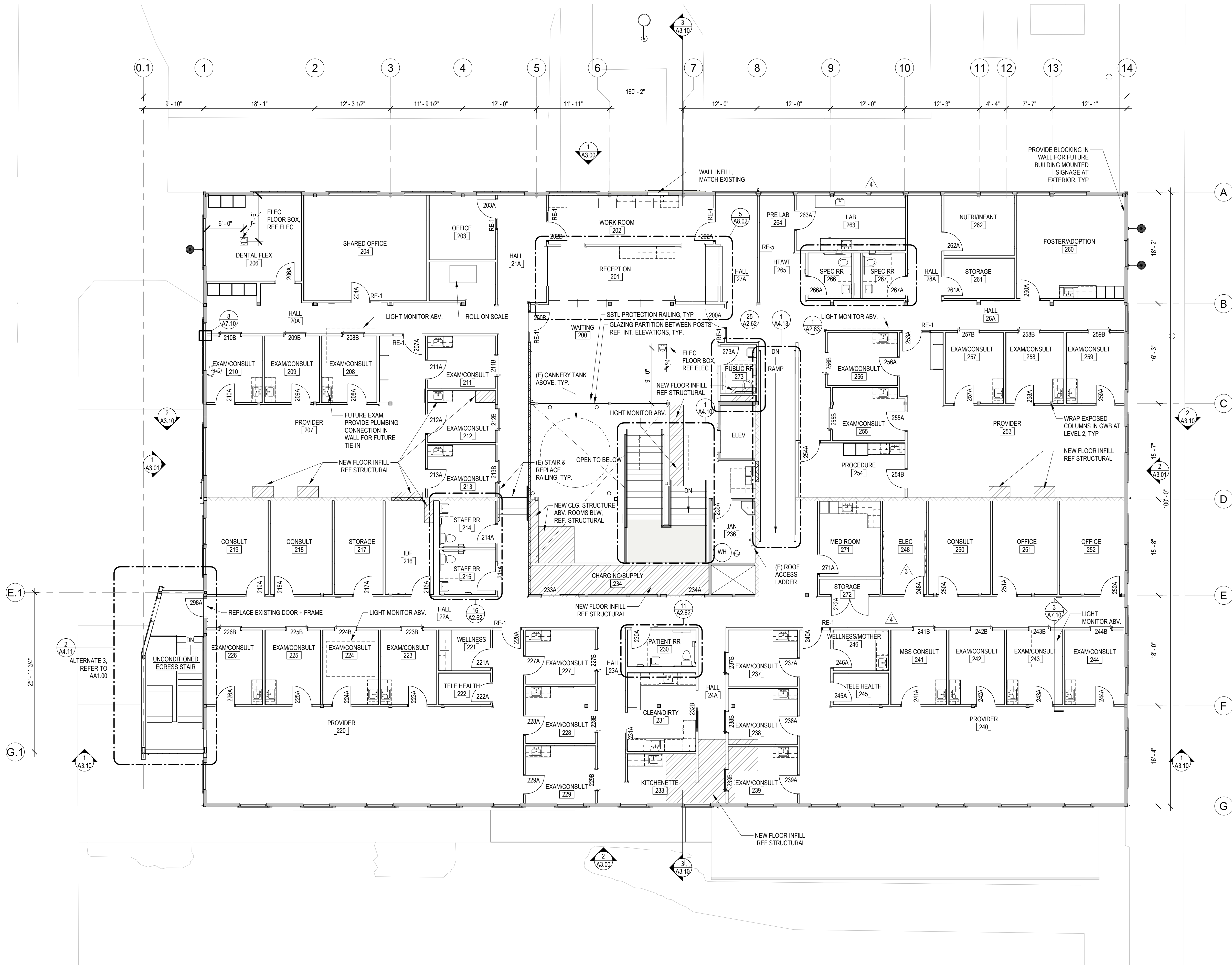

Floor Plan General Notes

1. REFER TO GENERAL NOTES ON SHEET AA1.00.
2. REFER TO FINISH SCHEDULE ON SHEET A2.70.
3. REFER TO ENLARGED RESTROOM PLANS A2.61, A2.62, A2.63.
4. REFER TO DIMENSION & PARTITION TYPES PLAN FOR DIMENSIONS AND PARTITION TYPES, REF A201A + A201B.
5. ALL DIMENSIONS TO NEW PARTITIONS ARE TO FACE OF FRAMING UNO.
6. DIMENSIONS TO EXISTING WALLS ARE EITHER TO FINISHED FACE OR TO GRID LINE.
7. INFILL WITHIN EXISTING CONSTRUCTION AND NEW PARTITIONS IMMEDIATELY ADJACENT TO EXISTING CONSTRUCTION SHALL MATCH EXISTING CONSTRUCTION, PATCHES, INFILL, AND NEW PARTITIONS IMMEDIATELY ADJACENT TO OR WITHIN EXISTING PARTITIONS SHALL BE FINISHED TO BLEND SEAMLESSLY WITH EXISTING MATERIALS AND FINISH AND SHALL ALIGN WITH EXISTING FINISHES.
8. REPETITIVE FEATURES DRAWN OR NOTED ONLY ONCE SHALL BE COMPLETELY PROVIDED AS IF DRAWN OR NOTED IN FULL.
9. ALL INTERIOR WALLS BE CLEANED, SPOT PRIMED AS REQUIRED, AND TO RECEIVE NEW PAINT.
10. DOOR OPENINGS LOCATED 4" FROM ADJACENT PARTITION UNO.
11. REFER TO MECHANICAL AND ELECTRICAL AND COORDINATE THE WORK. COORDINATE EXTENTS OF CUTTING AND PATCHING AS REQUIRED FOR ALL MECHANICAL AND ELECTRICAL WORK. PATCH AND REPAIR ALL AREAS OF CUTTING AND PATCHING TO MATCH ADJACENT FINISHES. REFER TO STRUCTURAL FOR ADDITIONAL REQUIREMENTS.

Floor Plan Legend

- EXISTING PARTITION TO REMAIN, TYP
- REFER FLAG NOTE WHERE THIS DASHED LINE OCCURS
- INFILL AT EXISTING PARTITION, TYP
- FRAMED WALL PARTITION, TYP
- SHEARWALL TO REMAIN (NEW GWB ON EA SIDE), TYP
- PROVIDE SLAB ON GRADE INFILL, REF STRUCT AND MECH/ELEC, TYP. PREP SUBSTRATE TO RECEIVE SCHED FINISH, REF FINISH PLAN, TYP
- PROVIDE INFILL FOR WOOD-FRAMED FLOOR STRUCTURE, REF STRUCT, TYP

CHC Puyallup - Cannery

201 W. Main
Puyallup, WA 98371

Miller HayashiArchitects

118 North 35th St., Suite 200
Seattle, Washington 98103
Tel: 206 634 0177
Fax: 206 634 0167

ARCHITECT'S STAMP

CONSULTANT

CONSULTANT'S STAMP

BUILDING DEPARTMENT'S STAMP

PHASE

IFC Set

DATE

5/17/23

REVISIONS

No.	Description	Date
3	GMP ADDENDUM 1	2/24/23
4	GMP ADDENDUM 2	3/8/23
5	GMP ADDENDUM 3	3/14/23

SHEET TITLE

FLOOR PLAN
LEVEL 2

SHEET NO.

A2.01

MILLER HAYASHI ARCHITECTS 2213

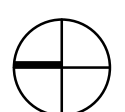

1 Floor Plan - Level 2

1/8" = 1'-0"