

City of Puyallup Development & Permitting Services ISSUED PERMIT	
Building	Planning
Engineering	Public Works
Fire	Traffic

**City of Puyallup
Building
ACCEPTED**

JMontgomery
12/27/2023
8:09:09 AM



**FULL SIZED LEDGIBLE COLOR
PLANS ARE REQUIRED TO BE
PROVIDED BY THE PERMITTEE ON
SITE FOR ALL INSPECTIONS
(MIN. PLAN SIZE 24" X 36")**

**REVISION TO FOUNDATION.
SEE STRUCTURAL REPORT
FOR CONSTRUCTORS
RESPONSIBILITY TO CONFIRM
CERTAIN ITEMS FOR PIERS
TO BE EFFECTIVE.**

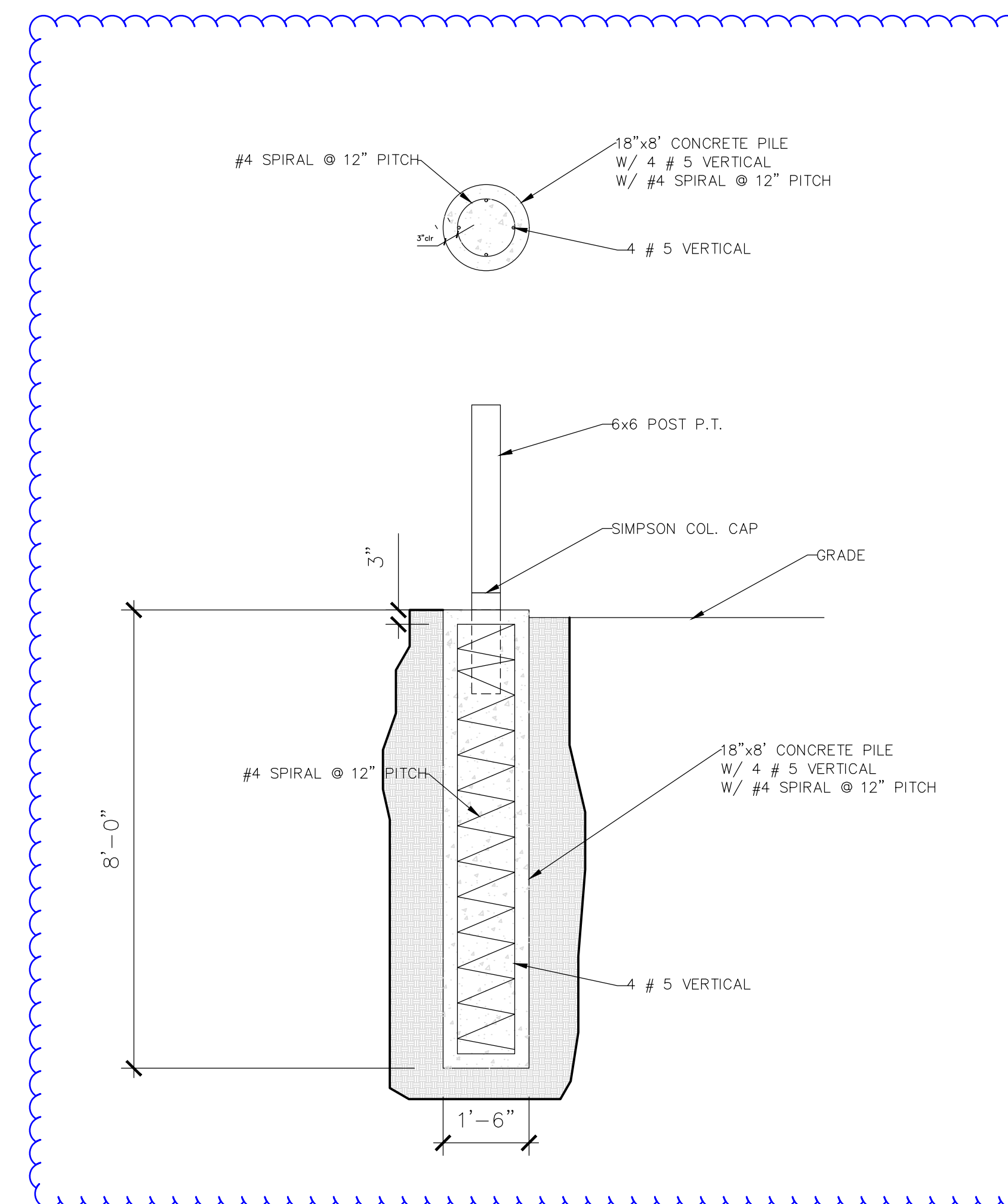
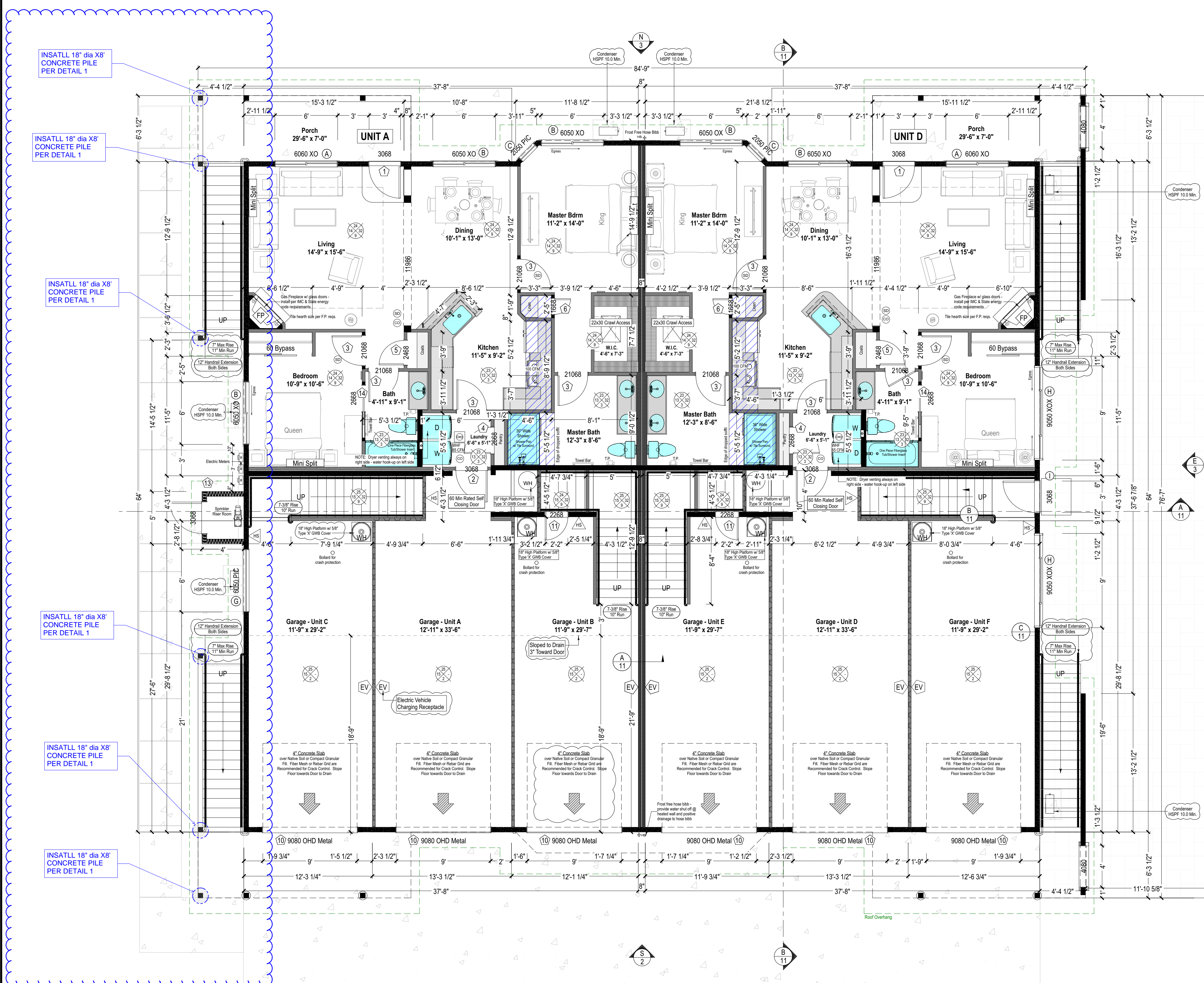

Main Floor Plan - PHS21.136 - Bill Riley - Copperberry Condominiums - North Building
Scale: 1/4 in = 1 ft

PILE DESIGN DETAIL-----1
NTS

PRMU20221555

ATTIL
DESIGN & ENGINEERING, INC. P.S.
1002 39TH AVE. SW PUYALLUP, WA 98373
Office (253) 222-5592
ma@attilengineering.com



BRCF- NORTH BUILDING
OWNER/CUSTOMER:
1002 39th Ave SW Suite 301
Puyallup, WA. 98373

PROJECT ADDRESS:
4002 10TH STREET SE
PUYALLUP, WA. 98374

DESIGNED:
ATTIL DESIGN & ENG.
DATE:
SHEET NO.
S1 / **2**
JOB NO.
8752 22nd St. Ct. E.
Graham, WA. 98338

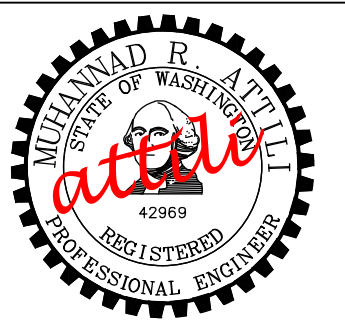

12.04.2023

BRCF- NORTH BUILDING

OWNER/CUSTOMER:
1002 39th Ave SW Suite 301
Puyallup, WA. 98373

PROJECT ADDRESS:
4002 10TH STREET SE
PUYALLUP, WA. 98374

**REAR
ELEVATION**

DESIGNED:
ATTILI DESIGN & ENG.

DATE:

SHEET NO.
S2 / **2**

JOB NO.
8752 222nd St. Ct. E.
Graham, WA. 98338

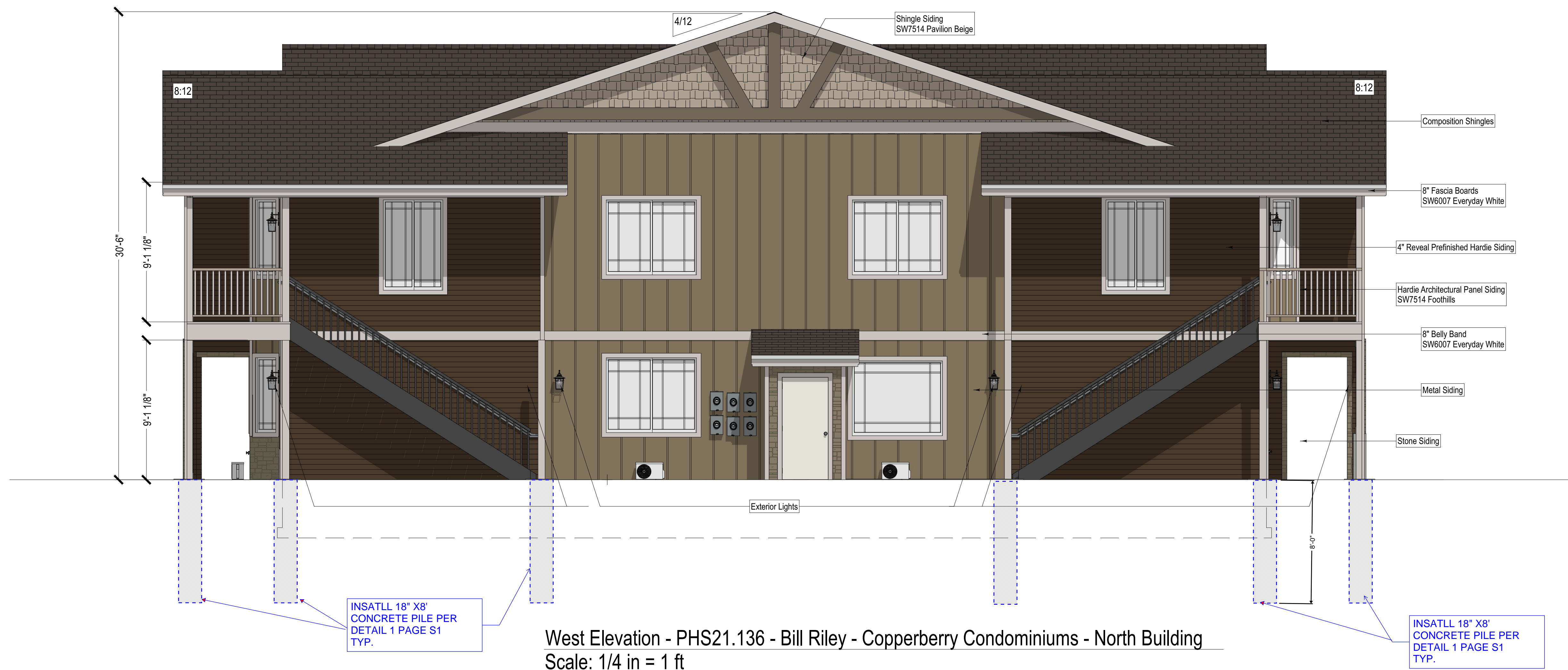

PRMU20221555