

PLAN NOTES

- 1" DISCHARGE FROM PUMP.
- 1/2" CW, HW, 1-1/2" V DN. 1" DISCHARGE FROM PUMP.
- 3/4" CW, 2" V DN. ROUTE FULL SIZE PIPING IN CHASE TO ADJACENT PLUMBING FIXTURE. SEE PLUMBING FIXTURE SCHEDULE FOR ROUNOUT PIPING.
- FULL SIZE HW DN. LOOP HW TO WITHIN 12" OF LAVATORY STOPS TO MEET WSEC REQUIREMENTS. PROVIDE 1/2" HW TO P-3.
- FULL SIZE HW DN. LOOP HW TO WITHIN 12" OF LAVATORY STOPS TO MEET WSEC REQUIREMENTS.
- 1 GPM BALANCING VALVE.
- 3/4" CW DN TO ET-1.
- 1/2" CW & 1-1/2" V DN. 1" DISCHARGE FROM PUMP.
- 1/2" CW DN TO P-6.
- ALL LINES TIGHT TO WALLS AND CEILINGS TYPICAL.

City of Puyallup  
Development & Permitting Services  
ISSUED PERMIT

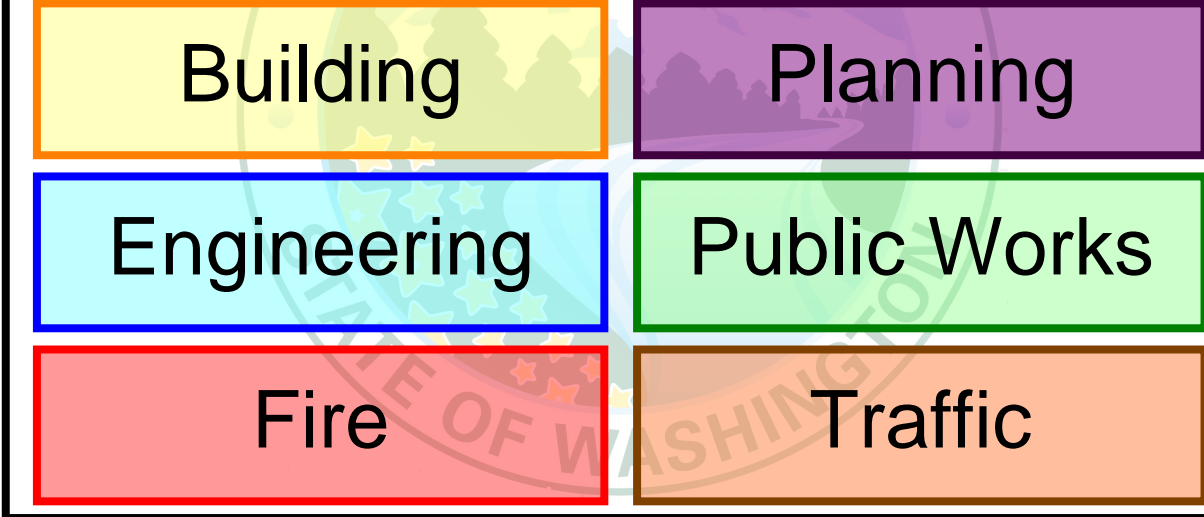

PRCTI20221714

City of Puyallup  
Building  
ACCEPTED

JMontgomery  
12/29/2023  
7:29:45 AM



APPROVAL FOR REVISION TO  
SEWER LINE P2.01 ONLY

FULL SIZED LEDGIBLE COLOR  
PLANS ARE REQUIRED TO BE  
PROVIDED BY THE PERMITTEE ON  
SITE FOR ALL INSPECTIONS  
(MIN. PLAN SIZE 24" X 36")

CHC Puyallup -  
Garage

111 W. Main  
Puyallup WA 98371

Miller HayashiArchitects

118 North 35th St. Suite 200  
Seattle, Washington 98103  
Tel: 206 634 0177  
Fax: 206 634 0167

ARCHITECT'S STAMP

CONSULTANT

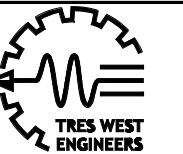

TRES WEST ENGINEERS, INC.  
2700 SOUTH 40TH STREET, SUITE 301  
TACOMA, WA 98409-7115  
Phone: 253-472-3300  
www.treswest.com

CONSULTANT'S STAMP

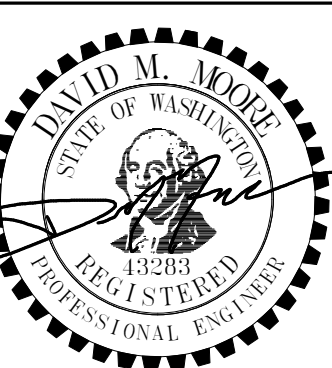

12-08-23

BUILDING DEPARTMENT'S STAMP

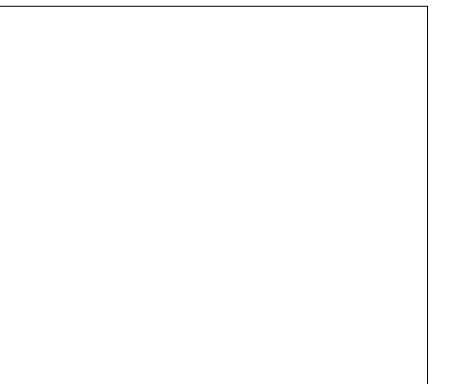

PHASE

IFC SET

DATE

5/17/2023

REVISIONS

No.	Description	Date
ADDENDUM #4		04/14/23
ADDENDUM #3		07/24/23
PERMIT CORRECTIONS		12/08/23

SHEET TITLE

PLUMBING PLAN  
- LEVEL 1

SHEET NO.

P2.01

MILLER HAYASHI ARCHITECTS Project  
Number

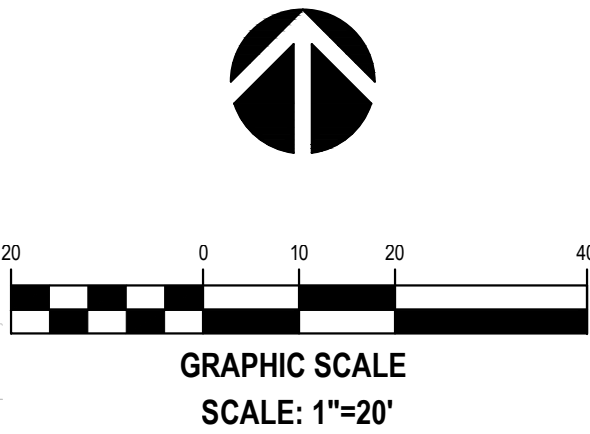
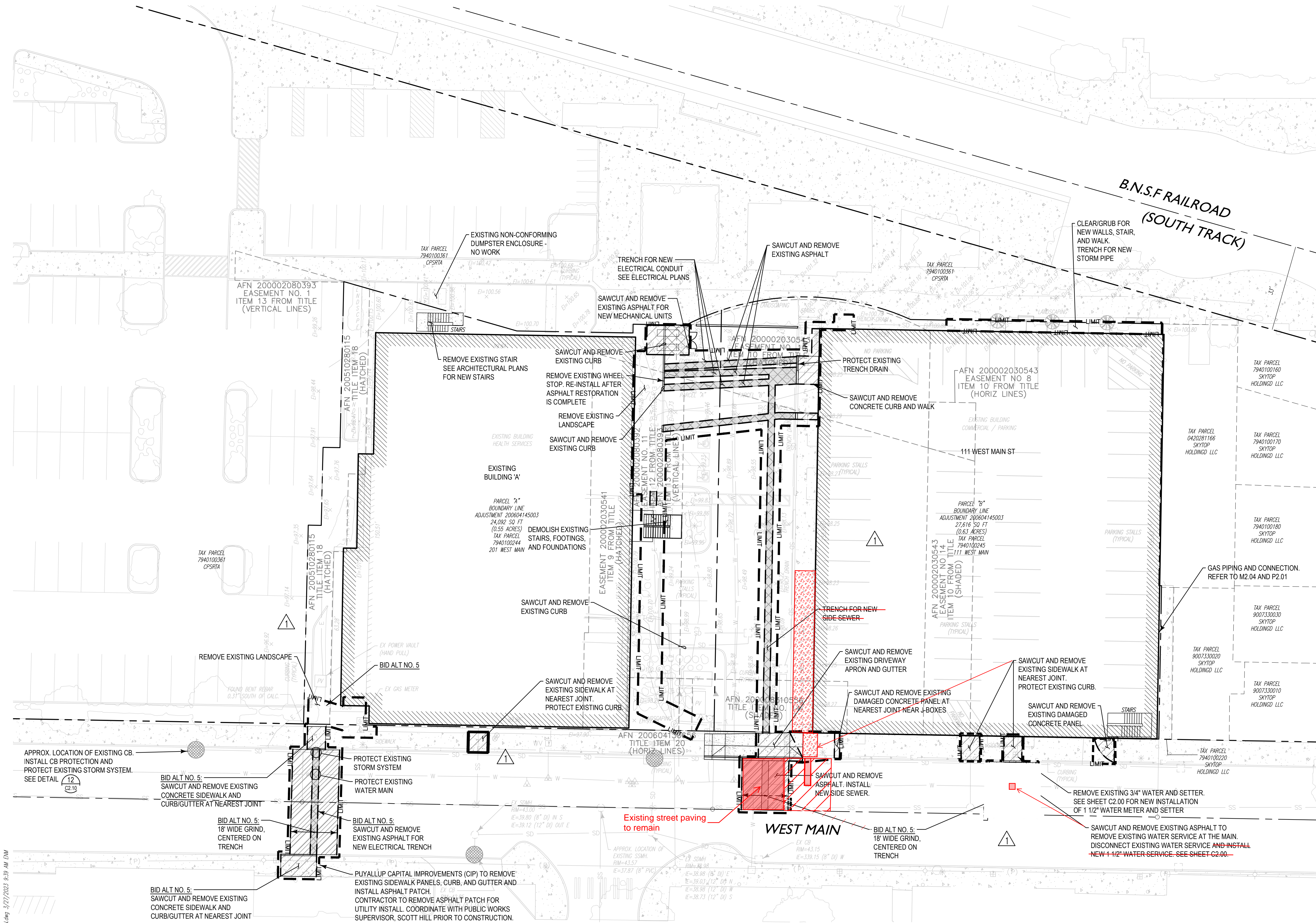

APPROVED

BY \_\_\_\_\_  
CITY OF PUYALLUP  
DEVELOPMENT ENGINEERING

DATE \_\_\_\_\_

NOTE: THIS APPROVAL IS VOID  
AFTER 180 DAYS FROM APPROVAL  
DATE.  
THE CITY WILL NOT BE  
RESPONSIBLE FOR ERRORS  
AND/OR OMISSIONS ON THESE  
PLANS.  
FIELD CONDITIONS MAY DICTATE  
CHANGES TO THESE PLANS AS  
DETERMINED BY THE  
DEVELOPMENT ENGINEERING  
MANAGER.

**CHC Puyallup  
Cannery**

201 W Main  
Puyallup WA 98371

**Miller HayashiArchitects**  
118 North 35th St. Suite 200  
Seattle, Washington 98103  
Tel: 206 634 0177  
Fax: 206 634 0167

**COUGHLIN  
PORTER  
LUNDEEN**

801 SECOND AVENUE, SUITE 900  
SEATTLE, WA 98104  
(206) 343-0460 www.cplinc.com



NOTE: PROTECT EXISTING ON AND OFFSITE CB'S

PHASE	
IFC SET	
DATE	
5/27/2023	
REVISIONS	
Description	Date

**City of Puyallup  
Development & Permitting Services  
ISSUED PERMIT**

Building	Planning
Engineering	Public Works
Fire	Traffic

SHEET 03 OF 10  
SHEET TITLE

**DEMO AND TESC  
PLAN**

SHEET NO.

**C1.00**

MILLER HAYASHI ARCHITECTS

**NOTE:** THIS APPROVAL IS VOID AFTER 180 DAYS FROM APPROVAL DATE.  
THE CITY WILL NOT BE RESPONSIBLE FOR ERRORS AND/OR OMISSIONS ON THESE PLANS.  
FIELD CONDITIONS MAY DICTATE CHANGES TO THESE PLANS AS DETERMINED BY THE DEVELOPMENT ENGINEERING MANAGER.

118 North 35th St. Suite 200  
Seattle, Washington 98103  
Tel: 206 634 0177  
Fax: 206 634 0167

## C2.00

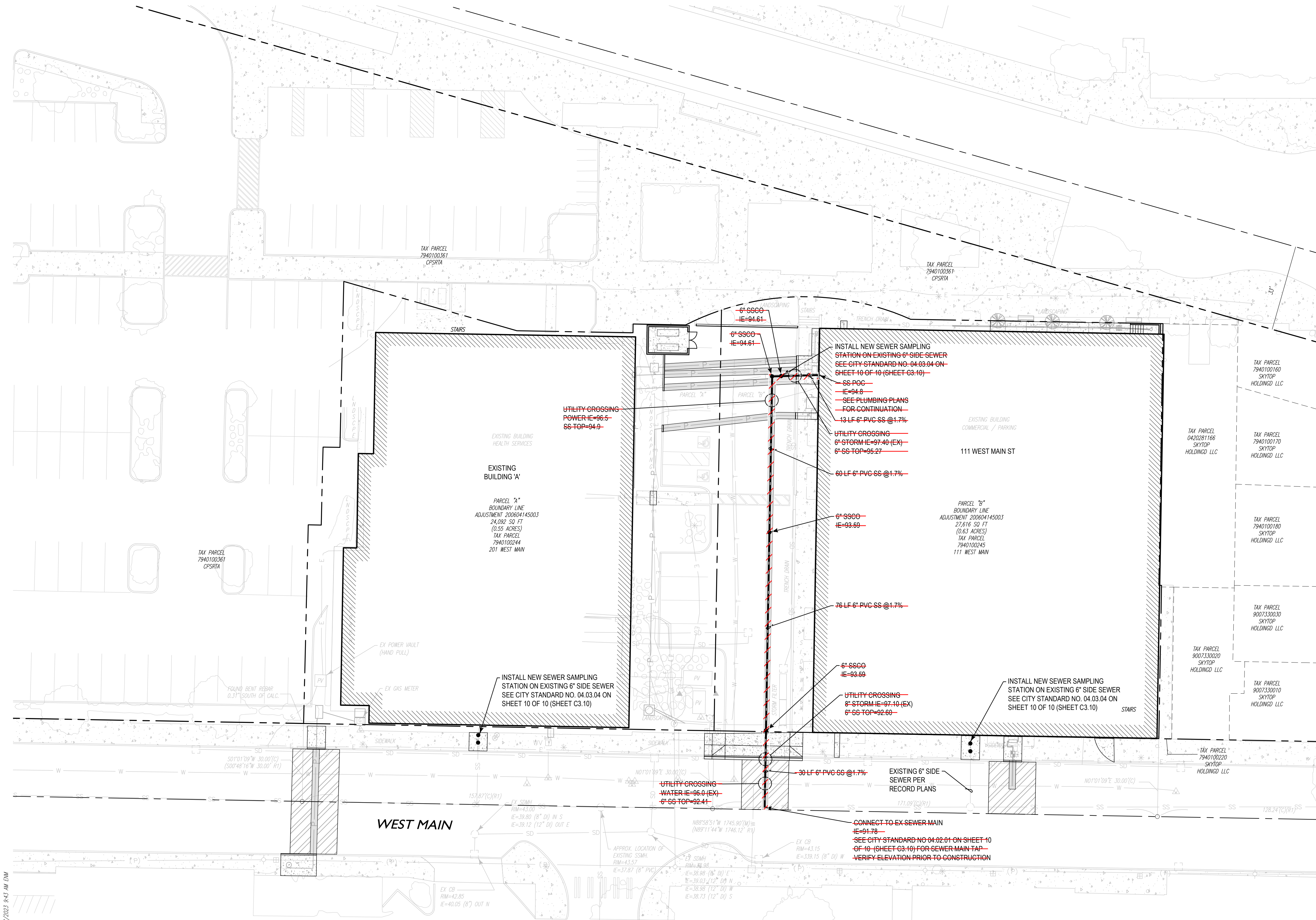

APPROVED

BY \_\_\_\_\_  
CITY OF PUYALLUP  
DEVELOPMENT ENGINEERING

DATE \_\_\_\_\_

NOTE: THIS APPROVAL IS VOID  
AFTER 180 DAYS FROM APPROVAL  
DATE.  
THE CITY WILL NOT BE  
RESPONSIBLE FOR ERRORS  
AND/OR OMISSIONS ON THESE  
PLANS.  
FIELD CONDITIONS MAY DICTATE  
CHANGES TO THESE PLANS AS  
DETERMINED BY THE  
DEVELOPMENT ENGINEERING  
MANAGER.

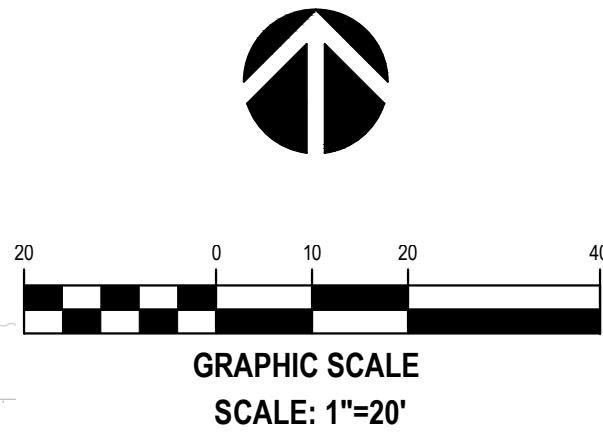

CHC Puyallup  
Cannery

201 W Main  
Puyallup WA 98371

Miller HayashiArchitects

118 North 35th St. Suite 200  
Seattle, Washington 98103  
Tel: 206 634 0177  
Fax: 206 634 0167

COUGHLIN  
PORTER  
LUNDEEN

801 SECOND AVENUE, SUITE 900  
SEATTLE, WA 98104  
(206) 343-0460 www.cplinc.com



UTILITY CLEARANCES  
1) STORM SHALL HAVE A MIN. VERTICAL CLEARANCE  
OF 12" ABOVE SEWER OR 18" BELOW SEWER.  
2) SEWER SHALL HAVE A MIN. VERTICAL CLEARANCE  
OF 18" BELOW WATER.

City of Puyallup  
Development & Permitting Services  
ISSUED PERMIT

Building

Engineering

Fire

Planning

Public Works

Traffic

PHASE

IFC SET

DATE

5/27/2023

REVISIONS

Description	Date
-------------	------

SHEET 07 OF 10  
SHEET TITLE

SEWER PLAN

SHEET NO.

A: 2022/2200W-016 (04) (06P) - SEWER PLAN.dwg 3/27/2023 9:43 AM ENW