

- CONSTRUCTION NOTES:
- CALL UTILITY LOCATE AT 811 72 HOURS PRIOR TO TRENCHING OR DIGGING.
  - THE EXISTENCE AND LOCATION OF ANY UNDERGROUND UTILITY PIPES OR STRUCTURES SHOWN ON THESE PLANS WERE OBTAINED BY FIELD INSPECTION AND A SEARCH OF THE AVAILABLE CITY OR COUNTY RECORDS. SINCE THE ACTUAL LOCATION AND NATURE OF THE UNDERGROUND FACILITIES MAY BE SOMEWHAT DIFFERENT FROM THAT SHOWN. THE CONTRACTOR IS REQUIRED TO VERIFY PRIOR TO EXCAVATION.
  - FOR UNDERGROUND ACTIVITY: TEST AND VENTILATE MANHOLE/UTILITY VAULT PRIOR TO ENTRY. PLACE WARNING DEVICES AND WORK AREA PROTECTION AS REQUIRED, AND USE EYE AND HEAD SAFETY PROTECTION PER FEDERAL, STATE, AND LOCAL REGULATIONS.
  - ALL EXCAVATION, TRENCHING, AND SHORING IS TO ADHERE TO THE CODE OF FEDERAL REGULATIONS (CFR) 1926.650 SUBPART P.
    - PROVIDE ALL PITS WITH 1'X1' SLOPE AT ONE END OF EXCAVATION FOR TECHNICIAN INGRESS/EGRESS.
    - EXCAVATED SPOILS ARE TO BE NO LESS THAN 24" FROM EDGE OF PIT OR TRENCH.
    - BARRICADE ALL OPEN PITS AND TRENCHING FOR PUBLIC SAFETY. ALL BARRICADES MUST BE EQUIPPED WITH FLASHING LIGHTS FOR NIGHT VISIBILITY.
    - FOR PITS GREATER THAN 4' IN DEPTH, USE APPROPRIATE SHORING FOR WALL STABILITY
  - TRENCH COVER IS TO BE 36" MINIMUM AND FREE OF ROCKS, DEBRIS, AND CLODS. THE TRENCH IS TO BE A MINIMUM OF 36" COVER IN DEVELOPED AREAS AND A MINIMUM OF 48" OF COVER IN UNDEVELOPED AREAS (ANY VARIANCE FROM THESE STANDARDS WILL BE SPECIFIED ON THE PLANS).
  - ALL ASPHALT/CONCRETE AND LANDSCAPING REMOVED, DISTURBED, OR DAMAGES AS A RESULT OF CONSTRUCTION SHALL BE RESTORED TO ORIGINAL CONDITION OR BETTER.
  - NORMAL/GUIDED-BORING METHOD RECOMMENDED WHEN BORING.
  - ADHERE TO AIRTIGHT GUIDELINES UNLESS OTHERWISE NOTED.
  - BOND BURIED/AERIAL FACILITIES AS REQUIRED BY JURISDICTIONAL AGENCY(S).
  - AERIAL FACILITIES ARE TO BE TESTED PRIOR TO BEGINNING WORK PER STATE AND LOCAL REGULATIONS.
  - ALL WORK AREA PROTECTION FOR TRAFFIC CONTROL IS TO BE WITH APPROVED WARNING DEVICES AND PLACED PER STATE DEPARTMENT OF TRANSPORTATION AND/OR PUBLIC WORKS ENGINEERING DEPARTMENT STANDARDS AND SPECIFICATIONS. IF REQUIRED, A TRAFFIC CONTROL PLAN SHALL BE SUBMITTED TO THE REQUESTING PERMITTING AGENCY. PRIOR TO BEGINNING WORK, PERMITTING AGENCIES MUST BE NOTIFIED 48 HOURS IN ADVANCE OF CONSTRUCTION ACTIVITIES.
  - EXISTING PEDESTRIAN CROSSWALKS AND WALKING AREAS SHALL BE MAINTAINED AT ALL TIMES. AS NECESSARY, TEMPORARY PEDESTRIAN CROSSWALKS AND WALKING AREAS SHALL BE PROVIDED AND MAINTAINED PER STATE DEPARTMENT OF TRANSPORTATION AND/OR PUBLIC WORKS ENGINEERING DEPARTMENT STANDARDS AND SPECIFICATIONS.
  - THE FOLLOWING FOOTAGES ARE ESTIMATES. FOOTAGES TO BE VERIFIED PRIOR TO CONSTRUCTIONS.

PRFUP20231663

The applicant is responsible to notify the city of a job start 48 hours in advance using the CityView portal.

The permit and traffic control plans shall be posted at the job site and available to inspectors at all times.

Applicant must provide 48hr. notification to residents within 300 feet of the work area either via door hanger, message board or signs posted visibly along the right-of-way.

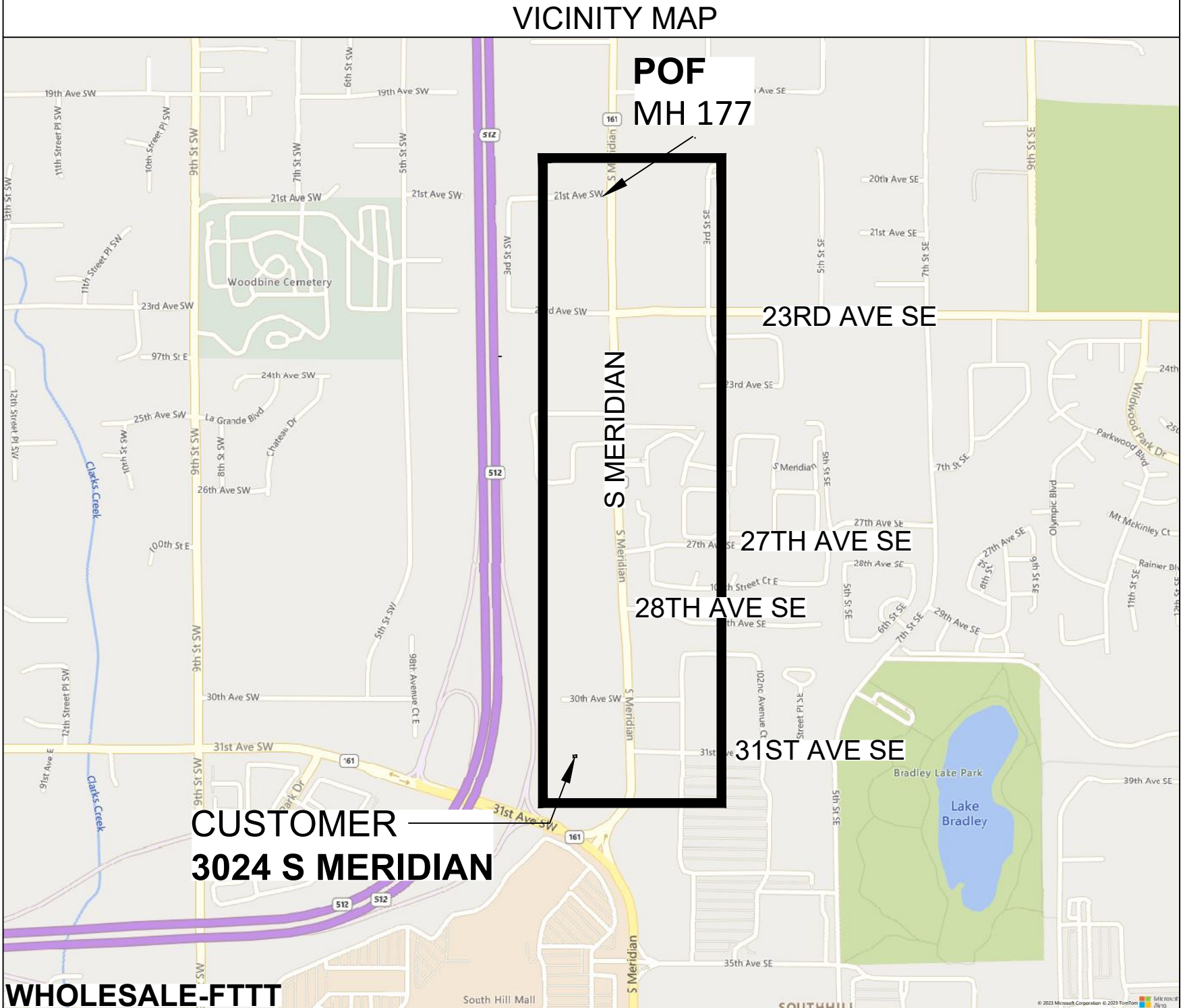

CUSTOMER  
3024 S MERIDIAN

WHOLESALE-FTTT

PERMITS

	YES	NO
DESIGNED SERVICES:	<input type="checkbox"/>	<input type="checkbox"/>
HELD ORDERS:	<input type="checkbox"/>	<input type="checkbox"/>
ROW REQUIRED:	<input type="checkbox"/>	<input type="checkbox"/>
CITY:	<input checked="" type="checkbox"/>	<input type="checkbox"/>
COUNTY:	<input type="checkbox"/>	<input type="checkbox"/>
STATE:	<input type="checkbox"/>	<input type="checkbox"/>
RAILROAD:	<input type="checkbox"/>	<input type="checkbox"/>
LOOP QUAL.:	<input type="checkbox"/>	<input type="checkbox"/>
PREMIS FORM:	<input type="checkbox"/>	<input type="checkbox"/>
ADDITIONAL PERMIT INFO:		
CONFORMANCE TEST: SEE NDS		
ERFS DATE		
TRENCH OPEN DATE: ----		
APPROVED MNEMONICS:		
ASSOCIATED PROJECTS:		
LCON NAME: TRAVIS WADE		
LCON NUMBER: 425-260-8014		
FIBER ENGINEER: ZACHARY THATCHER		
FIBER ENGINEER CONTACT: 253-797-4657		
FIELD ENGINEER: DAN DUQUE		
FIELD ENGINEER CONTACT: 951-545-0471		
CUSTOMER NAME: T-MOBILE		
ADDRESS: 3024 S MERIDIAN, PUYALLUP, WA 98373		

City of Puyallup  
Development & Permitting Services  
ISSUED PERMIT

Building	Planning
Engineering	Public Works
Fire	Traffic

EQUIPMENT: (1) 12 PORT FDP, (1) CIENA 3931, (+/-20' UG) 12CT FIBER, (2) SPLICE CASE.

NOTES: LUMEN TO RUN FIBER JUMPER FROM NEW 12 PORT FDP TO NEW CIENA 3931.

NARRATIVE:

PLACEMENT: PLACEMENT STARTS AT CUSTOMER MMP HH: PULL NEW 12CT FIBER FROM CUSTOMER MMP HH TO POE TO MPOP THROUGH EXISTING 2" CONDUIT. PLACE NEW CIENA 3931 AND 12 PORT FDP ON CUSTOMER INSTALLED H-FRAME.

SPLICING: AT POF: MH 177, PUSH COUNT LPU10, 817-818 FROM EXISTING 144CT FIBER [A25NW] TO EXISTING 144CT FIBER [HR22]. COUNT FALLS TO MH 178. CUT COUNTS LPU10,817-818 FROM EXISTING 24CT FIBER [JB05]. AT EXISTING MH 178, PLACE NEW 72CT FIBER STUB. SPLICE COUNT LPU10, 817-818 FROM EXISTING 144CT FIBER [HR22] TO NEW 72CT STUB [A2R48] THEN TO EXISTING 24CT FIBER [A2R49]. COUNT FALLS TO MH 257. IN MH 257, BREAK INTO EXISTING SLACK LOOP ON EXISTING 24CT [A2QSX] AND PLACE NEW SPLICE CASE. SPLICE COUNT LPU10,817-818 FROM EXISTING 24CT [A2R49] TO NEW 72CT STUB [A2R4A] THEN TO EXISTING 36CT FIBER [JZ01]. COUNT FLOWS TO MH 258. AT EXISTING MH 258, PUSH COUNT LPU10, 817-818 FROM EXISTING 36CT FIBER [JZ01] TO EXISTING 24CT FIBER [A253M]. COUNT FALLS TO HH 3150. AT EXISTING HH 3150, PUSH COUNT LPU10,817-818 FROM EXISTING 24CT FIBER[A253M] TO EXISTING 24CT FIBER [KQ55]. CUT COUNT FROM EXISTING FIBER 12CT FIBER [A2Q8R]. COUNT FLOWS TO MMP HH-T-MOBILE. AT EXISTING MMP HH-T-MOBILE, PULL 24CT FIBER BACK FROM OLD BACKBOARD AND PLACE NEW SPLICE CASE AT T-MOBILE HH. SPLICE COUNT LPU10,817-818 FROM EXISTING 24CT FIBER [KQ55] TO NEW 12CT FIBER [A2QZV]. COUNT FLOWS TO CUSTOMER DEMARC.

CUSTOMER REQUIREMENTS: N/A.

	CUSTOMER INFORMATION	ENGINEERING CONTACT	CONTRACT ENGINEER	<p>CALL TWO WORKING DAYS BEFORE YOU DIG</p>	LUMEN®	EXCEPT AS MAY BE OTHERWISE PROVIDED BY CONTRACT. THESE DRAWINGS AND SPECIFICATIONS SHALL REMAIN THE PROPERTY OF CENTURY LINK BEING ISSUED IN STRICT CONFIDENCE AND SHALL NOT BE REPRODUCED, COPIED, OR USED FOR ANY PURPOSE WITHOUT SPECIFIC WRITTEN PERMISSION.		
	NAME: T-MOBILE	NAME: ZACHARY THATCHER	CHC ENGINEER: VAIBHAV DABRAL		SECTION: 4			
	ADDRESS: 3024 S MERIDIAN	PHONE: 253-797-4657	PHONE: 949-250-0004		TOWNSHIP: 19N	SCALE: NTS	REVISION: 0	
	CITY, STATE: PUYALLUP, WA	LUMEN®	CHC CONSULTING		RANGE: 4E	JOB: N.950049	DATE: 09/06/2023	SHEET: 1 OF 7
ZIPCODE: 98373	CLLI: ISQHWAEX							

AERIAL LEGEND

ANC	ANCHOR	WA	WOOD ARM
CA ARM	CABLE ARM	AA	ALLEY ARM
CATV	CABLE TV	MA	METAL (SEATTLE) ARM
DG	DOWN GUY	CA	COMPOSITE (PUPI) ARM
DGA	DOUBLE GUARD ARM		
FGA	FIBER GLASS ARM		
F/S	FIELD SIDE		
GA	GUARD ARM		
HOA	HEIGHT OF ATTACHMENT		
M/R	MAKE READY		
OHG	OVERHEAD GUY		
R/S	ROAD SIDE		
SLAN	LIGHT OR POWER COMPANY INVENTORY NUMBER		
SWA	SIDEWALK ANCHOR AND GUY		
T	TELEPHONE		
TERM	TERMINAL		
TRANS	TRANSFORMER		
TAPE & SHAPE	REQUEST FOR POWER COMPANY TO CLEAN UP SECONDARY POWER CABLES AND/OR TOP OF RISER CABLES SO PROPOSED CABLE CAN BE ATTACHED WITHOUT VIOLATING THE 40" RULE		

CABLE ARM ATTACHMENT LOCATION:

TF	TOP FIELD SIDE	FS	FIELD SIDE
TS	TOP STREET SIDE	RS	ROAD SIDE
TIP	TOP INSIDE POSITION	DE	DEAD END ATTACHMENT
TIS	TOP INSIDE STREET SIDE	FDE	FALSE DEAD END ATTACHMENT
TMP	TOP MIDDLE POSITION	IM	INTEGRATED MESSENGER
TOP	TOP OUTSIDE POSITION	SLMA	STREET LIGHT MAST ARM
TOS	TOP OUTSIDE STREET SIDE	DL	DRIP LOOP
BF	BOTTOM FIELD SIDE		
BS	BOTTOM STREET SIDE		
BIP	BOTTOM INSIDE POSITION		
BIS	BOTTOM INSIDE STREET SIDE		
BMP	BOTTOM MIDDLE POSITION		
BOP	BOTTOM OUTSIDE POSITION		
BOS	BOTTOM OUTSIDE STREET SIDE		

EXISTING EQUIPMENT LEGEND

PRFUP20231663

C/L	CENTERLINE	TELEPHONE BULLET PEDESTAL	ELECTRIC PEDESTAL/CABINET	GAS METER
R/W	RIGHT OF WAY	TELEPHONE REPEATER	ELECTRIC TRANSFORMER	GAS VALVE
P/L	PROPERTY LINE	TELEPHONE PEDESTAL	ELECTRIC METER	TRAFFIC SIGNAL VAULT/HANDHOLE
EA	EASEMENT	TELEPHONE VAULT/HANDHOLE	ELECTRIC VAULT/HANDHOLE	TRAFFIC SIGNAL POLE
	CURB & GUTTER	TELEPHONE CABINET	ELECTRIC MANHOLE	WATER METER
EOP	EDGE OF PAVEMENT	TELEPHONE MANHOLE	ELECTRIC J-BOX	WATER VALVE
	RAILROAD	TELEPHONE COOL PED	STREETLIGHT	FIRE HYDRANT
	FENCE	TELEPHONE SAI	CATV BULLET PEDESTAL	WATER MANHOLE
T	TELCO	TELEPHONE USAM	CATV PED	STORE DRAIN CATCH BASIN
E	ELECTRIC	TELEPHONE OWNED POLE	CATV VAULT/HANDHOLE	STORM DRAIN INLET
CATV	CATV	JOINT USE POLE	SEWER MANHOLE	STORM DRAIN MANHOLE
GAS	GAS	ACCESS POINT	LIGHT TREE TRIM	IRRIGATION METER
TS	TRAFFIC SIGNAL	AERIAL SPLICE CLOSURE	MEDIUM TREE TRIM	IRRIGATION VALVE
W	WATER	VERTICAL GROUND	HEAVY TREE TRIM	CULVERT
S	SEWER		C/L MONUMENT	
SD	STORM DRAIN		POLE ITEM NO.	
IRRIG	IRRIGATION			
	EXISTING AERIAL OR UNDERGROUND FIBER			
	EXISTING AERIAL STRAND			

PROPOSED EQUIPMENT LEGEND

	TRENCH		2'x2' RECEIVING PIT		ANCHOR & DOWN GUY
	BORE		4'x4' BORE PIT		DOWN GUY
	ASPHALT TRENCH		SAI		ASPHALT TRENCH FOOTAGE
	UNDERGROUND FIBER PLACEMENT THROUGH EXISTING CONDUIT		COOL PEDESTAL		DIRT OR S/W TRENCH FOOTAGE
	AERIAL BUILD		ELECTRIC PEDESTAL		BORE FOOTAGE
	AERIAL BUILD SLACK SPAN		TELCO HANDHOLE		AERIAL FOOTAGE
	AERIAL STRAND		TELCO PEDESTAL		
			TELCO CABINET		
			TELCO MANHOLE		

City of Puyallup  
Development & Permitting Services  
ISSUED PERMIT

Building

Planning

Engineering

Public Works

Fire

Traffic

CUSTOMER INFORMATION

NAME: T-MOBILE  
ADDRESS: 3024 S MERIDIAN CITY, STATE: PUYALLUP, WA  
ZIPCODE: 98373  
CLLI: ISQHWAEX

ENGINEERING CONTACT

NAME: ZACHARY THATCHER  
PHONE: 253-797-4657  
LUMEN

CONTRACT ENGINEER

CHC ENGINEER: VAIBHAV DABRAL  
PHONE: 949-250-0004  
CHC CONSULTING

CALL TWO WORKING DAYS BEFORE YOU DIG

811

LUMEN

SECTION: 4

TOWNSHIP: 19N

RANGE: 4E

EXCEPT AS MAY BE OTHERWISE PROVIDED BY CONTRACT. THESE DRAWINGS AND SPECIFICATIONS SHALL REMAIN THE PROPERTY OF CENTURY LINK BEING ISSUED IN STRICT CONFIDENCE AND SHALL NOT BE REPRODUCED, COPIED, OR USED FOR ANY PURPOSE WITHOUT SPECIFIC WRITTEN PERMISSION.

SCALE: NTS





REVISION: 0

JOB: N.950049

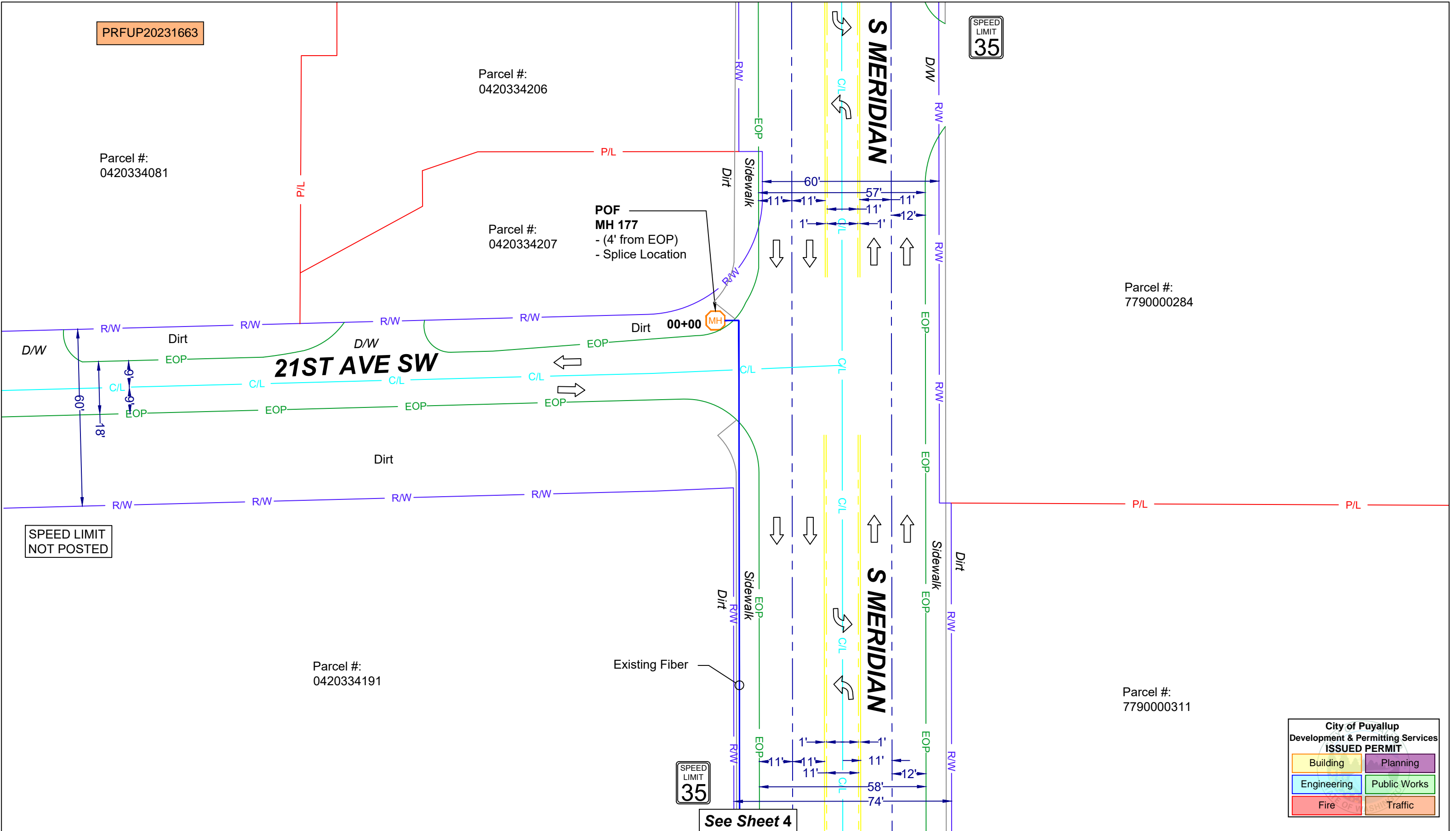
DATE: 09/06/2023

SHEET: 2 OF 7



	<b>CUSTOMER INFORMATION</b>		<b>ENGINEERING CONTACT</b>		<b>CONTRACT ENGINEER</b>				<b>LUMEN®</b>		EXCEPT AS MAY BE OTHERWISE PROVIDED BY CONTRACT, THESE DRAWINGS AND SPECIFICATIONS SHALL REMAIN THE PROPERTY OF CENTURY LINK BEING ISSUED IN STRICT CONFIDENCE AND SHALL NOT BE REPRODUCED, COPIED, OR USED FOR ANY PURPOSE WITHOUT SPECIFIC WRITTEN PERMISSION.					
	NAME: T-MOBILE		NAME: ZACHARY THATCHER		CHC ENGINEER: VAIBHAV DABRAL		 CHC CONSULTING		SECTION: 4		SCALE: 1" = 30'		REVISION: 0			
	ADDRESS: 3024 S MERIDIAN		PHONE: 253-797-4657		PHONE: 949-250-0004				TOWNSHIP: 19N		JOB: N.950049		DATE: 09/06/2023		SHEET: 3 OF 7	
	CITY, STATE: PUYALLUP, WA								RANGE: 4E							
	ZIPCODE: 98373															
	CLLI: ISQHWAEX															



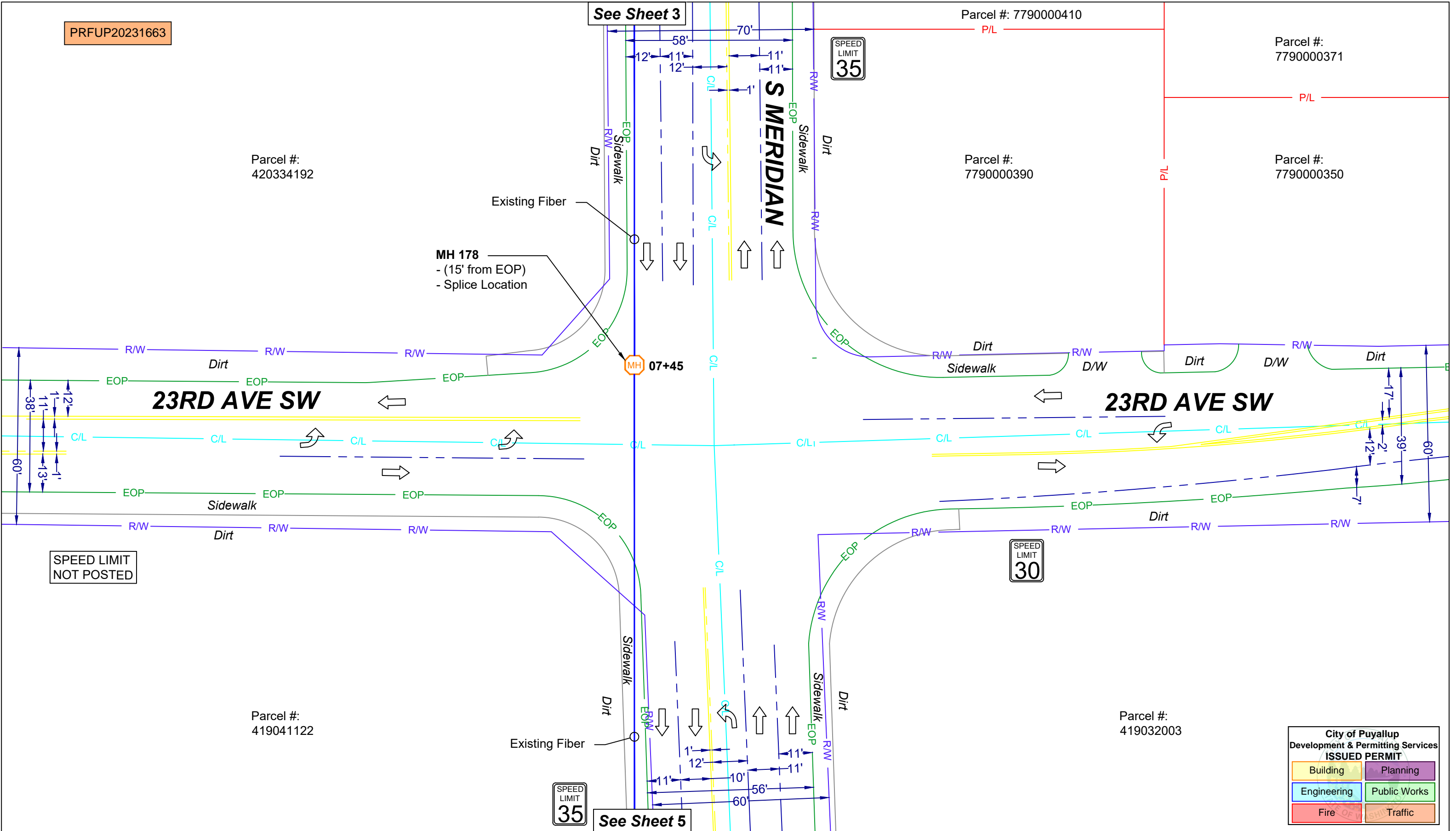

	<b>CUSTOMER INFORMATION</b>		<b>ENGINEERING CONTACT</b>		<b>CONTRACT ENGINEER</b>				EXCEPT AS MAY BE OTHERWISE PROVIDED BY CONTRACT. THESE DRAWINGS AND SPECIFICATIONS SHALL REMAIN THE PROPERTY OF CENTURY LINK BEING ISSUED IN STRICT CONFIDENCE AND SHALL NOT BE REPRODUCED, COPIED, OR USED FOR ANY PURPOSE WITHOUT SPECIFIC WRITTEN PERMISSION.				
	NAME: T-MOBILE ADDRESS: 3024 S MERIDIAN CITY, STATE: PUYALLUP, WA ZIPCODE: 98373		NAME: ZACHARY THATCHER PHONE: 253-797-4657		CHC ENGINEER: VAIBHAV DABRAL PHONE: 949-250-0004		SECTION: 4						
	CELL: ISQHWAEX						TOWNSHIP: 19N		SCALE: 1" = 30'		REVISION: 0		
							RANGE: 4E		JOB: N.950049		DATE: 09/06/2023		SHEET: 4 OF 7

City of Puyallup  
Development & Permitting Services  
ISSUED PERMIT

Building

Planning

Engineering

Public Works

Fire

Traffic

CALL TWO WORKING DAYS  
BEFORE YOU DIG

 811

PRFUP20231663

Parcel #:  
0419041114

MH 257  
- (6' from EOP)  
- Splice Location

Existing Fiber

See Sheet 4

SPEED  
LIMIT  
35

Parcel #:  
0419036005

Parcel #:  
4886000250

SPEED LIMIT  
NOT POSTED

Parcel #:  
4886000250

Dirt

28TH AVE SE

Dirt

Parcel #:  
0419045003

Parcel #:  
0419045004

Existing Fiber

See Sheet 6

SPEED  
LIMIT  
35

Parcel #:  
4886000240

City of Puyallup  
Development & Permitting Services  
ISSUED PERMIT

Building

Engineering

Fire

Planning

Public Works

Traffic

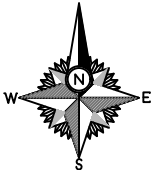

CUSTOMER INFORMATION  
NAME: T-MOBILE  
ADDRESS: 3024 S MERIDIAN  
CITY, STATE: PUYALLUP, WA  
ZIPCODE: 98373  
CLLI: ISQHWAEX

ENGINEERING CONTACT  
NAME: ZACHARY THATCHER  
PHONE: 253-797-4657  
LUMEN

CONTRACT ENGINEER  
CHC ENGINEER: VAIBHAV DABRAL  
PHONE: 949-250-0004  
CHC CONSULTING

CALL TWO WORKING DAYS  
BEFORE YOU DIG

811

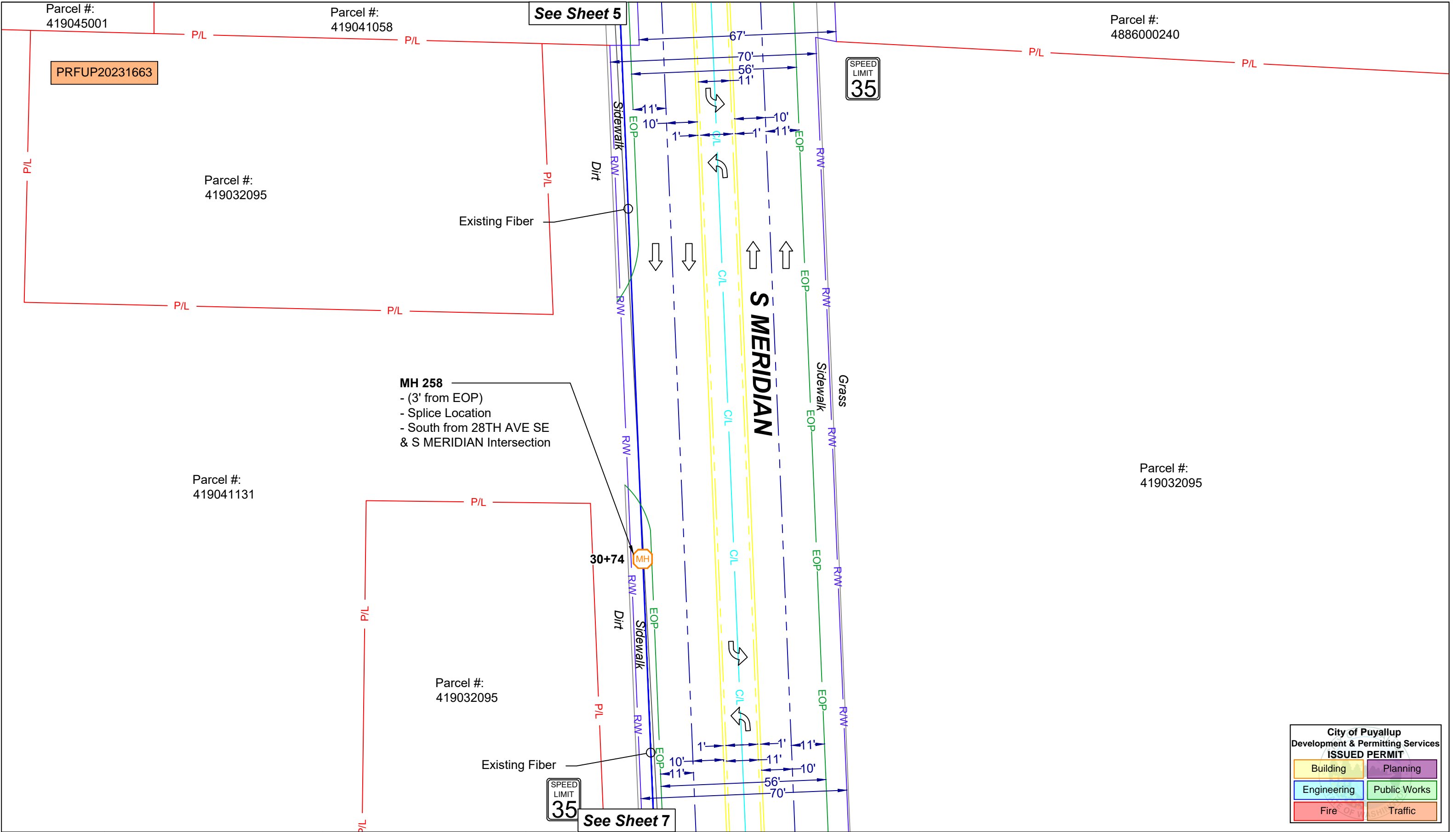

LUMEN  
SECTION: 4  
TOWNSHIP: 19N  
RANGE: 4E

EXCEPT AS MAY BE OTHERWISE PROVIDED BY CONTRACT, THESE DRAWINGS AND SPECIFICATIONS SHALL REMAIN THE PROPERTY OF CENTURY LINK BEING ISSUED IN STRICT CONFIDENCE AND SHALL NOT BE REPRODUCED, COPIED, OR USED FOR ANY PURPOSE WITHOUT SPECIFIC WRITTEN PERMISSION.  
SCALE: 1" = 40'  
REVISION: 0  
JOB: N.950049  
DATE: 09/06/2023  
SHEET: 5 OF 7



City of Puyallup  
Development & Permitting Services  
ISSUED PERMIT

Building	Planning
Engineering	Public Works
Fire	Traffic

	CUSTOMER INFORMATION		ENGINEERING CONTACT		CONTRACT ENGINEER		<div>CALL TWO WORKING DAYS BEFORE YOU DIG</div> <div>811</div>	LUMEN®		EXCEPT AS MAY BE OTHERWISE PROVIDED BY CONTRACT. THESE DRAWINGS AND SPECIFICATIONS SHALL REMAIN THE PROPERTY OF CENTURY LINK BEING ISSUED IN STRICT CONFIDENCE AND SHALL NOT BE REPRODUCED, COPIED, OR USED FOR ANY PURPOSE WITHOUT SPECIFIC WRITTEN PERMISSION.			
	NAME: T-MOBILE		NAME: ZACHARY THATCHER		CHC ENGINEER: VAIBHAV DABRAL			SECTION: 4					
	ADDRESS: 3024 S MERIDIAN CITY, STATE: PUYALLUP, WA		PHONE: 253-797-4657		PHONE: 949-250-0004			TOWNSHIP: 19N		SCALE: 1" = 40'		REVISION: 0	
	ZIPCODE: 98373				 CHC CONSULTING			RANGE: 4E		JOB: N.950049		DATE: 09/06/2023	
	CLLI: ISQHWAEX		LUMEN®								SHEET: 6 OF 7		

