

Job #: 106391839
 Date: 2/14/23
 Jurisdiction: PUYALLUP
 ROW Permit: Yes
 Est. Start Date: 12/6/23
 Est. Duration: 2 Days (16 Hours)

Service Address: 111 W MAIN AVE
 City: PUYALLUP
 Customer: TYLER STUMPF
 Customer Email: DJACOBSON@COMMHEALTH.ORG
 PM / Inspector: Luthgard Rimorin
 Site Contact Email: RCARLSON@ALDRICH+ASSOC.COM
 Zip: 98371
 Phone: (253) 722-1516
 Phone: (253) 278-1118
 Phone: (206) 939-0573

Job Description

Project Scope: LONG SIDE MAIN UNDER ASPHALT. 3'X4' CUT TO ACCESS MAIN, WINDOW FOR WATER 10'NCL, SEWER 0'CL. WILL NEED TO CLOSE OFF NB LANE OF 2ND ST SW. NIGHT WORK REQUEST FOR STUB INSTALL DUE TO LANE CLOSURE. INSTALL 68' OF 1 1/4" PE SCAT STUB, 2600 EFV, 198' OF 1 1/4" PE PLAT (CONDUIT) EXTENSION AND SET A1000/2LBS/AMI GAS METER, LEFT SIDE/REAR. ON SITE CONTACT: TYLER STUMPF@206-939-0573 OR SITE SUPER/RANDY CARLSON@206-396-0297, PM/LUTHER RIMORIN 253-278-1118

New Construction:	No
Construction Method	Hole Hog
Hole Hog	
Building Foundation Type	Slab
Slab	
Septic System	No

NO ADDED CP REQUIREMENTSCUSTOMER PROVIDED TRENCHING/CONDUIT ON PRIVATE PROPERTY**

Soil Condition: 20 - 100ppm

Soil Management: Clean

PLAT Map: 248.073
 PRFUP20231766

Call Jeff Hill, City Inspector, at 253-204-5633 prior to scheduling any work to avoid construction conflicts

Street restoration at this location maybe a complete grind and overlay. Field inspector will make the decision prior to starting the restoration. See City Standard 01.01.20.

Any damage to the sidewalk, curb, gutter or wheelchair ramp will be restored to current ADA and City Standard

Advanced warning signs are required for steel plates installed in the public right-of-way. STEEL PLATE AHEAD and MOTORCYCLISTS USE EXTREME CAUTION

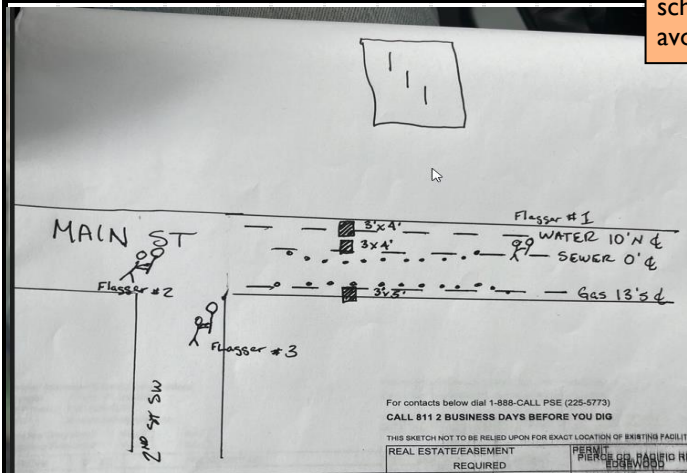

City of Puyallup
 Development & Permitting Services
 ISSUED PERMIT

Building	Planning
Engineering	Public Works
Fire	Traffic

FLAGGER-- EAST BOUND LANE OF MAIN ST

FLAGGER ---NORTH BOUND LANE OF 2ND ST SW (WILL HAVE TO WORK NIGHTS AND CLOSE LANE TO TRAFFIC

FLAGGER

Work Location						Size of Cut			Surface type	
58'	West	of CL	OF 2ND ST SW	&	13'	South	OF SL	ON W MAIN AVE	3 X 4 X 2	A
58'	West	of CL	OF 2ND ST SW	&	0'	North	of CL	ON W MAIN AVE	3 X 4 X 2	A
58'	West	of CL	OF 2ND ST SW	&	10'	North	of CL	ON W MAIN AVE	3 X 4 X 2	A
		of CL		&			of CL			
		of CL		&			of CL			
		of CL		&			of CL			

Service Information				Street Information				Job Type	
Diameter:	1-1/4" PE			Flaggers #:	0	Arterial:	Yes	New Commercial Svc	
EFV:	1-1/4" - 2600 - 9996744			Police #:	0	TCP:	Yes	Tie-In Fitting	
Meter:	A1000			Speed Limit:	25	No Parks #:	0	Steel - 1" Serv x 1/8" PE Outlet (MOP) - 9997039	
Meter Loc:	04 - OL (rear)			Trolley Lines:	No	Mtr Hoods #:	0		
Del Press:	2 PSI			Traffic Signal:		Bus Stop:	Yes		
Bollards:	2.5" #		4" #	ADA Ramps #:	0	Route #'s:		LAK - Lakewood	

The applicant is responsible to notify the city of a job start 48 hours in advance using the CityView portal.

The permit and traffic control plans shall be posted at the job site and available to inspectors at all times.

** Public notification shall comply with PMC Chapter 11.05.110 **