

**SPECIFICATIONS**

Indoor freezer/cooler combo  
Vinyl foam NSF gasket (1/16" joint thickness), Cam-lock layout #4

**SPECIAL INSTRUCTIONS**

Standard crating

**WALL PANELS**

Construction: 4" high density urethane  
Exterior Finish: 26 ga. stucco white galvalume  
Interior Finish: 26 ga. stucco white galvalume  
Ceiling connections: Camlock  
Floor connections: Angle screed / Camlock

**CEILING PANELS**

Construction: 4" high density urethane  
Exterior Finish: 26 ga. stucco white galvalume  
Interior Finish: 26 ga. stucco white galvalume  
Ceiling Caps: Loose ceiling trim  
Live Load: 10 psf

**FLOOR PANELS**

Model: Hand-Truck Floor panels model #HTFN (NSF)  
Construction: 4" high density urethane  
w/ .080 smooth aluminum @ interior  
over 1/2" plywood  
w/ Metal @ exterior

**DOORS**

[A]: 30" x 78" flush model G3 self-closing freezer door  
\*\*\* ELECTRICAL COMPONENTS PRE-WIRED \*\*\*  
\*\*\* LEAF WILL NOT BE RAISED UNLESS SPECIFIED OTHERWISE \*\*\*  
Brand: Thermal Supply  
Frame: 4" high density urethane, 3-sided  
w/ 26 ga. stucco white galvalume both sides  
w/ 24 ga. stainless steel 430 (magnetic) liners  
w/ 4-sided heat cable in frame [FL-4-95W]  
(23'-5" x 6.5 ohms/ft (152 total) @ 4.1 W/ft + Pepi - 120V, 0.8A)  
w/ 3/4" stub-through concealed PVC conduit  
Leaf: 4" thick, 3-side lap, standard height  
w/ 26 ga. stucco white galvalume both sides  
w/ Magnetic gasket  
w/ 2 1/4" black neoprene sweep  
(3) Component Hardware #W59 spring assisted adjustable hinge  
(1) Kason #27C cylinder locking deadbolt handle  
(1) Kason #27C twist-off knob inside release  
(1) Kason 'PUSH' pad  
(1) Kason #1094 hydraulic door closer (polished chrome)  
(1) Weiss 24DT-L, single pole switch and thermometer combo @ ext.  
(1) Terminal J-Box @ int.  
(1) Kason 1825 heated air vent (4W, 120V, .04A)  
(1) .080 smooth aluminum threshold

[B]: 36" x 78" flush model G3 self-closing cooler door  
\*\*\* ELECTRICAL COMPONENTS PRE-WIRED \*\*\*  
\*\*\* LEAF WILL NOT BE RAISED UNLESS SPECIFIED OTHERWISE \*\*\*  
Brand: Thermal Supply  
Frame: 4" high density urethane, 3-sided  
w/ 26 ga. stucco white galvalume both sides  
w/ 24 ga. stainless steel 430 (magnetic) liners  
w/ 3/4" stub-through concealed PVC conduit  
Leaf: 4" thick, 3-side lap, standard height  
w/ 26 ga. stucco white galvalume both sides  
w/ Magnetic gasket  
w/ 2 1/4" black neoprene sweep  
(3) Component Hardware #W59 spring assisted adjustable hinge  
(1) Kason #27C cylinder locking deadbolt handle  
(1) Kason #27C twist-off knob inside release  
(1) Kason 'PUSH' pad  
(1) Kason #1094 hydraulic door closer (polished chrome)  
(1) Weiss 24DT-L, single pole switch and thermometer combo @ ext.  
(1) Terminal J-Box @ int.  
(1) 14" x 14" non-heated view window

**PARTS**

(4) ea. 4' LED light fixture w/ (2) LED lamps for cooler or freezer application (Keil -36W, 120V, 0.3A)-(Fixture ships loose for field installation.)  
(5) ea. 2 1/2" x 96" aluminum NSF cove base  
(2) ea. Outside corner trim w/ huggers-(2" x 4") x 96" x Stucco, White Galvalume, 26 ga.  
(2) ea. Outside corner trim w/ huggers-(2" x 4") x 48" x Stucco, White Galvalume, 26 ga.

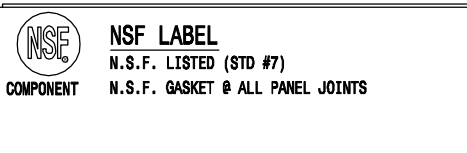

THE MINIMUM BTU'S SHOWN ARE BASED ON NSF STANDARD #7, SECTION 5, PARAGRAPH 5.36.7, REQUIREMENTS (REF. TABLE 1). THESE NUMBERS ARE NOT INTENDED TO BE USED FOR SIZING OF REFRIGERATION UNITS FOR THIS WALK-IN. THE MANUFACTURER RECOMMENDS CONSULTING WITH A QUALIFIED ENGINEER OR REFRIGERATION CONTRACTOR.

**NOTES**

Meets 2009 Federal Energy Independence and Security Act Requirements.  
Meets 2018 Washington State Energy Code.  
Min. R value freezer walls and ceilings R-32.  
Min. R value freezer floors R-28.  
Min. R value cooler walls and ceilings R-25.

**STANDARD NOTES**

To prevent condensation, a minimum 2" from the walk-in exterior surface is required. High humidity conditions may require force ventilation in addition to clearance.

Installation site floor must be true and level within 3/16" per 10' or additional costs may be incurred.

R-Plus Doors sliding and vertical lift doors shall not be considered means of egress. Check code egress requirements for your application.

**ELECTRICAL**

Field electrician to verify maximum acceptable load for light switches.If load is too high, then relay type controls should be used.  
After wiring devices, ALL conduits must be sealed to stop moisture transfer through electrical raceways.  
Failure to seal device per NEC codes WILL VOID WARRANTY.

**REVISIONS**

Plans must be construction ready. Please remove all notes stating the plan is Not For Construction [Taco Time Main Puyallup - Building Permit - Exhibit B Freezer Submittal].

23-TS-84952-01  
23-TS-84952.00.01-01  
NOT FOR CONSTRUCTION  
SUBMITTAL

THERMAL SUPPLY, INC.  
- FIFE, WA  
TACO TIME PUYALLUP  
- PUYALLUP, WA  
NOTE: TO PREVENT CONDENSATION, ALLOW 2" MIN. CLEARANCE AROUND THE EXTERIOR OF INDOOR WALK-INS. MAINTAIN RELATIVE HUMIDITY BELOW 55% AND TEMPERATURE BELOW 75°F OR FORCED VENTILATION MAY BE REQUIRED IN ADDITION TO CLEARANCE.  
NOTE: FLOORS OF INSTALLATION SITES SHALL BE TRUE AND LEVEL WITHIN 3/16" PER 10' OR ADDITIONAL COSTS MAY BE INCURRED.  
NOTE: MANUFACTURER IS NOT RESPONSIBLE FOR ELECTRICAL, PLUMBING, PERMITS OR CONCRETE WORK UNLESS LISTED ON THE QUOTE.



PRCNC20231287

- SUBMITTAL DRAWING -  
Customer Note: The Manufacturer's responsibility is limited to manufacturing this product in accordance with these drawings. The customer or their representative in signing these drawings is taking responsibility for overall size and fit around building walls, columns and ceiling restrictions, door locations, openings for equipment supplied by others, specifications and accessories listed. Production will not begin until these drawings are approved.  
 APPROVED FOR FABRICATION WITH NO CHANGES  
 APPROVED FOR FABRICATION WITH CHANGES  
 REVISE AND RESUBMIT  
Signature: \_\_\_\_\_  
 E-mail me "For Construction" drawings.

DO NOT SCALE THIS DRAWING  
SCALE: 3/16" = 1'-0"  
DATE DRAWN: 4/18/2023  
DATE PRINTED: 4/18/2023  
BY: Nick Shaw  
CHK'D BY:  
DRW#: 23-TS-84952-01  
BOX: 1 OF 1  
SHEET: 1 OF 4

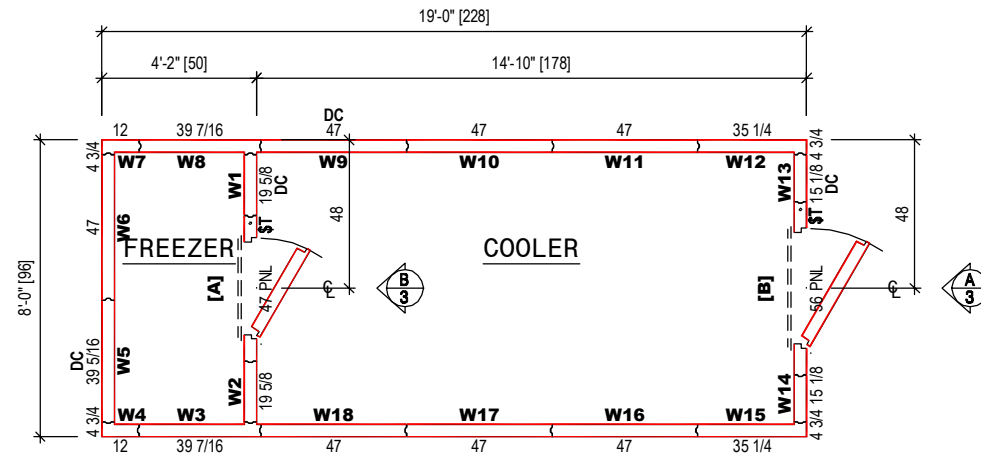

**WALL PANELS**

— 26 ga. stucco white galvalume

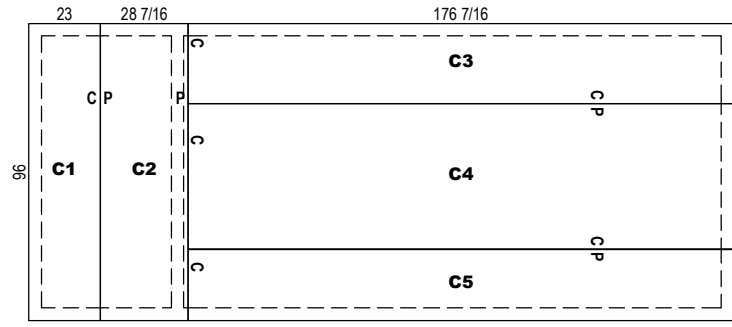

**CEILING PANELS**

THERMAL SUPPLY, INC.  
- FIFE, WA  
TACO TIME PUYALLUP  
- PUYALLUP, WA



DO NOT SCALE THIS DRAWING

SCALE: 3/16" = 1'-0"  
DATE DRAWN: 4/18/2023  
DATE PRINTED: 4/18/2023  
BY: Nick Shaw  
CHK'D BY:

DRW#: 23-TS-84952-01  
BOX: 1 OF 1  
SHEET: 2 OF 4

**23-TS-84952-01**  
23-TS-84952.00.01-01

NOT FOR CONSTRUCTION

SUBMITTAL

NOTE: TO PREVENT CONDENSATION, ALLOW 2" MIN. CLEARANCE AROUND THE EXTERIOR OF INDOOR WALK-INS. MAINTAIN RELATIVE HUMIDITY BELOW 55% AND TEMPERATURE BELOW 75°F OR FORCED VENTILATION MAY BE REQUIRED IN ADDITION TO CLEARANCE.  
NOTE: FLOORS OF INSTALLATION SITES SHALL BE TRUE AND LEVEL WITHIN 3/16" PER 10' OR ADDITIONAL COSTS MAY BE INCURRED.  
NOTE: MANUFACTURER IS NOT RESPONSIBLE FOR ELECTRICAL, PLUMBING, PERMITS OR CONCRETE WORK UNLESS LISTED ON THE QUOTE.

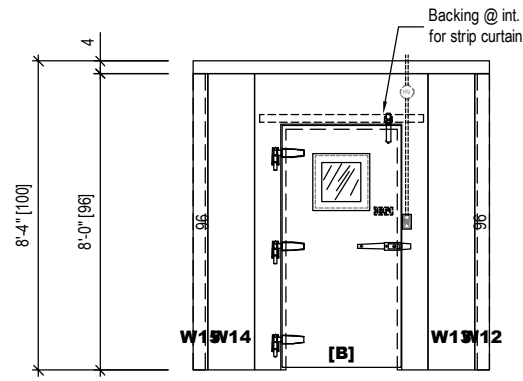

**A**  
3 ELEVATION

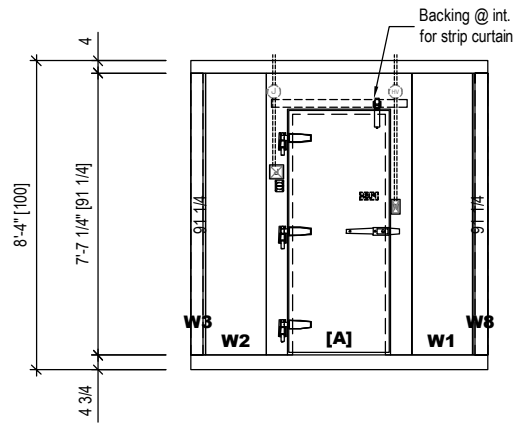

**B**  
3 ELEVATION

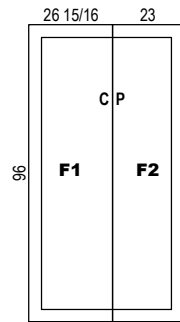

FLOOR PANELS

**23-TS-84952-01**  
23-TS-84952.00.01-01

**NOT FOR CONSTRUCTION**

**SUBMITTAL**

THEMAL SUPPLY, INC.  
- FIFE, WA

TACO TIME PUYALLUP  
- PUYALLUP, WA

NOTE: TO PREVENT CONDENSATION, ALLOW 2" MIN. CLEARANCE AROUND THE EXTERIOR OF INDOOR WALK-INS. MAINTAIN RELATIVE HUMIDITY BELOW 55% AND TEMPERATURE BELOW 75°F OR FORCED VENTILATION MAY BE REQUIRED IN ADDITION TO CLEARANCE.  
NOTE: FLOORS OF INSTALLATION SITES SHALL BE TRUE AND LEVEL WITHIN 3/16" PER 10' OR ADDITIONAL COSTS MAY BE INCURRED.  
NOTE: MANUFACTURER IS NOT RESPONSIBLE FOR ELECTRICAL, PLUMBING, PERMITS OR CONCRETE WORK UNLESS LISTED ON THE QUOTE.



DO NOT SCALE THIS DRAWING

SCALE: 3/16" = 1'-0"

DATE DRAWN: 4/18/2023

DATE PRINTED: 4/18/2023

BY: Nick Shaw

CHK'D BY:

DRW#: **23-TS-84952-01**

BOX: 1 OF 1

SHEET: 3 OF 4

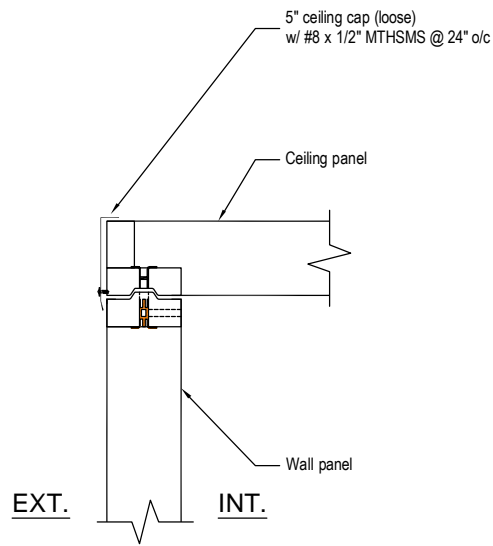

1 CEILING CONNECTION  
4

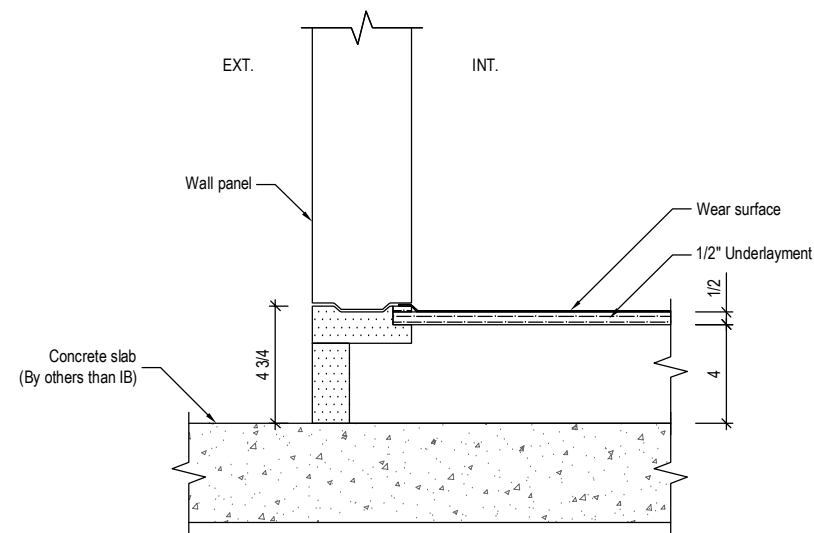

2 4" HTFN FLOOR  
4

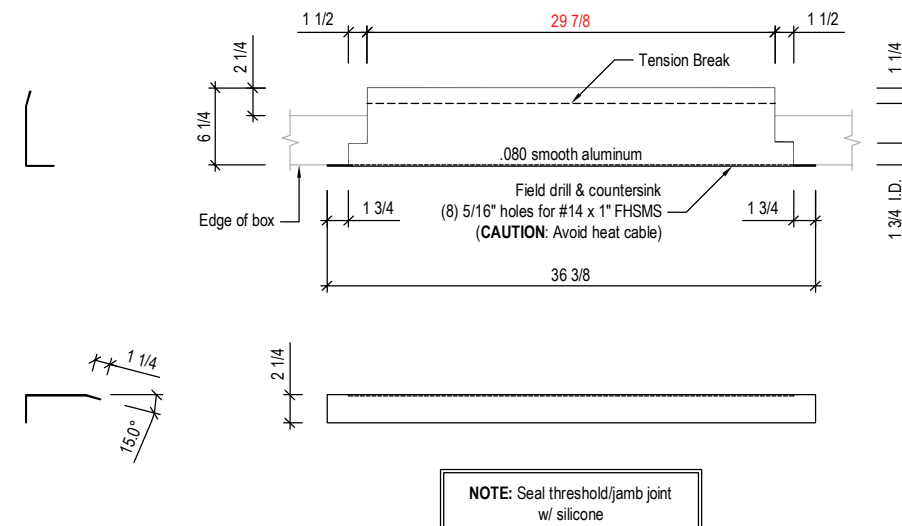

3 THRESHOLD FOR SWING DOOR  
4 Flush G3, Panel frame, Angle

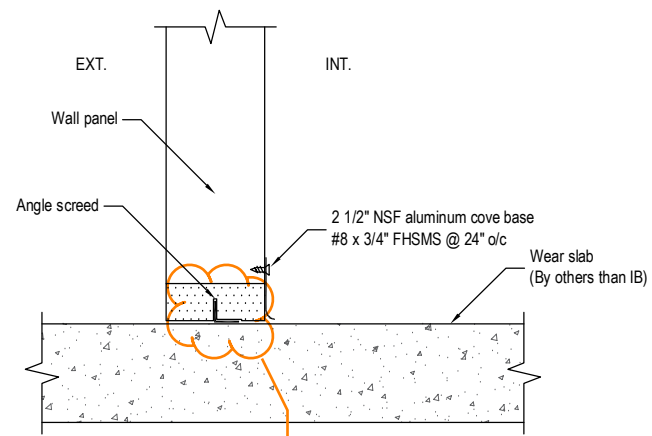

Please clarify how the angle screed will be attached to the wall and anchored to the floor (fastener types and spacing) [Taco Time Main Puyallup - Building Permit - Exhibit B Freezer Submittal, sheet 4 of 4].

4 ANGLE SCREED  
4

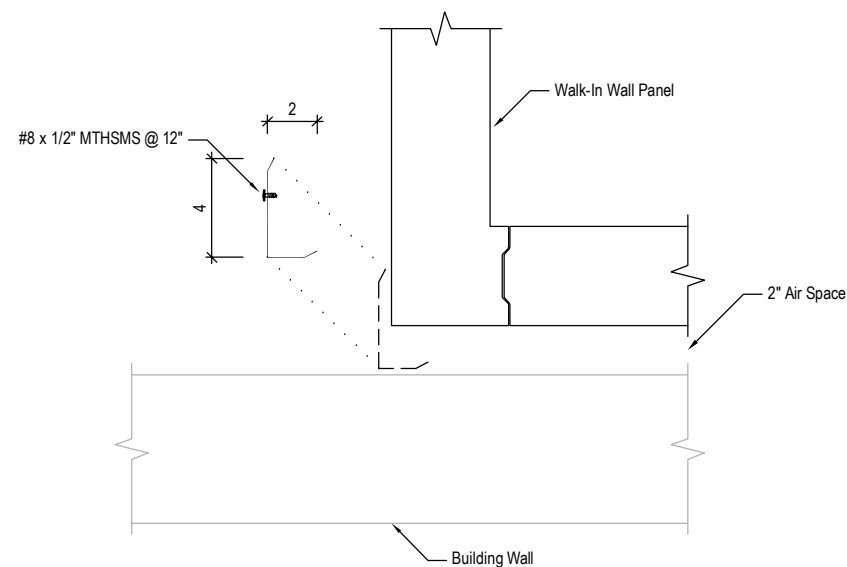

5 OUTSIDE VERTICAL CLOSURE  
4

23-TS-84952-01  
23-TS-84952.00.01-01

NOT FOR CONSTRUCTION

SUBMITTAL

THERMAL SUPPLY, INC.  
- FIFE, WA

TACO TIME PUYALLUP  
- PUYALLUP, WA

NOTE: TO PREVENT CONDENSATION, ALLOW 2" MIN. CLEARANCE AROUND THE EXTERIOR OF INDOOR WALK-INS. MAINTAIN RELATIVE HUMIDITY BELOW 55% AND TEMPERATURE BELOW 75°F OR FORCED VENTILATION MAY BE REQUIRED IN ADDITION TO CLEARANCE.  
NOTE: FLOORS OF INSTALLATION SITES SHALL BE TRUE AND LEVEL WITHIN 3/16" PER 10' OR ADDITIONAL COSTS MAY BE INCURRED.  
NOTE: MANUFACTURER IS NOT RESPONSIBLE FOR ELECTRICAL, PLUMBING, PERMITS OR CONCRETE WORK UNLESS LISTED ON THE QUOTE.



DO NOT SCALE THIS DRAWING

SCALE: 3/16" = 1'-0"

DATE DRAWN: 4/18/2023

DATE PRINTED: 4/18/2023

BY: Nick Shaw

CHK'D BY:

DRW#: 23-TS-84952-01

BOX: 1 OF 1

SHEET: 4 OF 4