

**CONSTRUCTION NOTES**

1. CALL UTILITY LOCATE AT 811 72 HOURS PRIOR TO TRENCHING OR DIGGING.
2. THE EXISTENCE AND LOCATION OF ANY UNDER GROUND UTILITY PIPES OR DIGGING STRUCTURE SHOWN ON THESE PLANS WERE OBTAINED BY FIELD INSPECTION AND A SEARCH OF THE AVAILABLE CITY OR COUNTY RECORDS. SINCE THE ACTUAL LOCATION AND NATURE OF THE UNDER GROUND FACILITIES MAY BE SOME WHAT DIFFERENT FROM THE SHOWN. THE CONTRACTOR IS REQUIRED TO VERIFY PRIOR TO EXCAVATION.
3. FOR UNDERGROUND ACTIVITY: TEST AND VENTILATE MANHOLE/UTILITY VAULT PRIOR TO ENTRY. PLACE WARNING DEVICES AND WORK AREA PROTECTION AS REQUIRED, AND USE EYE AND HEAD SAFETY PROTECTION PER TACOMA, STATE, AND LOCAL REGULATIONS.
4. ALL EXCAVATION, TRENCHING, AND SHORING IS TO ADHERE TO THE CODE OF REGULATIONS (CFR) 1926.650 SUBPART P.
  - a. PROVIDED ALL PITS WITH 1' X 1' SLOPE ART ONE END OF EXCAVATION FOR TECHNICIAN INGRESS/EGRESS.
  - b. EXCAVATED SPOILS ARE TO BE NO LESS THAN 24" FROM EDGE OF PIT OR TRENCH.
  - c. BARRICADE ALL OPEN PITS AND TRENCHING FOR PUBLIC SAFETY. ALL BARRICADE MUST BE EQUIPPED WITH FLASHING LIGHTS FOR NIGHT VISIBILITY.
  - d. FOR PITS HREATER THAN 4' IN DEPTH, USE APPROPRIATE SHORING FOR WALL STABILITY
5. TRENCH COVER IS TO BE 9" MINIMUM AND FREE OF ROCKS, DEBRIS, AND CLOUDS. THE TRENCH IS TO BE A MINIMUM OF 9" COVER IN DEVELOPED AREAS AND A MINIMUM OF 48" OF COVER IN UNDEVELOPED AREAS (ANY VARIANCE FROM THESE STANDARDS WILL BE SPECIFIED ON THE PLANS)
6. ALL ASPHALT/CONCRETE AND LANDSCAPING REMOVED, DISTURBED, OR DAMAGES AS A RESULT OF CONSTRUCTION SHALL BE RESTORED TO ORIGINAL CONDITION OR BETTER.
7. NORMAL / GUIDED-BORING METHOD RECOMMENDED WHEN BORING.
8. ADHERE TO AIRTIGHT GUIDELINES UNLESS OTHERWISE NOTED.
9. BOND BURIED/AERIAL FACILITIES AS A REQUIRED BY JURISDICTIONAL AGENCY(S).
10. AERIAL FACILITIES ARE TO BE TESTED PRIOR TO BEGINING WORK PER STATE AND LOCAL REGULATIONS.
11. ALL WORK AREA PROTECTION FOR TRAFFIC CONTROL IS TO BE WITH APPROVED WARNING DEVICES AND PLACED PER STATE DEPARTMENT OF TRANSPORTATION

Night work required.  
 Closure allowed Sunday night - Thursday night 9p.m. - 5a.m. only.  
 Prior to scheduling work coordinate with the city by calling the Engineering Inspection Message Line: Phone: 253-435-3650  
 A minimum of 48 hours advance notice is required for coordination/scheduling purposes. Also see Minimum Requirements for Night Traffic Control TE-007, attached.

Night Work Requirement:  
 Applicant must provide 48hr. notification to residents and businesses within 300 feet of the work area either via door hanger, message board or signs posted visibly along the right-of-way

Call communications center at 253-287-4456 on day of closure.

PRFUP20240100

**VICINITY MAP**

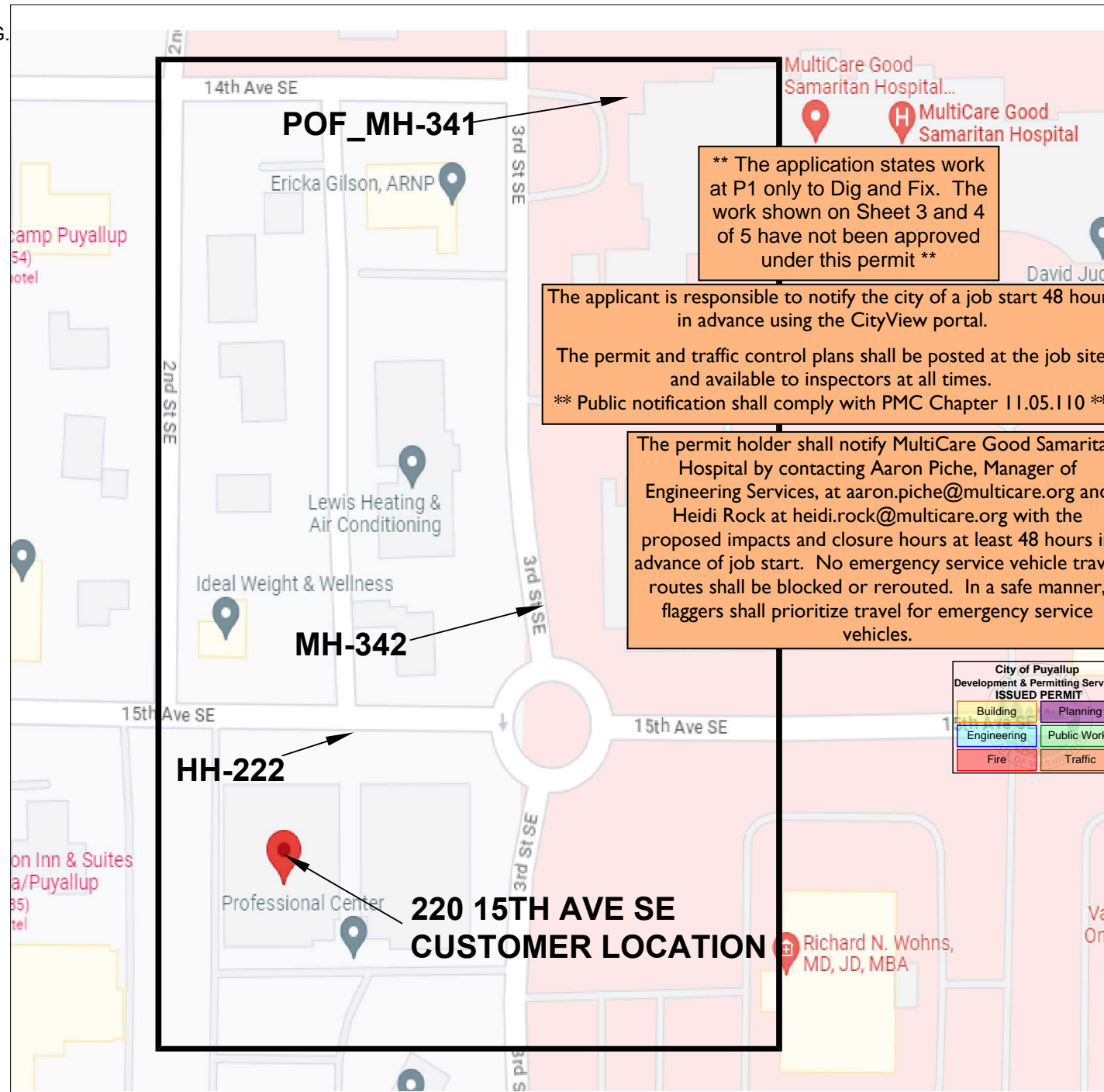

**PERMITS**

	YES	NO
DESIGNED SERVICES:	<input type="checkbox"/>	<input type="checkbox"/>
HELD ORDERS:	<input type="checkbox"/>	<input type="checkbox"/>
ROW REQUIRED:	<input type="checkbox"/>	<input type="checkbox"/>
CIY:	<input type="checkbox"/>	<input type="checkbox"/>
COUNTY:	<input type="checkbox"/>	<input type="checkbox"/>
STATE:	<input type="checkbox"/>	<input type="checkbox"/>
RAIL ROAD:	<input type="checkbox"/>	<input type="checkbox"/>
LOOP QUAL:	<input type="checkbox"/>	<input type="checkbox"/>
PREMIS FORM:	<input type="checkbox"/>	<input type="checkbox"/>
ADDITIONAL PERMIT INFO:		
CONFORMANCE TEST:		
SEE NDS		
LCON NAME:	JOE BREWER	
LCON NUMBER:	713-705-7703	
FIBER ENGINEER:	JEREMIAH SCHERER	
FIBER ENGINEER CONTACT:	702-395-2776	
FIELD ENGINEER:		
FIELD ENGINEER CONTACT:		
CUSTOMER NAME:	PROVIDENCE HEALTH & SERVICES	
ADDRESS:	220 15TH AVE SE PUYALLUP, WA 98372.	

TOTAL PLUF FIBER PLACEMENT: 100'  
 TOTAL PLAF FIBER PLACEMENT: 0'  
 TOTAL PLAC FIBER PLACEMENT: 0'  
 TOTAL INBF FIBER PLACEMENT: 50'  
 TOTAL BORE: 0'  
 TOTAL TRENCH: 0'

**NARRATIVE: THIS PROJECT WILL PROVIDE CDFS SERVICE TO 220 15TH AVE SE. EXISTING 24 FIBER CABLE FROM POF\_MH-341 TO MH-342 IN EXISTING CONDUIT. EXISTING 24 FIBER CABLE FROM MH-342 TO HH-222 IN EXISTING CONDUIT. PLACE NEW 24 FIBER CABLE FROM HH-222 TO CUSTOMER MPOP IN EXISTING CONDUIT.**

	<b>CUSTOMER INFORMATION</b>	<b>ENGINEERING CONTACT</b>	<b>CONTRACT ENGINEER</b>		EXCEPT AS MAY BE OTHERWISE PROVIDED BY CONTRACT, THESE DRAWINGS AND SPECIFICATIONS SHALL REMAIN THE PROPERTY OF CENTURY LINK BEING ISSUED IN STRICT CONFIDENCE		
	NAME: PROVIDENCE HEALTH & SERVICES ADDRESS: 220 15TH AVE SE CITY, STATE: PUYALLUP, WA ZIP CODE: 98372	NAME: JEREMIAH SCHERER PHONE: 702-576-3400	NAME: LAKEN HUNTER PHONE: 662-871-6309				
	CALLI: PYLPWA01		CYIENT INC				SECTION: 34 TOWNSHIP: 20N RANGE: 4E

# LEGEND SHEET

## SYMBOLOLOGY

BACK OF CURB		BOC
EDGE OF PAVEMENT		EOP
CENTERLINES		C/L
MONUMENT LINE		M/L
DRIVEWAY		DV
SIDEWALK		SV
PROPERTY LINE		P/L
RIGHT OF WAY		R/W
PUE		PUE
NON-VEHICLE-ACCESS EASEMENT		NVAE
MATCHLINE		
RAILROAD		
CATV LINE		CATV
ELECTRIC		E
OVERHEAD ELECTRIC		OHE
OVERHEAD T & E		OHT&E
GAS		G
IRRIGATION		IRR
SEWER		S
SITE TRIANGLE		
STORM DRAIN		SD
TELEPHONE		T
JOINT TRENCH TELCO/ELEC		T&E
AERIAL UTILITY (FIBER OPTIC)		AFD
BURIED UTILITY (FIBER OPTIC)		BFD
ABN TELCO		X
WATER		V
FENCE		X
WALL		
CITY LIMITS		
COUNTY LINE		
TRAFFIC SIGNAL		TS
STREET LIGHT		SL
BORE		
ASPHALT CUT & RESTORE		
TRENCH		

	BRASS CAP		STORM DRAIN INTAKE
	CENTERLINE TICK		CULVERT
	MAILBOX		SEWER MANHOLE
	STREET SIGN		STORM DRAIN MANHOLE
	TREE		RWCD IRRIGATION PIPE
	BUSH		IRRIGATION MANHOLE
	CACTUS		IRRIGATION VALVE
	POWER P		CATV HANDHOLE
	TELEPHONE P		CATV VAULT
	CATV ANCHOR		CATV PEDESTAL
	POWER / TELEPHONE ANCHOR		GAS VALVE
	TRAFFIC LIGHT P		GAS VAULT
	TRAFFIC SIGNAL POST		GAS METER
	TRAFFIC SIGNAL J-BOX		TEL PEDESTAL EXISTING
	JOINT P		TEL PEDESTAL NEW
	STREET LIGHT		TEL MANHOLE EXISTING
	ELECTRIC SWITCHGEAR		TEL MANHOLE NEW
	JUNCTION BOX		TELCO HANDHOLE EXISTING
	ELECTRIC VAULT		TELCO HANDHOLE NEW
	GROUND TRANSFORMER		4'x4' BOREPIT
	AERIAL TRANSFORMER		SAI EXISTING
	ELECTRIC HANDHOLE		SAI NEW
	ELECTRIC MANHOLE		RT EXISTING
	POWER PED EXISTING		RT NEW
	POWER PED NEW		TELCO REPEATER NEW
	WATER METER		TELCO REPEATER EXISTING
	WATER VALVE		COOLPED NEW
	FIRE HYDRANT		COOLPED EXISTING

TRENCH FOOTAGE  
 ASPHALT CUT FOOTAGE  
 BORE FOOTAGE  
 SLACK LOOP FOOTAGE  
**ALL PROPOSED EQUIPMENT WILL BE BOLD**



PRFUP20240100

City of Puyallup  
Development & Permitting Services  
ISSUED PERMIT

Building	Planning
Engineering	Public Works
Fire	Traffic

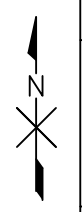

**CUSTOMER INFORMATION**  
 NAME: PROVIDENCE HEALTH & SERVICES  
 ADDRESS: 220 15TH AVE SE  
 CITY, STATE: PUYALLUP, WA  
 ZIP CODE: 98372  
 CLLI: PYLPWA01

**ENGINEERING CONTACT**  
 NAME: JEREMIAH SCHERER  
 PHONE: 702-576-3400

**CONTRACT ENGINEER**  
 NAME: LAKEN HUNTER  
 PHONE: 662-871-6309  
 CYIENT INC



SECTION: 34  
 TOWNSHIP: 20N  
 RANGE: 4E

EXCEPT AS MAY BE OTHERWISE PROVIDED BY CONTRACT. THESE DRAWINGS AND SPECIFICATIONS SHALL REMAIN THE PROPERTY OF CENTURY LINK BEING ISSUED IN STRICT CONFIDENCE

SCALE: 1"=100'  
 REVISION: 1  
 JOB: P.148581 DATE: 01/12/2024 SH: 02 OF 05

The application states work at P1 only to Dig and Fix. The work shown on this page has not been approved

City of Puyallup Development & Permitting Services ISSUED PERMIT	
Building	Planning
Engineering	Public Works
Fire	Traffic

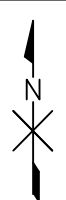
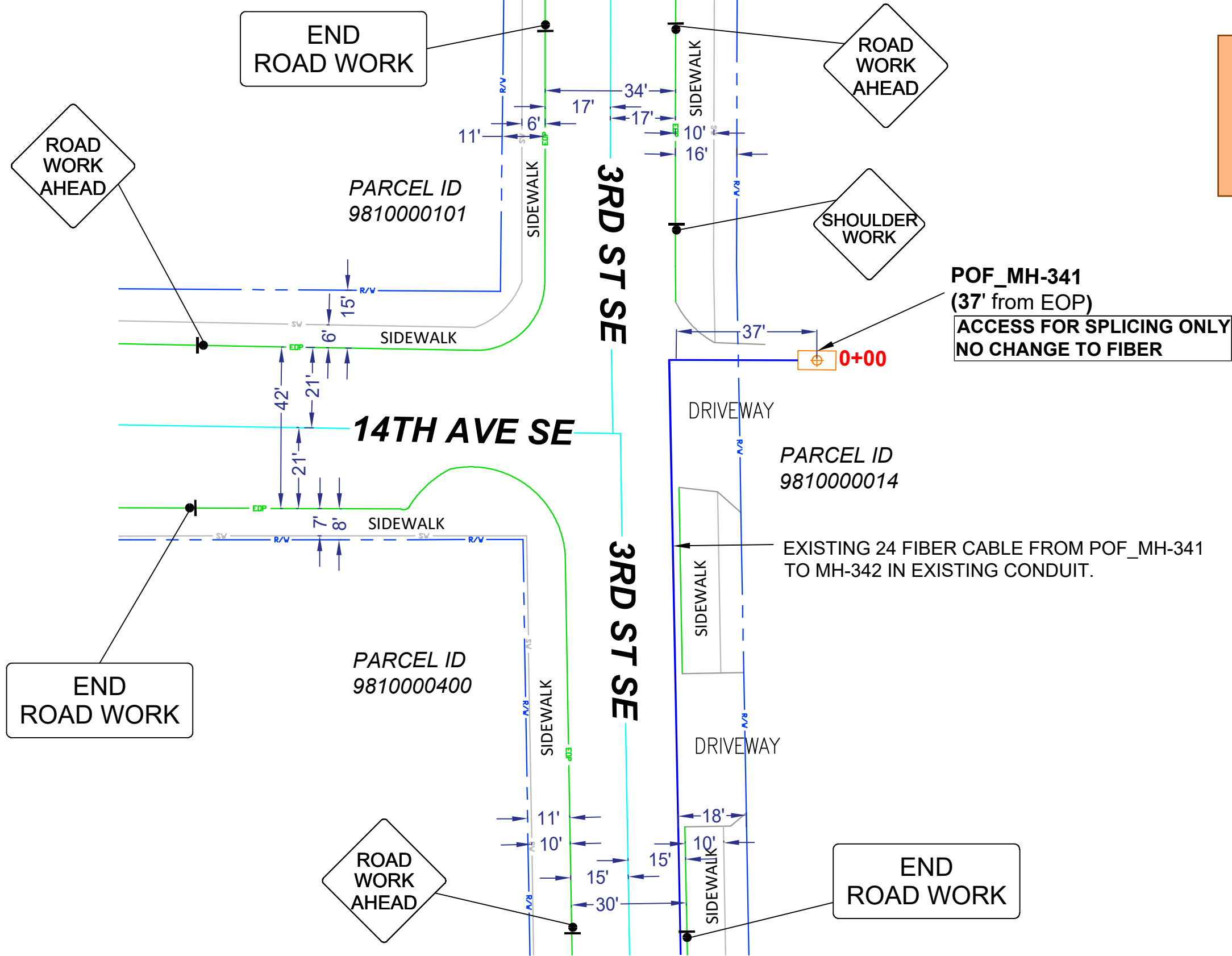

**CUSTOMER INFORMATION**  
 NAME: PROVIDENCE HEALTH & SERVICES  
 ADDRESS: 220 15TH AVE SE  
 CITY, STATE: PUYALLUP, WA  
 ZIP CODE: 98372  
 CLLI: PYLPWA01

**ENGINEERING CONTACT**  
 NAME: JEREMIAH SCHERER  
 PHONE: 702-576-3400  
 **CenturyLink**

**CONTRACT ENGINEER**  
 NAME: LAKEN HUNTER  
 PHONE: 662-871-6309  
 CYIENT INC



 **CenturyLink**  
 SECTION: 34  
 TOWNSHIP: 20N  
 RANGE: 4E

EXCEPT AS MAY BE OTHERWISE PROVIDED BY CONTRACT, THESE DRAWINGS AND SPECIFICATIONS SHALL REMAIN THE PROPERTY OF CENTURY LINK BEING ISSUED IN STRICT CONFIDENCE  
 SCALE: 1"=100'  
 REVISION: 1  
 JOB: P.148581 DATE: 01/12/2024 SH: 03 OF 05

**The application states work at P1 only to Dig and Fix. The work shown on this page has not been approved**

City of Puyallup  
Development & Permitting Services  
ISSUED PERMIT

Building	Planning
Engineering	Public Works
Fire	Traffic

END ROAD WORK

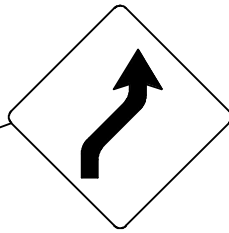

PARCEL ID 9810000360

EXISTING 24 FIBER CABLE FROM POF\_MH-341 TO MH-342 IN EXISTING CONDUIT.

PARCEL ID 9810000014



**MH-342**  
**(4' from EOP)**  
**ACCESS FOR SPLICING ONLY**  
**NO CHANGE TO FIBER**

PARCEL ID 9810000301

PARCEL ID 9810000350

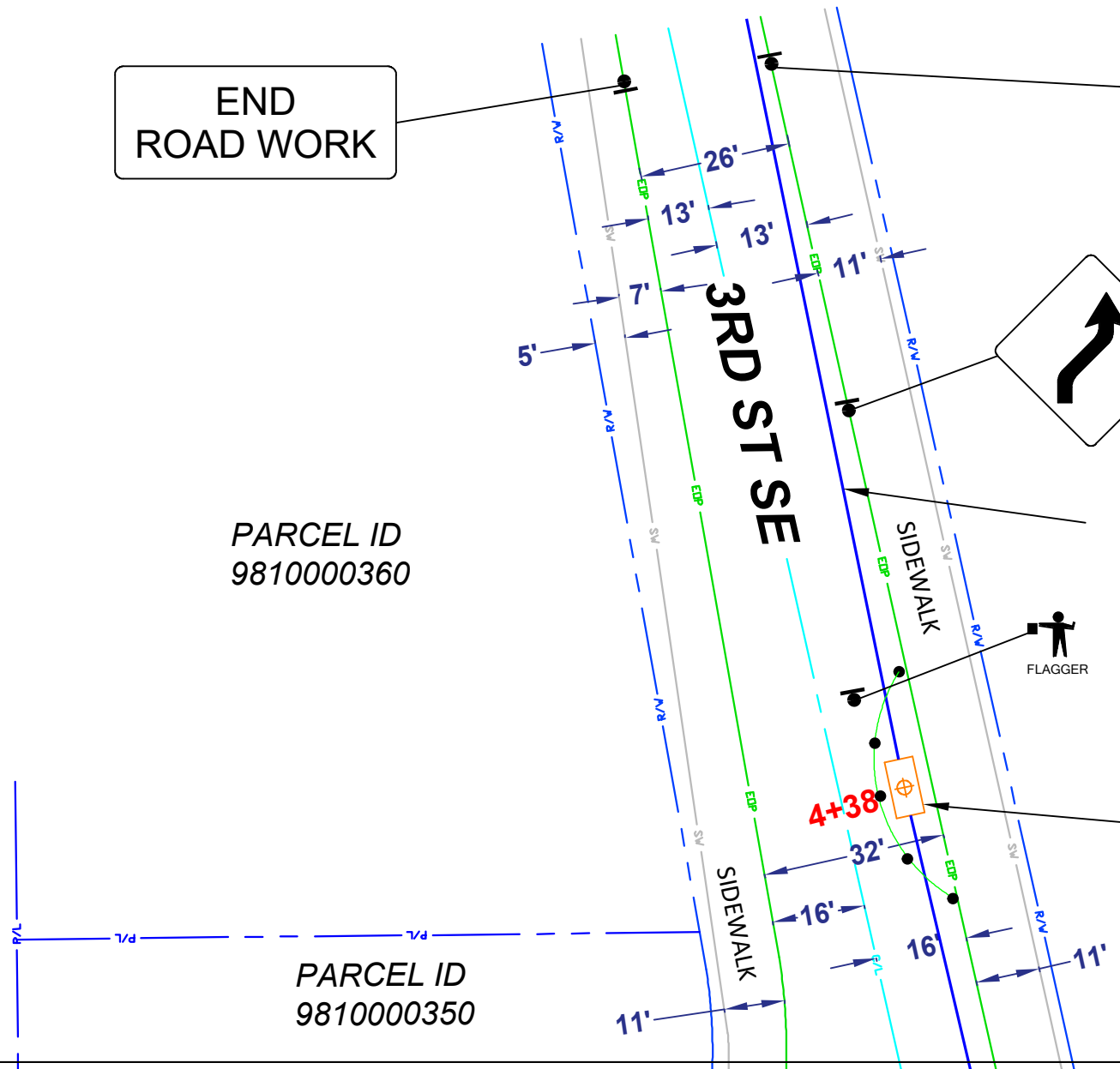

**CUSTOMER INFORMATION**  
NAME: PROVIDENCE HEALTH & SERVICES  
ADDRESS: 220 15TH AVE SE  
CITY, STATE: PUYALLUP, WA  
ZIP CODE: 98372  
CLLI: PYLPWA01

**ENGINEERING CONTACT**  
NAME: JEREMIAH SCHERER  
PHONE: 702-576-3400  
 CenturyLink®

**CONTRACT ENGINEER**  
NAME: LAKEN HUNTER  
PHONE: 662-871-6309  
CYIENT INC

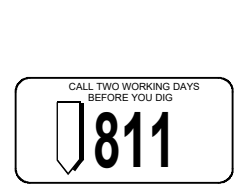

CenturyLink®  
SECTION: 34  
TOWNSHIP: 20N  
RANGE: 4E

EXCEPT AS MAY BE OTHERWISE PROVIDED BY CONTRACT, THESE DRAWINGS AND SPECIFICATIONS SHALL REMAIN THE PROPERTY OF CENTURY LINK BEING ISSUED IN STRICT CONFIDENCE

SCALE: 1"=100'  
REVISION: 1  
JOB: P.148581 DATE: 01/12/2024 SH: 04 OF 05



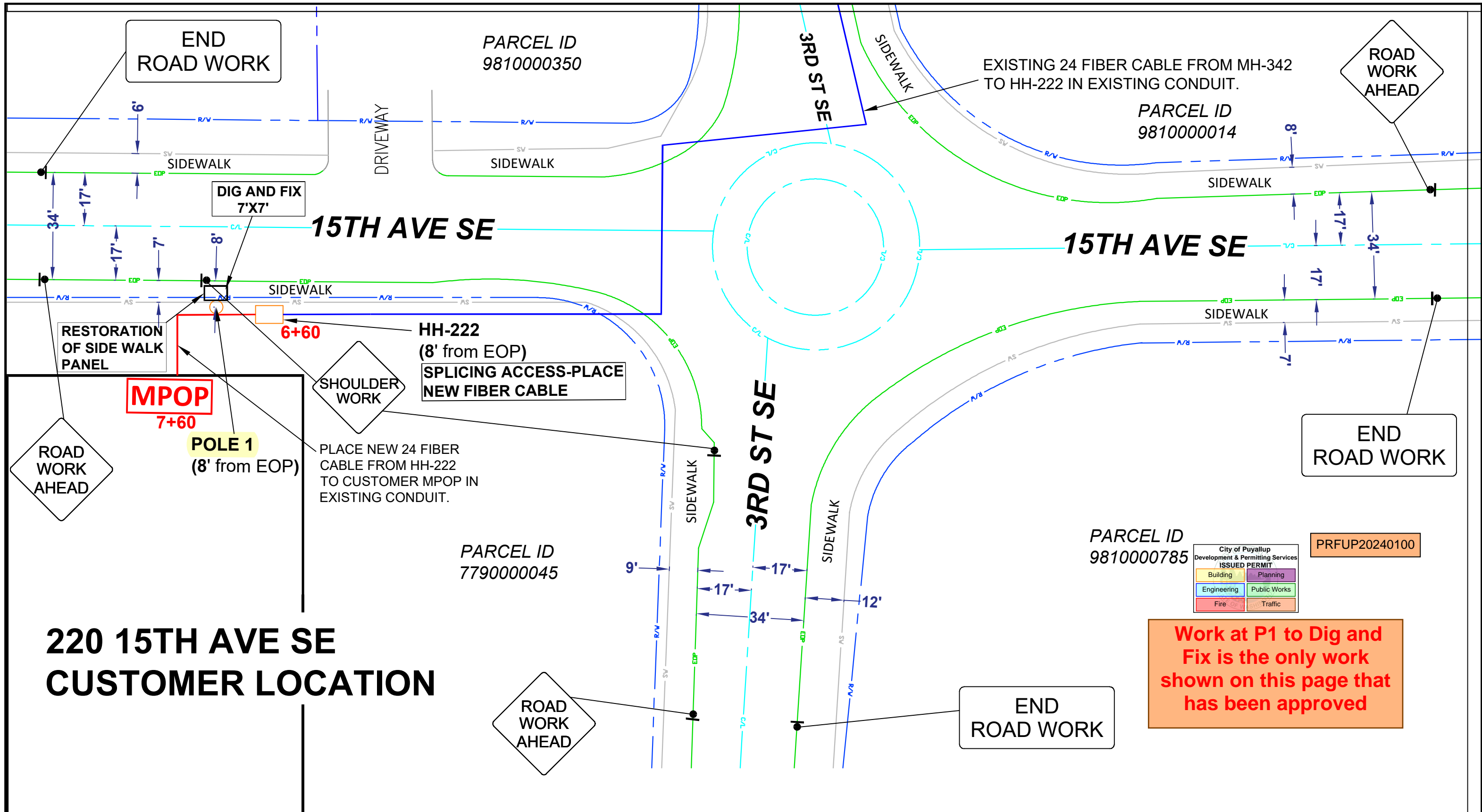

**220 15TH AVE SE  
CUSTOMER LOCATION**

**CUSTOMER INFORMATION**  
 NAME: PROVIDENCE HEALTH & SERVICES  
 ADDRESS: 220 15TH AVE SE  
 CITY, STATE: PUYALLUP, WA  
 ZIP CODE: 98372  
 CLLI: PYLPWA01

**ENGINEERING CONTACT**  
 NAME: JEREMIAH SCHERER  
 PHONE: 702-576-3400  

**CONTRACT ENGINEER**  
 NAME: LAKEN HUNTER  
 PHONE: 662-871-6309  
 CYIENT INC



  
 SECTION: 34  
 TOWNSHIP: 20N  
 RANGE: 4E

EXCEPT AS MAY BE OTHERWISE PROVIDED BY CONTRACT, THESE DRAWINGS AND SPECIFICATIONS SHALL REMAIN THE PROPERTY OF CENTURY LINK BEING ISSUED IN STRICT CONFIDENCE  
 SCALE: 1"=100'  
 REVISION: 1  
 JOB: P.148581 DATE: 01/12/2024 SH: 05 OF 05