

15TH AVE SE @ 3RD ST SE DIG & FIX @ POLE P1 / SIDEWALK REMOVAL / RESTORE ONE LANE TWO WAY WITH FLAGGERS

The permit holder shall notify MultiCare Good Samaritan Hospital by contacting Aaron Piche, Manager of Engineering Services, at aaron.piche@multicare.org and Heidi Rock at heidi.rock@multicare.org with the proposed impacts and closure hours at least 48 hours in advance of job start. No emergency service vehicle travel routes shall be blocked or rerouted. In a safe manner, flaggers shall prioritize travel for emergency service vehicles.

Night work required.
Closure allowed Sunday night - Thursday night 9p.m. - 5a.m. only.
Prior to scheduling work coordinate with the city by calling the Engineering Inspection Message Line: Phone: 253-435-3650
A minimum of 48 hours advance notice is required for coordination/scheduling purposes. Also see Minimum Requirements for Night Traffic Control TE-007, attached.

Night Work Requirement:
Applicant must provide 48hr. notification to residents and businesses within 300 feet of the work area either via door hanger, message board or signs posted visibly along the right-of-way

Call communications center at 253-287-4456 on day of closure.

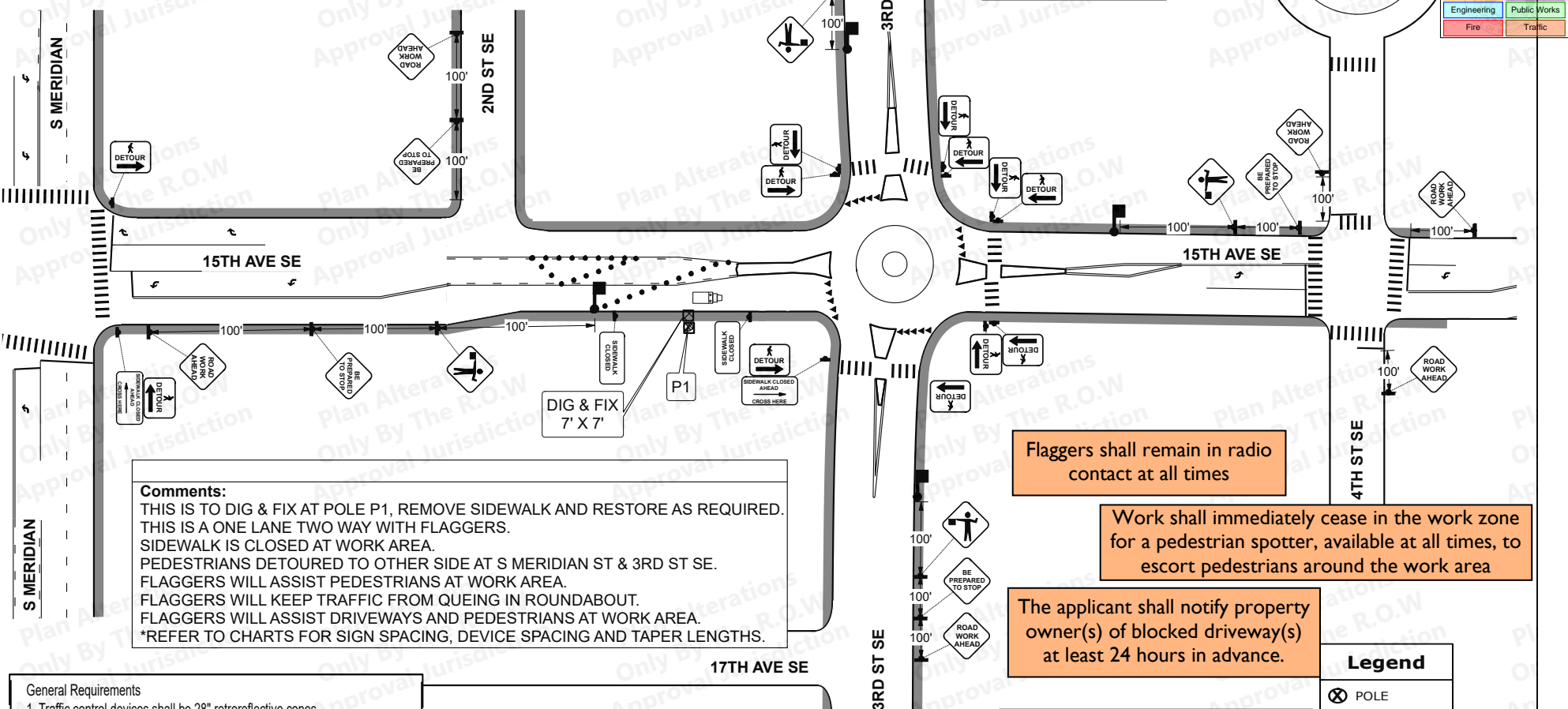

Comments:
THIS IS TO DIG & FIX AT POLE P1, REMOVE SIDEWALK AND RESTORE AS REQUIRED. THIS IS A ONE LANE TWO WAY WITH FLAGGERS. SIDEWALK IS CLOSED AT WORK AREA. PEDESTRIANS DETOURED TO OTHER SIDE AT S MERIDIAN ST & 3RD ST SE. FLAGGERS WILL ASSIST PEDESTRIANS AT WORK AREA. FLAGGERS WILL KEEP TRAFFIC FROM QUEING IN ROUNDABOUT. FLAGGERS WILL ASSIST DRIVEWAYS AND PEDESTRIANS AT WORK AREA. *REFER TO CHARTS FOR SIGN SPACING, DEVICE SPACING AND TAPER LENGTHS.

Flaggers shall remain in radio contact at all times

Work shall immediately cease in the work zone for a pedestrian spotter, available at all times, to escort pedestrians around the work area

The applicant shall notify property owner(s) of blocked driveway(s) at least 24 hours in advance.

Work must yield to all emergency vehicles

- General Requirements
- Traffic control devices shall be 28" retroreflective cones.
 - Taper length equals width of offset times speed limit squared divided by 60.
 $L = \frac{ws^2}{60}$
 - Sign spacing shall be 100 feet when speed limit is 30 mph or less.
 - Sign spacing shall be 350 feet when speed limit is greater than 30 mph.
 - Distance between cones equals speed limit in units of feet.
 - Travel lane width must be 11' minimum.

NOT TO SCALE
1/17/2024
Darlene Durr
TCS # ES2 000148
Phone 253-737-5198
darlene.durr@hotmail.com
Darlene Durr

UNLAWFUL FOR ANYONE OTHER THAN THE CITY OF PUYALLUP TO ALTER THIS CERTIFIED TRAFFIC CONTROL PLAN IN ANY FORM WITHOUT EXPRESS WRITTEN CONSENT FROM:
DARLENE DURR, TCS #ES2 000148, darlene.durr@hotmail.com

City of Puyallup
Development & Permitting Services
ISSUED PERMIT

Building	Planning
Engineering	Public Works
Fire	Traffic

15TH AVE SE @ 3RD ST SE SIDEWALK REMOVAL / RESTORE PEDESTRIAN ACCESS ROUTE

Work shall immediately cease in the work zone for a pedestrian spotter, available at all times, to escort pedestrians around the work area

The permit holder shall notify MultiCare Good Samaritan Hospital by contacting Aaron Piche, Manager of Engineering Services, at aaron.piche@multicare.org and Heidi Rock at heidi.rock@multicare.org with the proposed impacts and closure hours at least 48 hours in advance of job start. No emergency service vehicle travel routes shall be blocked or rerouted. In a safe manner, flaggers shall prioritize travel for emergency service vehicles.

PRFUP20240100



TRAFFIC CONTROL PLAN
JOB # P.148581.C.45
PERMIT #

Flaggers shall remain in radio contact at all times

The applicant shall notify property owner(s) of blocked driveway(s) at least 24 hours in advance.

Work must yield to all emergency vehicles

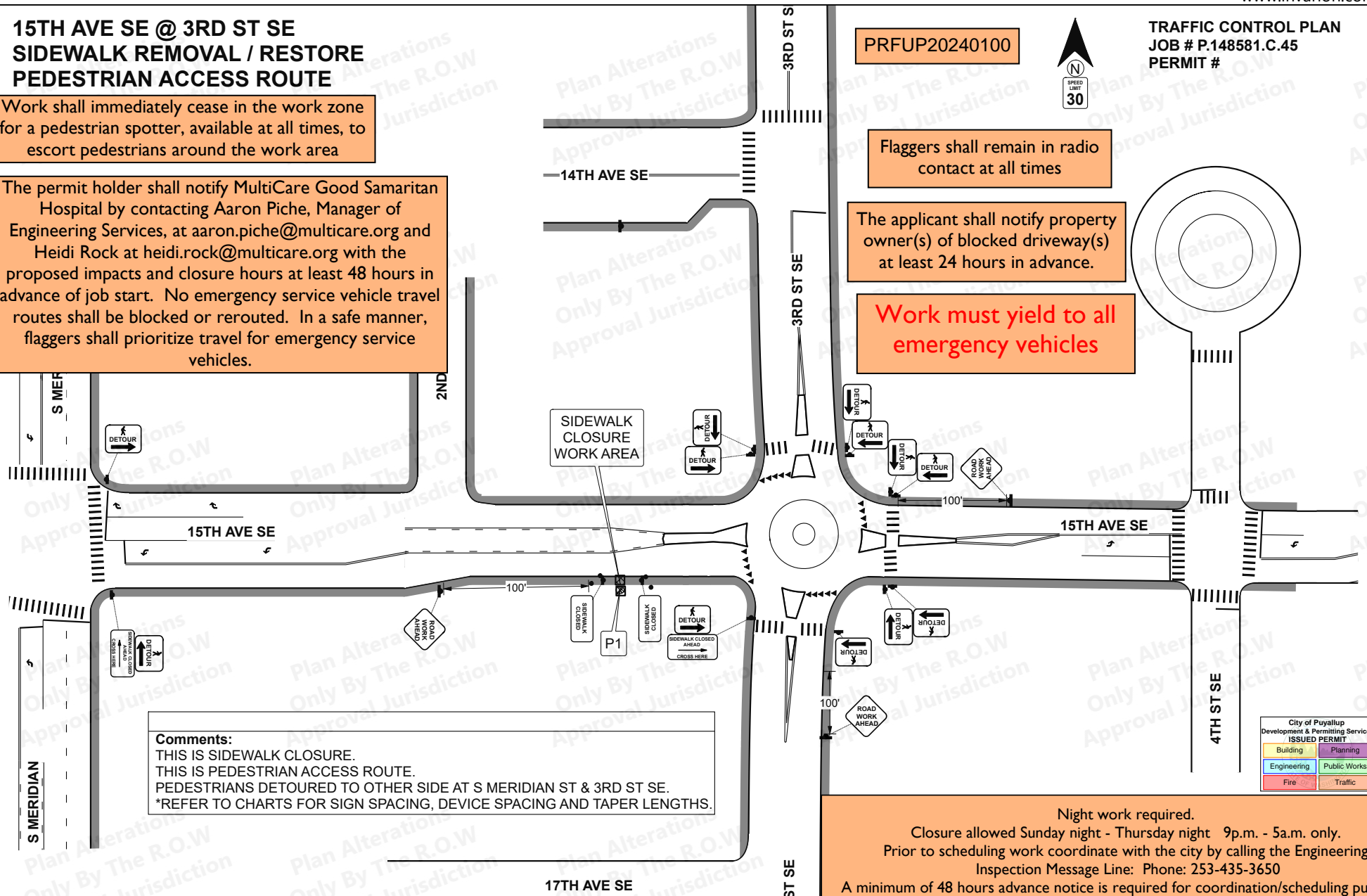

Comments:
THIS IS SIDEWALK CLOSURE.
THIS IS PEDESTRIAN ACCESS ROUTE.
PEDESTRIANS DETOURED TO OTHER SIDE AT S MERIDIAN ST & 3RD ST SE.
*REFER TO CHARTS FOR SIGN SPACING, DEVICE SPACING AND TAPER LENGTHS.

City of Puyallup Development & Permitting Services ISSUED PERMIT			
Building	Planning	Engineering	Public Works
Fire	Traffic		

General Requirements

- Traffic control devices shall be 28" retroreflective cones.
- Taper length equals width of offset times speed limit squared divided by 60.
 $L = \frac{ws^2}{60}$
- Sign spacing shall be 100 feet when speed limit is 30 mph or less.
- Sign spacing shall be 350 feet when speed limit is greater than 30 mph.
- Distance between cones equals speed limit in units of feet.
- Travel lane width must be 11' minimum.

NOT TO SCALE

1/17/2024
Darlene Durr
TCS # ES2 000148
Phone 253-737-5198
darlene.durr@hotmail.com

Darlene Durr

UNLAWFUL FOR ANYONE OTHER THAN THE CITY OF PUYALLUP TO ALTER THIS CERTIFIED TRAFFIC CONTROL PLAN IN ANY FORM WITHOUT EXPRESS WRITTEN CONSENT
DARLENE DURR, TCS #ES2 000148, darlene.durr@hotmail.com

Night work required.
Closure allowed Sunday night - Thursday night 9p.m. - 5a.m. only.
Prior to scheduling work coordinate with the city by calling the Engineering Inspection Message Line: Phone: 253-435-3650
A minimum of 48 hours advance notice is required for coordination/scheduling purposes. Also see Minimum Requirements for Night Traffic Control TE-007, attached.

Night Work Requirement:
Applicant must provide 48hr. notification to residents and businesses within 300 feet of the work area either via door hanger, message board or signs posted visibly along the right-of-way

Call communications center at 253-287-4456 on day of closure.