

PRFUP20240151

The applicant is responsible to notify the city of a job start 48 hours in advance using the CityView portal. The permit and traffic control plans shall be posted at the job site and available to inspectors at all times. ** Public notification shall comply with PMC Chapter 11.05.110 **

POLE RETIREMENT TABLE

Table with columns: POLE OR STAKE NO, GRID NUMBER, POLE LENGTH, POLE CLASS, YEAR INSTALLED, TOPPED, RMWD, TEL, TV, FIBER, TRAN, RMWD, ST. LIGHT TRANSFERS ID NUMBER, REMARKS. Includes rows for poles #49 and #48.

POLE TABLE

Table with columns: OLD POLE OR STAKE NO, POLE OR STAKE NO, STATION, TRANS DESIGN TEMP, ACTION, POLE LENGTH, POLE CLASS, DRILLING SPECIFICATIONS, TYPE, STANDARD PRACTICE, DIST. FRAMING FLOW, GRID NUMBER, REMARKS, GPS. Includes rows for poles #45, #46, #47, #48, #49, and #50.

GUYING TABLE

Table with columns: POLE OR STAKE NO, ACT/ON, LEAD SPAN, QTY, CONSTRUCTION UNIT DESCRIPTION, STD. PRAC., FIG, ACTION, QTY, ANCHORS CONSTRUCTION UNIT DESCRIPTION, STD. PRAC., FIG, DET, REMARKS. Includes rows for pole #48 and #48s.

STRINGING SAG TABLE 1

Table with columns: TEMP DEG FAHR, TENSION LBS, 795 KCMIL ACSR TERN FINAL, NESC MEDIUM LOADING RS=330', SPAN LENGTH IN FEET - SAG IN FEET. Includes rows for temperatures from 0 to 100.

STRINGING SAG TABLE 2

Table with columns: TEMP DEG FAHR, TENSION LBS, 397.5 KCMIL 18/1 ACSR CHICKADEE NESC MED LOADING RS=275', SPAN LENGTH IN FEET - SAG IN FEET. Includes rows for temperatures from 0 to 100.

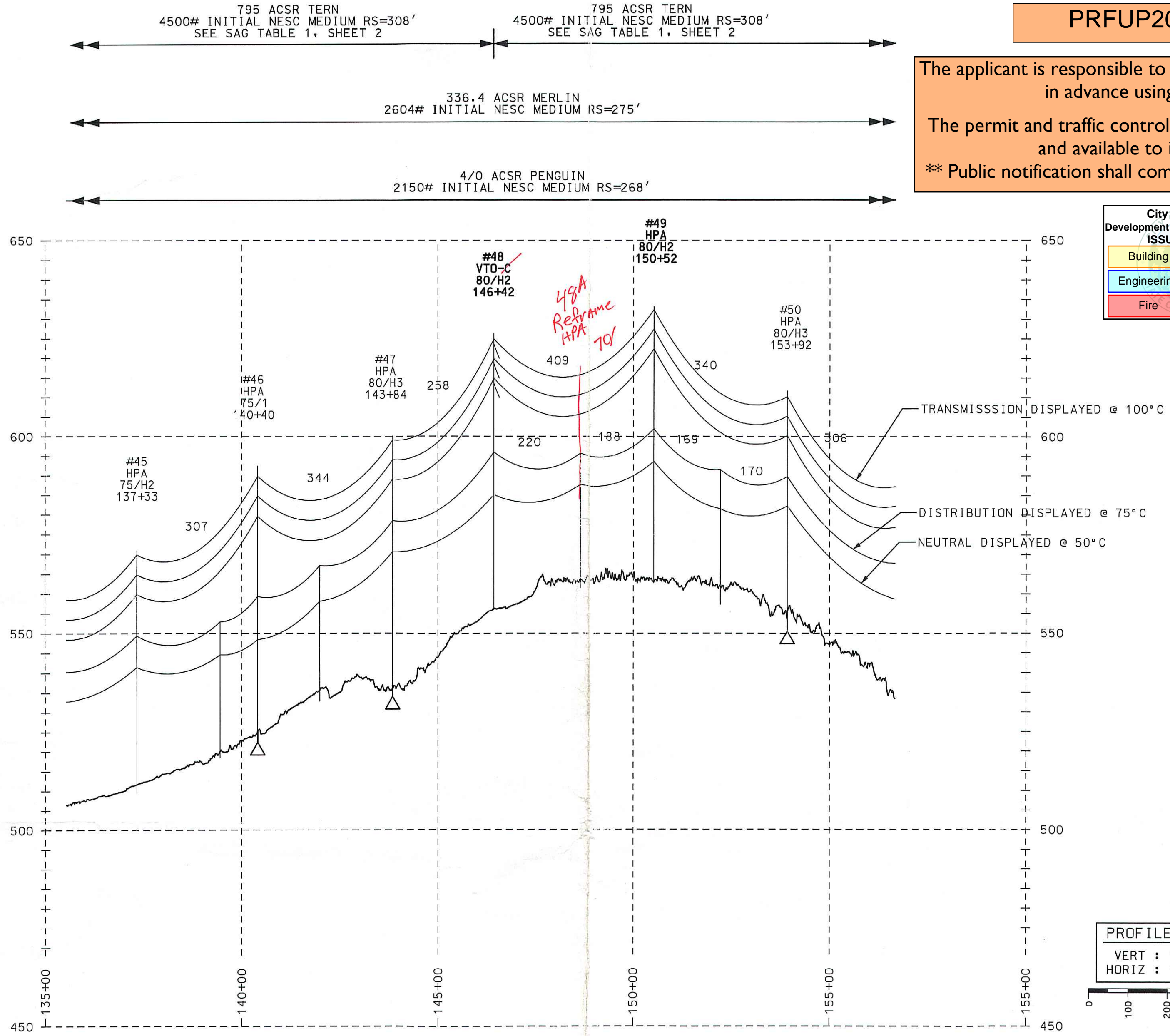

City of Puyallup Development & Permitting Services ISSUED PERMIT. Legend for Building, Engineering, Fire, Planning, Public Works, Traffic.

PROFILE SCALE. VERT: 1" = 20'. HORIZ: 1" = 200'. Scale bar from 0 to 400 feet.

INSTALL PER POLE TABLE - SAG WEST & EAST PER TABLE 1 36" LINKS PROVIDED USE 795 ACSR TERN FOR JUMPERS TO AND FROM AIR PRODUCTS. CONNECT JUMPERS WITH COMPRESSION WEDGE CONNECTORS. FIELD VERIFY CONDUCTOR TO AIR PRODUCTS. RECORD ON FORMANS COPY. IF CONDUCTOR TO AIR PRODUCTS IS CHICKADEE 397.5 ACSR, SAG PER TABLE 2 INSTALL TANGENT DIST SA (6034.1010) TANU313 TRANSFER OR REINSTALL: 1 - 4" CONDUIT RISER (6042.1000) RIS4CS5 1 - 3 PHASE TERMINAL FEEDS (6043.1000) TSU3L1F P3415 COMMUNICATIONS TO TRANSFER INSTALL GRID NUMBERS

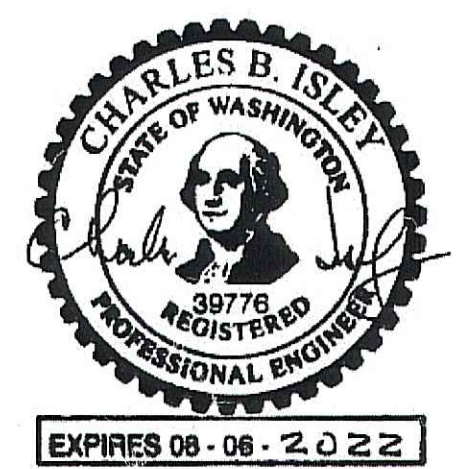
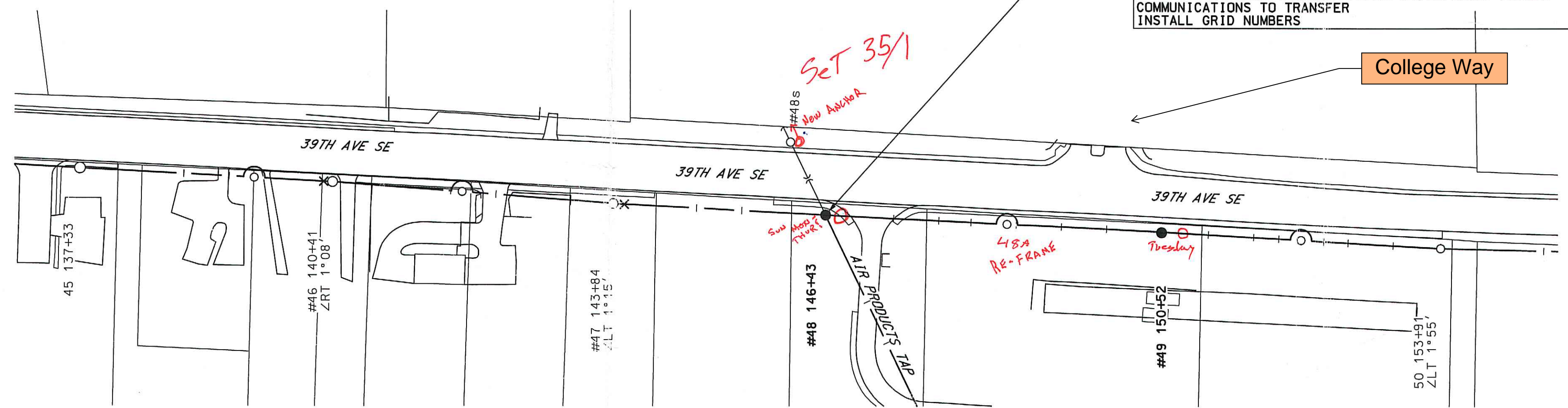

PLAN SCALE 1" = 100'. Scale bar from 0 to 200 feet.

FOREMAN COPY

DISTRIBUTION WORK ORDER #111022191

Administrative form containing project details, revision history, and utility arrangements. Includes fields for PROJECT PHASE, ORDER#, FOREMAN, and JOINT FACILITIES ARRANGEMENTS.

Plotted: 8/23/2021 8:36:11 AM S.LUDIN 111022191

PRFUP20240151

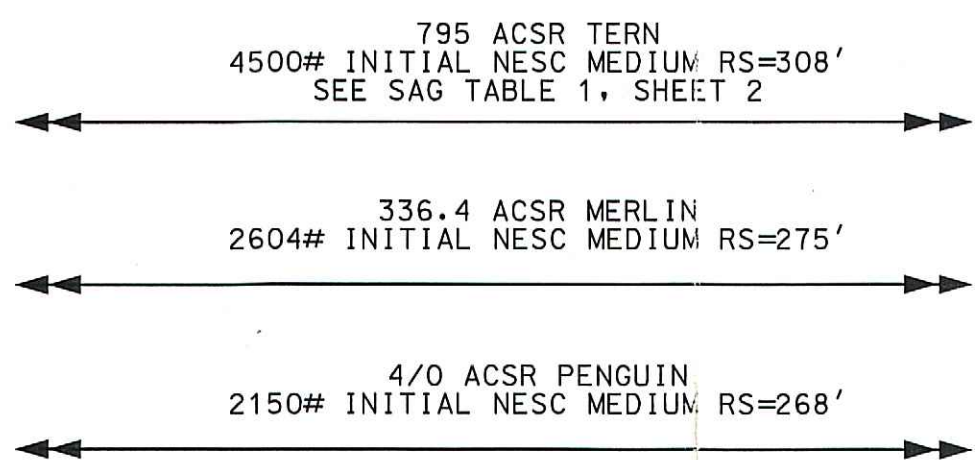
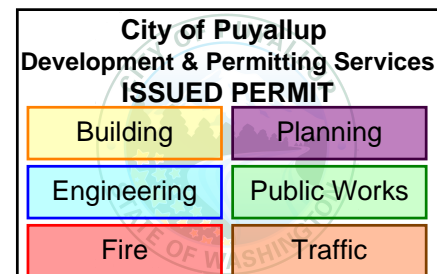

POLE OR STAKE NO	GRID NUMBER	POLE DATA				TEMP TRANSFERS			ST. LIGHT TRANSFERS			REMARKS	
		POLE LENGTH	POLE CLASS	YEAR INSTALLED	TOPPED	RMVD	TEL	TV	FIBER	TRAN	RMVD		ID NUMBER
#57	566916-156170	70	1	1976	<input checked="" type="checkbox"/>	<input type="checkbox"/>	<input type="checkbox"/>	<input type="checkbox"/>	<input checked="" type="checkbox"/>	<input type="checkbox"/>	<input type="checkbox"/>	SEVERE INSECT DAMAGE	47.154435 -122.262847

POLE OR STAKE NO	STATION	TRANS DESIGN TEMP	ACTION	POLE LENGTH	POLE CLASS	DRILLING SPECIFICATIONS 1025-1400	TYPE	STANDARD PRACTICE	DIST. FRAMING FROM POLE TOP	GRID NUMBER	REMARKS	GPS	
												LAT	LONG
#56	173+05	100°C	EXIST	80	H4	FIG 10	HPA	6085.1000	29	566917-156137	REPLACE UNDER WORK ORDER # 111025926		
#57	176+48	100°C	REPLACE	75	H4	FIG 10	HPA	6085.1000	27	566916-156170	12696 39TH AVE SE. PUYALLUP. 98374	47.154435	122.262847
#58	179+93	100°C	EXIST	75	H3	FIG 10	HPA	6085.1000	26	566914-156203			

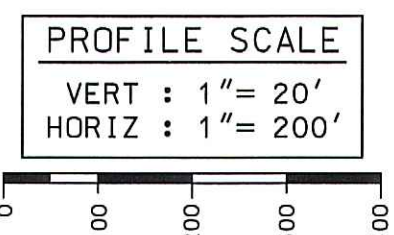
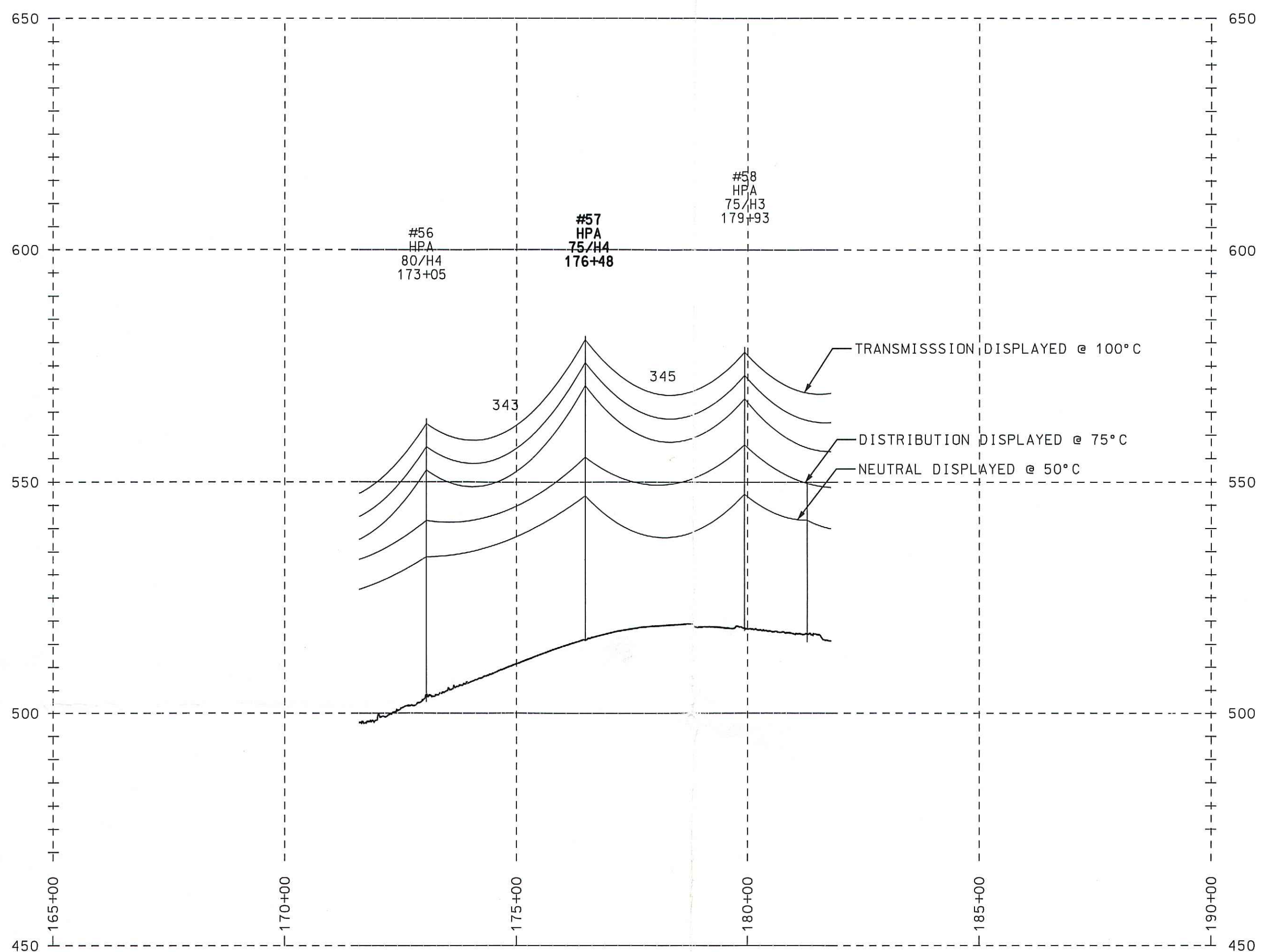

Foreman Please Fill In: <input type="checkbox"/> Install <input checked="" type="checkbox"/> Remove Grid # 566916-156170 Trf Size 5 KVA Tested Sec Voltage _____ Mfg Moloney Serial # 1420655 Co. ID # _____ Oil Cap in Gal. 4 Impedance 2.4 Mfg < ppm PCB? _____ Bushings 2	Foreman Please Fill In: <input checked="" type="checkbox"/> Install <input type="checkbox"/> Remove Grid # 566916-156170 Trf Size _____ Tested Sec Voltage _____ Mfg _____ Serial # _____ Co. ID # _____ Oil Cap in Gal. _____ Impedance _____ Mfg < ppm PCB? _____ Bushings _____
--	--

INSTALL PER POLE TABLE
INSTALL DDE 3 PHASE (6034.1044) DDEU315
REPLACE TRANSFORMER WITH 15KVA PER (6025.1000) TRFLXF COMMUNICATIONS, INTOLIGHT TAG SLAR0938, STREETLITE, & SECONDARY TO TRANSFER
INSTALL GRID & STRUCTURE NUMBERS

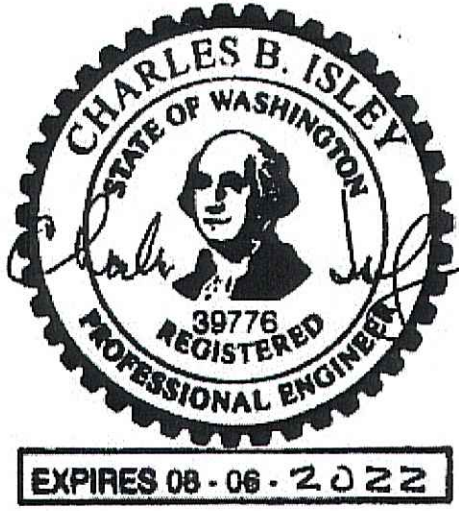
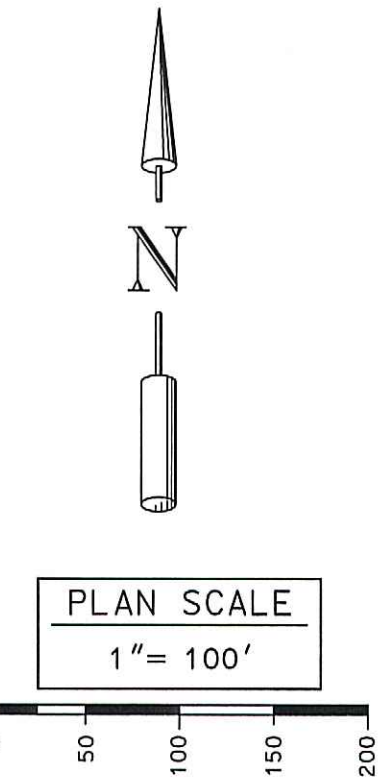
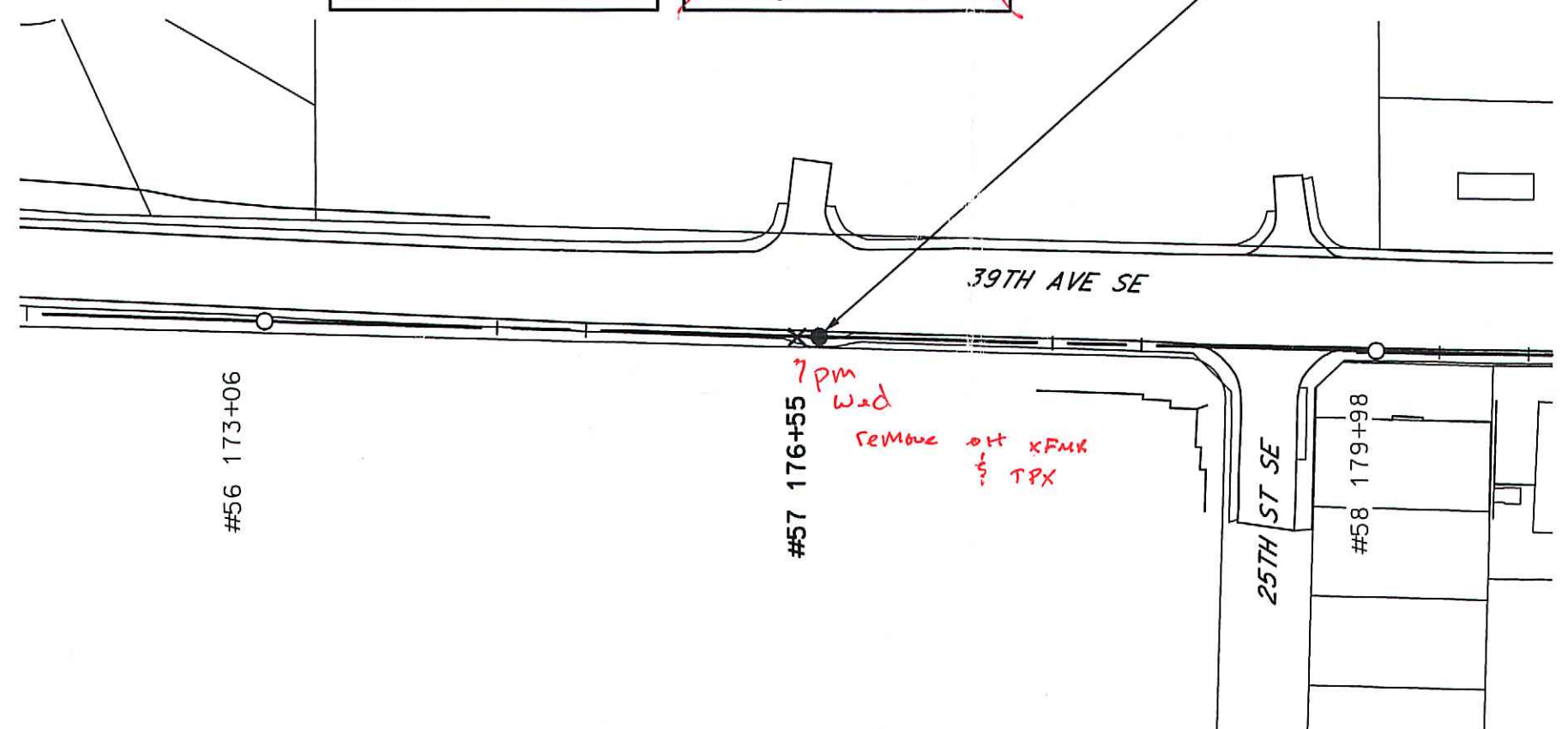

DISTRIBUTION WORK ORDER #111022191

CALL (800)424-5555 2 BUSINESS DAYS BEFORE YOU DIG
THIS SKETCH NOT TO BE RELIED UPON FOR EXACT LOCATION OF FACILITIES

PROJECT PHASE	ORDER#	FOREMAN (Check Box if Complete)
NOTIFICATION SUPERIOR	11113442	<input checked="" type="checkbox"/> PSE EQUIPMENT LOCKED/SECURED & WORK AREA LEFT IN CLEAN/SAFE CONDITION.
CAPITAL	101141788	<input checked="" type="checkbox"/> GRID, CABLE AND SWITCH NUMBERS INSTALLED & VERIFIED.
REMOVAL	111022191	<input type="checkbox"/> FIELD CHANGES RED-LINED ON AS-BUILTS.
EXPENSE	108120485	<input checked="" type="checkbox"/> MATERIAL VERIFIED AND CHANGES NOTED ON PAPERWORK.
DIST EXPENSE	571018271	<input type="checkbox"/> TOTAL PRIMARY CABLE NOTED ON AS-BUILT.
	593238678	<input type="checkbox"/> COMPANY ID #'s RECORDED IN CORRECT LOCATION ON AS-BUILT.
		<input type="checkbox"/> INDICATE CORRECT FUSE SIZE ON AS-BUILT & VERIFY PROPER PHASE.
		<input type="checkbox"/> DEVIATIONS NOTED ON THE AS-BUILT AND THEIR REASON

Locates Required? Yes No
Outages Required? Yes No
Flagging Required? Yes No
Foreman's Signature: *[Signature]*
Company: **POTELCO** Employee ID# _____

REV#	DATE	BY	DESCRIPTION	REAL ESTATE/EASEMENT	PERMIT
3					
2					
1	8/23/21	CI	PROJECT UPDATE	FUNCTION CONTACT	PHONE NO DATE
				PROJECT MGR K. POPICH	253-208-0000
				ENGR-POWER C. ISLEY	425-456-2923 08/23/2021
				DRAWN BY S. JOHNSON	253-395-6988
				CHECKED BY	08/28/2021
				APPROVED BY	
				FOREMAN #1	Swick 253-466-5526 8/10/22
				FOREMAN #2	
				MAPPING	

UTILITIES	CONTACT	PHONE#	INTERNAL USE

FAIRCHILD - ALDERTON (115 KV)
POLE BO REPLACEMENT OF #57
PUYALLUP WA

INCIDENT #/REV # 1
SAP ORDER NUMBER 111022191
SCALE AS-NOTED PAGE 3/4

Plotted: 8/23/2021 8:36:16 AM S.LJOHN 111022191

TRANSMISSION DRAWING SOURCE: T-0554 SH04

AS-BUILT: T-0554 SH1BD

111022191

PRFUP20240151

795 ACSR TERN
4500# INITIAL NESC MEDIUM RS=308'
SEE SAG TABLE 1, SHEET 2

City of Puyallup
Development & Permitting Services
ISSUED PERMIT

Building	Planning
Engineering	Public Works
Fire	Traffic

New Pole
11/2021
11/21
4/20

POLE RETIREMENT TABLE

POLE OR STAKE NO	GRID NUMBER	POLE LENGTH	POLE CLASS	YEAR INSTALLED	TOPPED	RWD	TEMP TRANSFERS			ST. LIGHT TRANSFERS			REMARKS
							TEL.	TV	FIBER	TRAN	RWD	ID NUMBER	
#18	567099-156760	65	1	1977									
#18	567100-156760	65	1	1977								INTERNAL DECAY	47.158870 -122.242683
#16	567049-156632	65	1	1977								INTERNAL DECAY	47.159897 -122.239603
#16	576049-156631	65	1	1977								INTERNAL DECAY	47.159898 -122.239603

POLE TABLE

POLE OR STAKE NO	STATION	TRANS DESIGN TEMP	ACTION	POLE LENGTH	POLE CLASS	DRILLING SPECIFICATIONS 1025-1400	TYPE	STANDARD PRACTICE	DIST. FRAMING FROM POLE TOP	GRID NUMBER	REMARKS	ACCESS	GPS	
													LAT	LONG
#15	235+99	100°C	EXIST	70	1	FIG 10	HPA	6085.1000		566916-156170				
#15		100°C	EXIST	70	1	FIG 10	HPA	6085.1000						
#16	240+48	100°C	REPLACE	65	1	FIG 5	HTDA	6086.1020		576049-156632	ADD X-BRACES MID	BPA Access RD near 10515 140th Ave Ct E. Puyallup, 98374	47.158870	122.242683
#16		100°C	REPLACE	65	1	FIG 5	HTDA	6086.1020		576049-156631				
#17	244+44	100°C	EXIST	60	1	FIG 10	HPA	6085.1000						
#17		100°C	EXIST	60	1	FIG 10	HPA	6085.1000						
#18	248+98	100°C	REPLACE	65	1	FIG 5	HTSA	6086.1010		567100-156760		BPA Access RD near 10515 140th Ave Ct E. Puyallup, 98374	47.159897	122.239603
#18		100°C	REPLACE	65	1	FIG 5	HTSA	6086.1010		567099-156760				

GUYING TABLE

POLE OR STAKE NO	GUYS					ANCHORS					REMARKS	
	ACTION	LEAD OR SPAN	QTY	CONSTRUCTION UNIT DESCRIPTION	STD. PRAC. 6073-xxxx	FIG	ACTION	QTY	CONSTRUCTION UNIT DESCRIPTION	STD. PRAC. 6072.1000		FIG
18	INSTALL	30	1	GUY 3/8 SIDE DOWN 8' - GYT3S1	0100	1	EXIST	1	ANCHOR, PLATE 24 - 1 IN ROD - ANTP24	3	B	

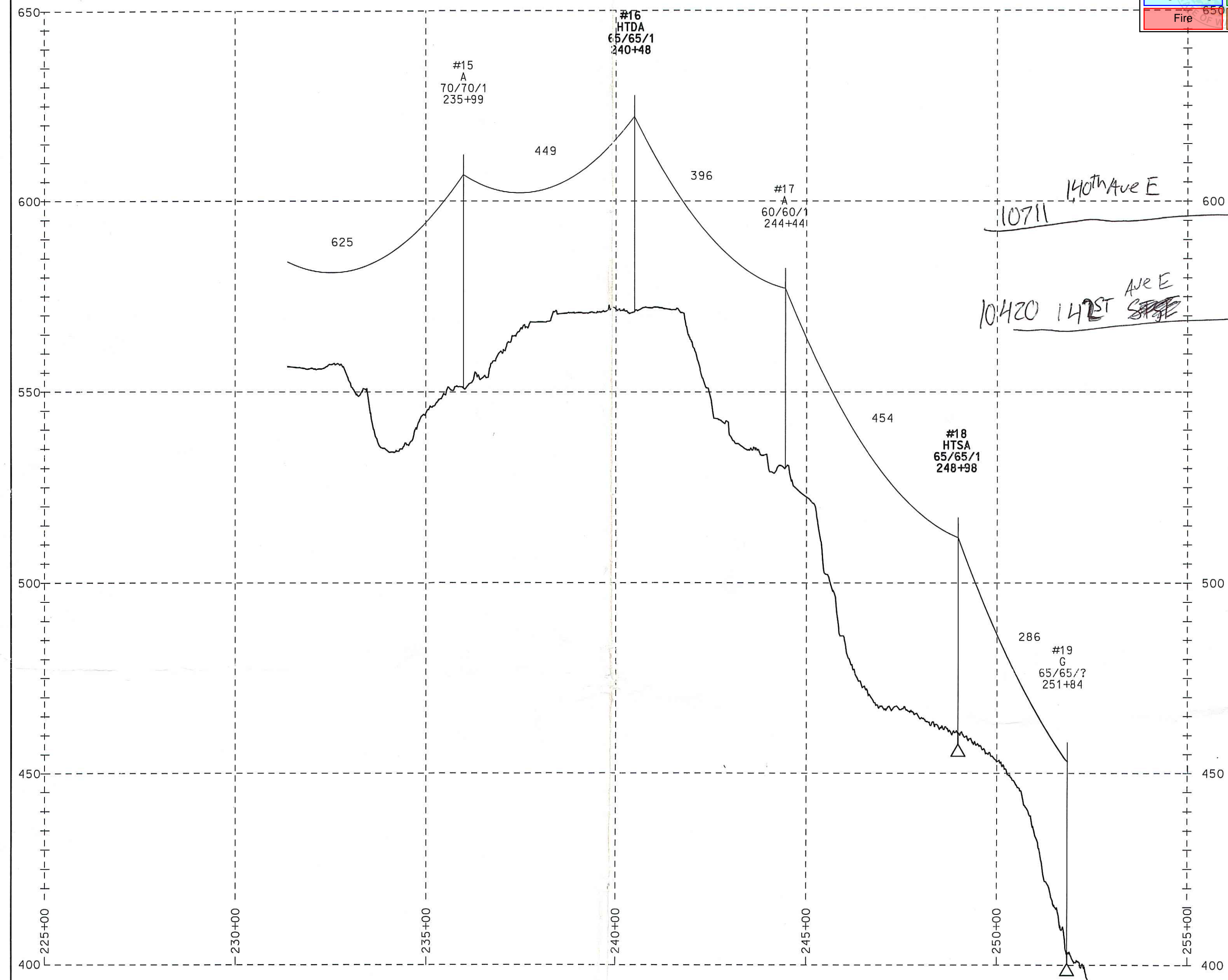

PROFILE SCALE
VERT : 1" = 20'
HORIZ : 1" = 200'

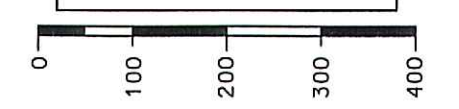

DISTRIBUTION WORK ORDER #111022191

CALL (800)424-5555 2 BUSINESS DAYS BEFORE YOU DIG
THIS SKETCH NOT TO BE RELIED UPON FOR EXACT LOCATION OF FACILITIES

PROJECT PHASE	ORDER#	FOREMAN (Check Box if Complete)			
NOTIFICATION 11113442	101141788	<input type="checkbox"/> PSE EQUIPMENT LOCKED/SECURED & WORK AREA LEFT IN CLEAN/SAFE CONDITION.			
SUPERIOR 111022191	108120485	<input type="checkbox"/> GRID, CABLE AND SWITCH NUMBERS INSTALLED & VERIFIED.			
CAPITAL 111022191	511018271	<input type="checkbox"/> FIELD CHANGES RED-LINED ON AS-BUILTS.			
REMOVAL 108120485	593238678	<input type="checkbox"/> MATERIAL VERIFIED AND CHANGES NOTED ON PAPERWORK.			
EXPENSE 511018271		<input type="checkbox"/> TOTAL PRIMARY CABLE NOTED ON AS-BUILT.			
DIST EXPENSE 593238678		<input type="checkbox"/> COMPANY ID #s RECORDED IN CORRECT LOCATION ON AS-BUILT.			
		<input type="checkbox"/> INDICATE CORRECT FUSE SIZE ON AS-BUILT & VERIFY PROPER PHASE.			
		<input type="checkbox"/> DEVIATIONS NOTED ON THE AS-BUILT AND THEIR REASON.			
Locates Required	Yes <input type="checkbox"/> No <input type="checkbox"/>	Foreman's Signature _____			
Outages Required	Yes <input type="checkbox"/> No <input type="checkbox"/>	Company _____ Employee ID# _____			
Flagging Required	Yes <input type="checkbox"/> No <input type="checkbox"/>				
REV#	DATE	BY	DESCRIPTION	REAL ESTATE/EASEMENT	PERMIT
3					
2					
1	8/23/21	CI	PROJECT UPDATE		
COUNTY	PIERCE	TSG MAP	08C	TLN #	68
174 SEC	08	CTRC MAP		POWER WK CTR	
Seo10 T19 R04E				UG CTRC MAP	
U-MAP	190E003	CIRCUIT NO.			
	190E008,190E007				
JOINT FACILITIES ARRANGEMENTS					
UTILITIES					INTERNAL USE
CONTACT					INCIDENT #/REV #
PHONE#					1
FAIRCHILD - ALDERTON (115 KV) REPLACE BO #16 AND #18 POLE PUYALLUP WA					SAP ORDER NUMBER 111022191
					SCALE PAGE AS-NOTED 4/4

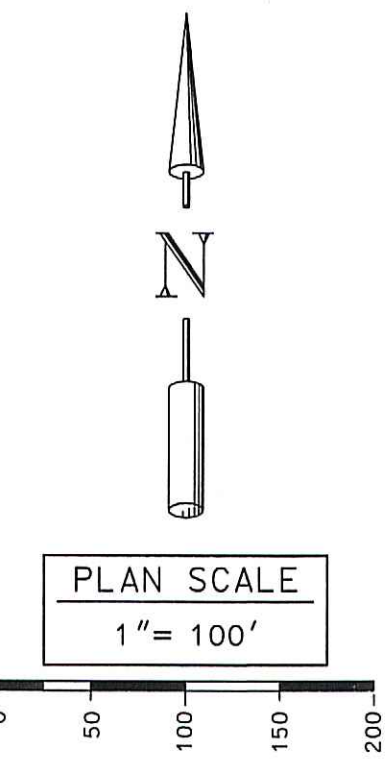

Plotted: 8/23/2021 8:36:21 AM SLOJHN 111022191

TRANSMISSION DRAWING SOURCE: T-0554 SH04

ASBUILT T-0554 SHTBD

111022191

PRFUP20240151

City of Puyallup
Development & Permitting Services
ISSUED PERMIT

Building	Planning
Engineering	Public Works
Fire	Traffic

INSTALL PER POLE TABLE - SAG WEST & EAST PER TABLE 1 36" LINKS
 USE 795 ACSR TERN FOR JUMPERS TO AND FROM AIR PRODUCTS.
 CONNECT JUMPERS WITH COMPRESSION WEDGE CONNECTORS
 FIELD VERIFY CONDUCTOR TO AIR PRODUCTS. RECORD ON FORMANS COPY
 IF CONDUCTOR TO AIR PRODUCTS IS CHICKADEE 397.5 ACSR, SAG PER TA
 INSTALL TANGENT DIST SA (6034.1010) TANU313
 TRANSFER OR REINSTALL:
 1 - 4" CONDUIT RISER (6042.1000) RIS4CSS
 1 - 3 PHASE TERMINAL FEEDS (6043.1000) TSU3L1F P3415
 COMMUNICATIONS TO TRANSFER
 INSTALL GRID NUMBERS

College Way

39TH AVE SE

39TH AVE SE

39TH AVE SE

45 137+33

#46 140+41
ZLT 1°08'

#47 143+84
ZLT 1°15'

#48 146+43

#49 150+52

50 153+91
ZLT 1°55'

Set 35/1

New Anchor

New Tower

LISA RE-FRAME

Tuesday

AIR PRODUCTS TAP

Anchored guy wire shall be installed or retrofit with a minimum 8-feet of overhead sidewalk clearance. The guy-wire shall not obstruct access to any property or to a public or private utility facility. The guy wire shall be anchored in the public right-of-way or within a private utility easement

EX

PRFUP20240151

City of Puyallup
Development & Permitting Services

ISSUED PERMIT

Building	Planning
Engineering	Public Works
Fire	Traffic

Foreman Please Fill In:
 Install Remove
 Grid # 566916-156170
 Trf Size 5 KVA
 Tested Sec Voltage _____
 Mfg Moloney
 Serial # 1420655
 Co. ID # _____
 Oil Cap in Gal. 4
 Impedance 2.4
 Mfg < ppm PCB? _____
 Bushings 2

~~Foreman Please Fill In:
 Install Remove
 Grid # 566916-156170
 Trf Size _____
 Tested Sec Voltage _____
 Mfg _____
 Serial # _____
 Co. ID # _____
 Oil Cap in Gal. _____
 Impedance _____
 Mfg < ppm PCB? _____
 Bushings _____~~

INSTALL PER POLE TABLE
 INSTALL DDE 3 PHASE (6034.1044) DDEU315
 REPLACE TRANSFORMER WITH 15KVA PER (6025.1000) TRFLXF
 COMMUNICATIONS, INTOLIGHT TAG SLAR0938, STREETLITE, & SECONDARY TO TRANSFER
 INSTALL GRID & STRUCTURE NUMBERS

