

Work allowed on only one side of E. Main at any time. This includes work approved under Permit PRFUP20240141 PRFUP20240142

**PRFUP20240143**  
 Closure Allowed  
 Monday - Thursday  
 9 AM - 2 PM  
 Call Communications Center  
 At (253) 287-4456  
 On Day Of Closure

The applicant shall notify property owner(s) of blocked driveway(s) at least 24 hours in advance.  
 Work shall immediately cease in the work zone for a pedestrian spotter, available at all times, to escort pedestrians around the work area

This TCP can also be used for Location #2

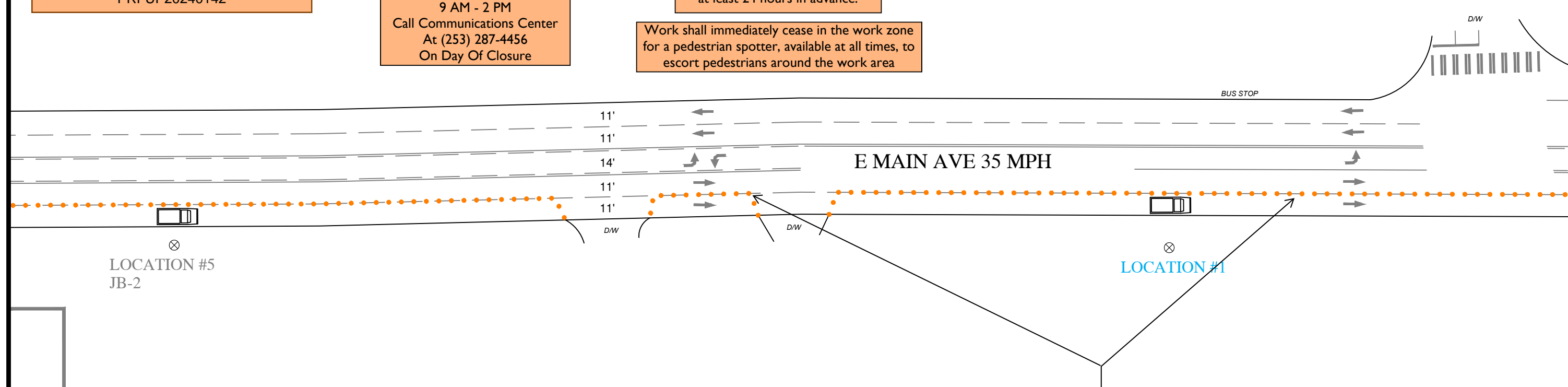

LOCATION #5  
JB-2

LOCATION #1

101 23rd St SE,  
Puyallup, WA  
98372

East bound traffic on E Main  
 WILL BE GUIDED INTO ONE LANE THROUGH THE WORK ZONE BUFFER AREA OF LOCATION #1  
 Once through the buffer traffic should resume normal operation  
 See LANE SHIFT - THREE LANE ROADWAY, attached

City of Puyallup  
Development & Permitting Services  
ISSUED PERMIT

Building	Planning
Engineering	Public Works
Fire	Traffic



SCALE: N.T.S.

- GENERAL NOTES:**
- ALL "W" SERIES SIGNS SHALL BE 48" FLUORESCENT ORANGE, UNLESS OTHERWISE NOTED.
  - NIGHT WORK REQUIRES ADDITIONAL ROADWAY LIGHTING AT FLAGGING STATIONS.
  - PEDESTRIAN SPOTTERS SHALL CONDUCT PEDESTRIAN TRAFFIC CONTROL AND ARE TO MAINTAIN OPEN SIDEWALKS AND ADA RAMPS.
  - NOTIFY TRANSIT AUTHORITY FIVE DAYS PRIOR TO STARTING WORK.
  - ALL LANES SHOULD BE A MINIMUM OF 10' IN WIDTH AS MEASURED TO THE NEAR FACE OF THE CHANNELIZING DEVICES.

**LEGEND**

- TRAFFIC CONE OR DELINEATOR
- SIGN
- ▭ WORK VEHICLE
- ◀▶ FLASHING ARROW BOARD

BUFFER DATA										
LONGITUDINAL BUFFER SPACE = B										
SPEED (MPH)	25	30	35	40	45	50	55	60	65	70
LENGTH (feet)	155	200	250	305	360	425	495	570	645	730
TRANSPORTABLE ATTENUATOR ROLL AHEAD DISTANCE = R										
HOST VEHICLE WEIGHT 9,900 TO 22,000 lbs.			HOST VEHICLE WEIGHT > 22,000 lbs.							
< 45 MPH	45-55 MPH	> 55 MPH	< 45 MPH	45-55 MPH	> 55 MPH	< 45 MPH	45-55 MPH	> 55 MPH	< 45 MPH	45-55 MPH
100'	123'	172'	74'	100'	150'					

SIGN SPACING = X (1)		
RURAL ROADS & URBAN ARTERIALS	35 / 40 MPH	350' +/-
RURAL ROADS, URBAN ARTERIALS, RESIDENTIAL & BUSINESS DISTRICTS	25 / 30 MPH	200' +/- (2)
URBAN STREETS	25 MPH OR LESS	100' +/- (2)

(1) ALL SPACING MAY BE ADJUSTED TO ACCOMMODATE INTERSECTIONS AND DRIVEWAYS.  
 (2) THIS SPACING MAY BE REDUCED IN URBAN AREAS TO FIT ROADWAY CONDITIONS.

LANE WIDTH (feet)	MINIMUM LANE CLOSURE TAPER LENGTH = L (feet)									
	Posted Speed (mph)									
	25	30	35	40	45	50	55	60	65	70
10	105	150	205	270	450	500	550	-	-	-
11	115	165	225	295	495	550	605	660	-	-
12	125	180	245	320	540	600	660	720	780	840

CHANNELIZATION DEVICE SPACING (feet)		
MPH	TAPER	TANGENT
50/70	40	80
35/45	30	60
25/30	20	40

THIS IS A COMCAST DOCUMENT, PROPRIETARY & CONFIDENTIAL

DESIGN:	REV	DESCRIPTION	DATE
DRAWN BY: DOM	0	ISSUE FOR PERMIT	10/26/2023
APPROVED:			
APPROVED:			
APPROVED:			

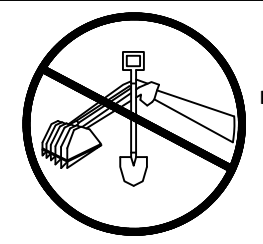

**IMPORTANT NOTICE**  
 Section # 4216/4217 of the Government Code requires a Dig Alert Identification Number to be issued before a "Permit to Excavate" will be valid For your Dig Alert I.D.  
 CALL TOLL FREE  
 48 HOURS BEFORE YOU DIG  
 UNDERGROUND SERVICE ALERT  
 1-800-227-2600

MULTIPLE ADDRESSES, PUYALLUP, WA TRAFFIC CONTROL - LOCATIONS #10 AND #11	
PROJ#:	JB1439852-NODE SEG
CONSTRUCTION TYPE:	OVERLASH AND SPLICE
SYSTEM:	PUYALLUP
NODE:	

**GENERAL NOTES:**

1. ALL "W" SERIES SIGNS SHALL BE 48" FLUORESCENT ORANGE, UNLESS OTHERWISE NOTED.
2. NIGHT WORK REQUIRES ADDITIONAL ROADWAY LIGHTING AT FLAGGING STATIONS.
3. PEDESTRIAN SPOTTERS SHALL CONDUCT PEDESTRIAN TRAFFIC CONTROL AND ARE TO MAINTAIN OPEN SIDEWALKS AND ADA RAMPS.
4. NOTIFY TRANSIT AUTHORITY FIVE DAYS PRIOR TO STARTING WORK.
5. ALL LANES SHOULD BE A MINIMUM OF 10' IN WIDTH AS MEASURED TO THE NEAR FACE OF THE CHANNELIZING DEVICES.

121 23rd St SE,  
Puyallup, WA 98372

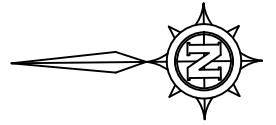

SCALE: N.T.S.

PRFUP20240143

Closure Allowed  
Monday - Friday  
9AM - 3PM  
Call communications  
center at 253-287-4456 on  
day of closure.

The applicant shall notify property  
owner(s) of blocked driveway(s)  
at least 24 hours in advance.

Work shall immediately cease in the work zone  
for a pedestrian spotter, available at all times, to  
escort pedestrians around the work area

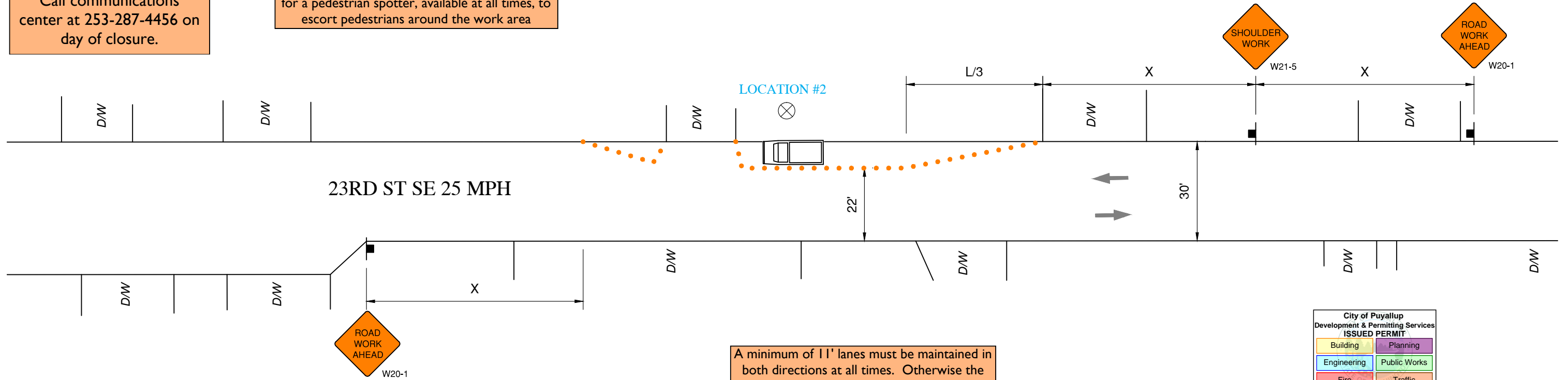

City of Puyallup  
Development & Permitting Services  
**ISSUED PERMIT**

Building	Planning
Engineering	Public Works
Fire	Traffic

BUFFER DATA										
LONGITUDINAL BUFFER SPACE = B										
SPEED (MPH)	25	30	35	40	45	50	55	60	65	70
LENGTH (feet)	155	200	250	305	360	425	495	570	645	730
TRANSPORTABLE ATTENUATOR ROLL AHEAD DISTANCE = R										
HOST VEHICLE WEIGHT 9,900 TO 22,000 lbs.					HOST VEHICLE WEIGHT > 22,000 lbs.					
< 45 MPH	45-55 MPH	> 55 MPH	< 45 MPH	45-55 MPH	> 55 MPH	< 45 MPH	45-55 MPH	> 55 MPH	< 45 MPH	45-55 MPH
100'	123'	172'	74'	100'	150'					

SIGN SPACING = X (1)		
RURAL ROADS & URBAN ARTERIALS	35 / 40 MPH	350' +/-
RURAL ROADS, URBAN ARTERIALS, RESIDENTIAL & BUSINESS DISTRICTS	25 / 30 MPH	200' +/- (2)
URBAN STREETS	25 MPH OR LESS	100' +/- (2)

(1) ALL SPACING MAY BE ADJUSTED TO ACCOMMODATE INTERSECTIONS AND DRIVEWAYS.  
(2) THIS SPACING MAY BE REDUCED IN URBAN AREAS TO FIT ROADWAY CONDITIONS.

MINIMUM SHOULDER TAPER LENGTH = L/3 (feet)											
SHOULDER WIDTH (feet)	Posted Speed (mph)										
	25	30	35	40	45	50	55	60	65	70	
8'	40	40	60	90	120	130	150	160	170	190	
10'	40	60	90	90	150	170	190	200	220	240	

USE A 3 DEVICES TAPER FOR SHOULDERS LESS THEN 8'

CHANNELIZATION DEVICE SPACING (feet)		
MPH	TAPER	TANGENT
50/70	40	80
35/45	30	60
25/30	20	40

**LEGEND**

- TRAFFIC CONE OR DELINEATOR
- SIGN
- ▭ WORK VEHICLE

THIS IS A COMCAST DOCUMENT, PROPRIETARY & CONFIDENTIAL

DESIGN:	REV	DESCRIPTION	DATE
DRAWN BY: DOM	0	ISSUE FOR PERMIT	10/26/2023
APPROVED:			
APPROVED:			
APPROVED:			

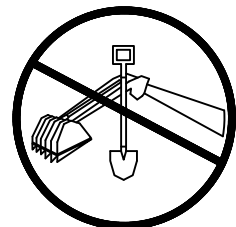

**IMPORTANT NOTICE**

Section # 4216/4217 of the Government Code requires a Dig Alert Identification Number to be issued before a "Permit to Excavate" will be valid For your Dig Alert I.D.

CALL TOLL FREE  
48 HOURS BEFORE YOU DIG  
UNDERGROUND SERVICE ALERT  
1-800-227-2600

MULTIPLE ADDRESSES, PUYALLUP, WA  
TRAFFIC CONTROL - LOCATION #12

PROJ#: JB1439852-NODE SEG

CONSTRUCTION TYPE: OVERLASH AND SPLICE

SYSTEM: PUYALLUP

NODE:

TC-2

SHEET: 2 OF 4

**GENERAL NOTES:**

1. ALL "W" SERIES SIGNS SHALL BE 48" FLUORESCENT ORANGE, UNLESS OTHERWISE NOTED.
2. NIGHT WORK REQUIRES ADDITIONAL ROADWAY LIGHTING AT FLAGGING STATIONS.
3. PEDESTRIAN SPOTTERS SHALL CONDUCT PEDESTRIAN TRAFFIC CONTROL AND ARE TO MAINTAIN OPEN SIDEWALKS AND ADA RAMPS.
4. NOTIFY TRANSIT AUTHORITY FIVE DAYS PRIOR TO STARTING WORK.
5. ALL LANES SHOULD BE A MINIMUM OF 10' IN WIDTH AS MEASURED TO THE NEAR FACE OF THE CHANNELIZING DEVICES.

PRFUP20240143

**Closure Allowed  
Monday - Friday  
9AM - 3PM  
Call communications  
center at 253-287-4456 on  
day of closure.**

The applicant shall notify property owner(s) of blocked driveway(s) at least 24 hours in advance.

Work shall immediately cease in the work zone for a pedestrian spotter, available at all times, to escort pedestrians around the work area

A minimum of 11' lanes must be maintained in both directions at all times. Otherwise the use of flaggers are required. See City of Puyallup's TCP No. 07

Also see City of Puyallup TCP No. 1 for Location #4

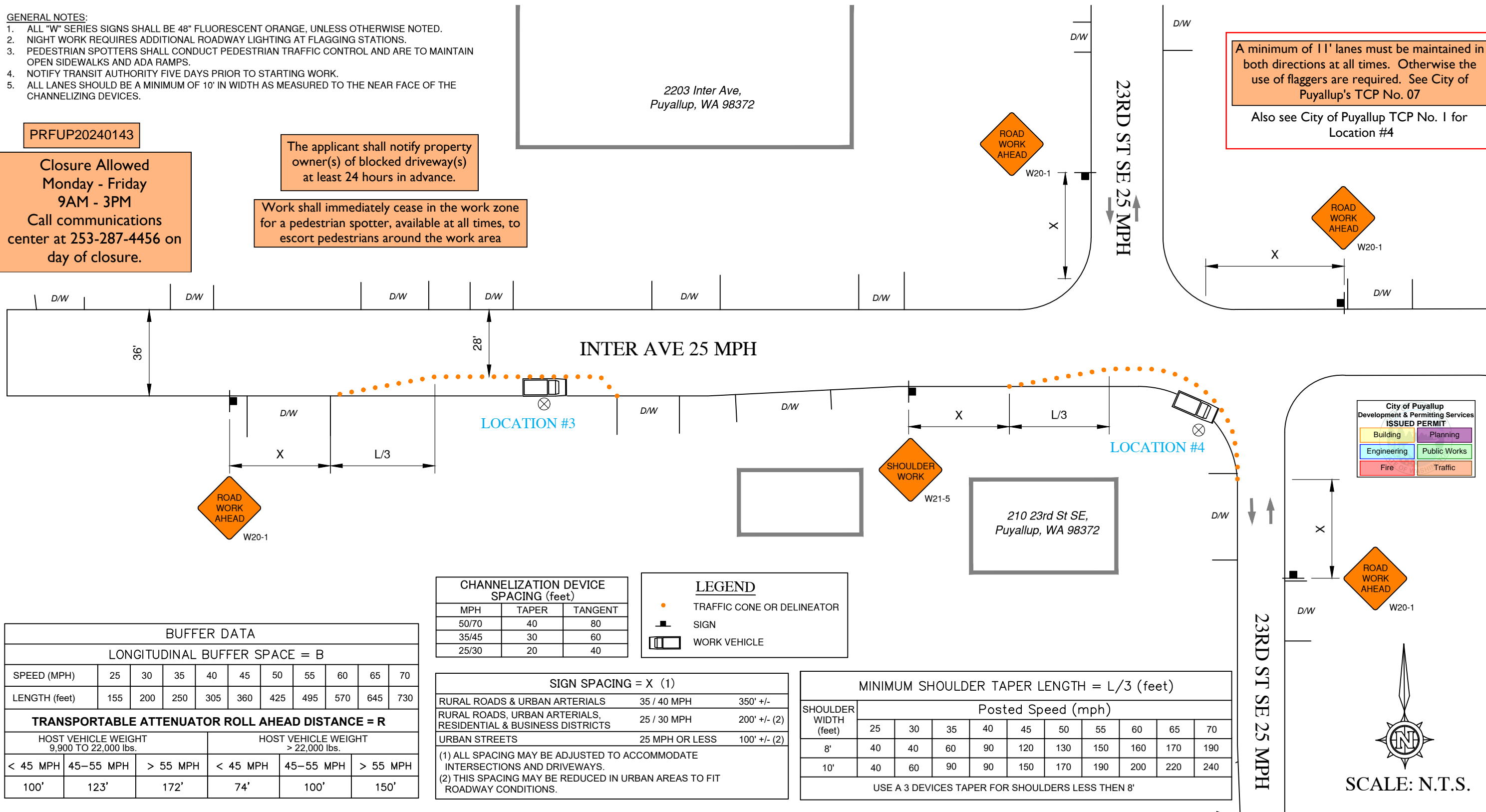

BUFFER DATA										
LONGITUDINAL BUFFER SPACE = B										
SPEED (MPH)	25	30	35	40	45	50	55	60	65	70
LENGTH (feet)	155	200	250	305	360	425	495	570	645	730
TRANSPORTABLE ATTENUATOR ROLL AHEAD DISTANCE = R										
HOST VEHICLE WEIGHT 9,900 TO 22,000 lbs.						HOST VEHICLE WEIGHT > 22,000 lbs.				
< 45 MPH	45-55 MPH	> 55 MPH	< 45 MPH	45-55 MPH	> 55 MPH					
100'	123'	172'	74'	100'	150'					

CHANNELIZATION DEVICE SPACING (feet)		
MPH	TAPER	TANGENT
50/70	40	80
35/45	30	60
25/30	20	40

**LEGEND**

- TRAFFIC CONE OR DELINEATOR
- SIGN
- ▭ WORK VEHICLE

SIGN SPACING = X (1)		
RURAL ROADS & URBAN ARTERIALS	35 / 40 MPH	350' +/-
RURAL ROADS, URBAN ARTERIALS, RESIDENTIAL & BUSINESS DISTRICTS	25 / 30 MPH	200' +/- (2)
URBAN STREETS	25 MPH OR LESS	100' +/- (2)

(1) ALL SPACING MAY BE ADJUSTED TO ACCOMMODATE INTERSECTIONS AND DRIVEWAYS.  
(2) THIS SPACING MAY BE REDUCED IN URBAN AREAS TO FIT ROADWAY CONDITIONS.

MINIMUM SHOULDER TAPER LENGTH = L/3 (feet)										
SHOULDER WIDTH (feet)	Posted Speed (mph)									
	25	30	35	40	45	50	55	60	65	70
	8'	40	40	60	90	120	130	150	160	170
10'	40	60	90	90	150	170	190	200	220	240

USE A 3 DEVICES TAPER FOR SHOULDERS LESS THEN 8'

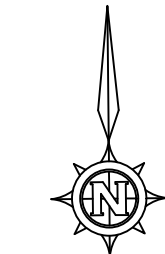

SCALE: N.T.S.

THIS IS A COMCAST DOCUMENT, PROPRIETARY & CONFIDENTIAL

DESIGN:	REV	DESCRIPTION	DATE
DRAWN BY: DOM	0	ISSUE FOR PERMIT	10/26/2023
APPROVED:			
APPROVED:			
APPROVED:			

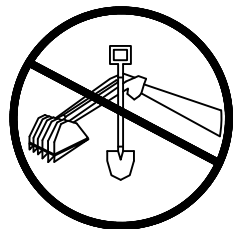

**IMPORTANT NOTICE**

Section # 4216/4217 of the Government Code requires a Dig Alert Identification Number to be issued before a "Permit to Excavate" will be valid For your Dig Alert I.D.

CALL TOLL FREE  
48 HOURS BEFORE YOU DIG  
UNDERGROUND SERVICE ALERT  
1-800-227-2600

MULTIPLE ADDRESSES, PUYALLUP, WA  
TRAFFIC CONTROL - LOCATIONS #13 AND #14

PROJ#: JB1439852-NODE SEG

CONSTRUCTION TYPE: OVERLASH AND SPLICE

SYSTEM: PUYALLUP

NODE:

TC-3

SHEET: 3 OF 4

BUFFER DATA										
LONGITUDINAL BUFFER SPACE = B										
SPEED (MPH)	25	30	35	40	45	50	55	60	65	70
LENGTH (feet)	155	200	250	305	360	425	495	570	645	730
TRANSPORTABLE ATTENUATOR ROLL AHEAD DISTANCE = R										
HOST VEHICLE WEIGHT 9,900 TO 22,000 lbs.					HOST VEHICLE WEIGHT > 22,000 lbs.					
< 45 MPH	45-55 MPH	> 55 MPH		< 45 MPH	45-55 MPH	> 55 MPH				
100'	123'	172'		74'	100'	150'				

SIGN SPACING = X (1)		
RURAL ROADS & URBAN ARTERIALS	35 / 40 MPH	350' +/-
RURAL ROADS, URBAN ARTERIALS, RESIDENTIAL & BUSINESS DISTRICTS	25 / 30 MPH	200' +/- (2)
URBAN STREETS	25 MPH OR LESS	100' +/- (2)

(1) ALL SPACING MAY BE ADJUSTED TO ACCOMMODATE INTERSECTIONS AND DRIVEWAYS.  
(2) THIS SPACING MAY BE REDUCED IN URBAN AREAS TO FIT ROADWAY CONDITIONS.

MINIMUM SHOULDER TAPER LENGTH = L/3 (feet)										
SHOULDER WIDTH (feet)	Posted Speed (mph)									
	25	30	35	40	45	50	55	60	65	70
8'	40	40	60	90	120	130	150	160	170	190
10'	40	60	90	90	150	170	190	200	220	240

USE A 3 DEVICES TAPER FOR SHOULDERS LESS THEN 8'

CHANNELIZATION DEVICE SPACING (feet)		
MPH	TAPER	TANGENT
50/70	40	80
35/45	30	60
25/30	20	40

**LEGEND**

- TRAFFIC CONE OR DELINEATOR
- SIGN
- ▭ WORK VEHICLE
- ▧ TYPE III BARRICADE

- GENERAL NOTES:**
- ALL "W" SERIES SIGNS SHALL BE 48" FLUORESCENT ORANGE, UNLESS OTHERWISE NOTED.
  - NIGHT WORK REQUIRES ADDITIONAL ROADWAY LIGHTING AT FLAGGING STATIONS.
  - PEDESTRIAN SPOTTERS SHALL CONDUCT PEDESTRIAN TRAFFIC CONTROL AND ARE TO MAINTAIN OPEN SIDEWALKS AND ADA RAMPS.
  - NOTIFY TRANSIT AUTHORITY FIVE DAYS PRIOR TO STARTING WORK.
  - ALL LANES SHOULD BE A MINIMUM OF 10' IN WIDTH AS MEASURED TO THE NEAR FACE OF THE CHANNELIZING DEVICES.

City of Puyallup  
Development & Permitting Services  
ISSUED PERMIT

Building	Planning
Engineering	Public Works
Fire	Traffic

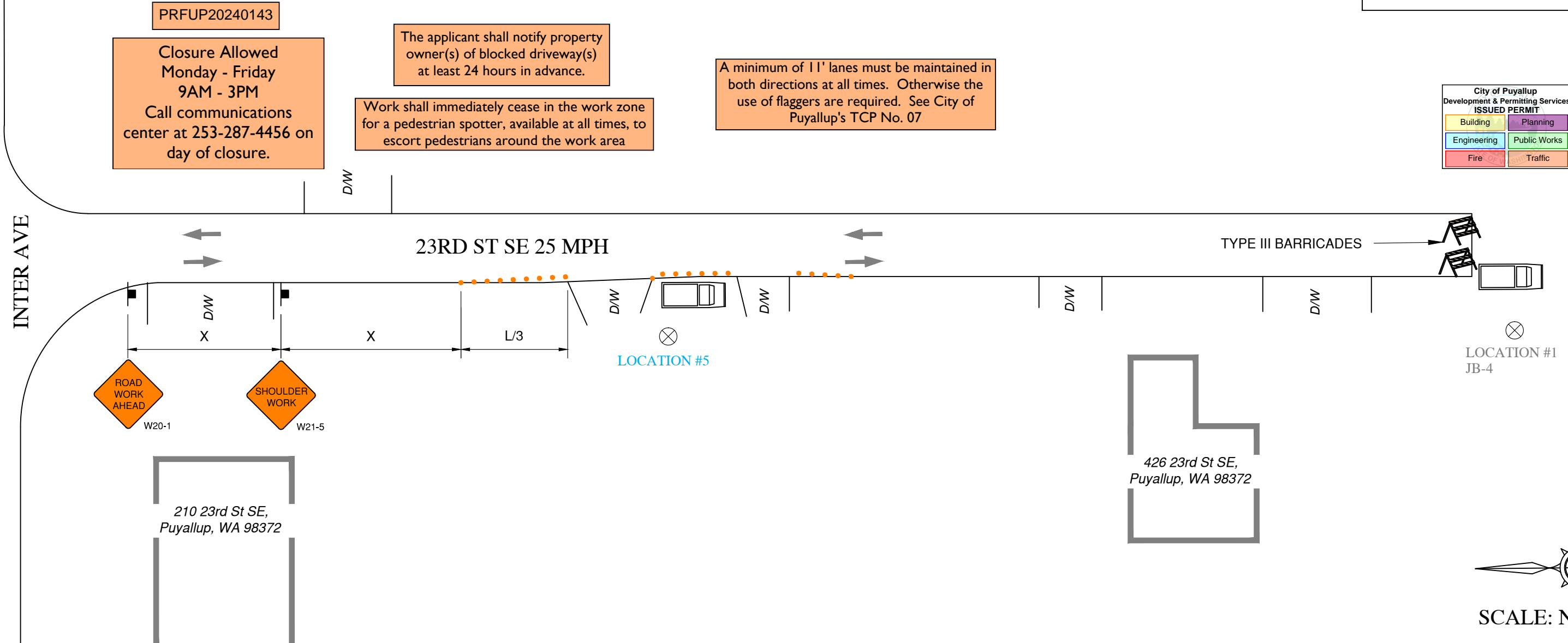

THIS IS A COMCAST DOCUMENT, PROPRIETARY & CONFIDENTIAL

DESIGN:	REV	DESCRIPTION	DATE
DRAWN BY: DOM	0	ISSUE FOR PERMIT	10/26/2023
APPROVED:			
APPROVED:			
APPROVED:			

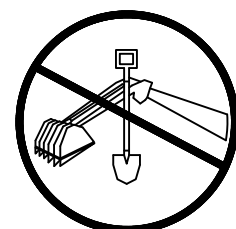

**IMPORTANT NOTICE**  
Section # 4216/4217 of the Government Code requires a Dig Alert Identification Number to be issued before a "Permit to Excavate" will be valid For your Dig Alert I.D.  
CALL TOLL FREE  
48 HOURS BEFORE YOU DIG  
UNDERGROUND SERVICE ALERT  
1-800-227-2600

MULTIPLE ADDRESSES, PUYALLUP, WA TRAFFIC CONTROL - LOCATIONS #15 AND #16	
PROJ#: JB1439852-NODE SEG	TC-4 SHEET: 4 OF 4
CONSTRUCTION TYPE: OVERLASH AND SPLICE	
SYSTEM: PUYALLUP	
NODE:	

The applicant shall notify property owner(s) of blocked driveway(s) at least 24 hours in advance.

When shifting traffic into a turn lane the use of double cones is required. Device spacing 1/2 distance for opposing traffic

Traffic control devices shall be 28 inch retro-reflective cones  
 Distance between cones equals speed limit in unit feet  
 Distance between signs is mandatory unless field conditions determine otherwise  
 Taper length equals width of offset times speed squared divided by 60  
 Sign spacing shall be 100 feet when speed limits is 30 MPH or less  
 Sign spacing shall be 350 feet when speed limit is greater than 30 MPH

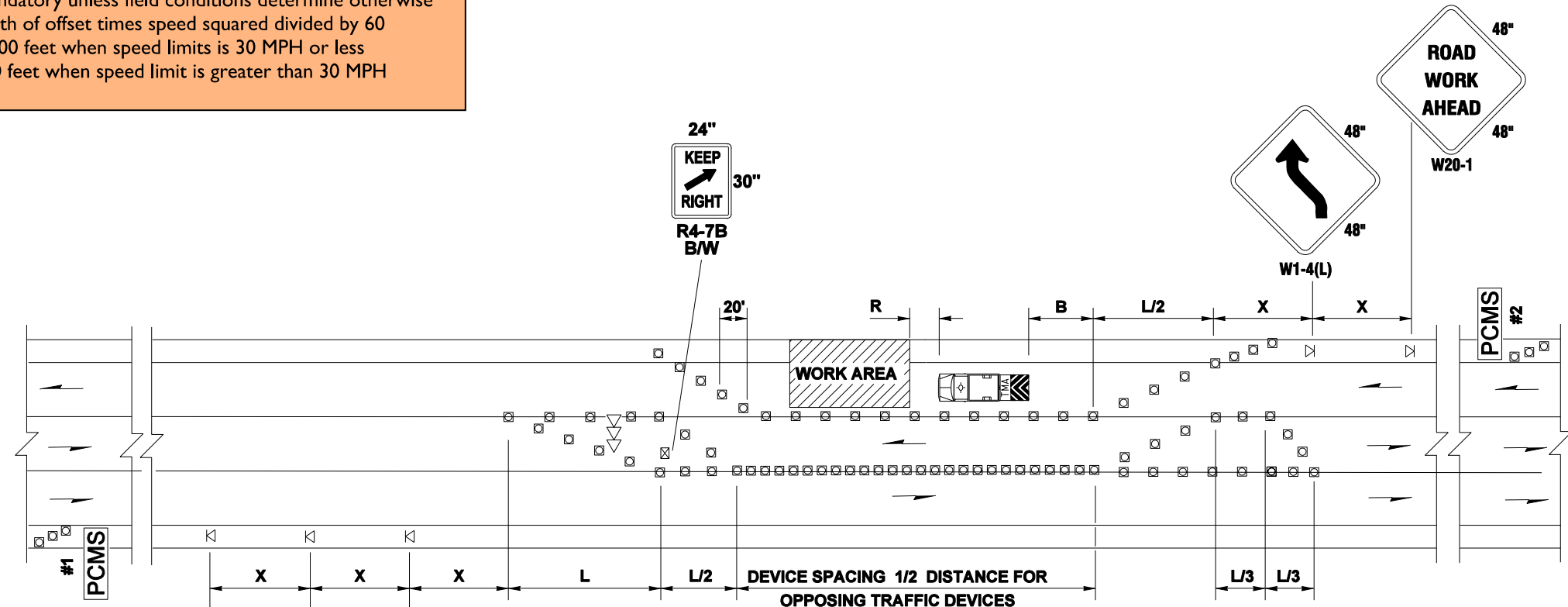

PCMS #1	
1	2
LEFT LANE CLOSURE	BEGINNING 1 MILE AHEAD
1.5 SEC	1.5 SEC

FIELD LOCATE IN ADVANCE OF TEMPORARY SIGNS.

PCMS #2	
1	2
LANE SHIFTS LEFT	1 MILE AHEAD
1.5 SEC	1.5 SEC

FIELD LOCATE IN ADVANCE OF TEMPORARY SIGNS.

City of Puyallup Development & Permitting Services ISSUED PERMIT	
Building	Planning
Engineering	Public Works
Fire	Traffic

NOTES:

1. SEE SPECIAL PROVISIONS FOR WORK HOUR RESTRICTIONS.
2. FOR SPEED LIMITS OF 30MPH OR LESS, USE SIGN W1-3 IN LIEU OF SIGN W1-4.
3. RECOMMEND EXTENDING DEVICE TAPER (L/3) ACROSS SHOULDER.
4. RECOMMEND EXTENDING DEVICE TAPER (L/3) ACROSS SHOULDER.
5. ALL SIGNS ARE BLACK ON ORANGE UNLESS OTHERWISE DESIGNATED.

- LEGEND**
- TEMPORARY SIGN LOCATION
  - CHANNELIZING DEVICES
  - SEQUENTIAL ARROW SIGN
  - TRANSPORTABLE ATTENUATOR
  - PORTABLE CHANGEABLE MESSAGE SIGN
  - TEMPORARY SIGN LOCATION (5' MOUNTING HEIGHT)

**LANE SHIFT - THREE LANE ROADWAY**

NOT TO SCALE



NAME OF STREET: \_\_\_\_\_

PRFUP20240143

Closure Allowed  
Monday - Friday  
9AM - 3PM  
Call communications  
center at 253-287-4456 on  
day of closure.

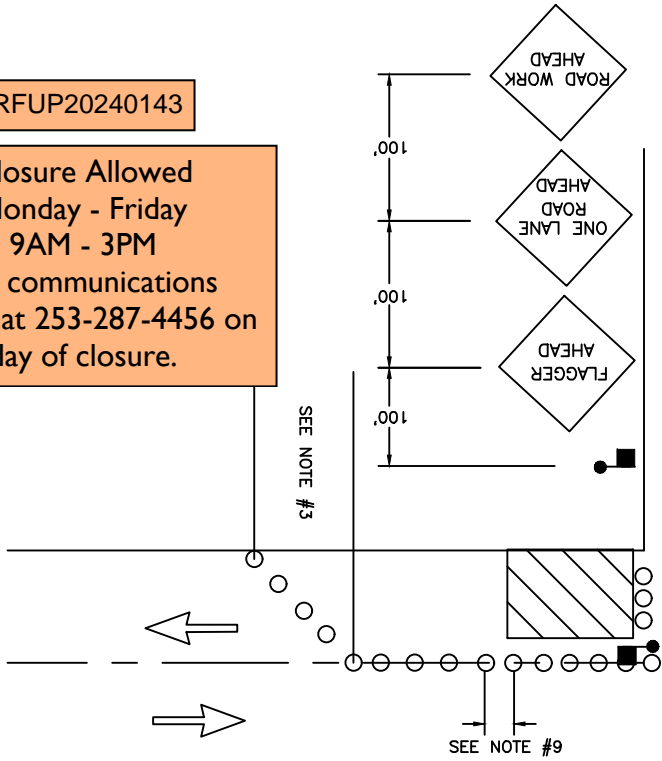

The applicant shall notify property  
owner(s) of blocked driveway(s)  
at least 24 hours in advance.

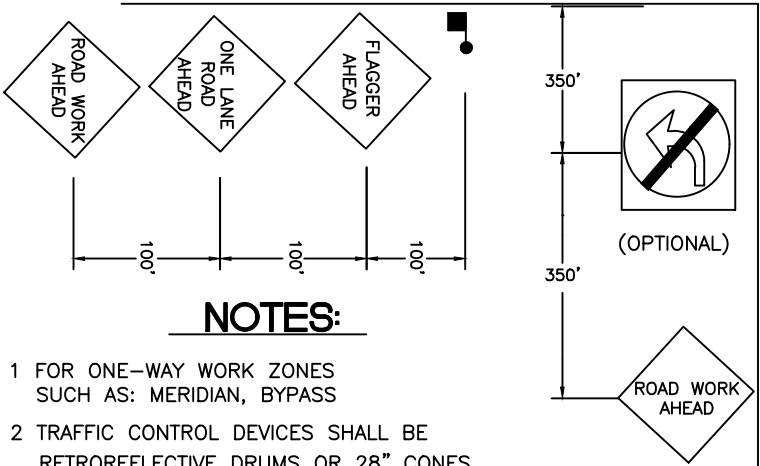
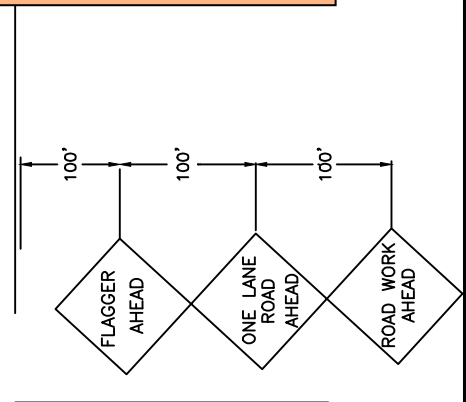

**NOTES:**

- 1 FOR ONE-WAY WORK ZONES SUCH AS: MERIDIAN, BYPASS
- 2 TRAFFIC CONTROL DEVICES SHALL BE RETROREFLECTIVE DRUMS OR 28" CONES
- 3 TAPER LENGTH 100' MAXIMUM
- 4 DISTANCE BETWEEN SIGNS IS MANDATORY UNLESS FIELD CONDITIONS DETERMINE OTHERWISE
- 5 SIGN SPACING SHALL BE 100 FEET WHEN SPEED LIMIT IS 30 MPH OR LESS
- 6 SIGN SPACING SHALL BE 350 FEET WHEN SPEED LIMIT IS GREATER THAN 30 MPH
- 7 CALL COMM CENTER DAY OF CLOSURE 841-5431
  - 7.1 CLOSURE FOR WEEKDAYS ONLY
  - 7.2 TIMES: 9:00 AM TO 3:00 PM
- 8 IF LEFT TURN MOVEMENT IS PROHIBITED, PROVIDE DETOUR ROUTE
- 9 DISTANCE BETWEEN CONES EQUALS SPEED LIMIT IN UNITS OF FEET

NAME OF STREET: \_\_\_\_\_

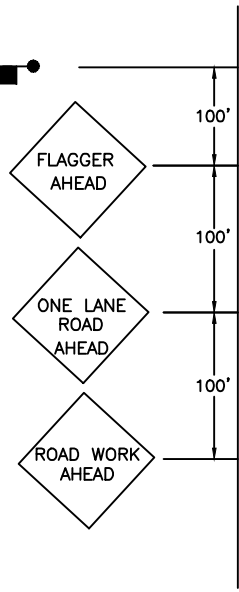

City of Puyallup  
Development & Permitting Services  
**ISSUED PERMIT**

Building	Planning
Engineering	Public Works
Fire	Traffic

Work shall immediately cease in the work zone for a pedestrian spotter, available at all times, to escort pedestrians around the work area



**CITY OF PUYALLUP**  
**TRAFFIC ENGINEERING**  
DIVISION

**CLOSURE AT INTERSECTION**

DRAWN J. HUNTER	PLOTTING SCALE NTS/ 1=1	DATE APPROVED 04-03	REVISED 07-18-2023	TCP STANDARD
FILE NAME I:\DRAWINGS\PUBLIC WORKS\TRAFFIC\TCP	CHECKED BY M. FORD	REVISED BY M. HUTCHENS		<b>NO. 1</b>

PRFUP20240143

Closure Allowed  
Monday - Friday  
9AM - 3PM  
Call communications  
center at 253-287-4456 on  
day of closure.

The applicant shall notify property  
owner(s) of blocked driveway(s)  
at least 24 hours in advance.

Work shall immediately cease in the work zone  
for a pedestrian spotter, available at all times, to  
escort pedestrians around the work area



NAME OF STREET: \_\_\_\_\_

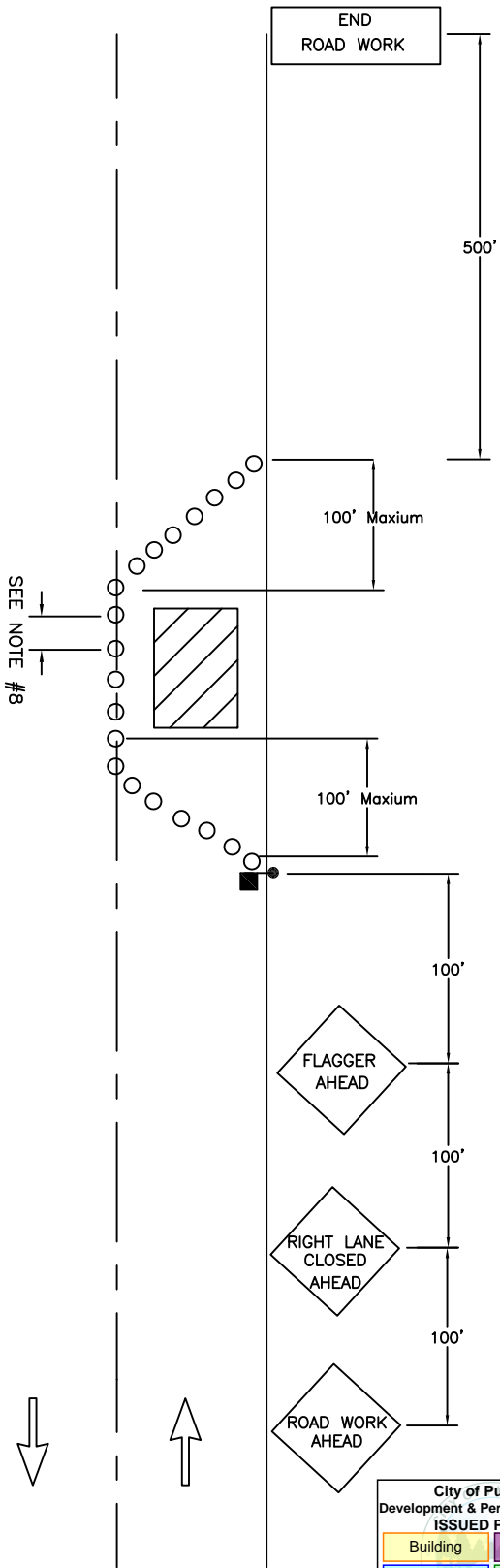

**NOTES:**

- 1 FOR TWO-WAY TRAFFIC WORK ZONES
- 2 FLAGGERS SHALL REMAIN IN RADIO CONTACT AT ALL TIMES
- 3 TRAFFIC CONTROL DEVICES SHALL BE 28" RETROREFLECTIVE CONES
- 4 USE "BE PREPARED TO STOP" SIGN BETWEEN "FLAGGER AHEAD" AND "LANE CLOSED AHEAD" SIGNS ON HIGH VOLUME ROADS, SUCH AS: 43RD AVE SE, 9TH ST SW, 5TH ST SW, SHAW RD, AND OTHER STREETS WITH COMPARABLE VOLUMES
- 5 SIGN SPACING SHALL BE 350 FEET WHEN SPEED LIMIT IS GREATER THAN 30 MPH
- 6 SIGN SPACING SHALL BE 100 FEET WHEN SPEED LIMIT IS 30 MPH OR LESS
- 7 CALL COMM CENTER DAY OF CLOSURE 253-287-4456
  - 7.1 CLOSURE FOR WEEKDAYS ONLY
  - 7.2 TIMES: 9:00 AM TO 3:00 PM
- 8 DISTANCE BETWEEN CONES EQUALS SPEED LIMIT IN UNITS OF FEET

END ROAD WORK

City of Puyallup  
Development & Permitting Services  
ISSUED PERMIT

Building	Planning
Engineering	Public Works
Fire	Traffic



**CITY OF PUYALLUP**  
**TRAFFIC ENGINEERING**  
DIVISION

**LANE CLOSURE ON TWO-LANE ROAD USING FLAGGERS**

DRAWN J. HUNTER	PLOTTING SCALE NTS/ 1=1	DATE APPROVED 04-03	REVISED 09-30-09	TCP STANDARD
FILE NAME I:\DRAWINGS\PUBLIC WORKS\TRAFFIC\TCP	CHECKED BY M. FORD	REVISED BY S. TANDLE	<b>NO. 7</b>	